

ELMAVAN 3D WAVEFORMS (Measured data sampled at 50 kHz) 51000 packets of 144 samples from 2017-03-07T08:15:48.216.000.

Processed Tue Mar 7 09:23:56 2017 by ELM ver.2012-10-06 from 001__elm20170307_081547__dat00.bin

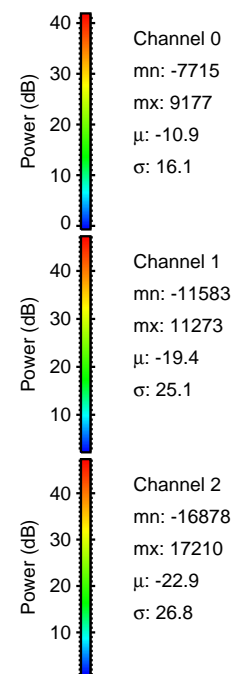

Processed Tue Mar 7 09:24:10 2017 by ELM ver.2012-10-06 from 001__elm20170307_081547__dat00.bin

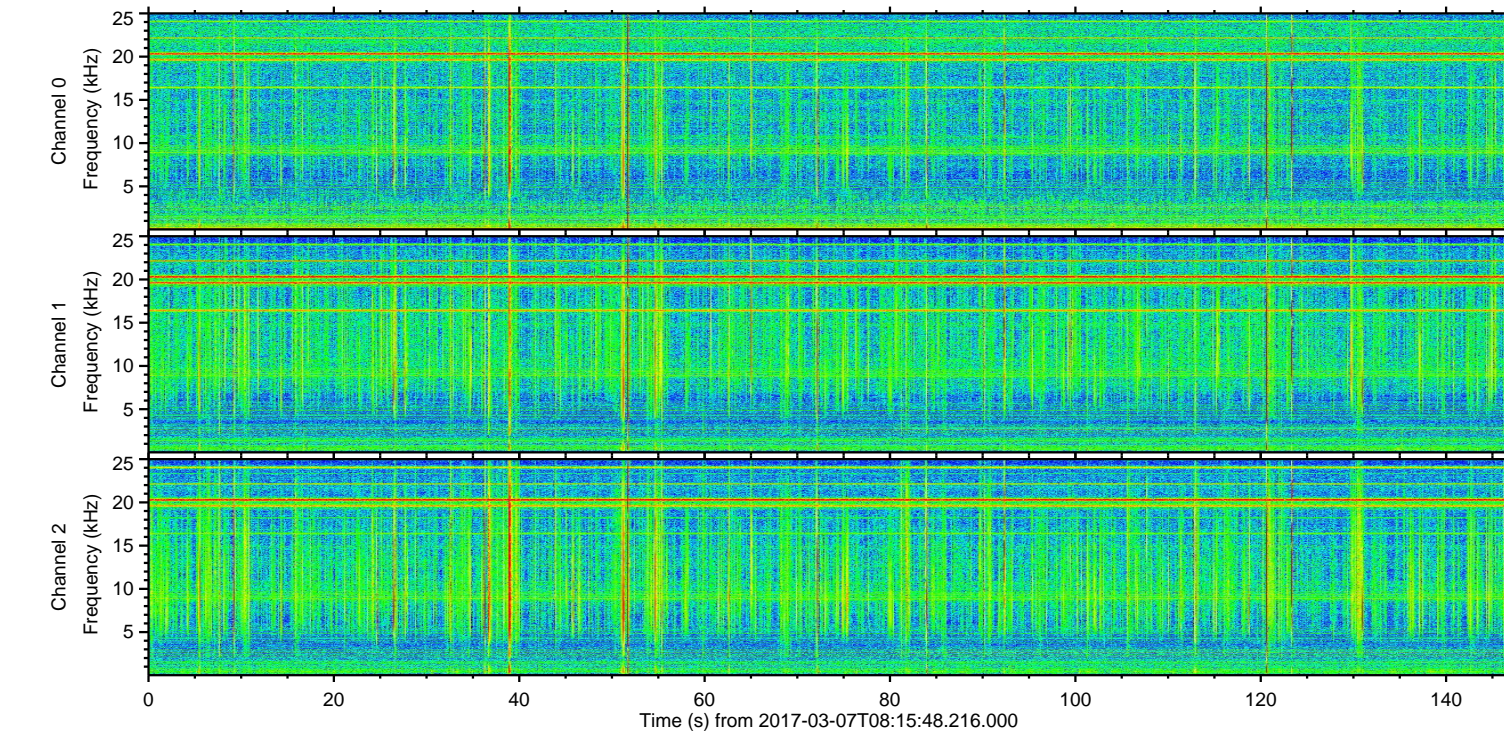
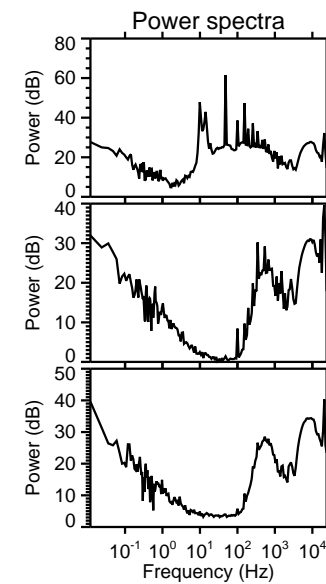
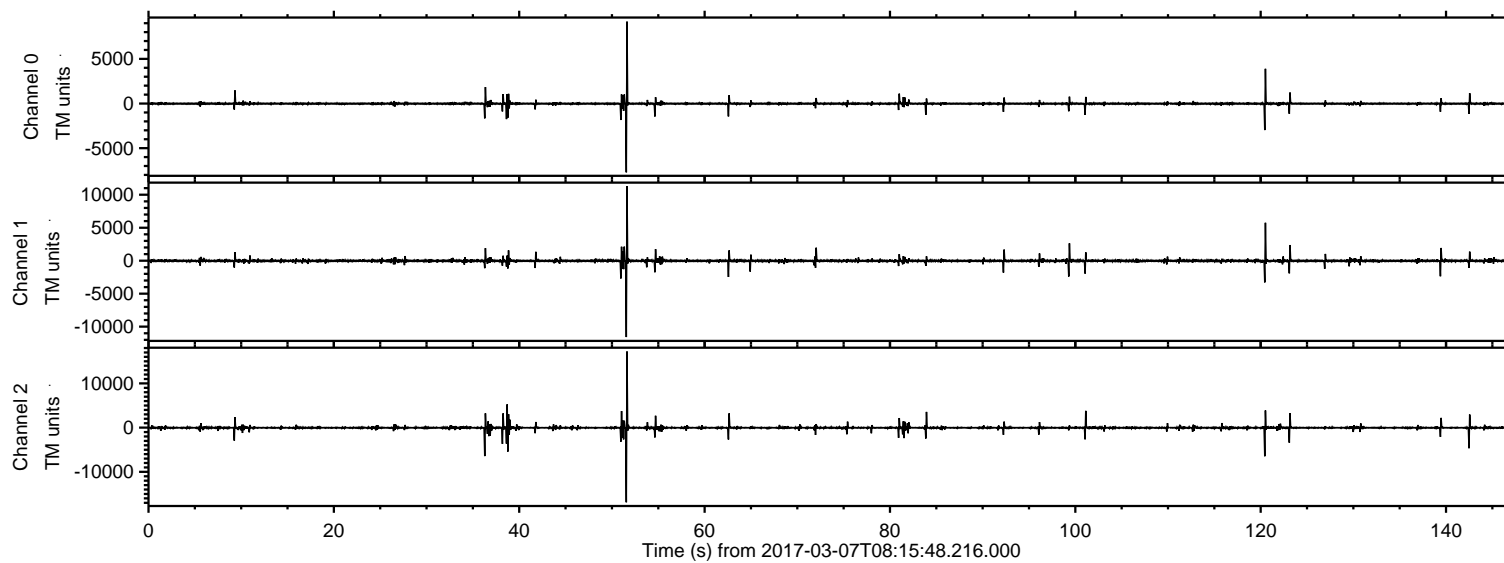
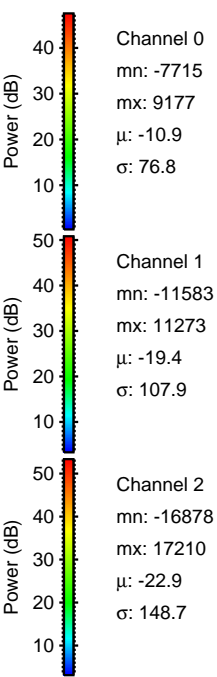
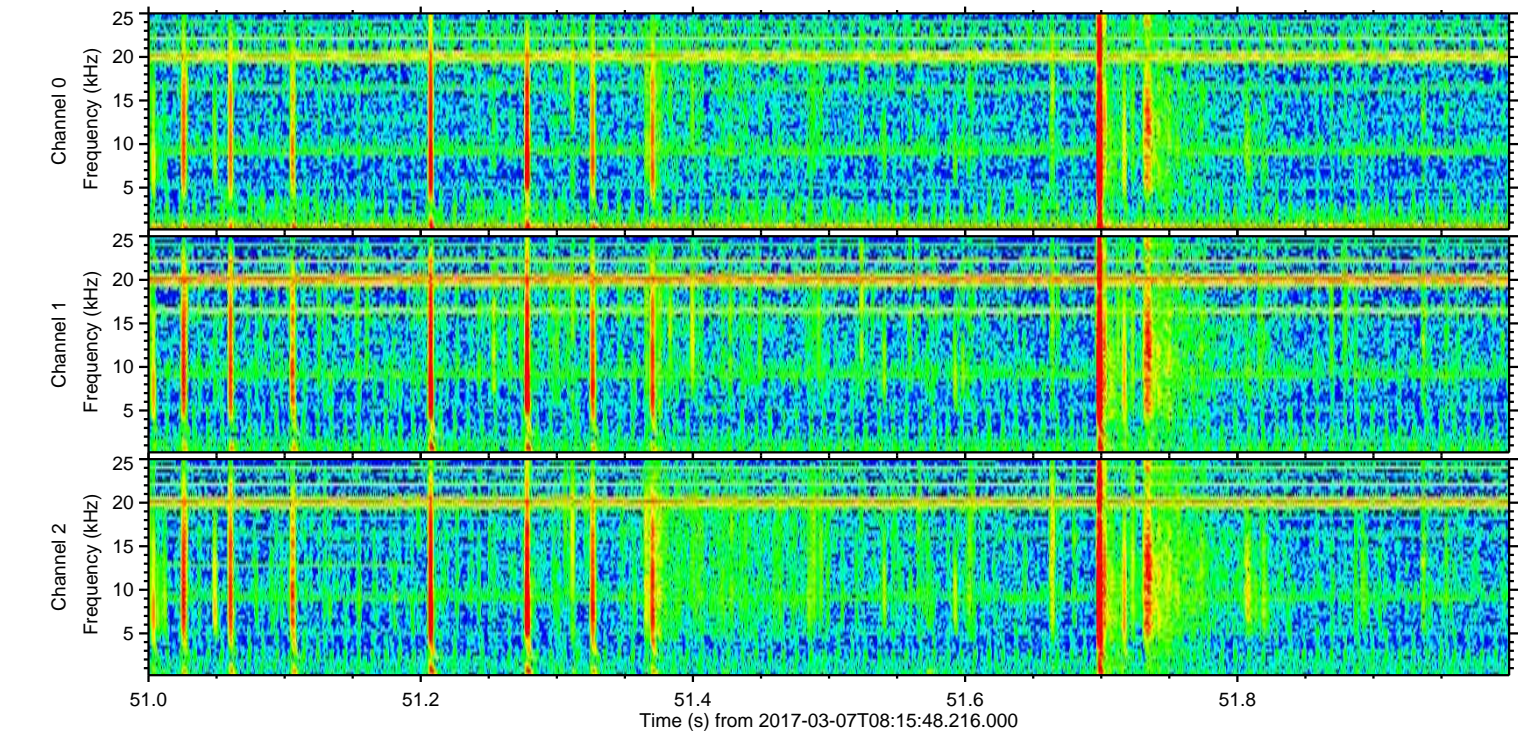
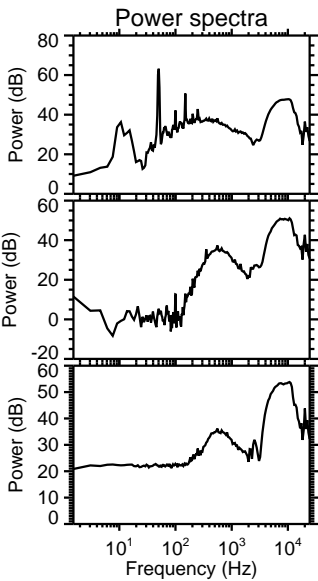
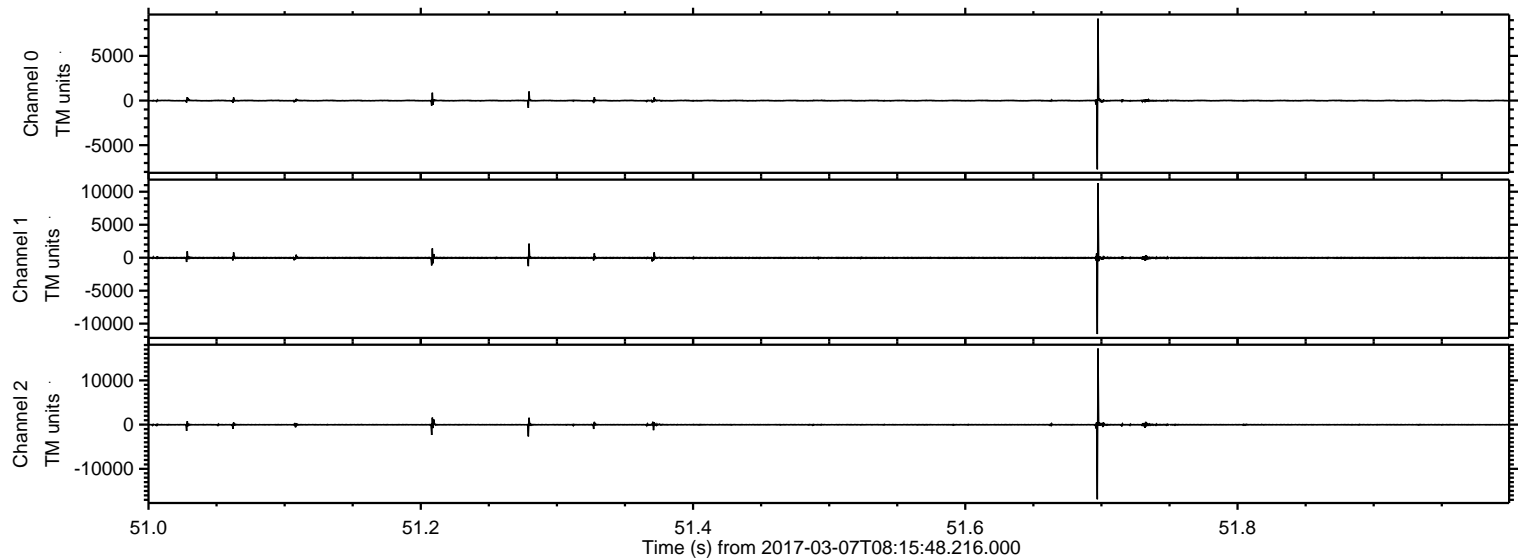

ELMAVAN 3D WAVEFORMS (Measured data sampled at 50 kHz) 51000 packets of 144 samples from 2017-03-07T08:15:48.216.000. Part 121/147

Processed Tue Mar 7 09:24:11 2017 by ELM ver.2012-10-06 from 001__elm20170307_081547__dat00.bin

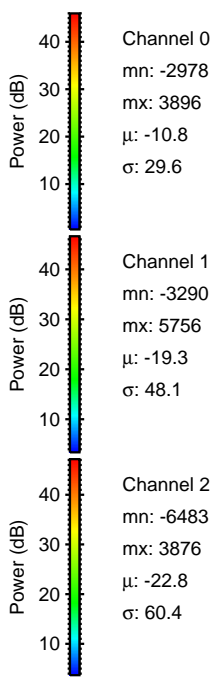
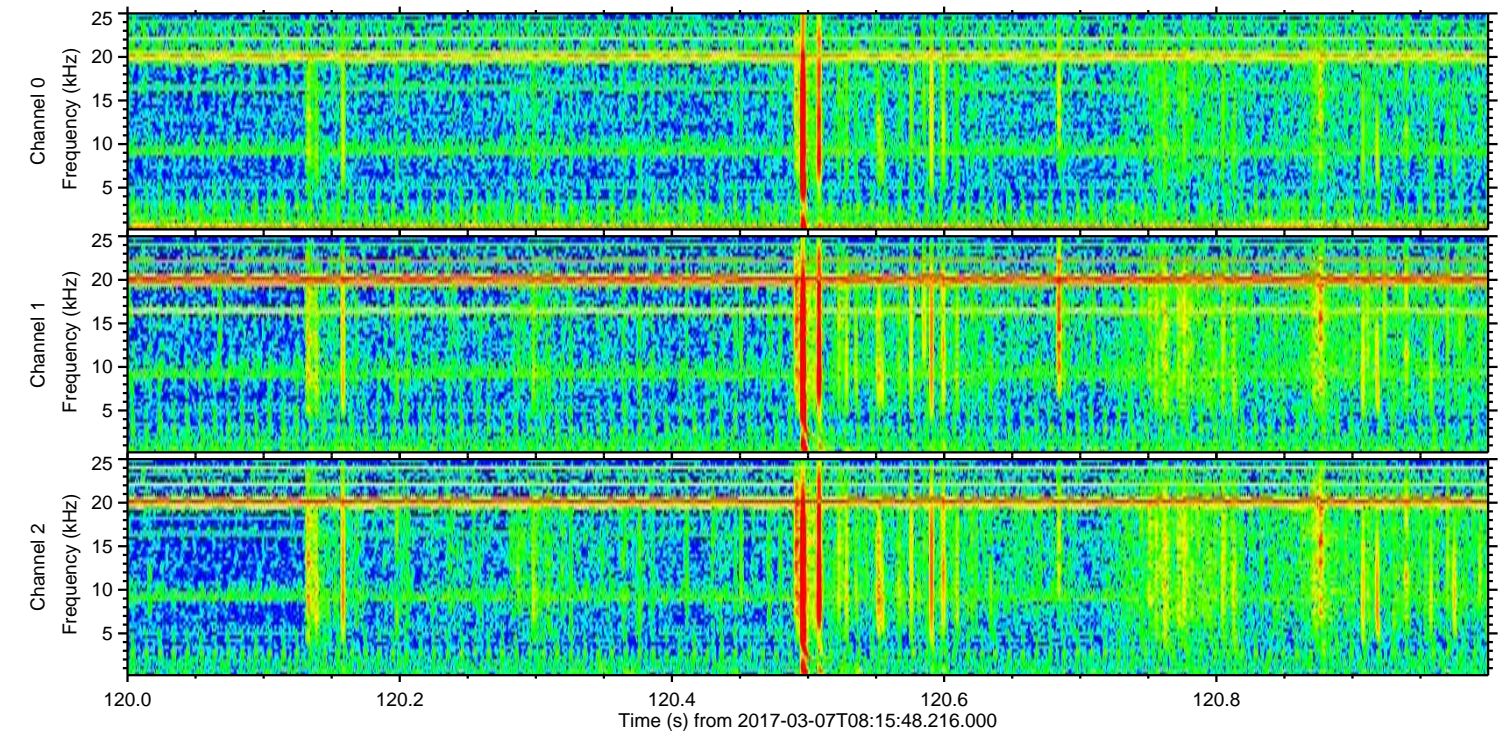
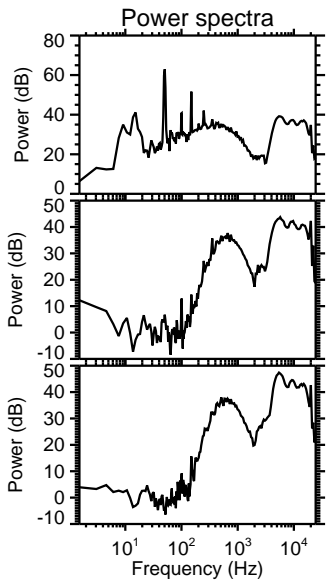
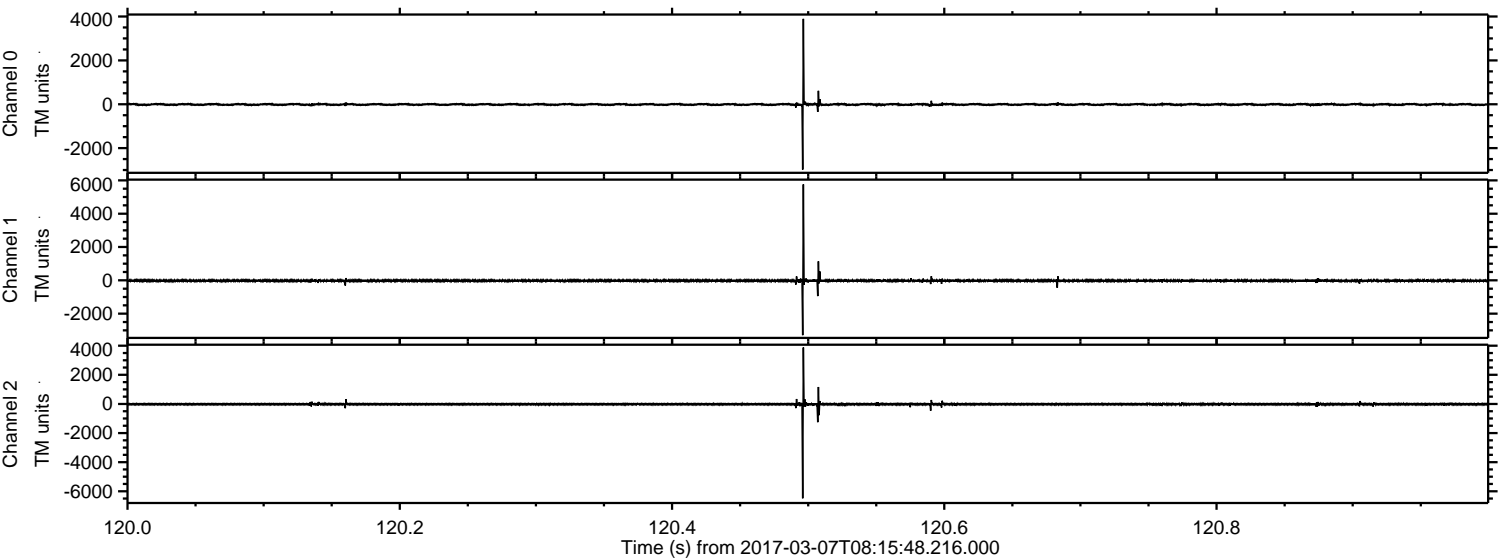

Channel 0
mn: -2978
mx: 3896
 μ : -10.8
 σ : 29.6

Channel 1
mn: -3290
mx: 5756
 μ : -19.3
 σ : 48.1

Channel 2
mn: -6483
mx: 3876
 μ : -22.8
 σ : 60.4

Processed Tue Mar 7 09:24:13 2017 by ELM ver.2012-10-06 from 001__elm20170307_081547__dat00.bin

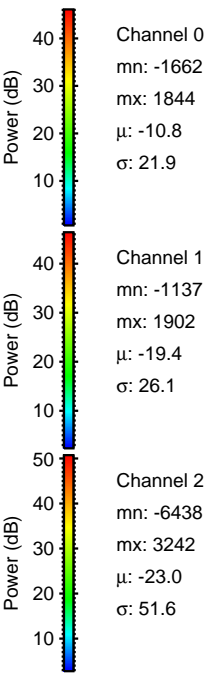
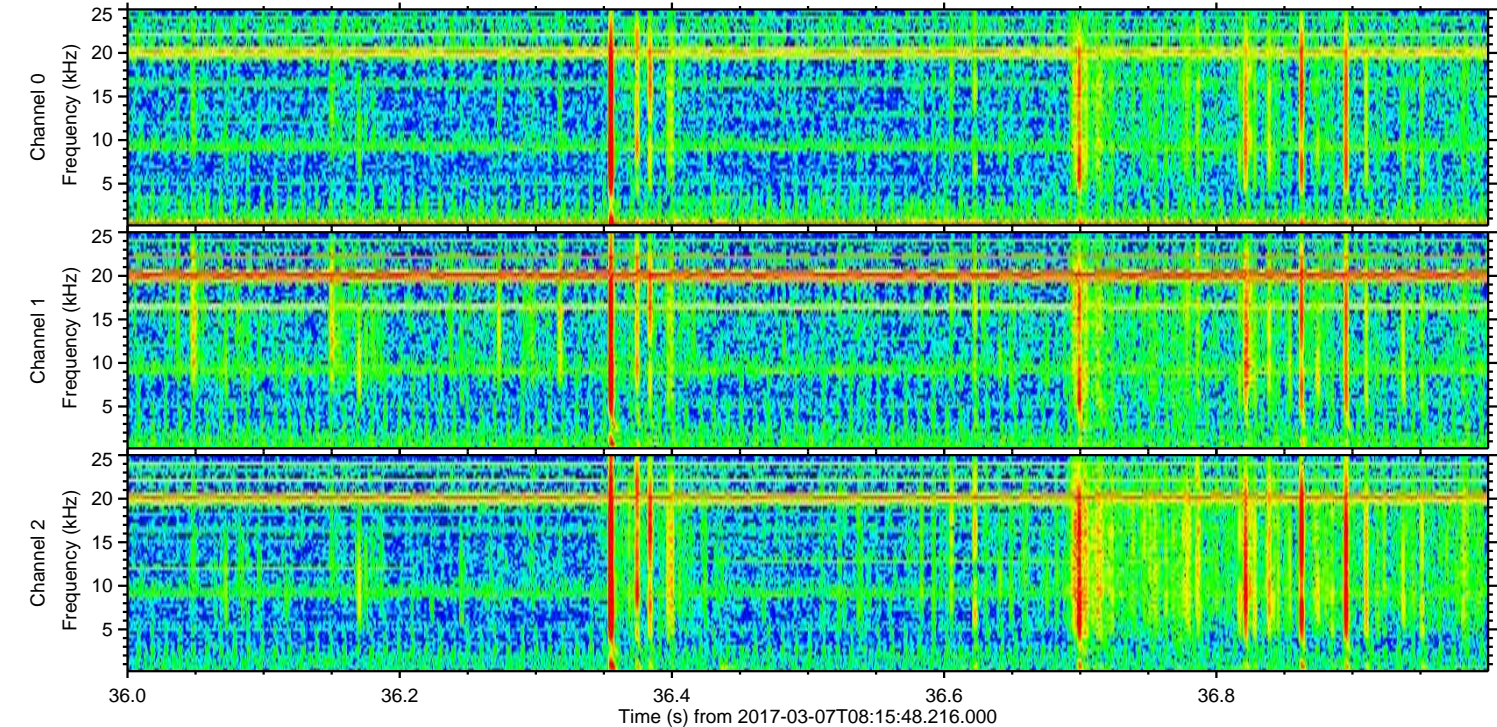
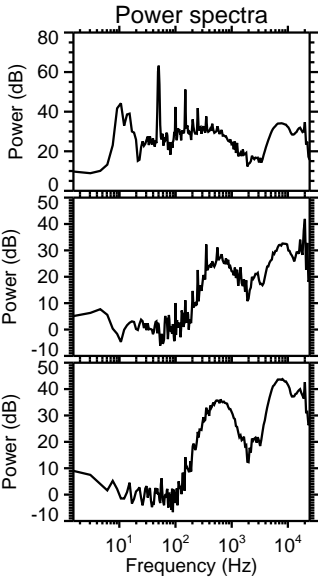
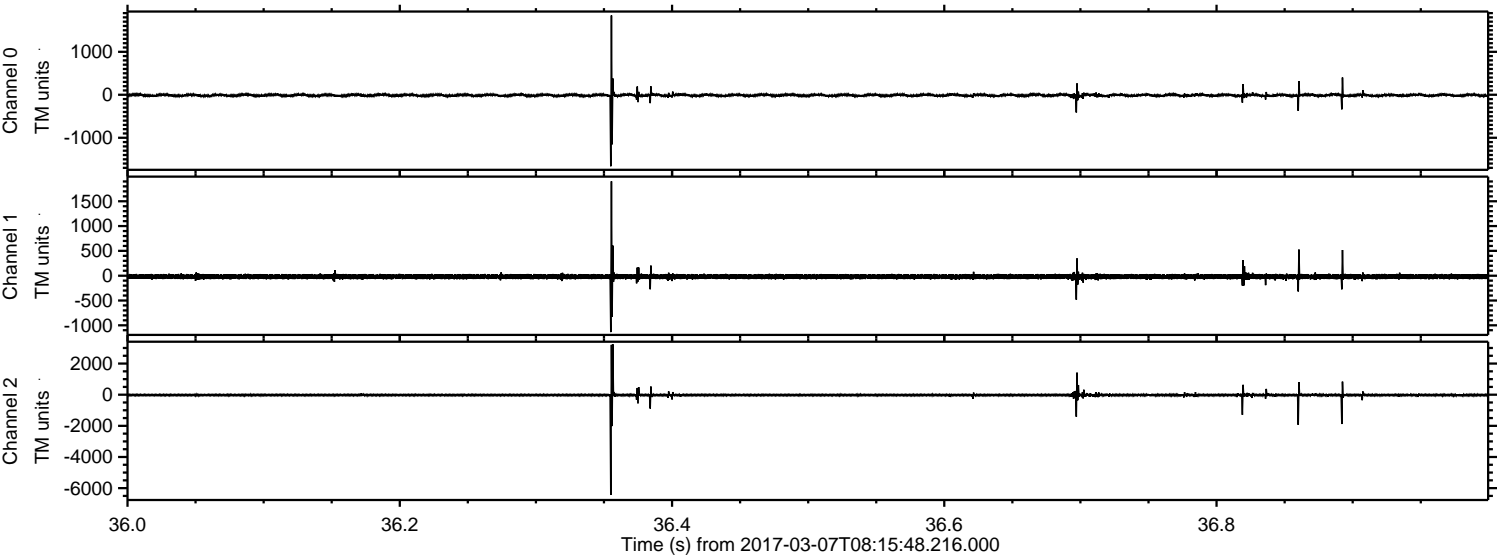

Processed Tue Mar 7 09:24:14 2017 by ELM ver.2012-10-06 from 001__elm20170307_081547__dat00.bin

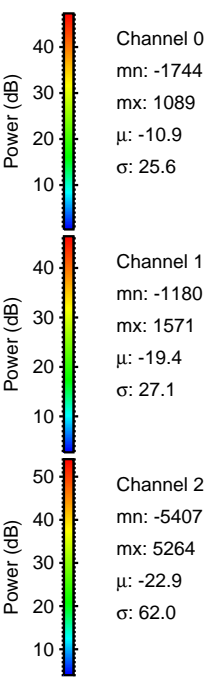
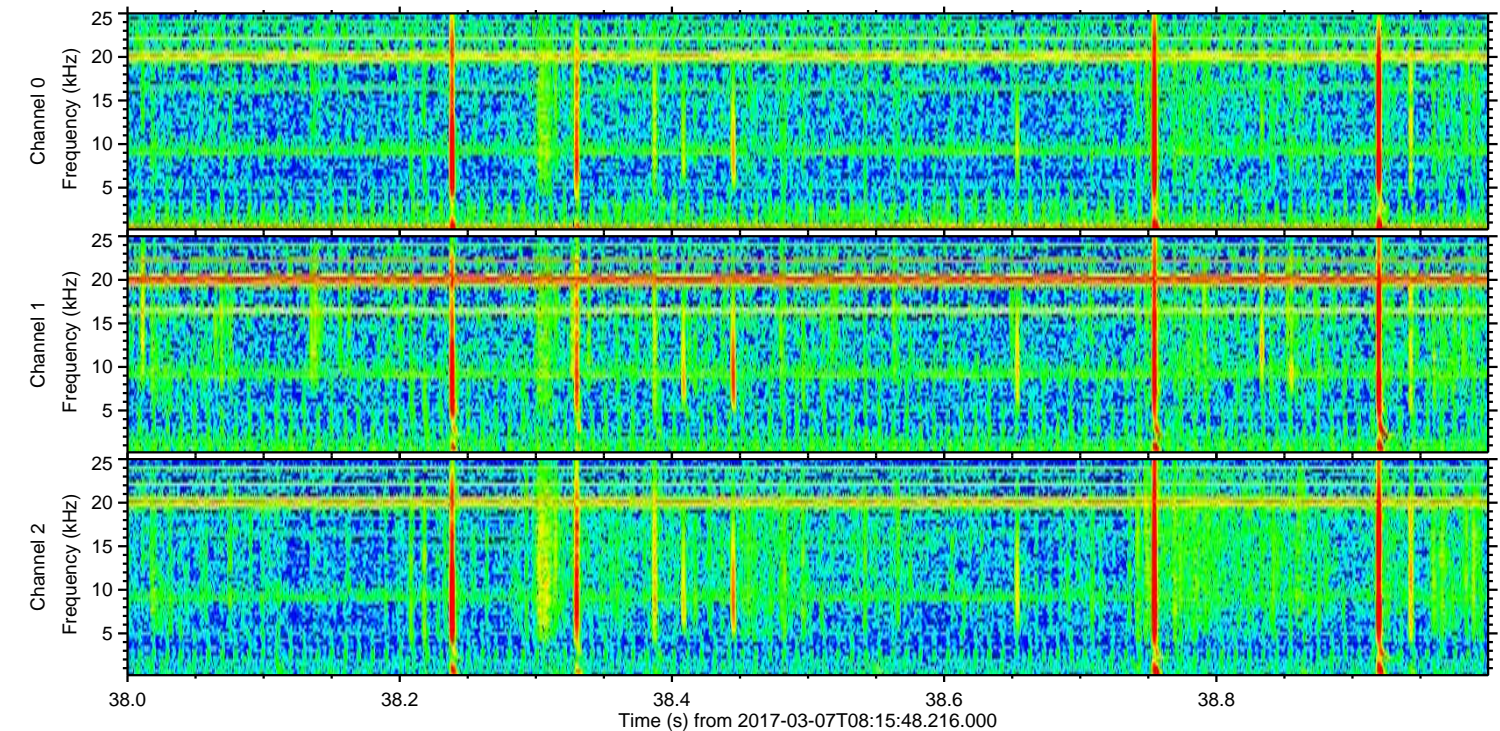
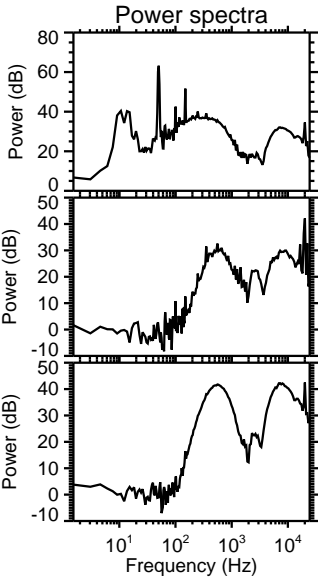
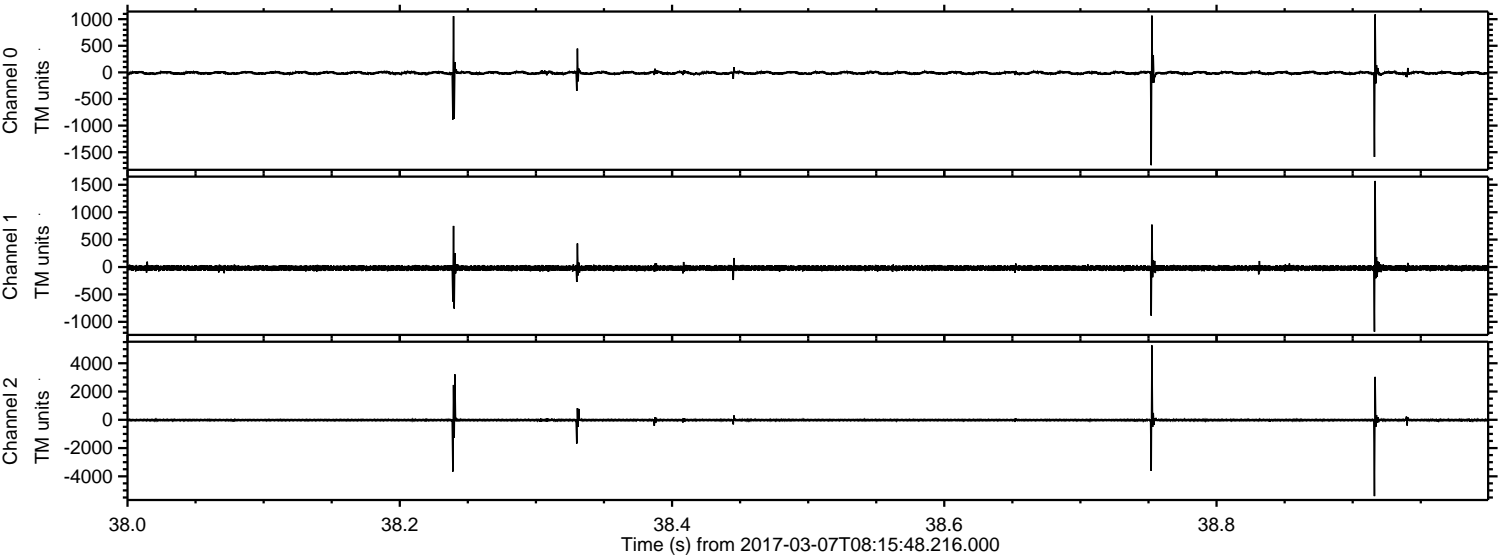

ELMAVAN 3D WAVEFORMS (Measured data sampled at 50 kHz) 51000 packets of 144 samples from 2017-03-07T08:15:48.216.000. Part 143/147

Processed Tue Mar 7 09:24:15 2017 by ELM ver.2012-10-06 from 001__elm20170307_081547__dat00.bin

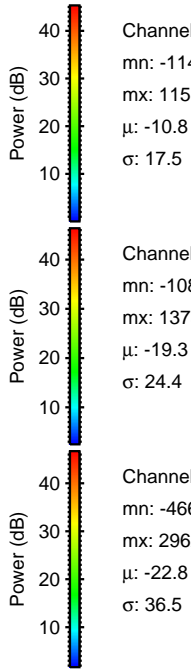
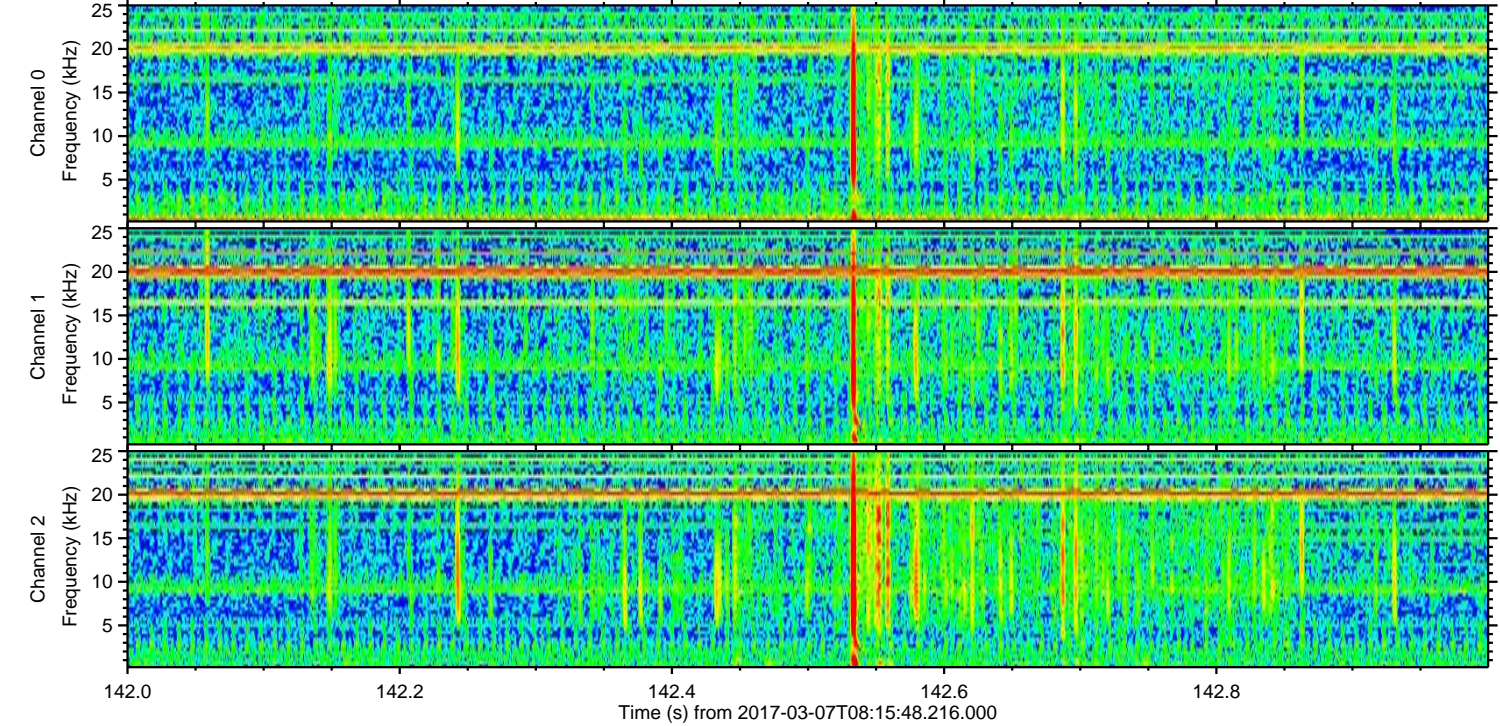
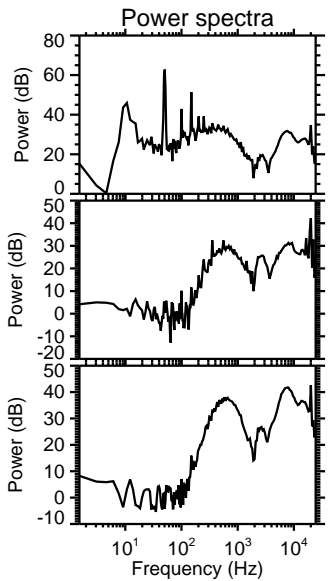
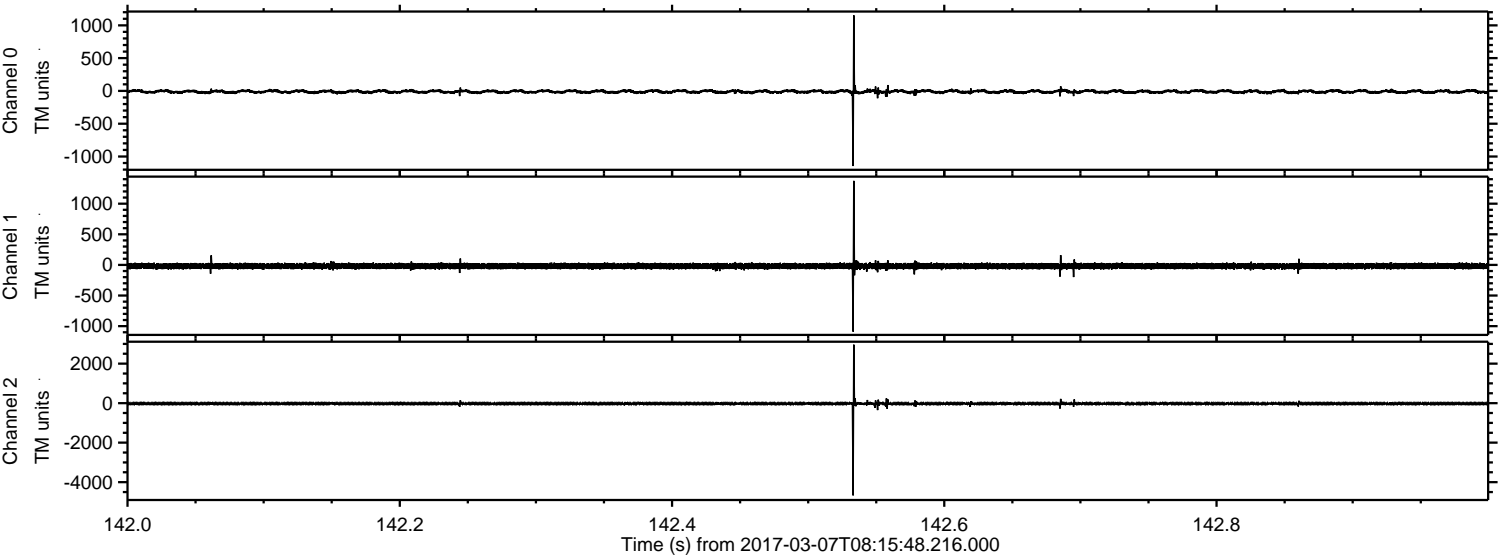

Channel 0
mn: -1146
mx: 1153
 μ : -10.8
 σ : 17.5

Channel 1
mn: -1089
mx: 1373
 μ : -19.3
 σ : 24.4

Channel 2
mn: -4669
mx: 2962
 μ : -22.8
 σ : 36.5

ELMAVAN 3D WAVEFORMS (Measured data sampled at 50 kHz) 51000 packets of 144 samples from 2017-03-07T08:15:48.216.000. Part 102/147

Processed Tue Mar 7 09:24:16 2017 by ELM ver.2012-10-06 from 001__elm20170307_081547__dat00.bin

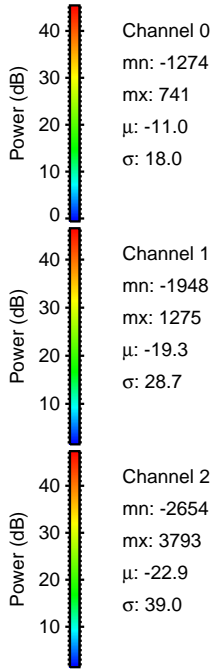
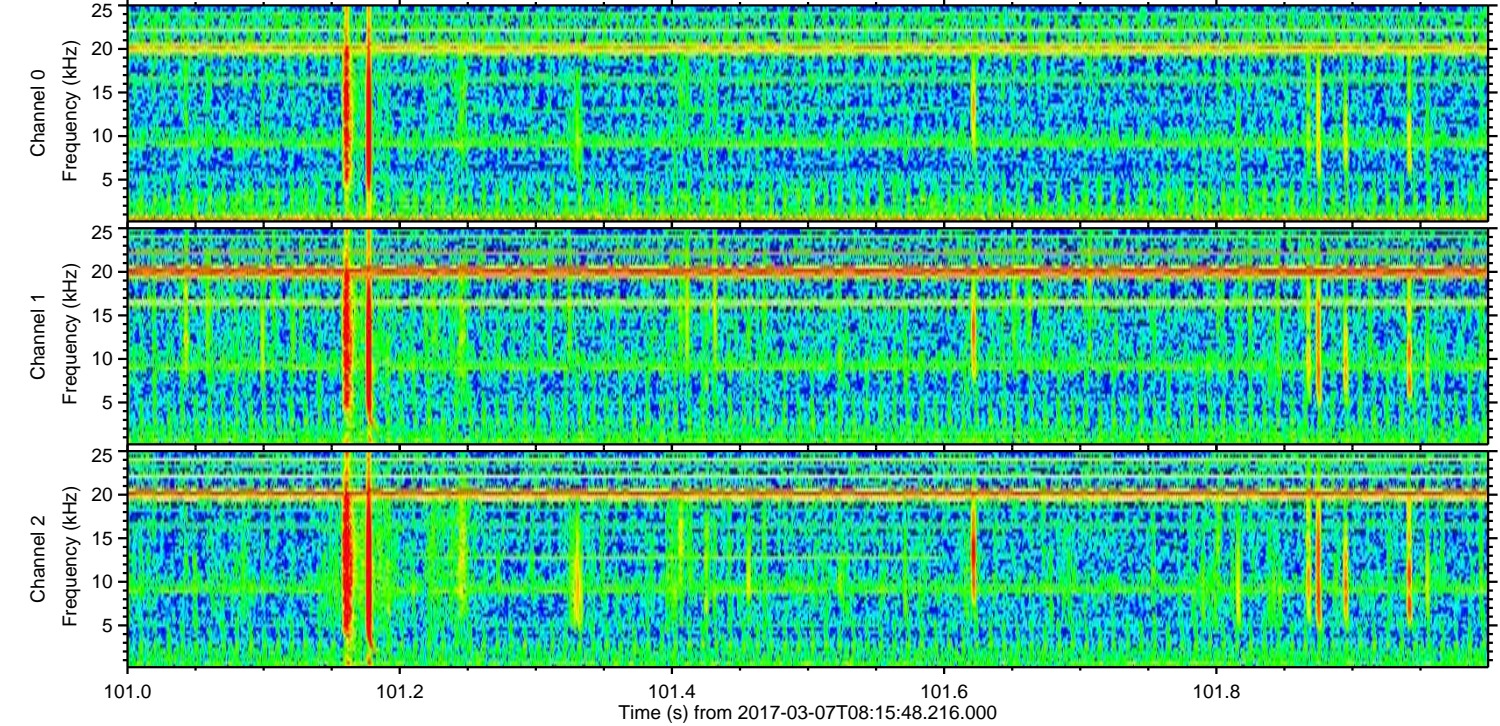
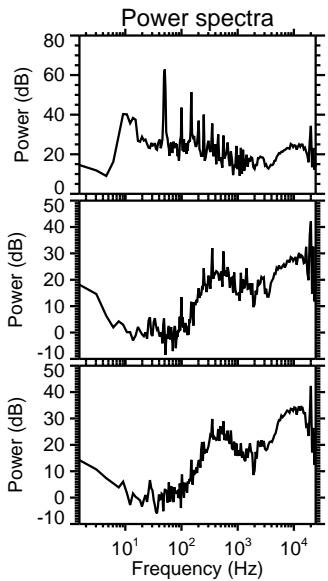
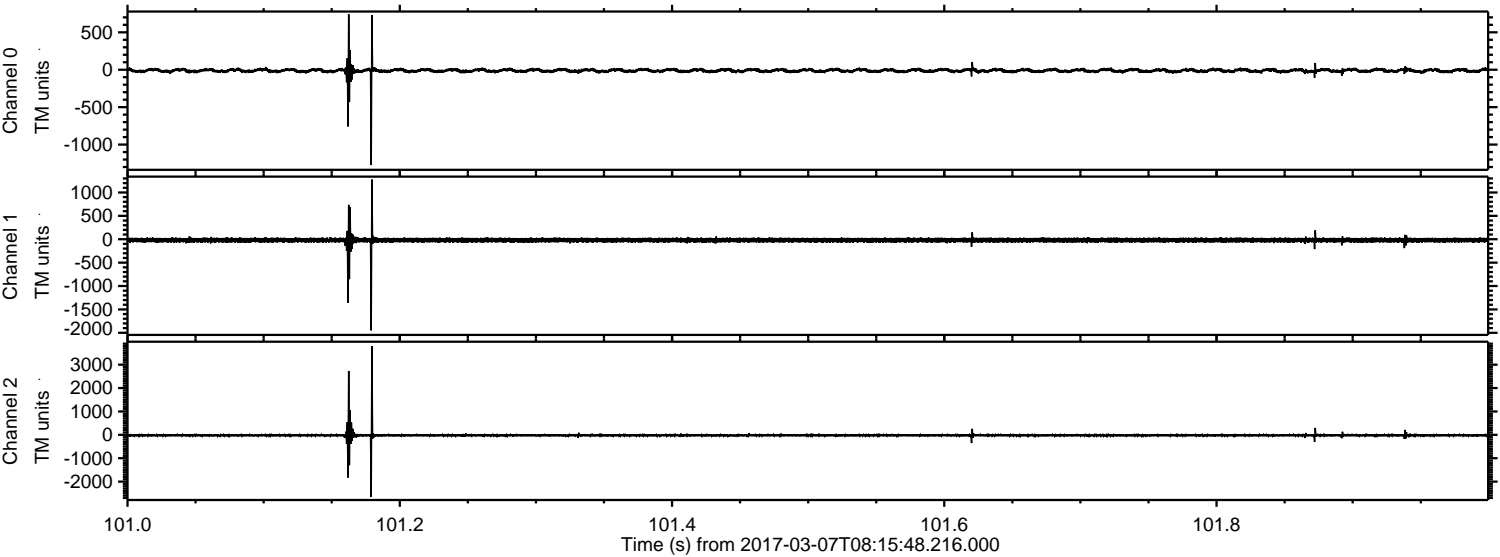

Processed Tue Mar 7 09:24:17 2017 by ELM ver.2012-10-06 from 001__elm20170307_081547__dat00.bin

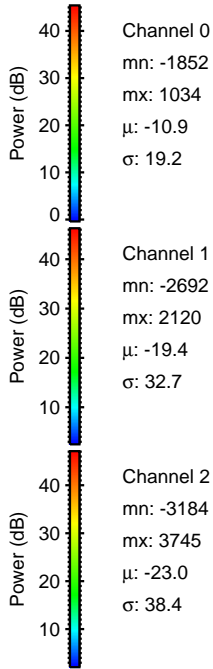
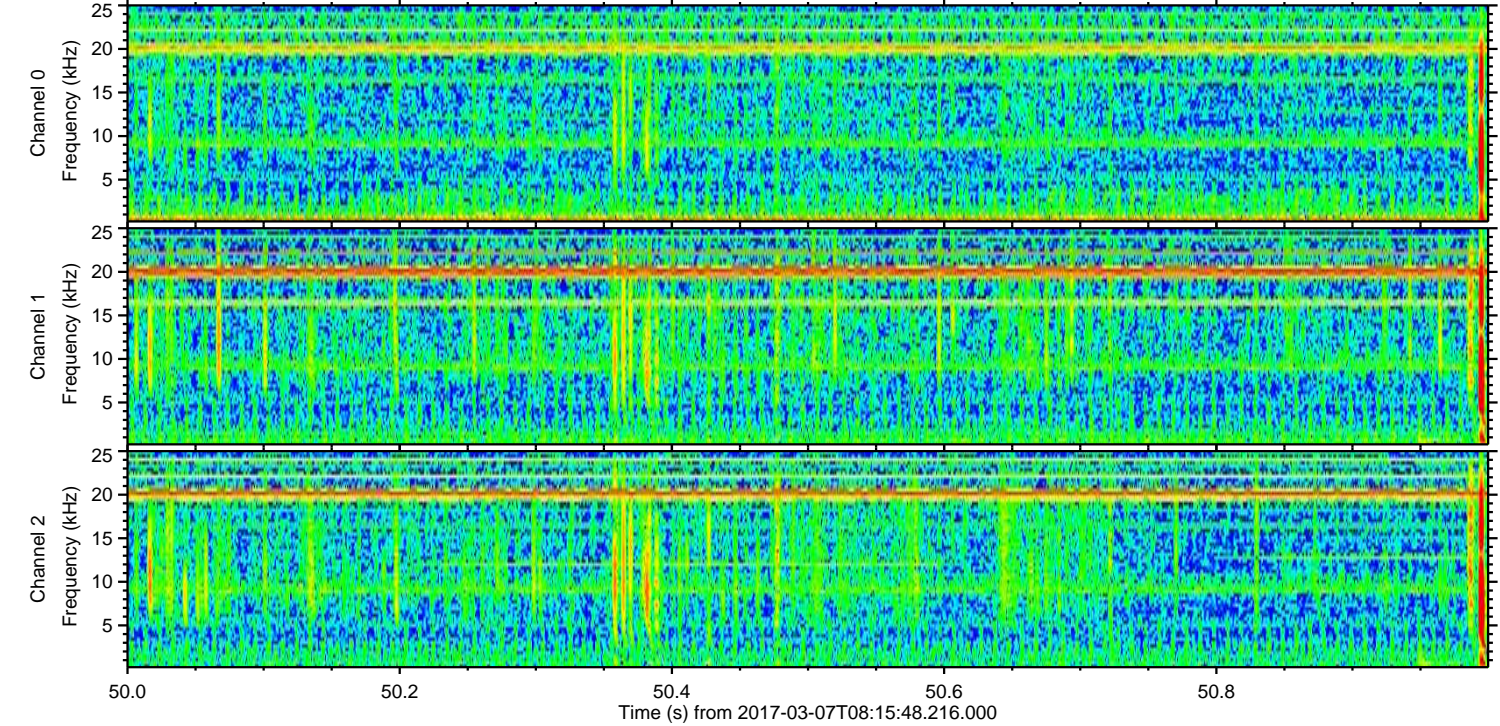
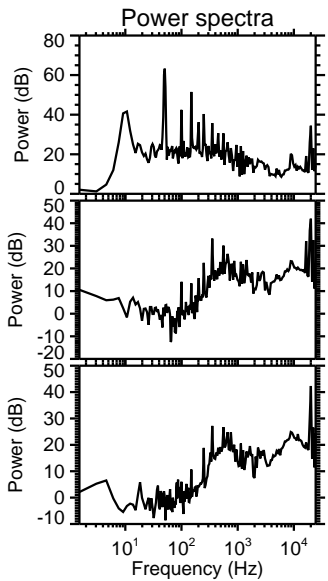
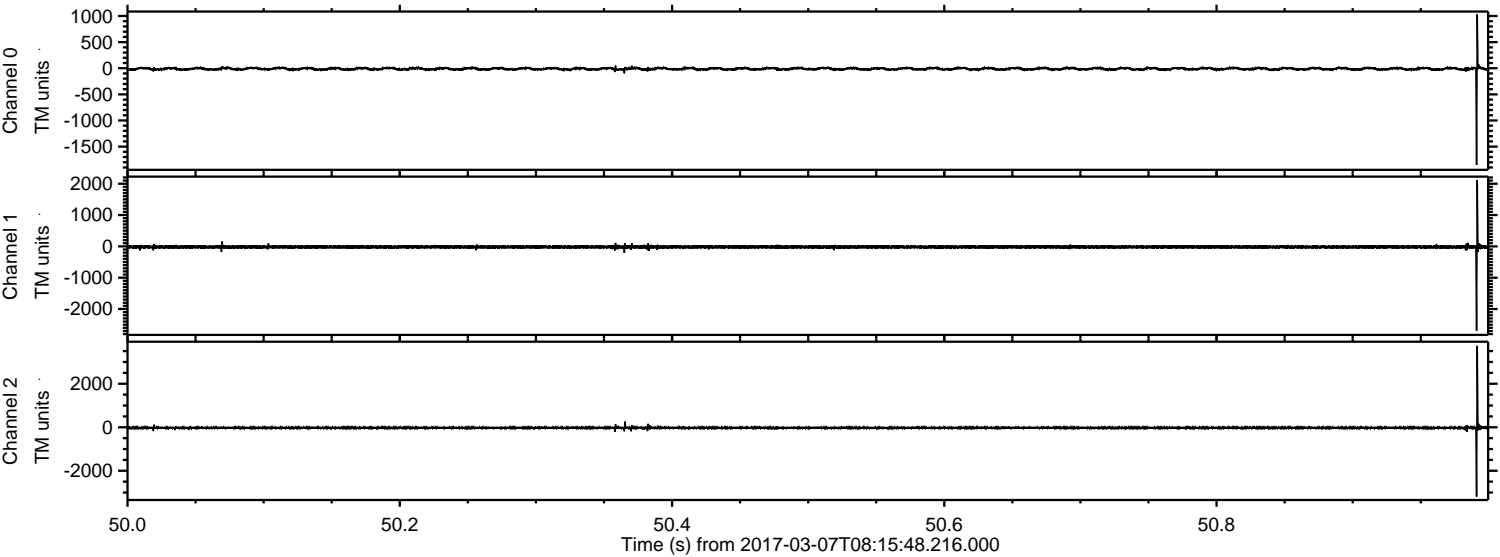

Channel 0
mn: -1852
mx: 1034
 μ : -10.9
 σ : 19.2

Channel 1
mn: -2692
mx: 2120
 μ : -19.4
 σ : 32.7

Channel 2
mn: -3184
mx: 3745
 μ : -23.0
 σ : 38.4

Processed Tue Mar 7 09:24:18 2017 by ELM ver.2012-10-06 from 001__elm20170307_081547__dat00.bin

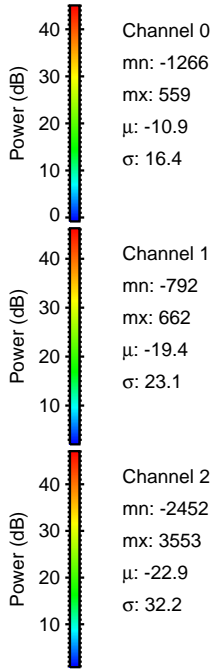
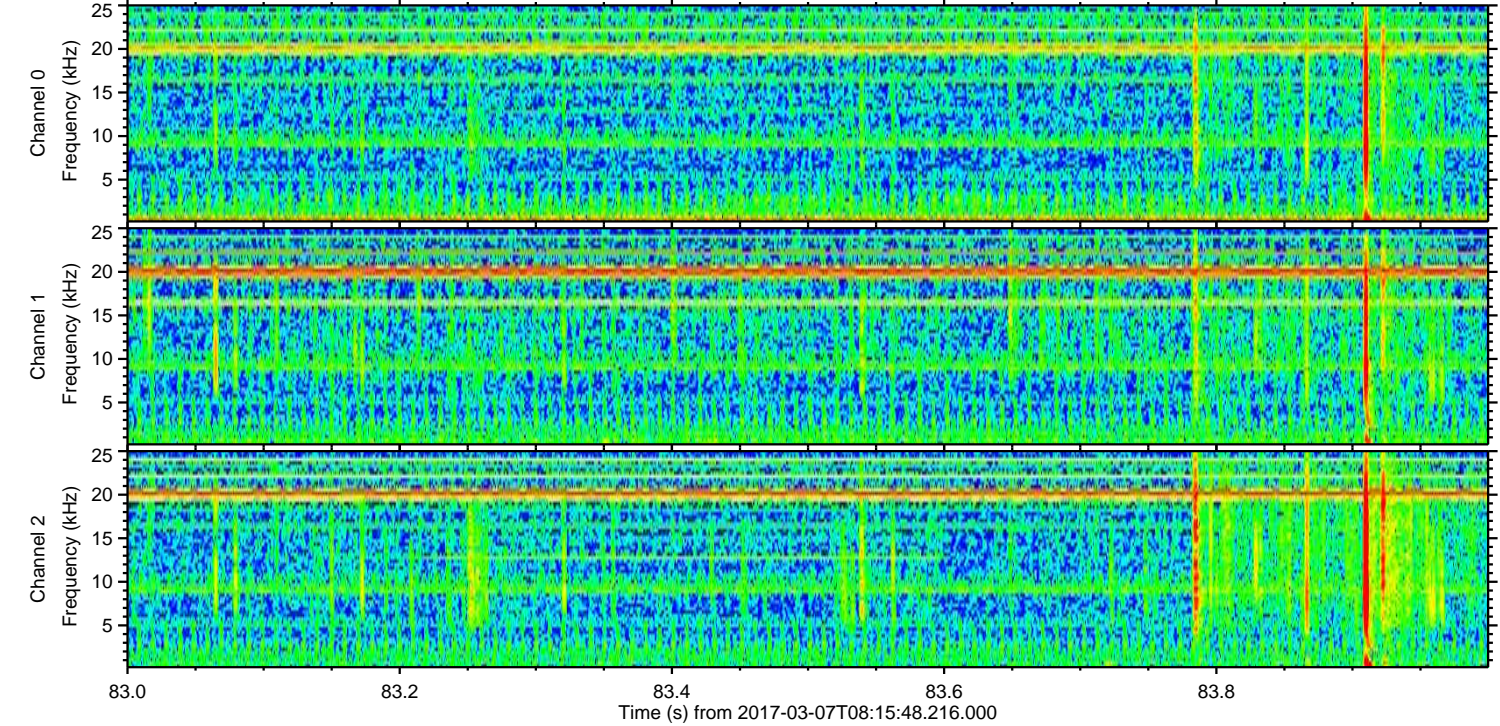
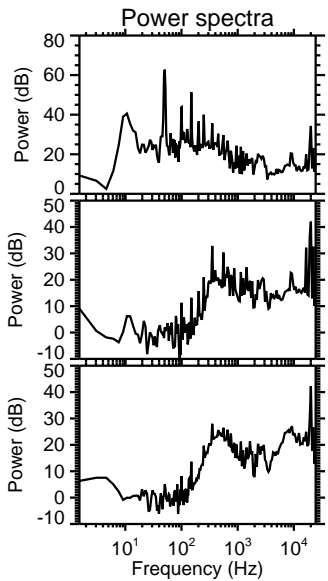
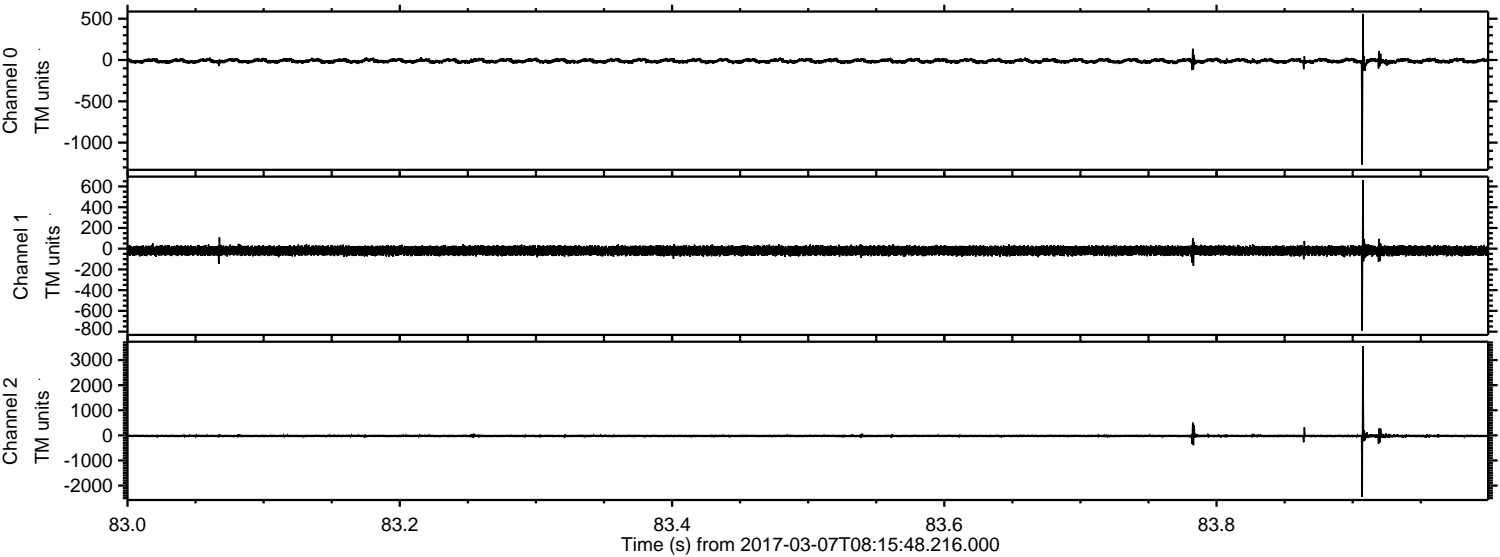

ELMAVAN 3D WAVEFORMS (Measured data sampled at 50 kHz) 51000 packets of 144 samples from 2017-03-07T08:15:48.216.000. Part 124/147

Processed Tue Mar 7 09:24:19 2017 by ELM ver.2012-10-06 from 001__elm20170307_081547__dat00.bin

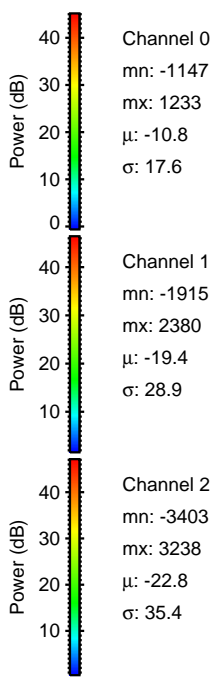
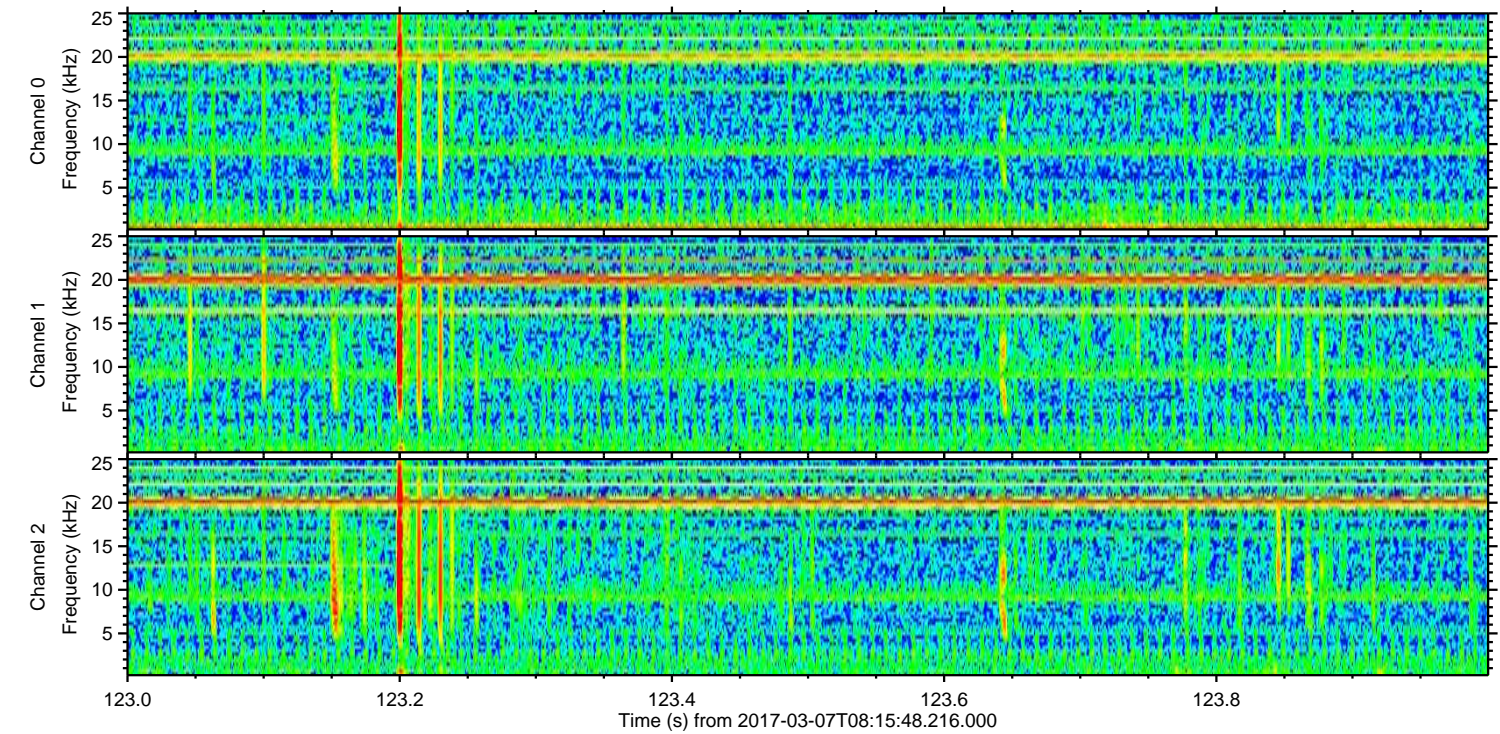
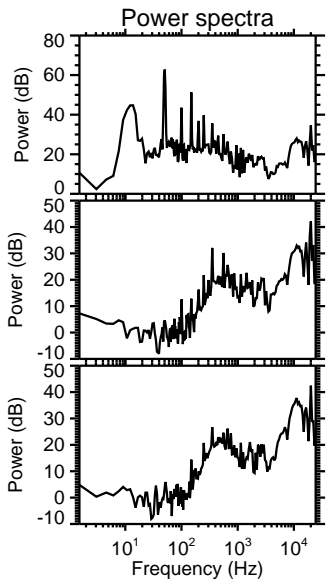
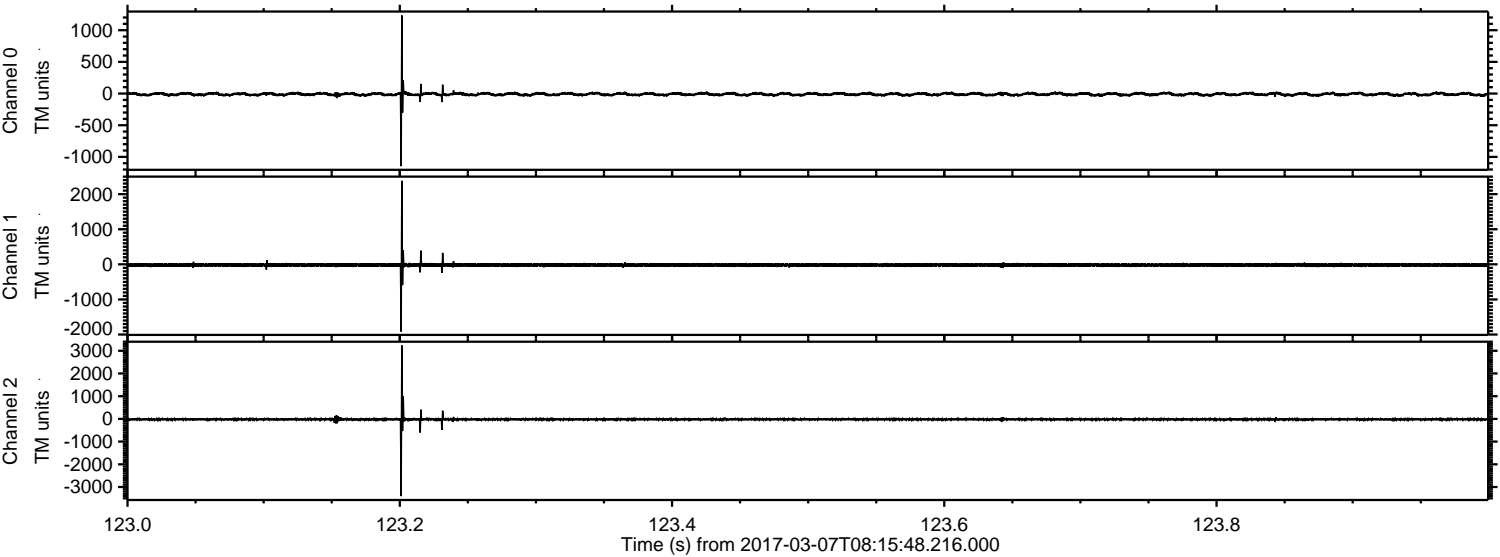

Processed Tue Mar 7 09:24:20 2017 by ELM ver.2012-10-06 from 001__elm20170307_081547__dat00.bin

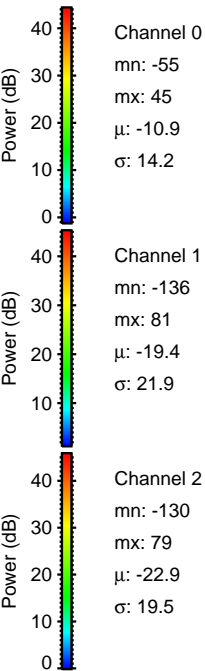
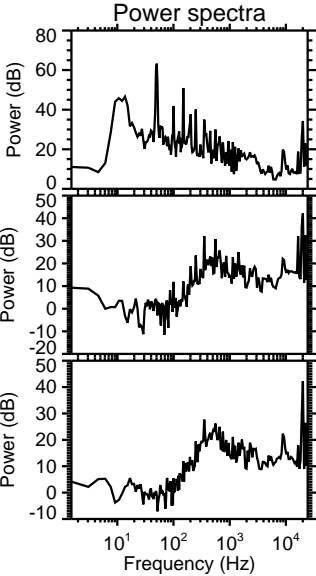
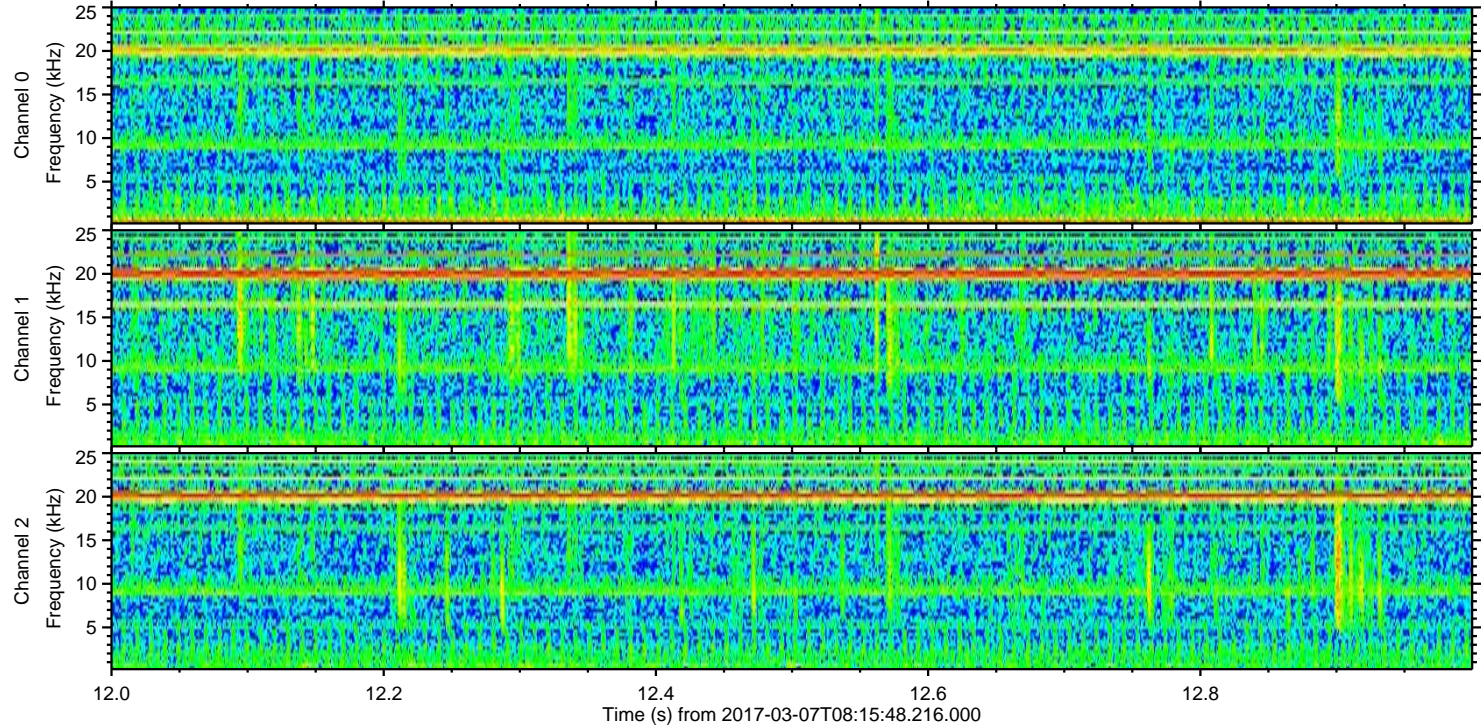
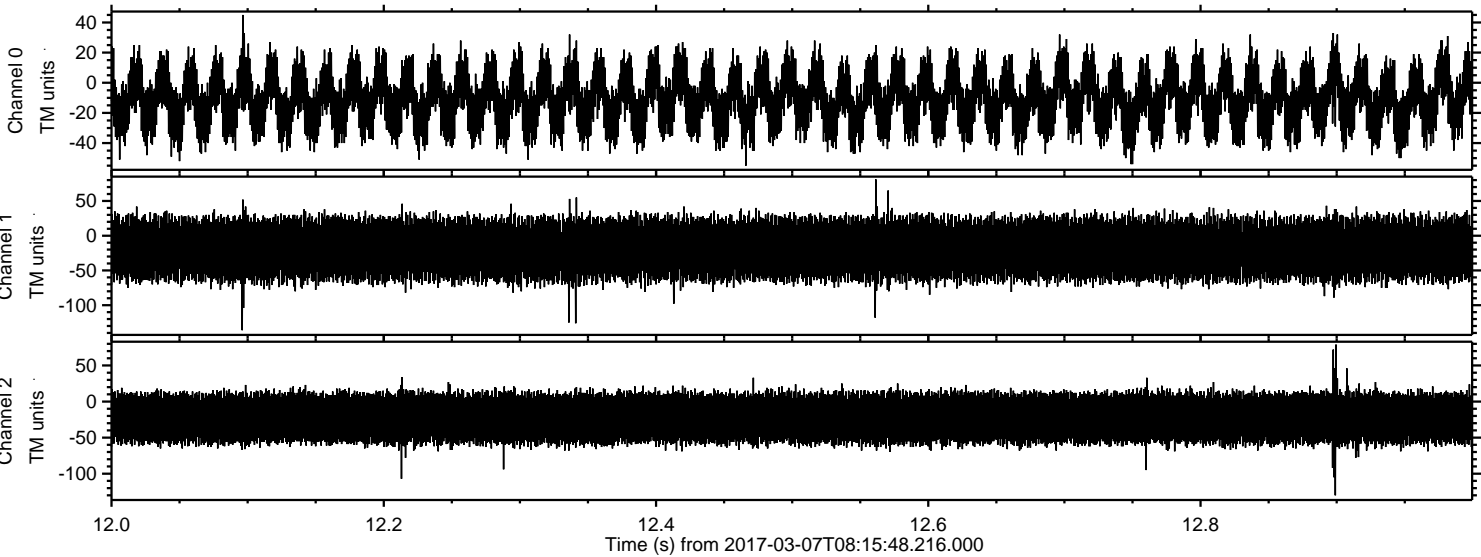

Channel 0
mn: -55
mx: 45
 μ : -10.9
 σ : 14.2

Channel 1
mn: -136
mx: 81
 μ : -19.4
 σ : 21.9

Channel 2
mn: -130
mx: 79
 μ : -22.9
 σ : 19.5