

ELMAVAN 3D WAVEFORMS (Measured data sampled at 50 kHz) 51000 packets of 144 samples from 2017-03-07T07:20:45.864.999.

Processed Tue Mar 7 08:28:46 2017 by ELM ver.2012-10-06 from 001__elm20170307_072044__dat00.bin

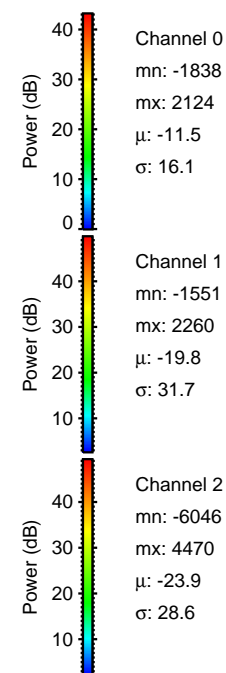
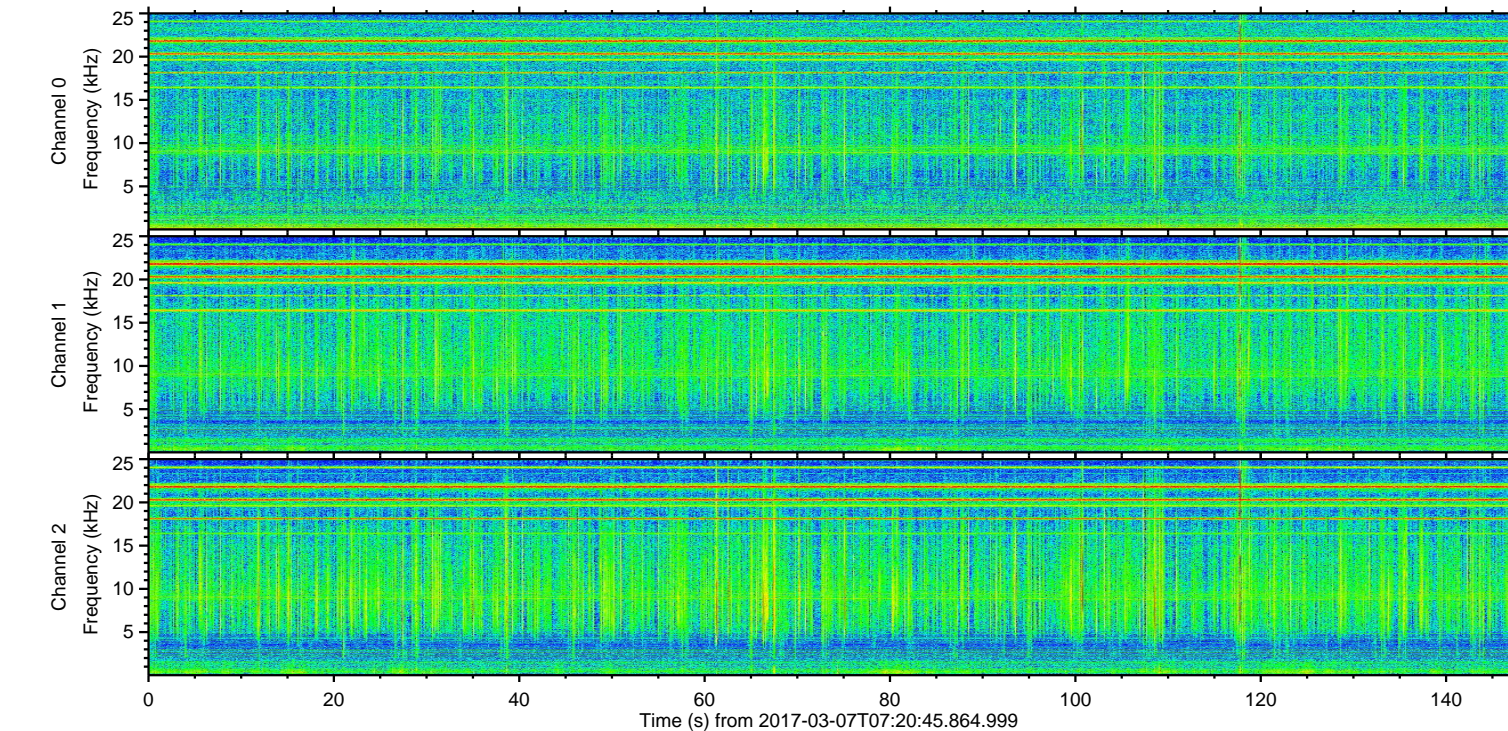
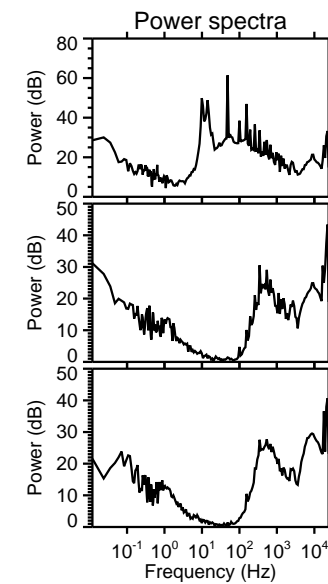
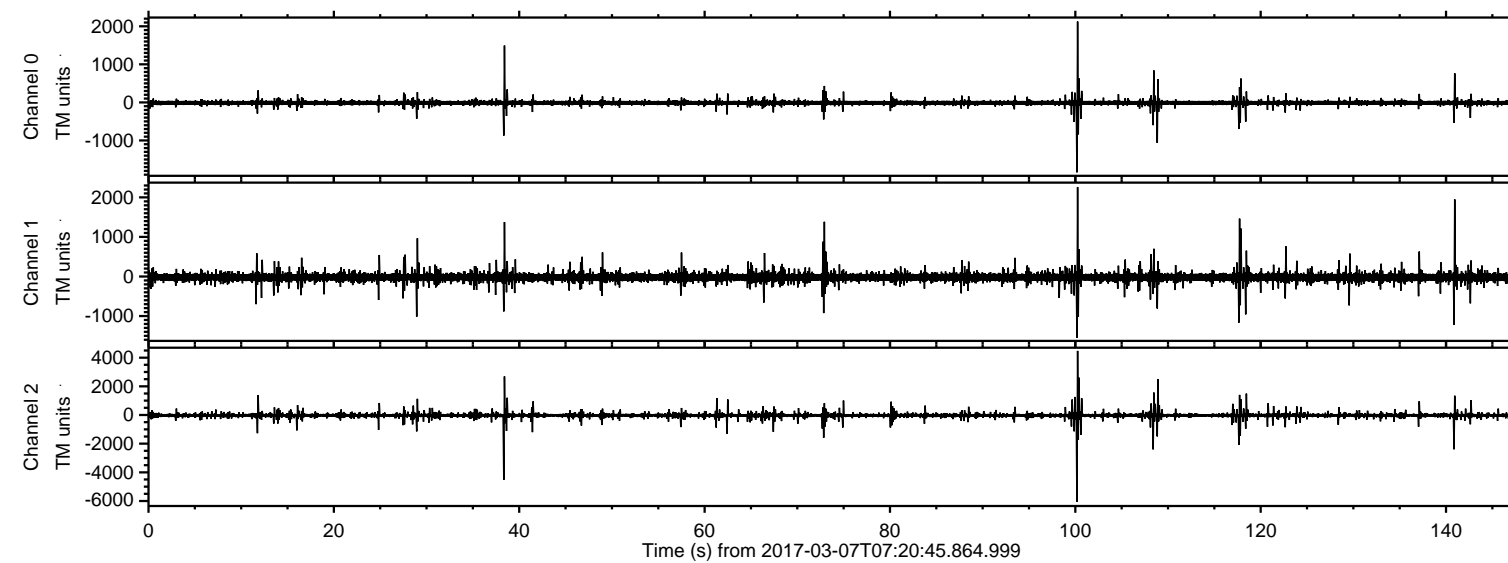

ELMAVAN 3D WAVEFORMS (Measured data sampled at 50 kHz) 51000 packets of 144 samples from 2017-03-07T07:20:45.864.999. Part 101/147

Processed Tue Mar 7 08:28:57 2017 by ELM ver.2012-10-06 from 001__elm20170307_072044__dat00.bin

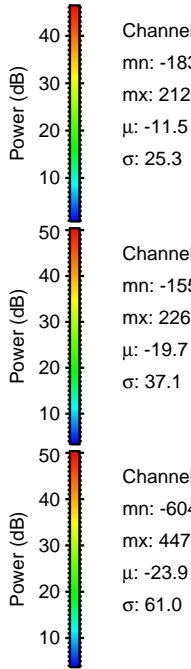
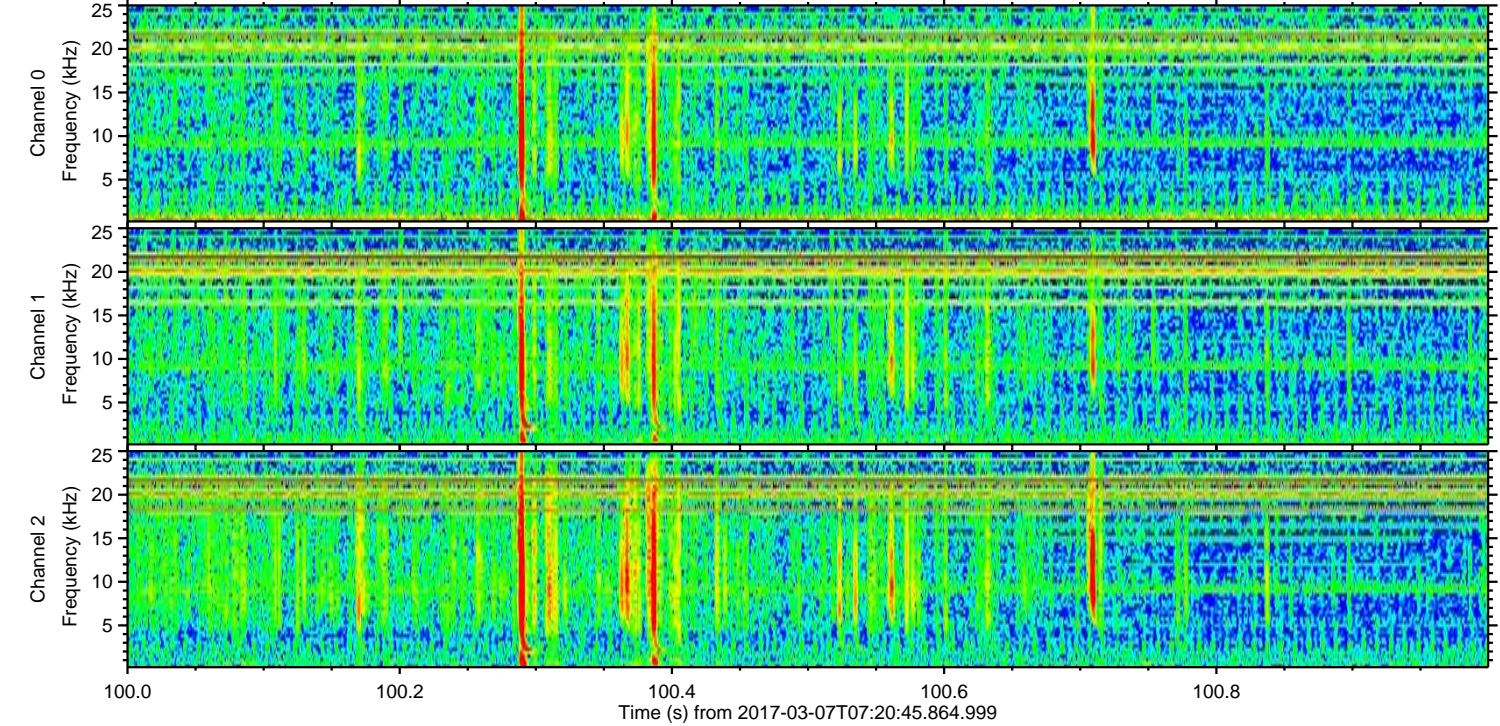
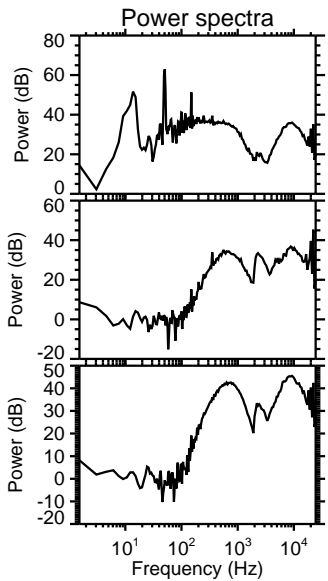
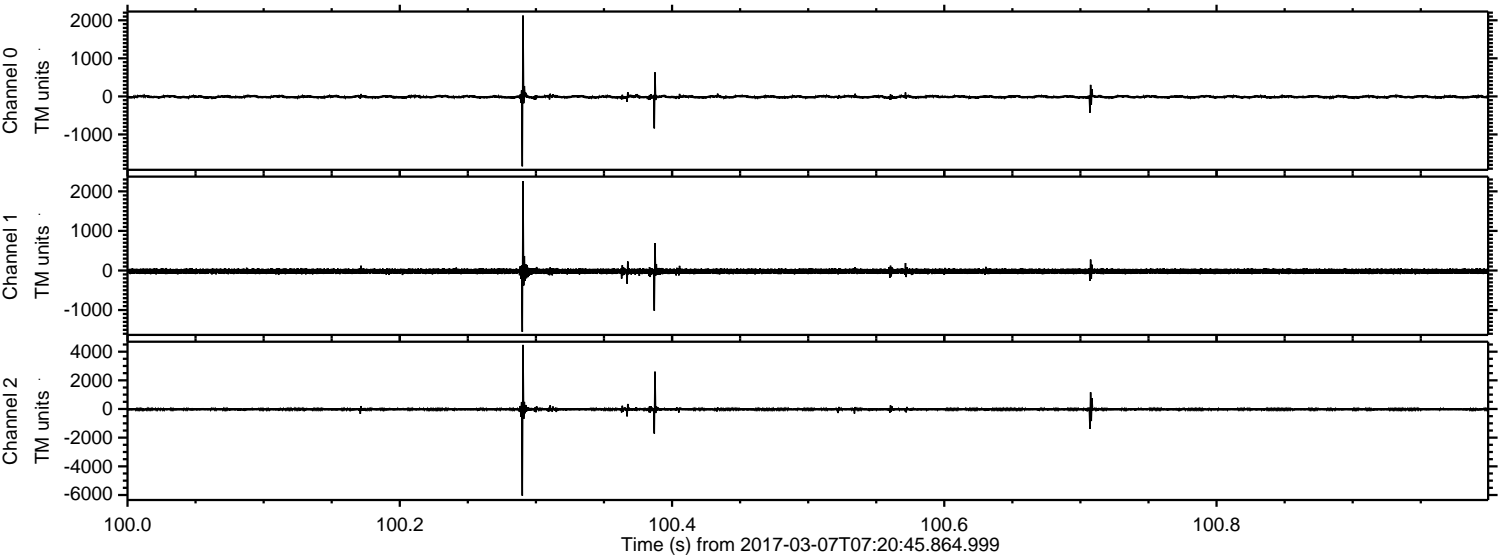

Channel 0
mn: -1838
mx: 2124
 μ : -11.5
 σ : 25.3

Channel 1
mn: -1551
mx: 2260
 μ : -19.7
 σ : 37.1

Channel 2
mn: -6046
mx: 4470
 μ : -23.9
 σ : 61.0

Processed Tue Mar 7 08:28:58 2017 by ELM ver.2012-10-06 from 001__elm20170307_072044__dat00.bin

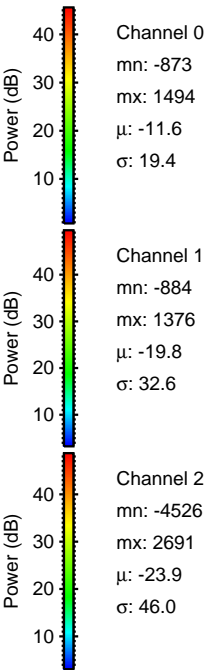
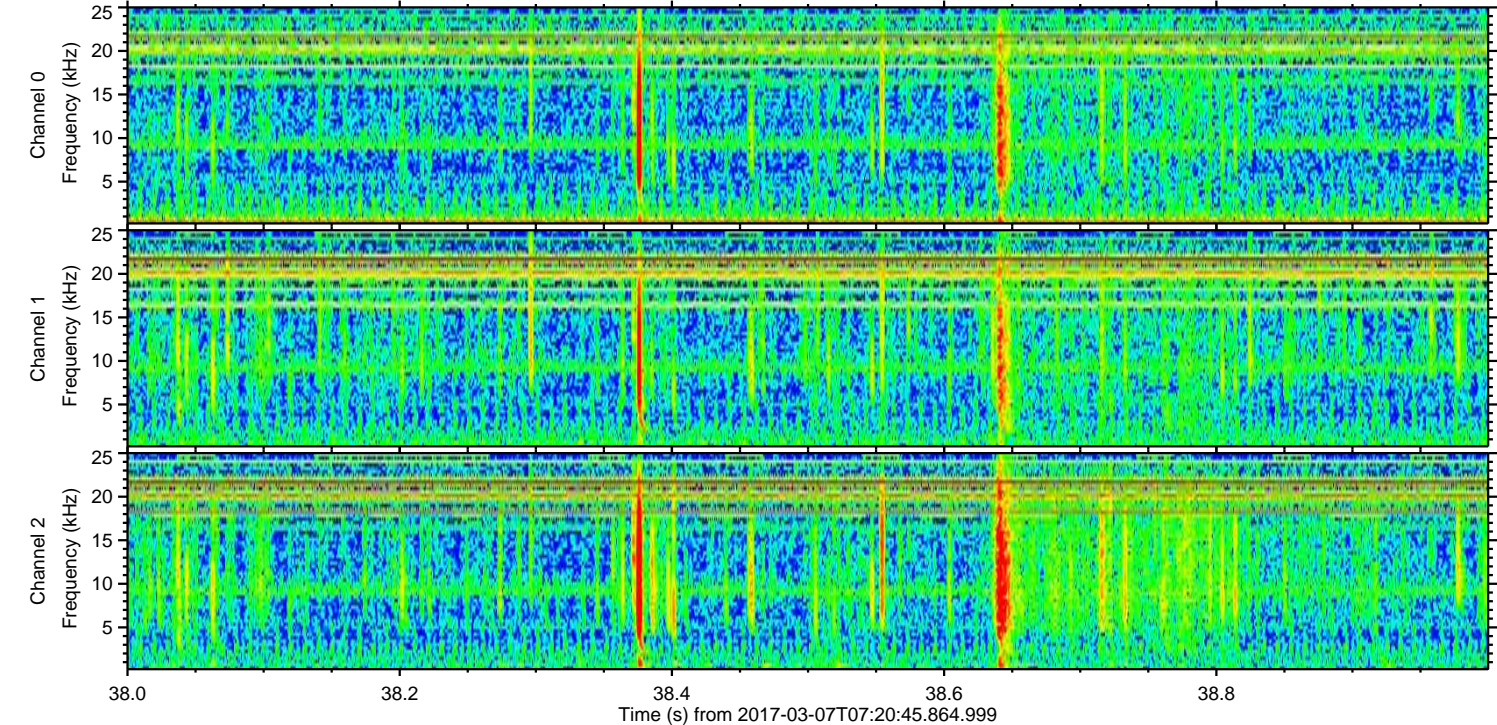
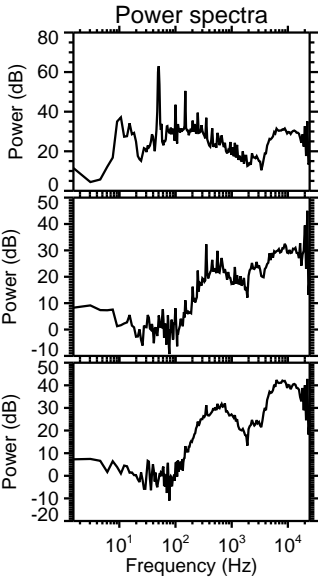
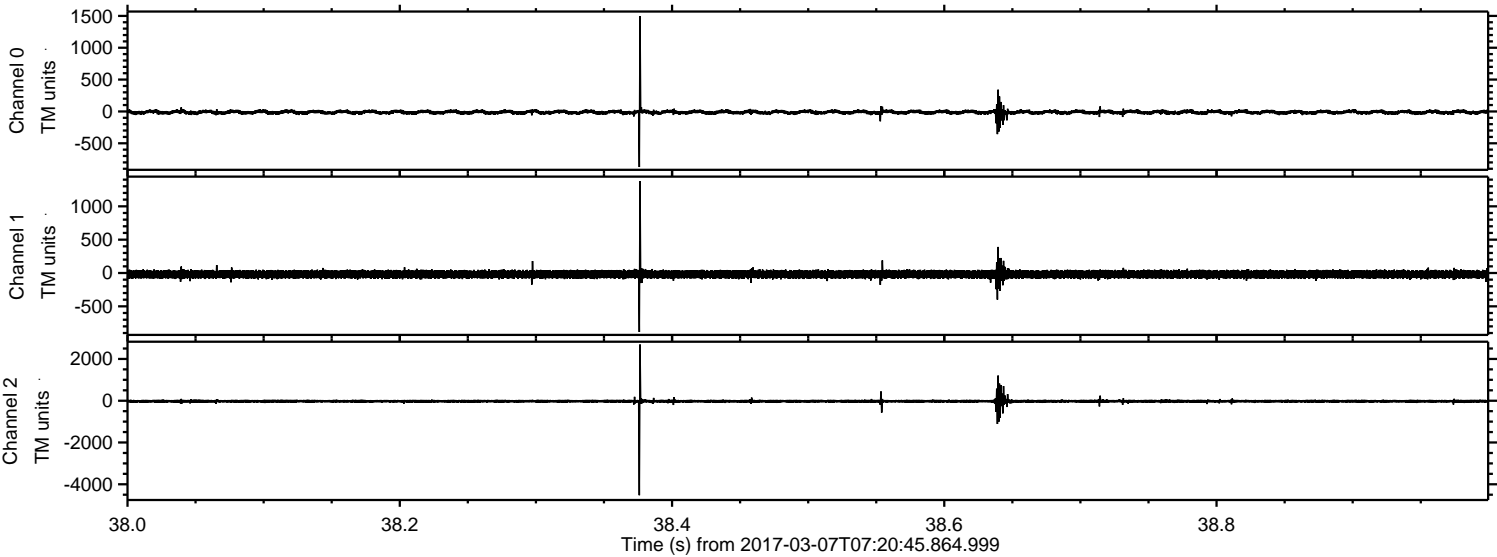

ELMAVAN 3D WAVEFORMS (Measured data sampled at 50 kHz) 51000 packets of 144 samples from 2017-03-07T07:20:45.864.999. Part 109/147

Processed Tue Mar 7 08:28:59 2017 by ELM ver.2012-10-06 from 001__elm20170307_072044__dat00.bin

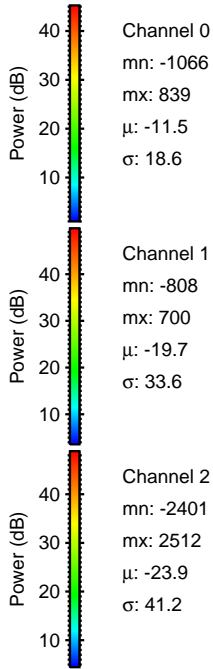
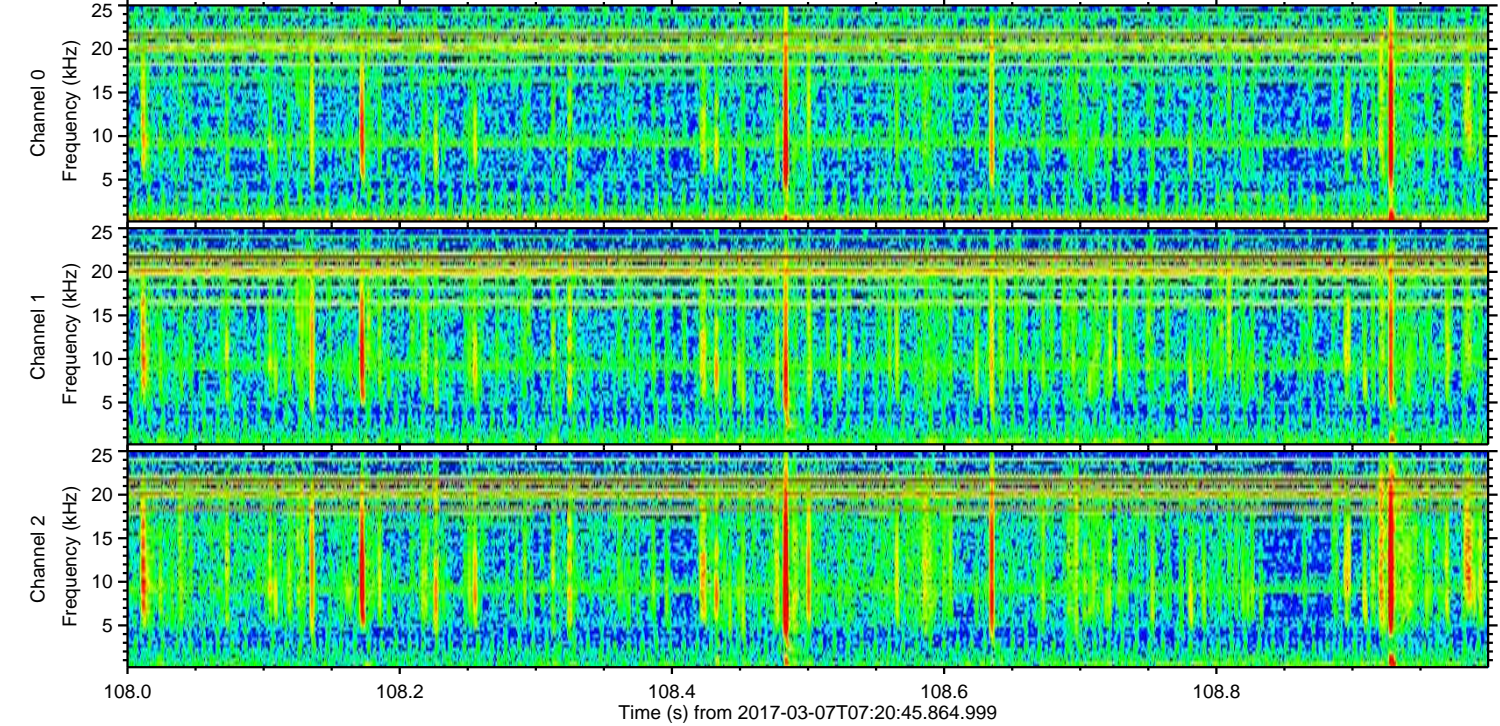
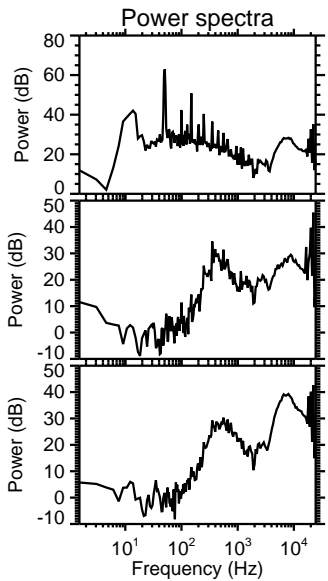
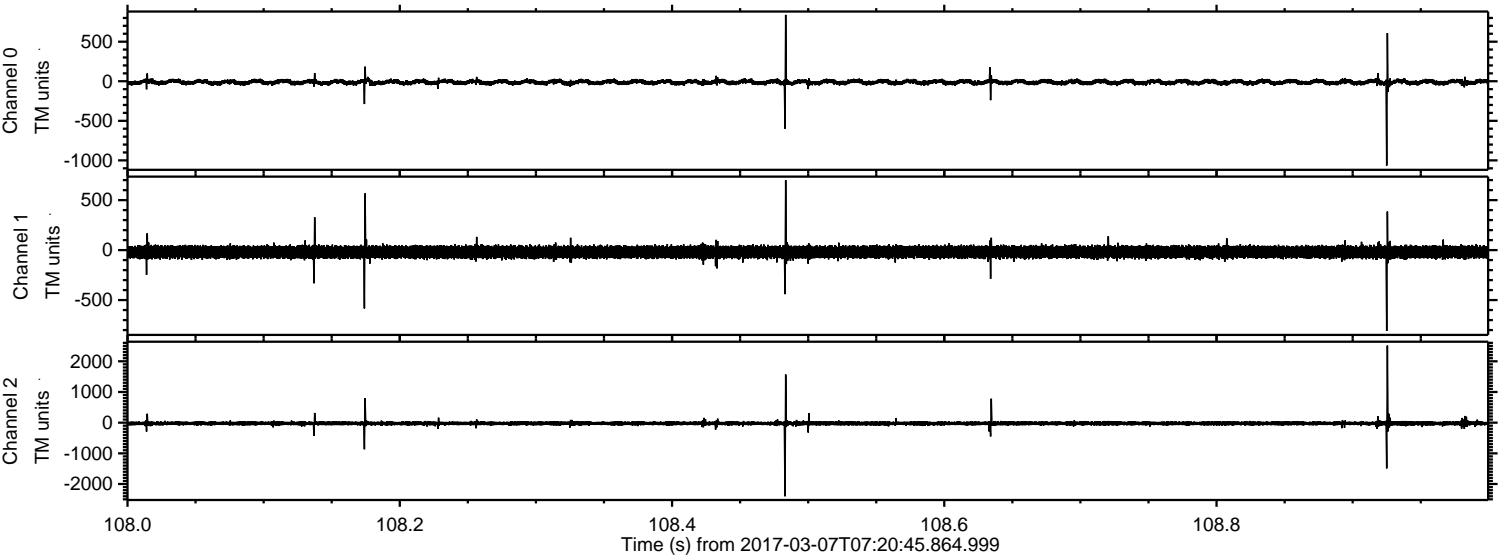

Channel 0
mn: -1066
mx: 839
 μ : -11.5
 σ : 18.6

Channel 1
mn: -808
mx: 700
 μ : -19.7
 σ : 33.6

Channel 2
mn: -2401
mx: 2512
 μ : -23.9
 σ : 41.2

ELMAVAN 3D WAVEFORMS (Measured data sampled at 50 kHz) 51000 packets of 144 samples from 2017-03-07T07:20:45.864.999. Part 141/147

Processed Tue Mar 7 08:29:00 2017 by ELM ver.2012-10-06 from 001__elm20170307_072044__dat00.bin

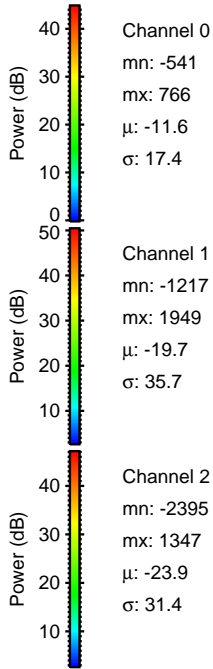
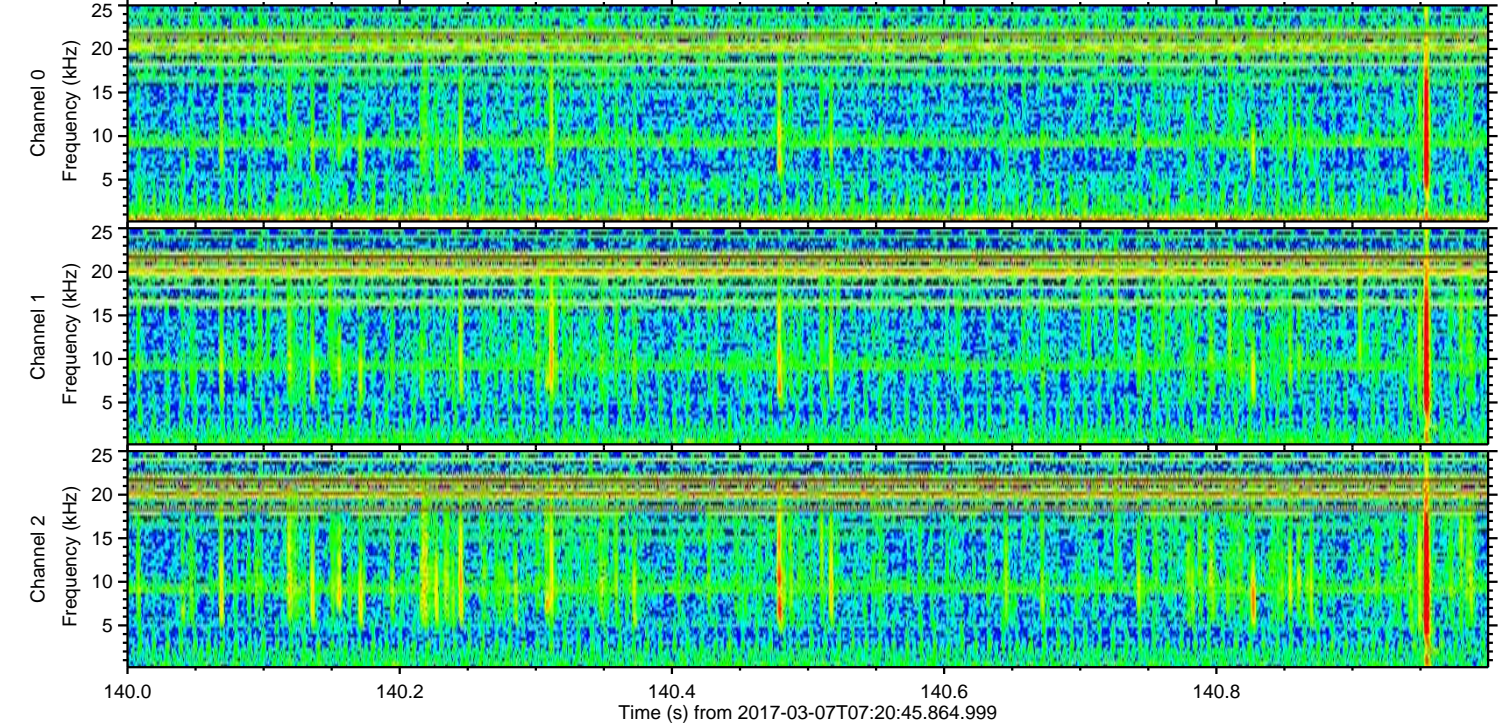
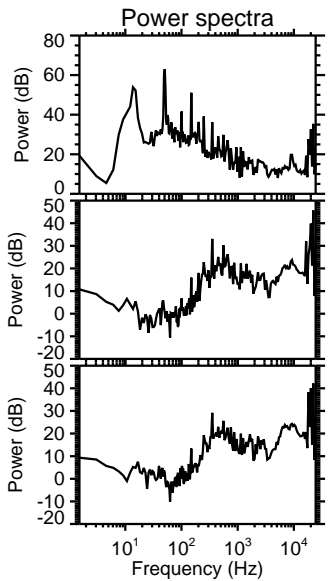
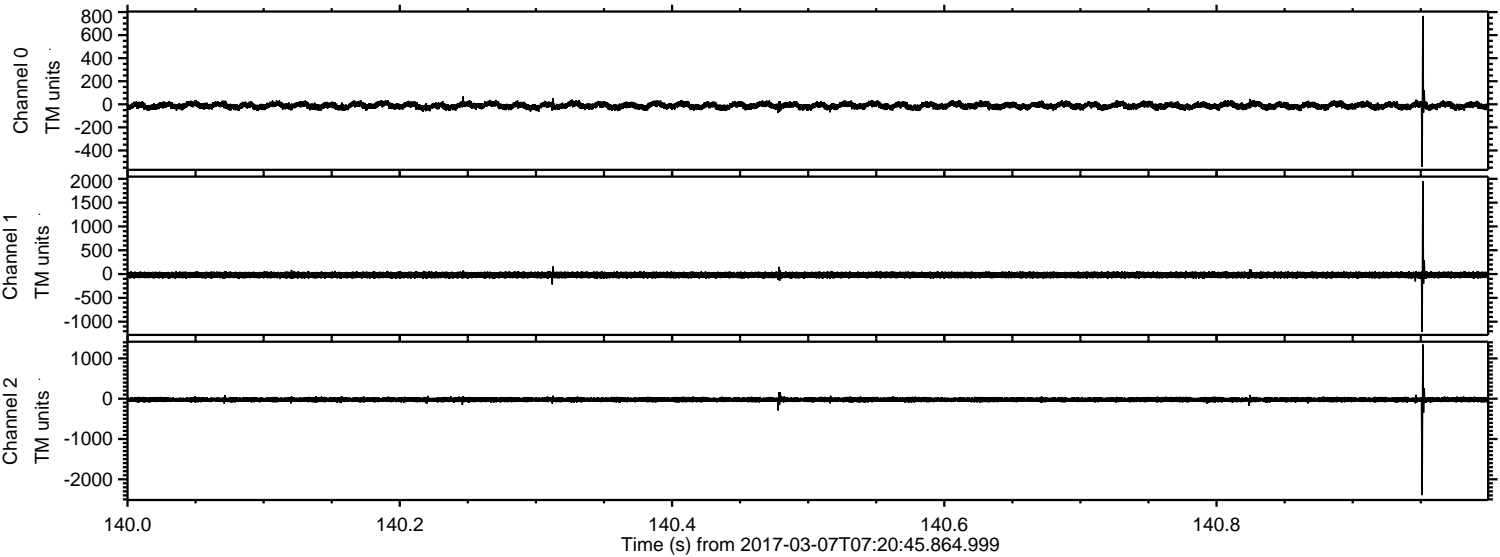

ELMAVAN 3D WAVEFORMS (Measured data sampled at 50 kHz) 51000 packets of 144 samples from 2017-03-07T07:20:45.864.999. Part 118/147

Processed Tue Mar 7 08:29:01 2017 by ELM ver.2012-10-06 from 001__elm20170307_072044__dat00.bin

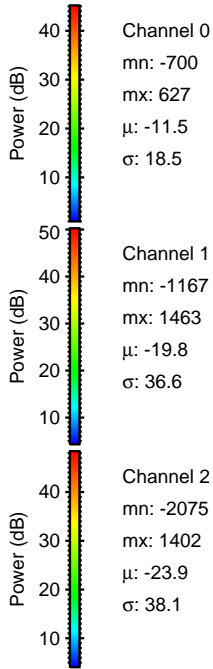
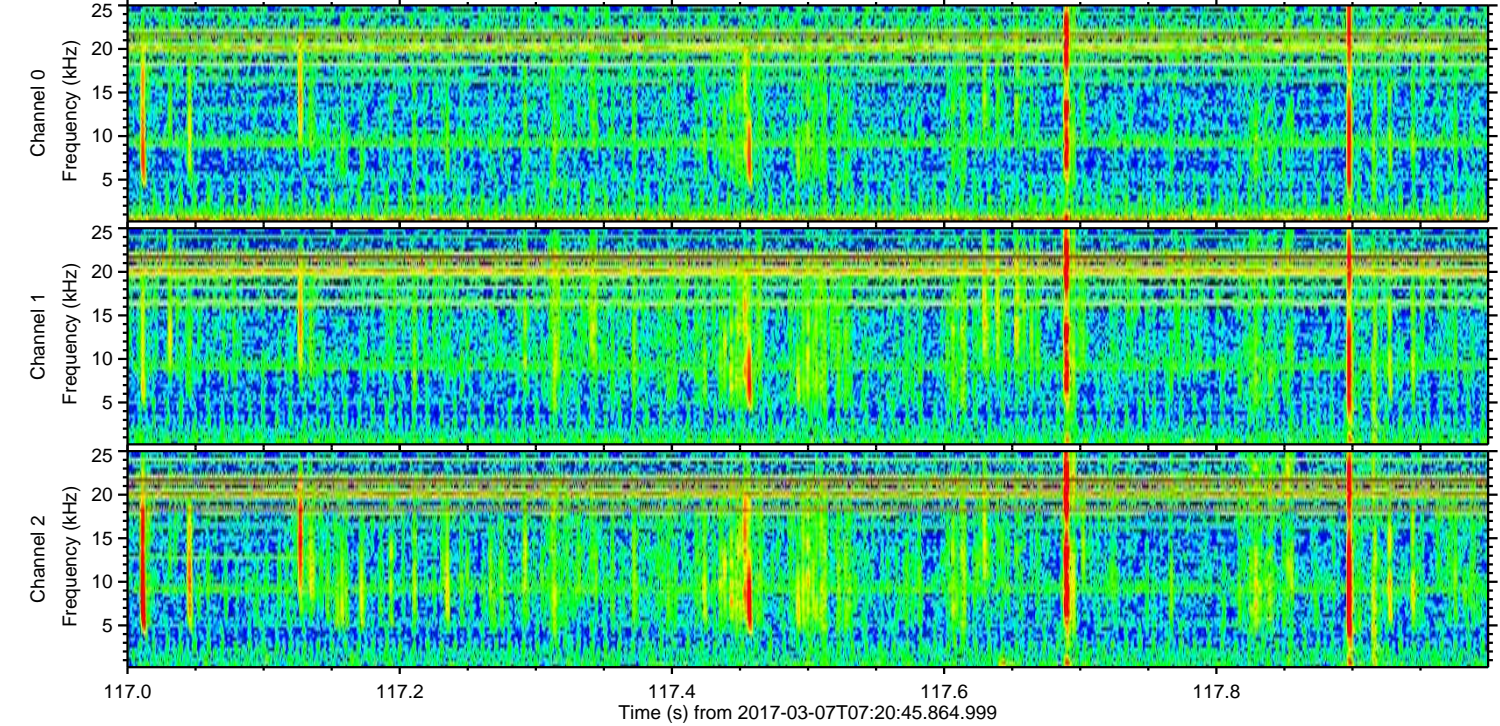
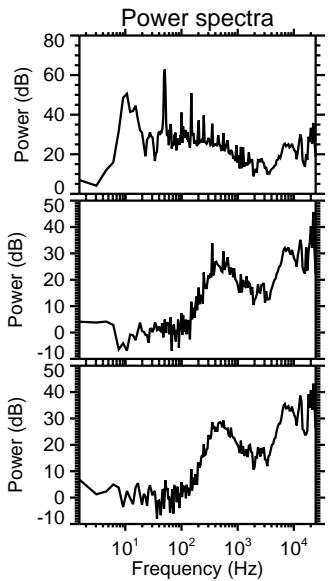
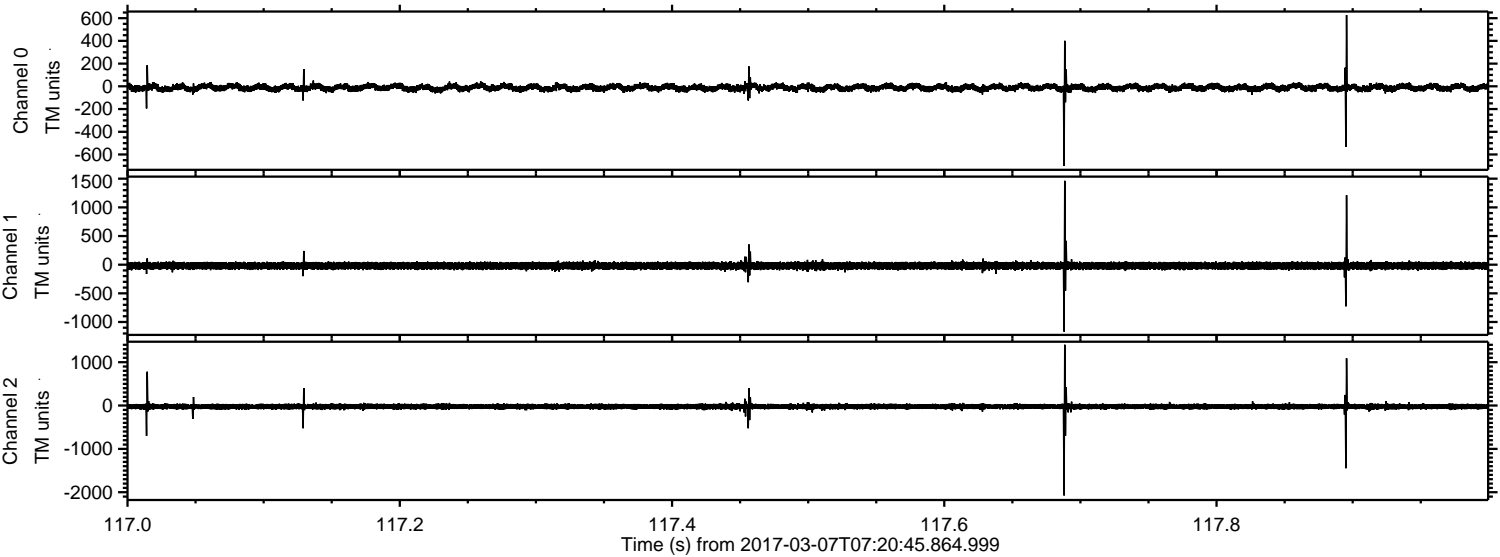

Channel 0
mn: -700
mx: 627
μ: -11.5
σ: 18.5

Channel 1
mn: -1167
mx: 1463
μ: -19.8
σ: 36.6

Channel 2
mn: -2075
mx: 1402
μ: -23.9
σ: 38.1

Processed Tue Mar 7 08:29:02 2017 by ELM ver.2012-10-06 from 001__elm20170307_072044__dat00.bin

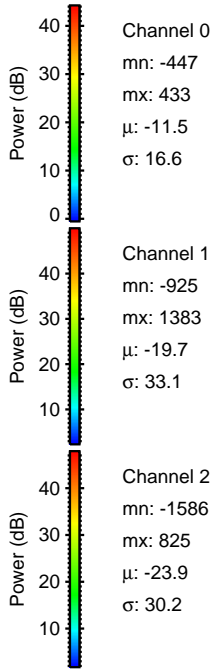
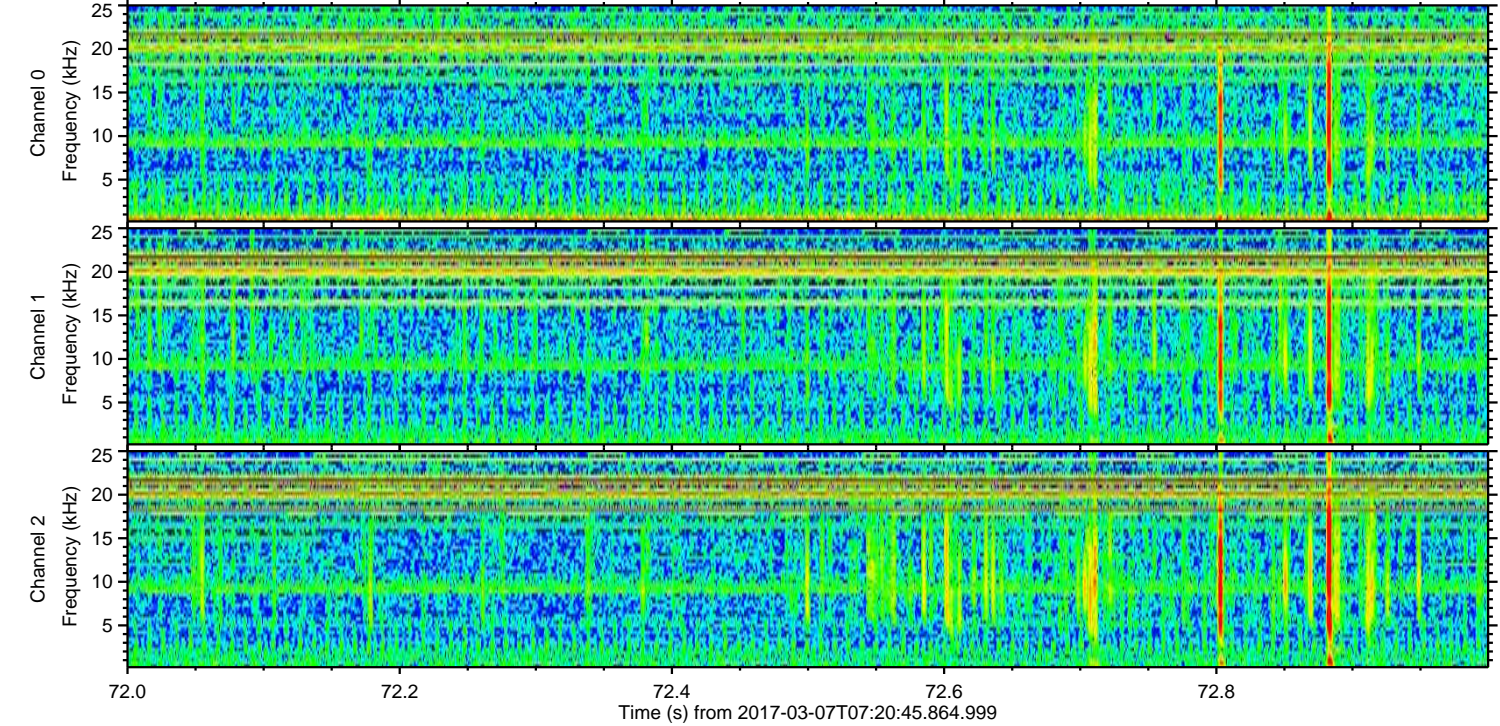
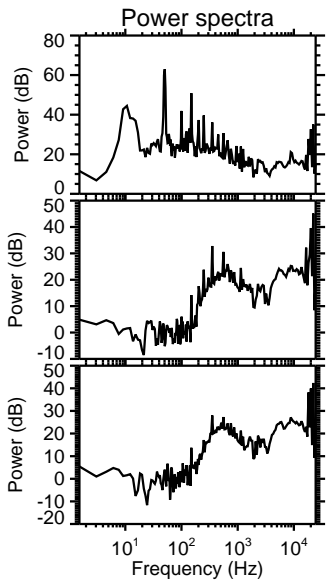
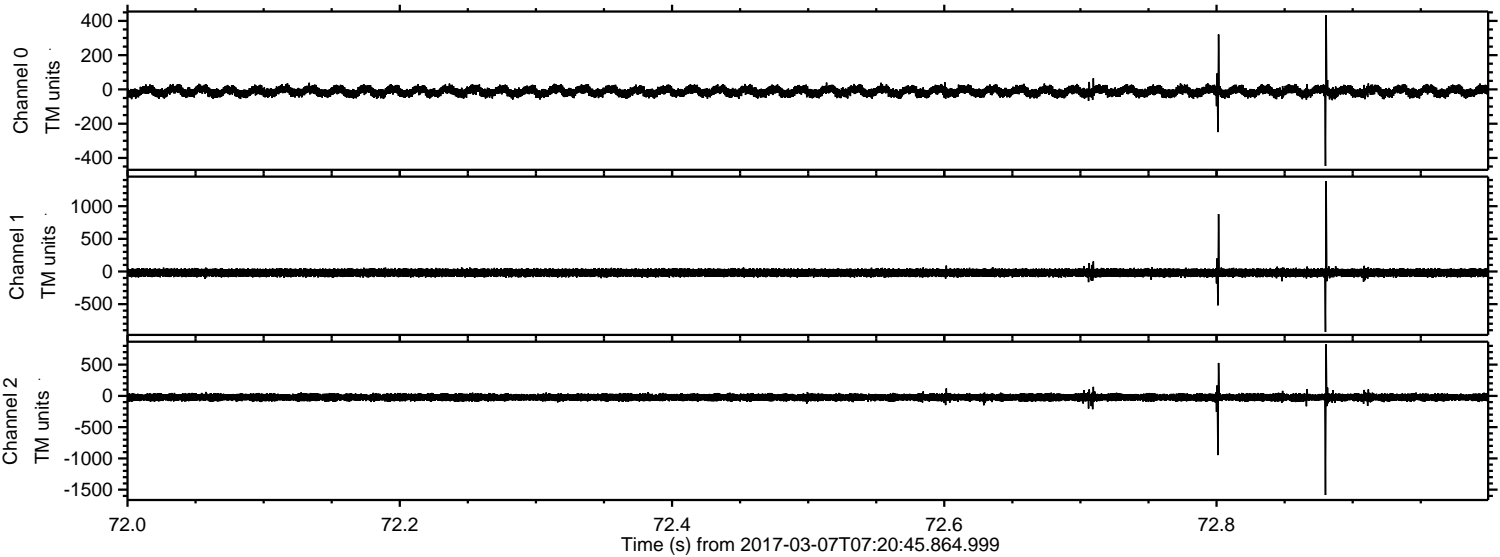

ELMAVAN 3D WAVEFORMS (Measured data sampled at 50 kHz) 51000 packets of 144 samples from 2017-03-07T07:20:45.864.999. Part 119/147

Processed Tue Mar 7 08:29:03 2017 by ELM ver.2012-10-06 from 001__elm20170307_072044__dat00.bin

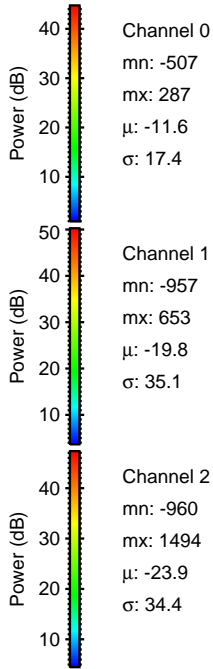
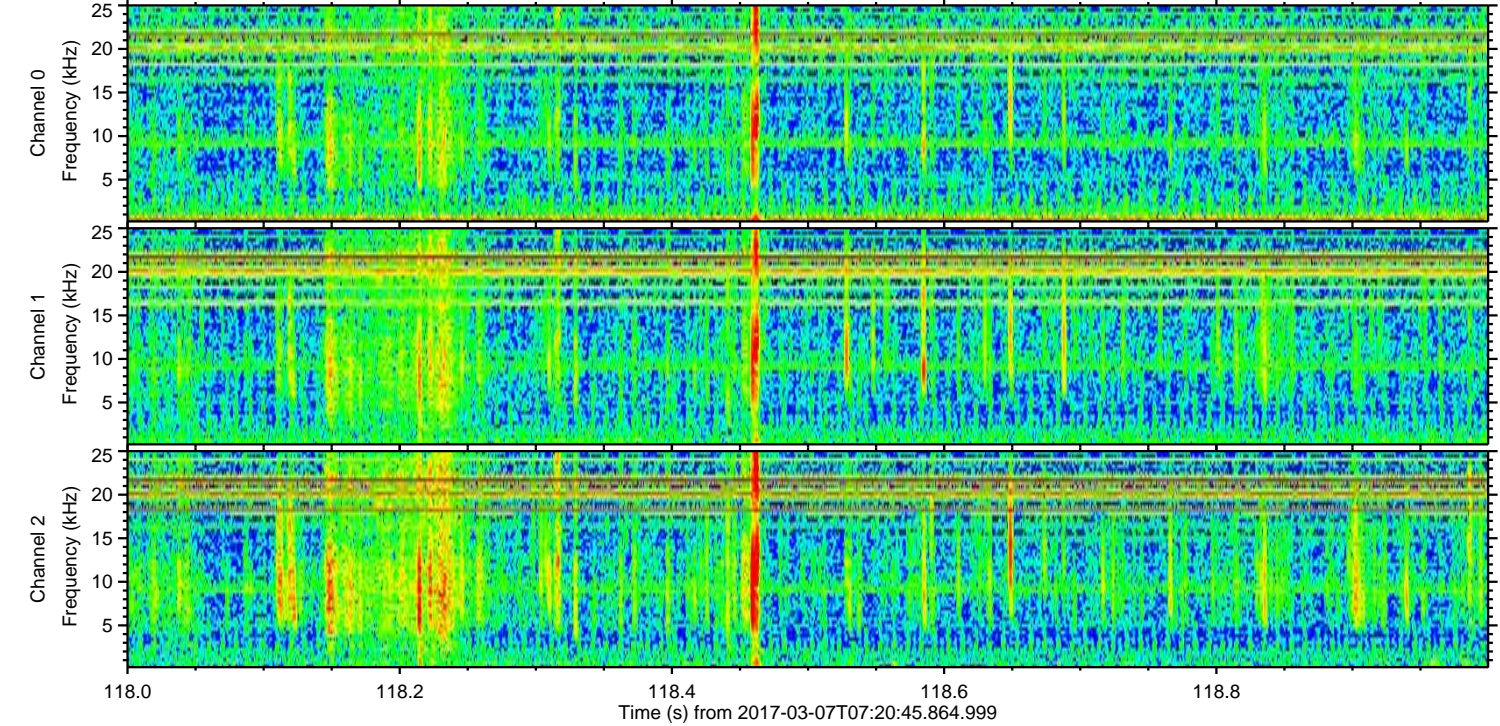
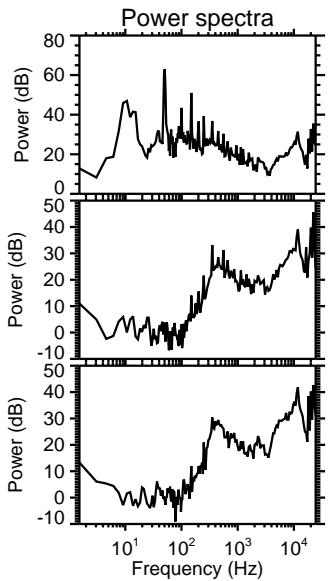
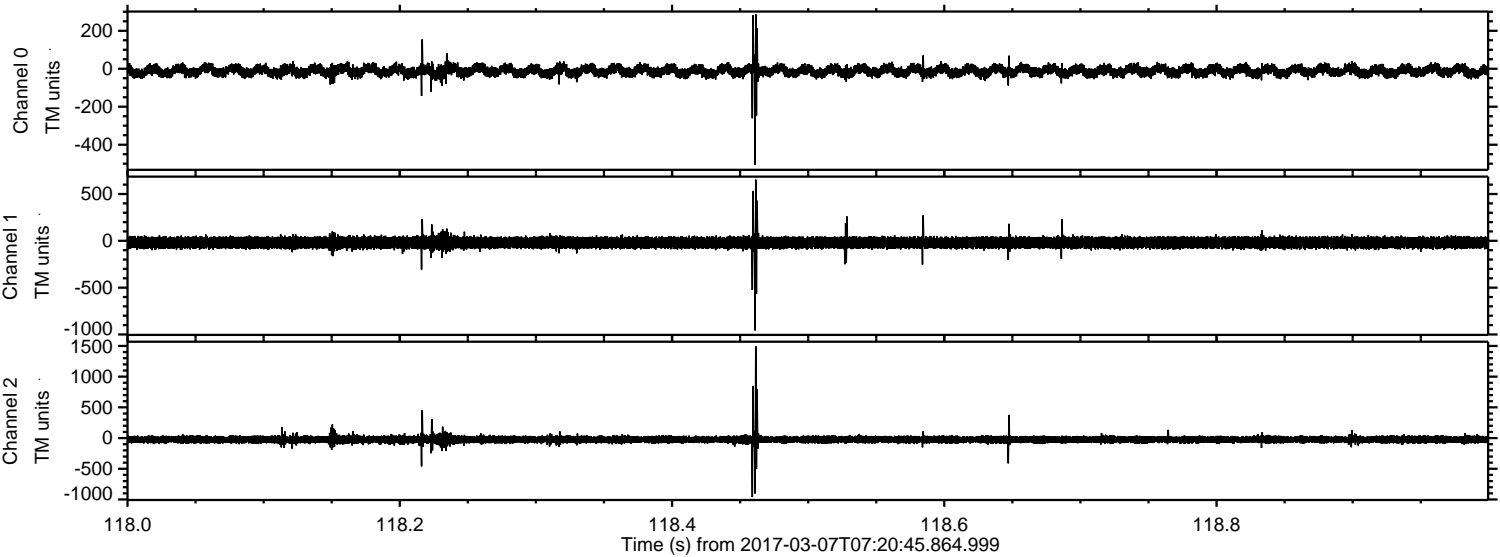

Channel 0
mn: -507
mx: 287
 μ : -11.6
 σ : 17.4

Channel 1
mn: -957
mx: 653
 μ : -19.8
 σ : 35.1

Channel 2
mn: -960
mx: 1494
 μ : -23.9
 σ : 34.4

Processed Tue Mar 7 08:29:04 2017 by ELM ver.2012-10-06 from 001__elm20170307_072044__dat00.bin

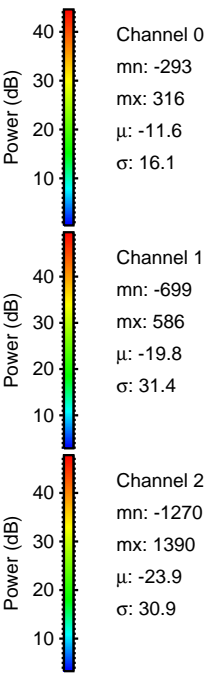
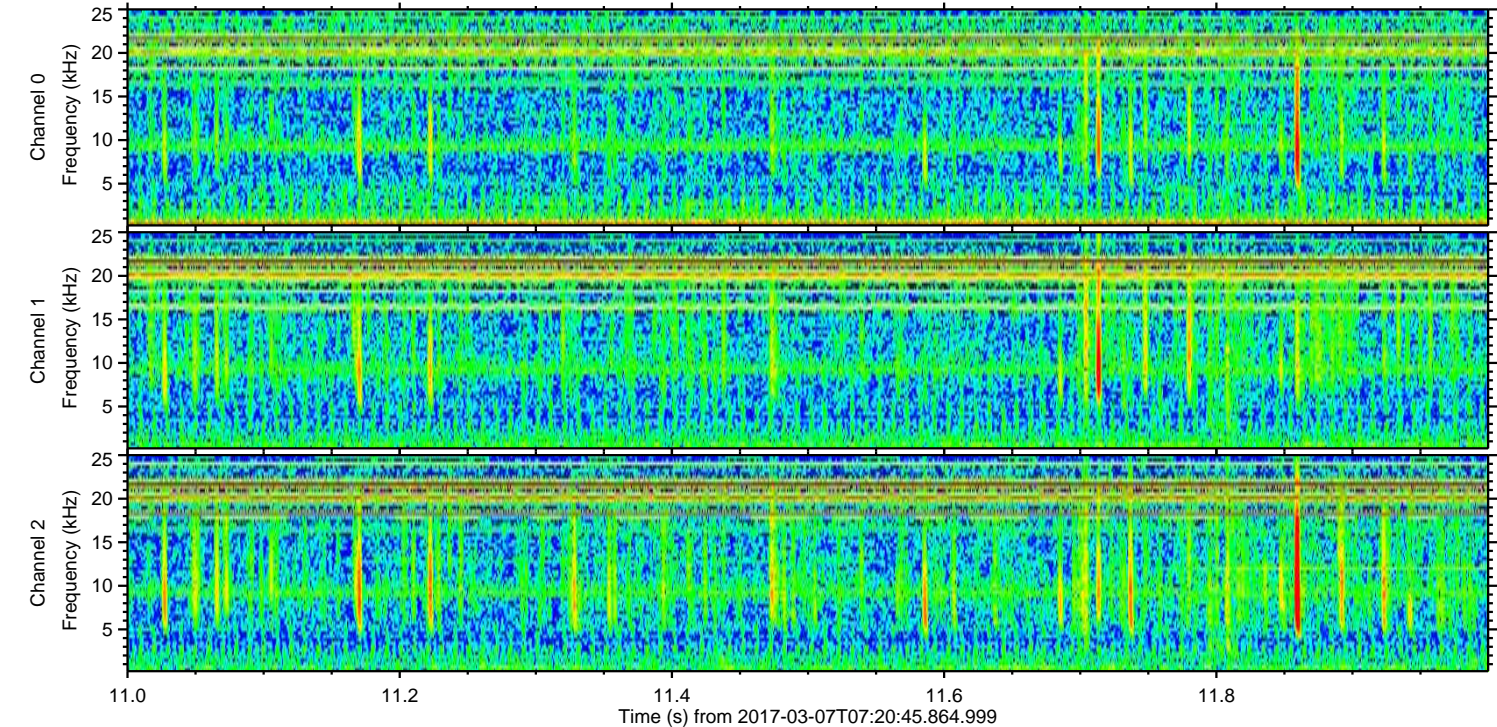
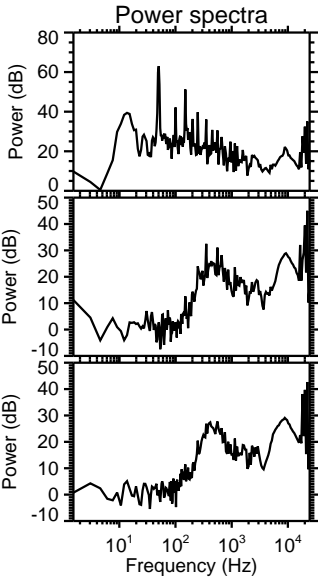
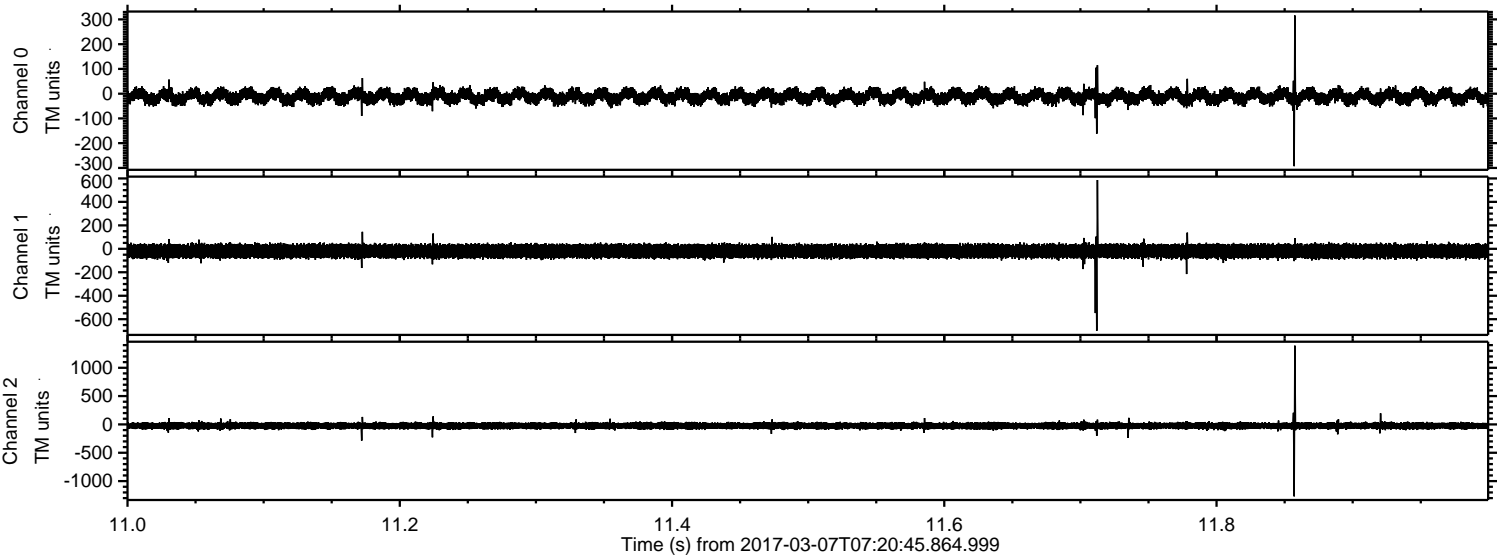

Processed Tue Mar 7 08:29:05 2017 by ELM ver.2012-10-06 from 001__elm20170307_072044__dat00.bin

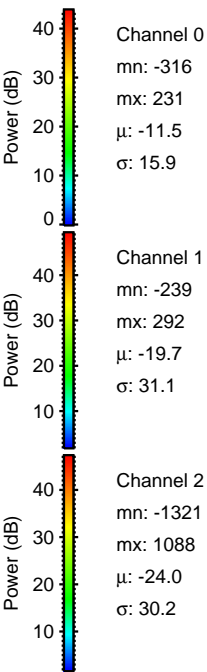
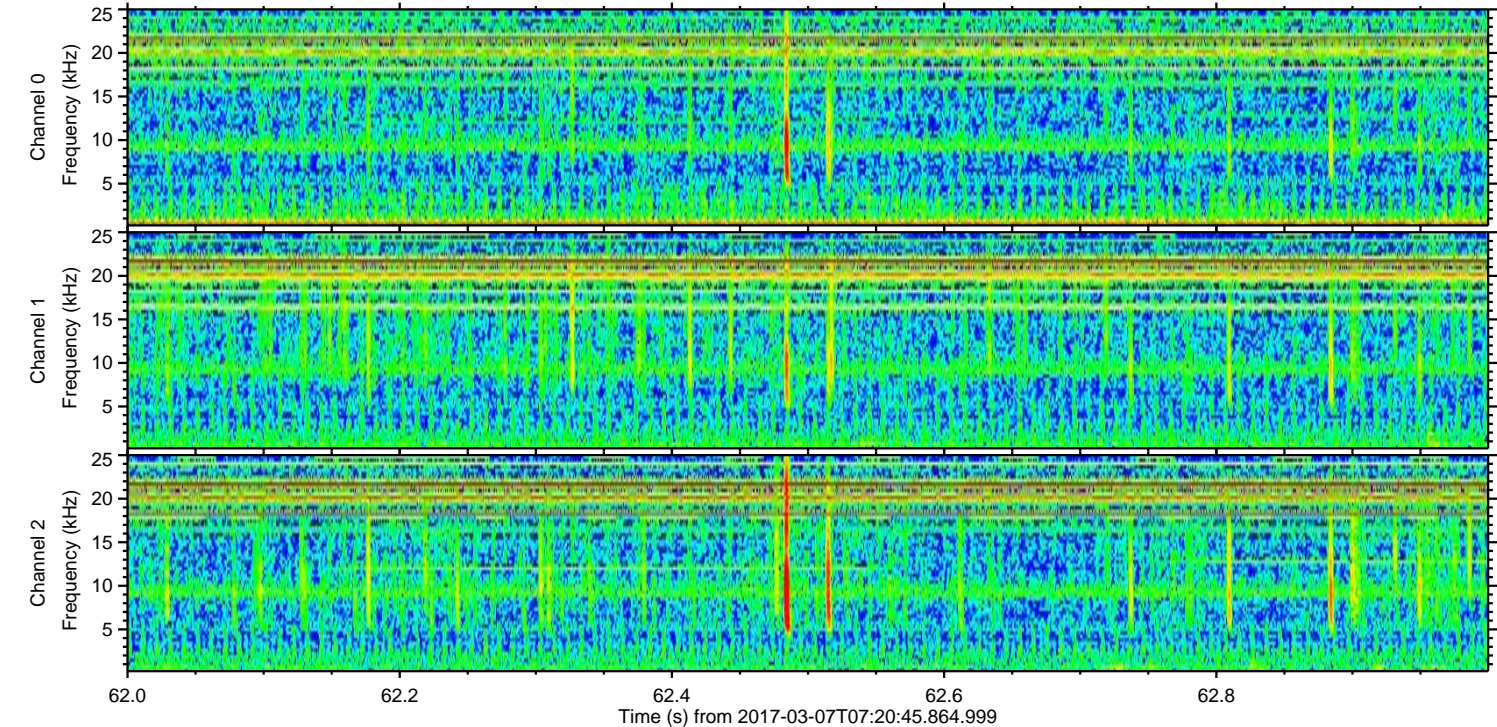
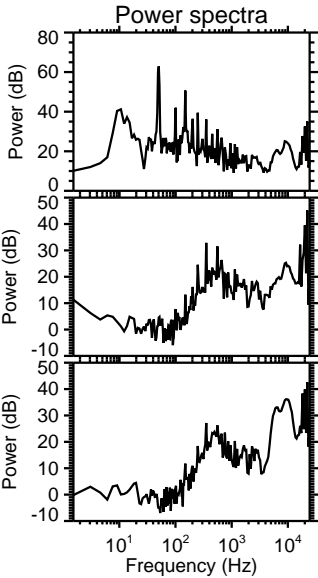
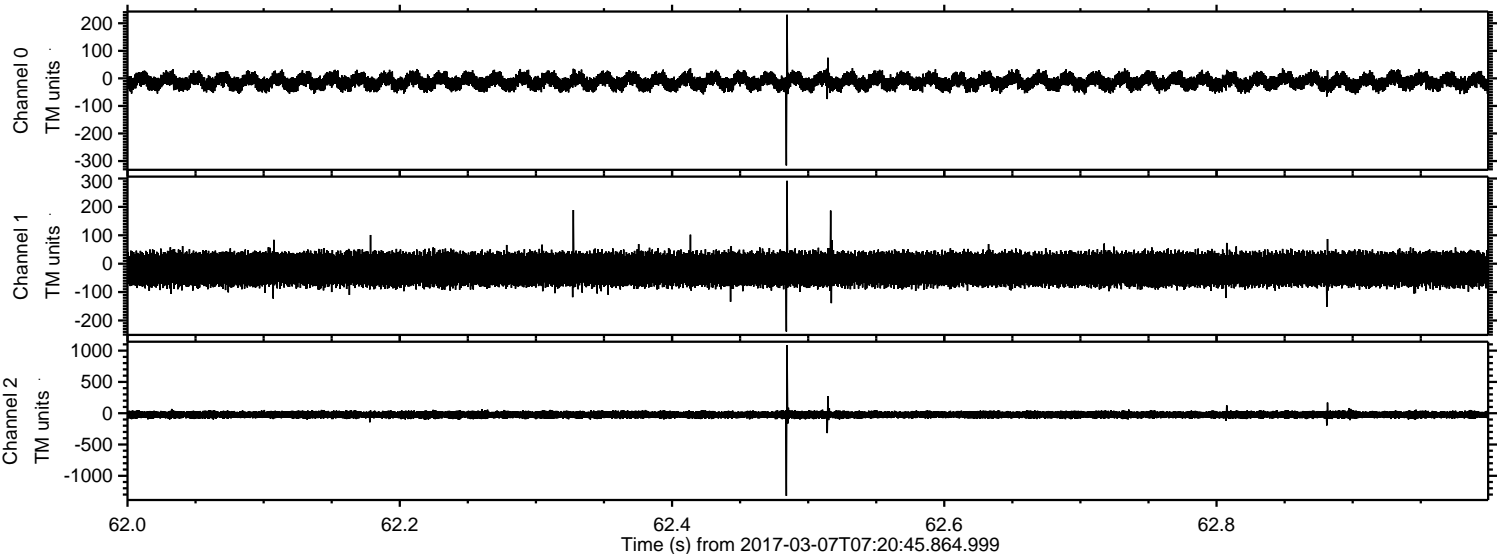

ELMAVAN 3D WAVEFORMS (Measured data sampled at 50 kHz) 51000 packets of 144 samples from 2017-03-07T07:20:45.864.999. Part 114/147

