

# ELMAVAN 3D WAVEFORMS (Measured data sampled at 50 kHz) 51000 packets of 144 samples from 2017-03-07T06:25:43.495.999.

Processed Tue Mar 7 07:33:31 2017 by ELM ver.2012-10-06 from 001\_\_elm20170307\_062542\_\_dat00.bin

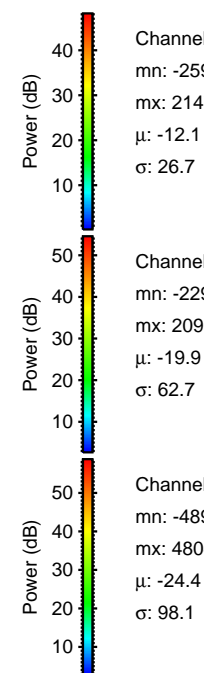
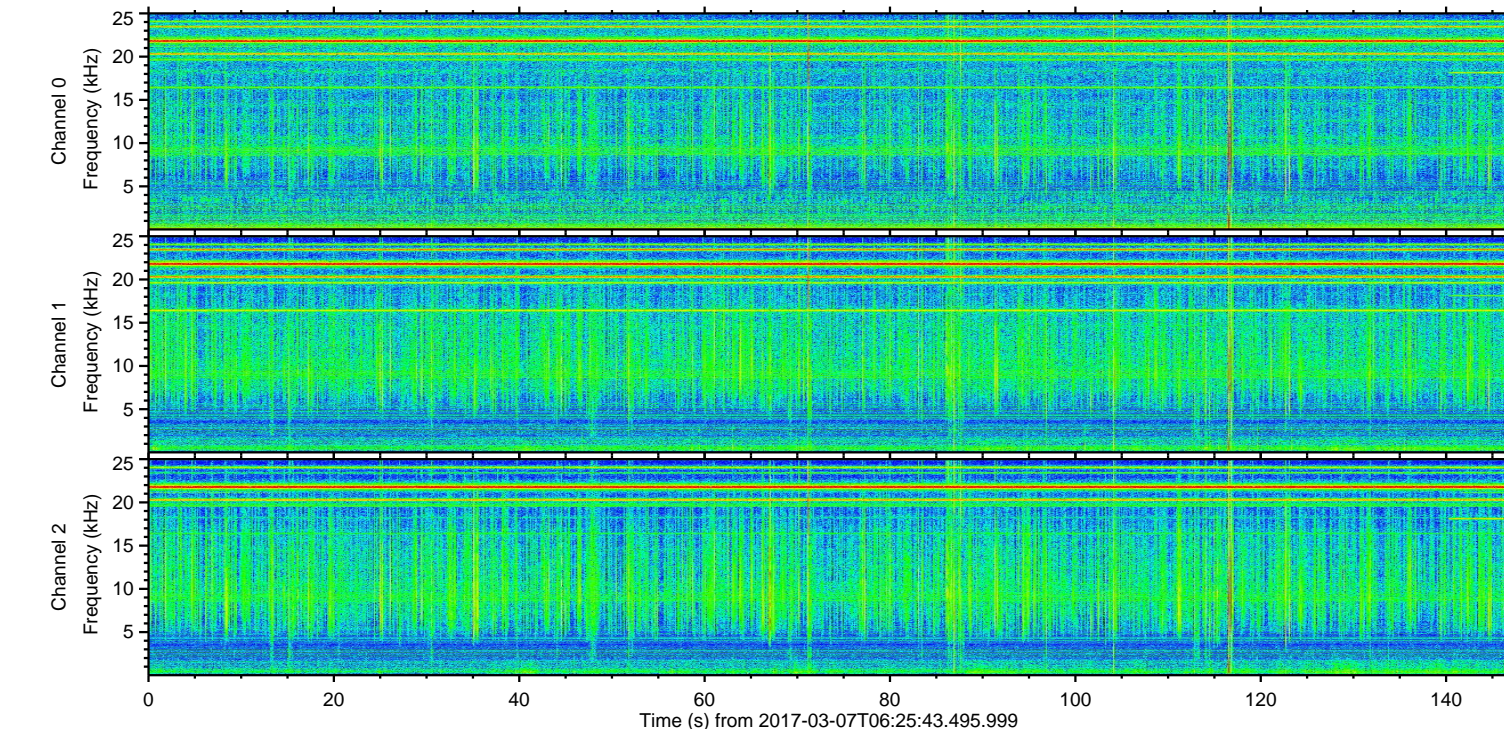
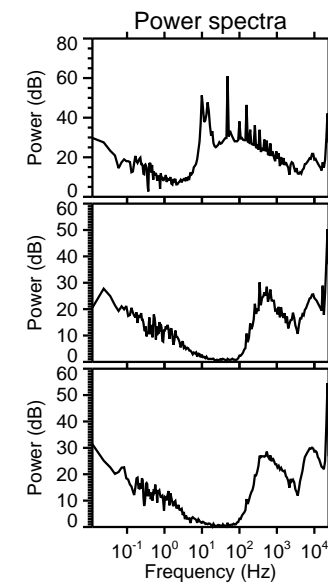
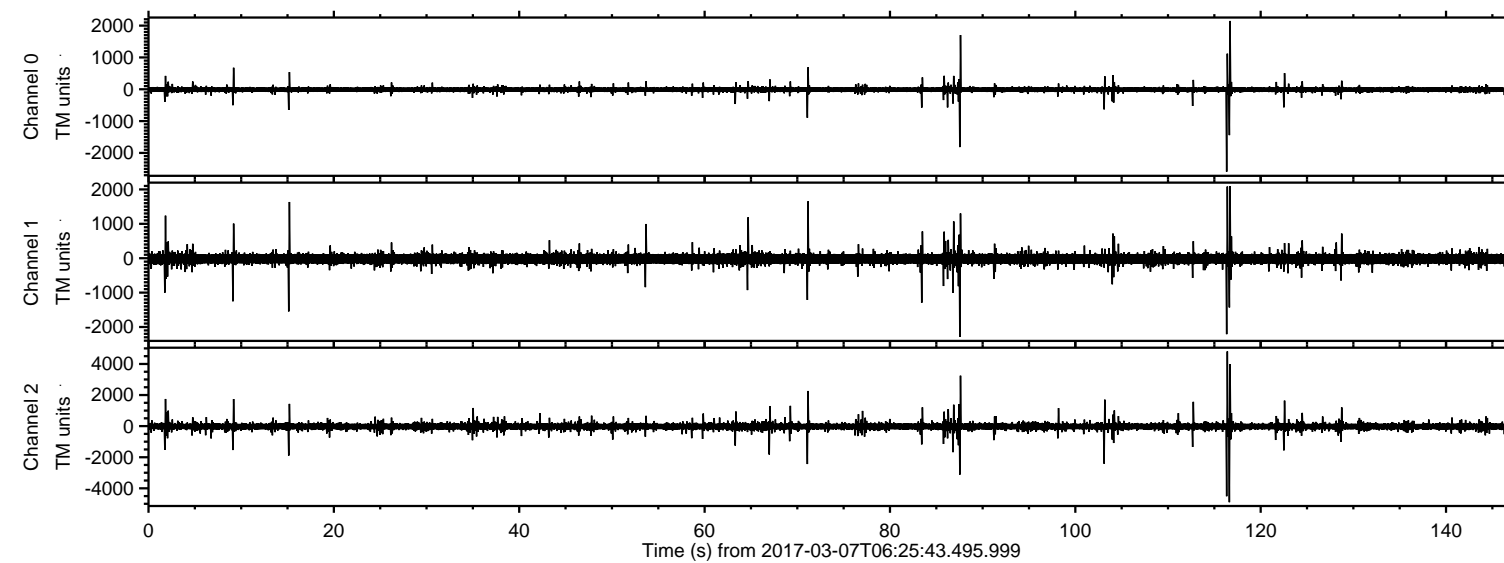

Channel 0  
mn: -2590  
mx: 2147  
 $\mu$ : -12.1  
 $\sigma$ : 26.7

Channel 1  
mn: -2291  
mx: 2093  
 $\mu$ : -19.9  
 $\sigma$ : 62.7

Channel 2  
mn: -4894  
mx: 4804  
 $\mu$ : -24.4  
 $\sigma$ : 98.1

ELMAVAN 3D WAVEFORMS (Measured data sampled at 50 kHz) 51000 packets of 144 samples from 2017-03-07T06:25:43.495.999. Part 117/147

Processed Tue Mar 7 07:33:42 2017 by ELM ver.2012-10-06 from 001\_\_elm20170307\_062542\_\_dat00.bin

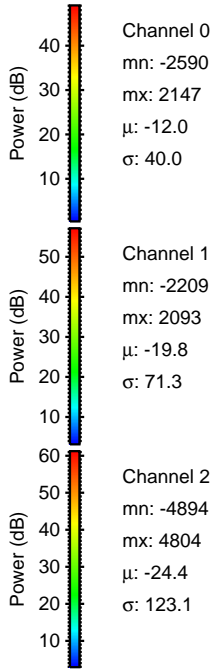
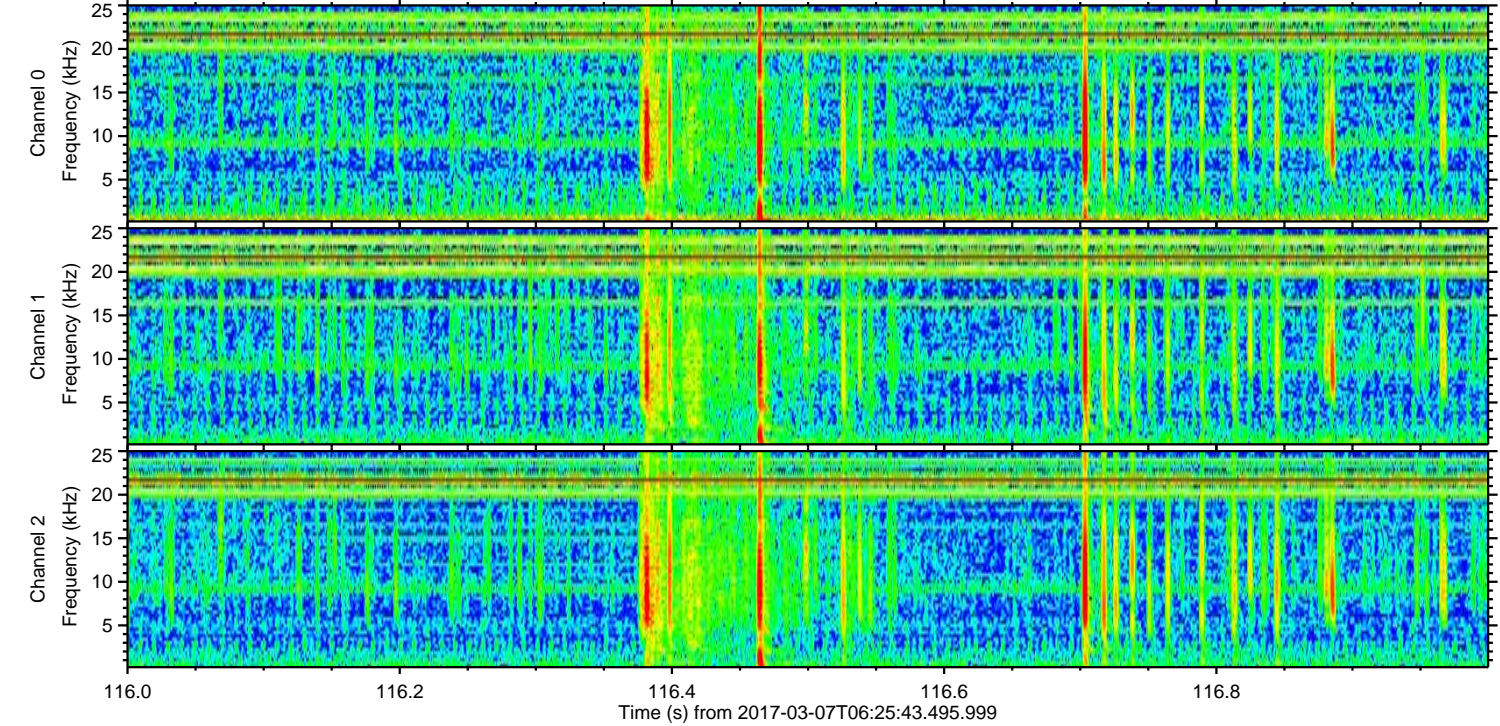
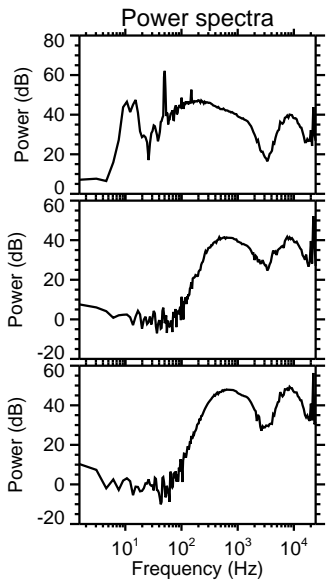
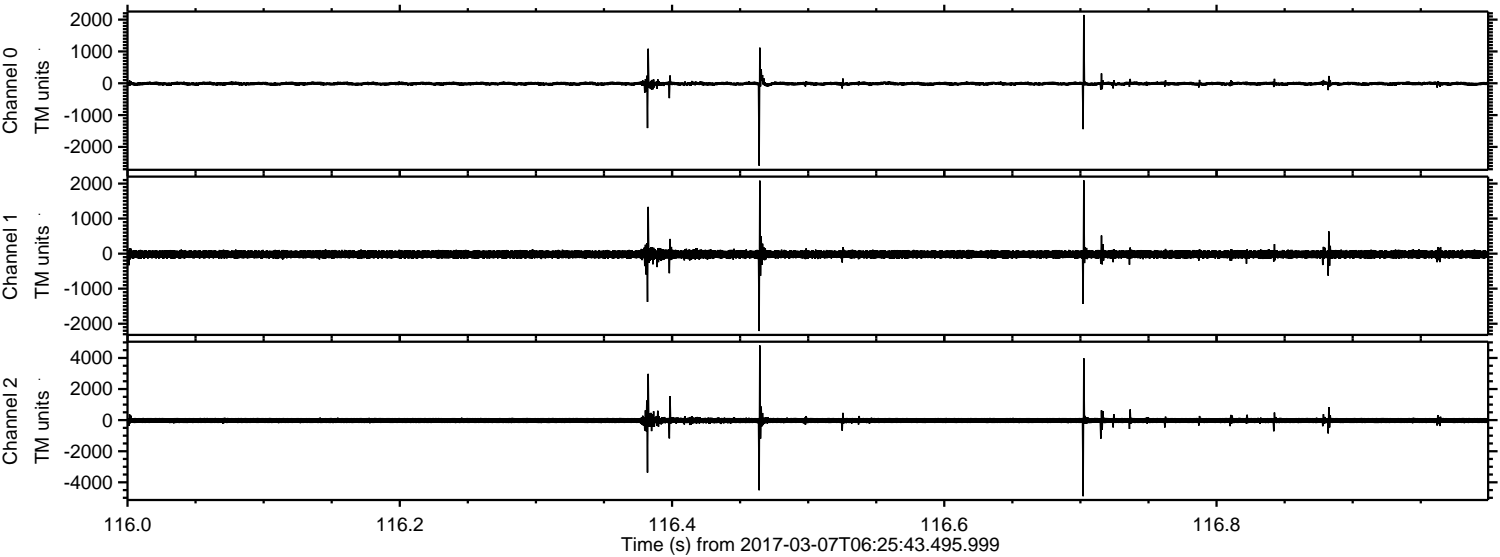

Processed Tue Mar 7 07:33:43 2017 by ELM ver.2012-10-06 from 001\_\_elm20170307\_062542\_\_dat00.bin

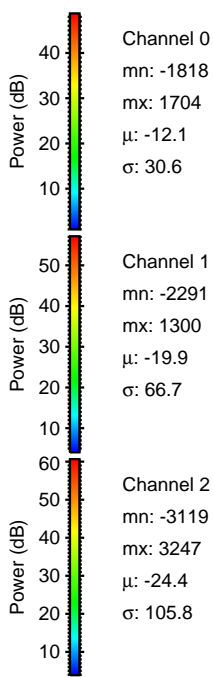
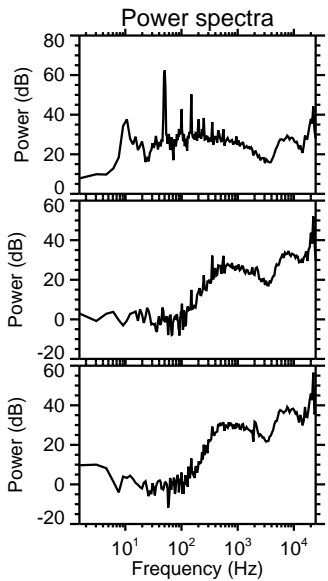
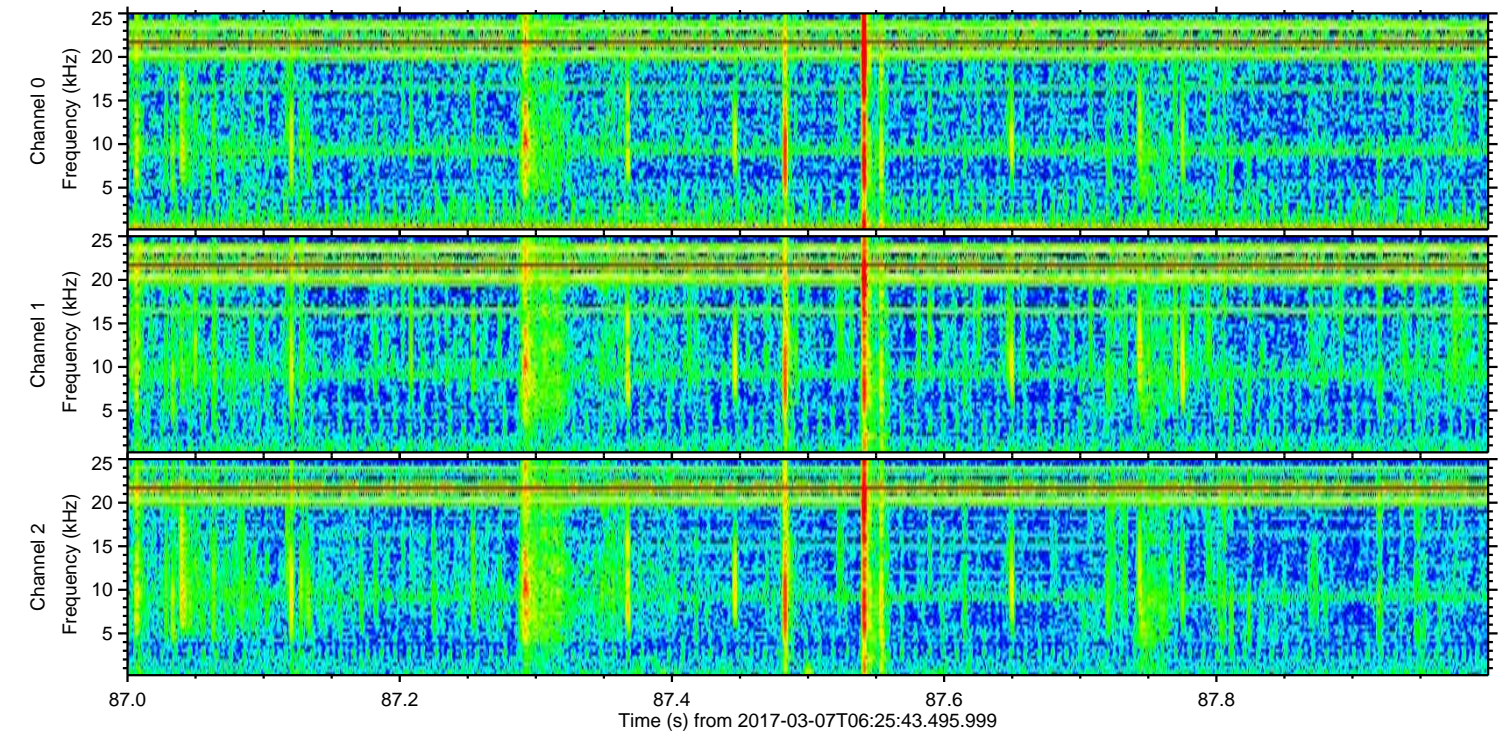
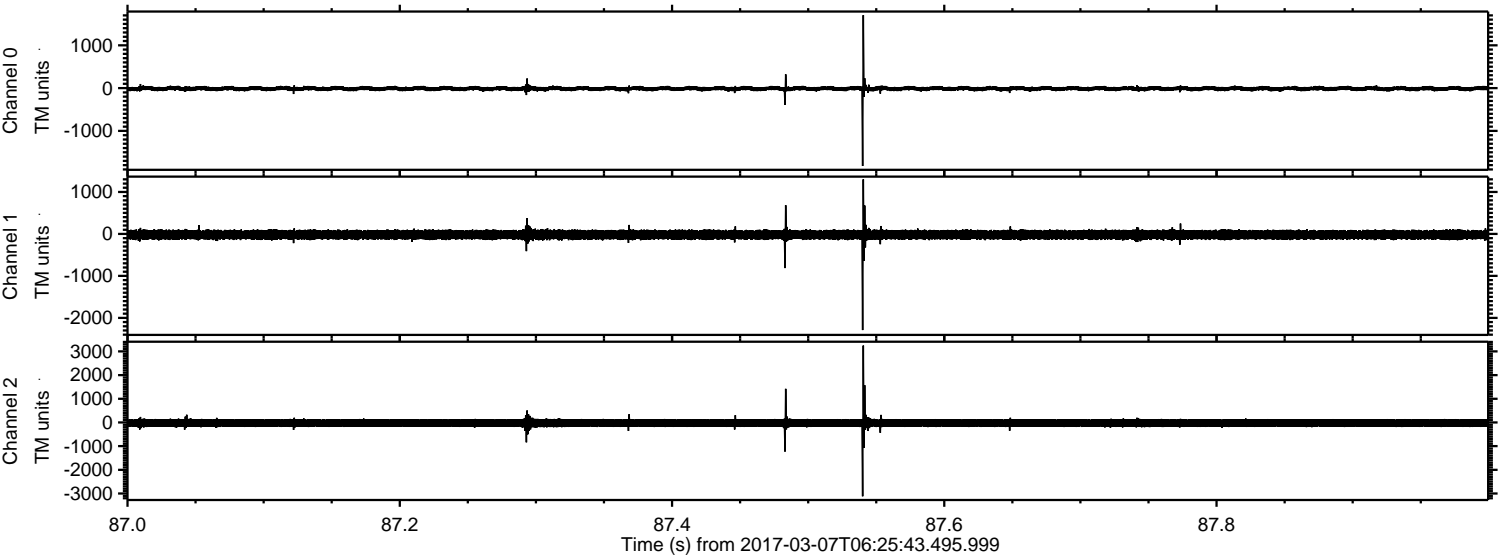

Channel 0  
mn: -1818  
mx: 1704  
 $\mu$ : -12.1  
 $\sigma$ : 30.6

Channel 1  
mn: -2291  
mx: 1300  
 $\mu$ : -19.9  
 $\sigma$ : 66.7

Channel 2  
mn: -3119  
mx: 3247  
 $\mu$ : -24.4  
 $\sigma$ : 105.8

Processed Tue Mar 7 07:33:44 2017 by ELM ver.2012-10-06 from 001\_\_elm20170307\_062542\_\_dat00.bin

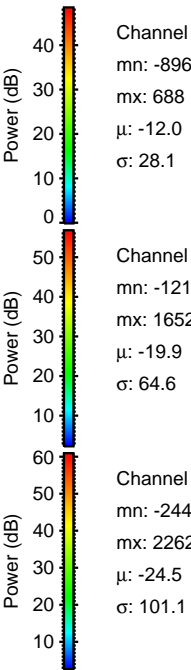
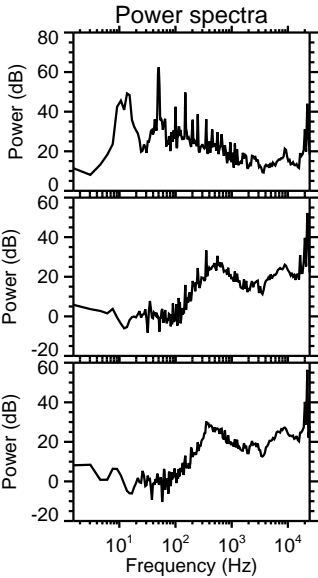
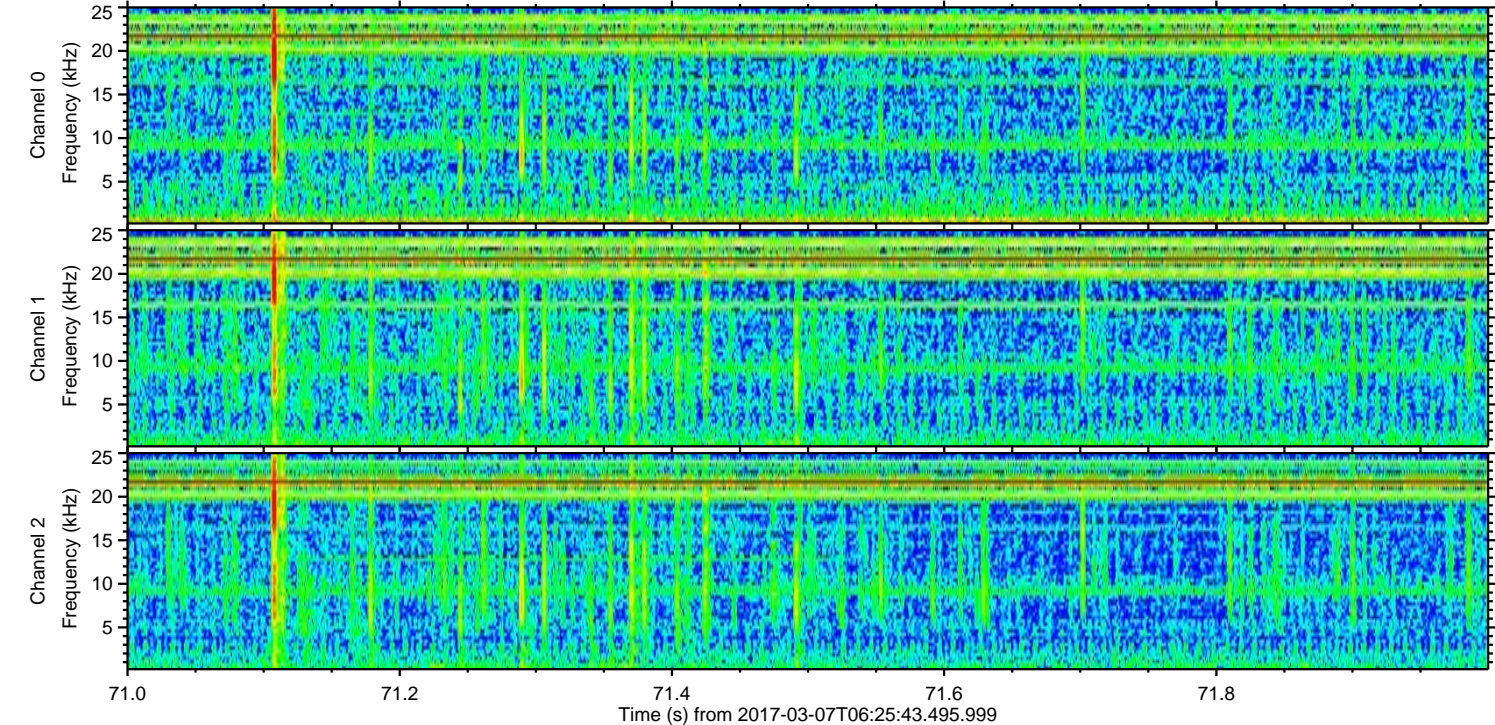
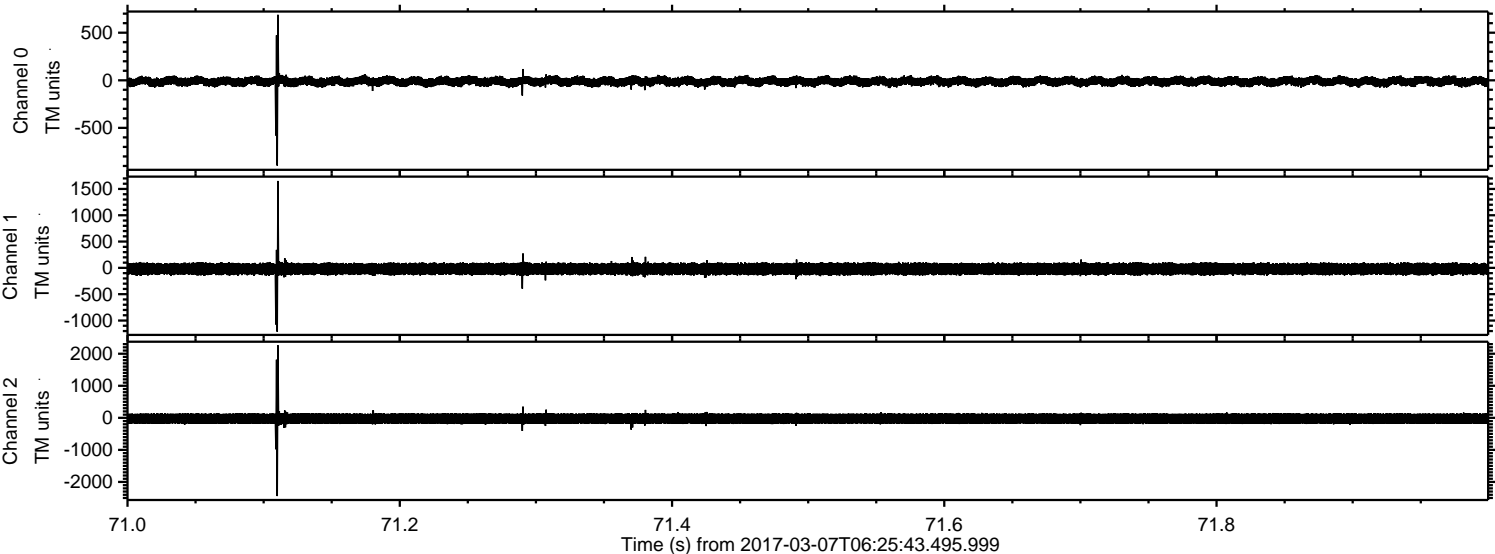

ELMAVAN 3D WAVEFORMS (Measured data sampled at 50 kHz) 51000 packets of 144 samples from 2017-03-07T06:25:43.495.999. Part 104/147

Processed Tue Mar 7 07:33:45 2017 by ELM ver.2012-10-06 from 001\_\_elm20170307\_062542\_\_dat00.bin

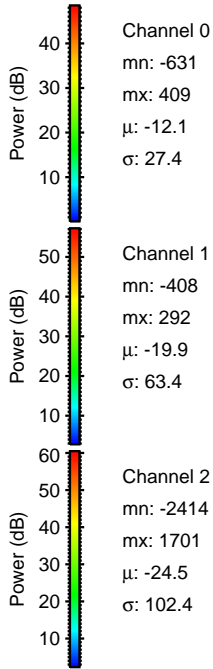
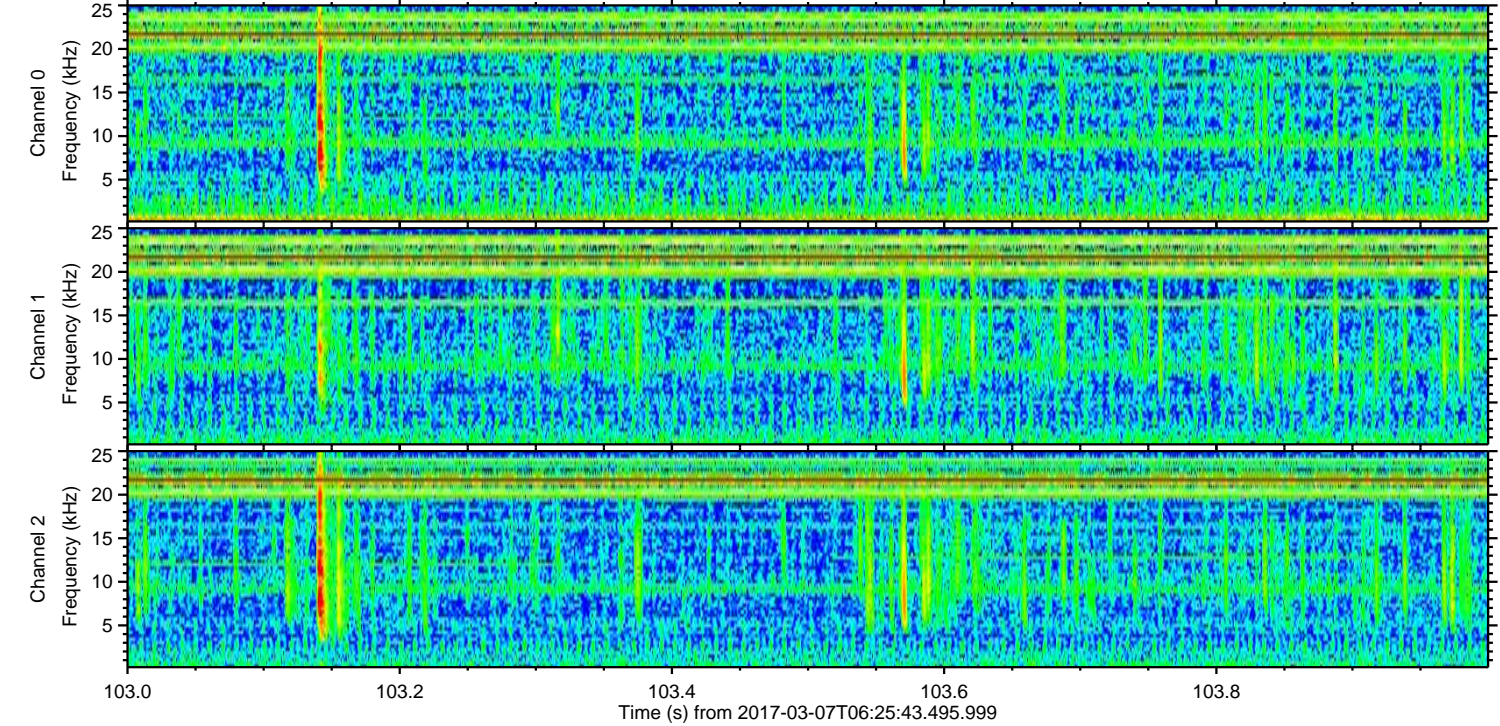
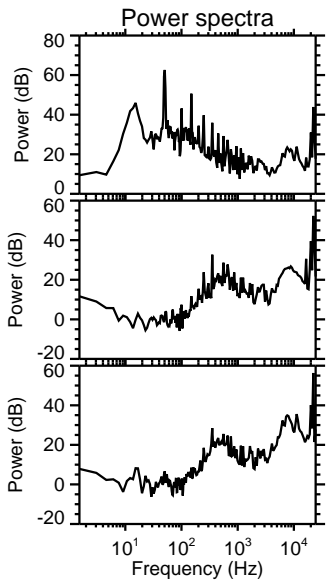
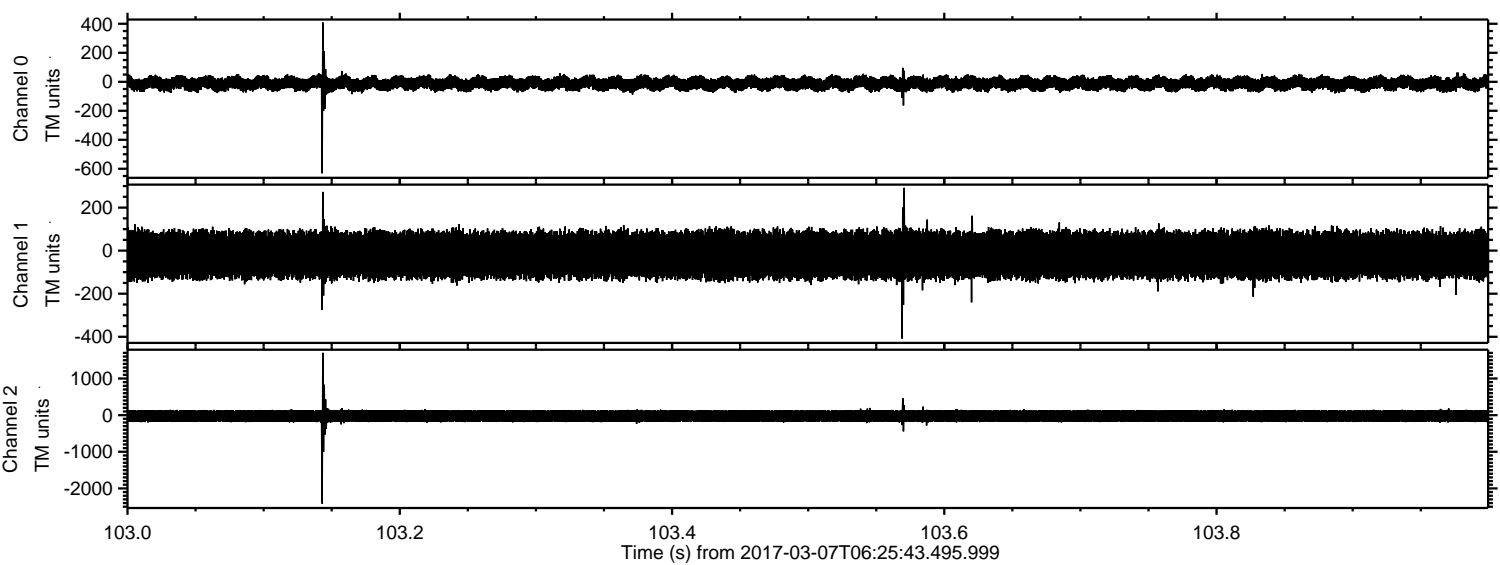

ELMAVAN 3D WAVEFORMS (Measured data sampled at 50 kHz) 51000 packets of 144 samples from 2017-03-07T06:25:43.495.999. Part 16/147

Processed Tue Mar 7 07:33:46 2017 by ELM ver.2012-10-06 from 001\_\_elm20170307\_062542\_\_dat00.bin

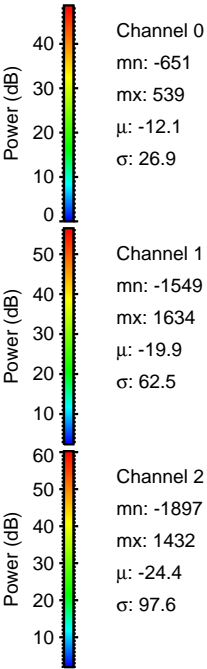
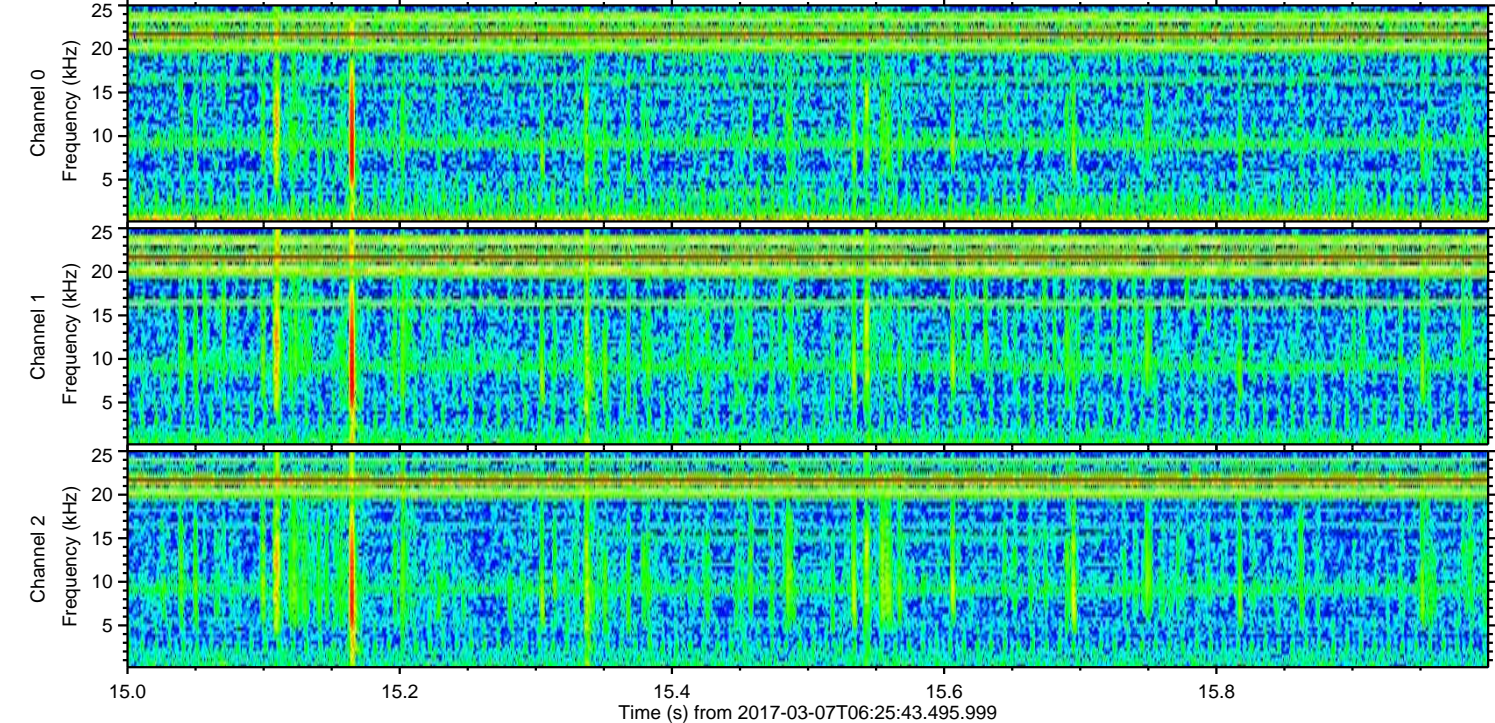
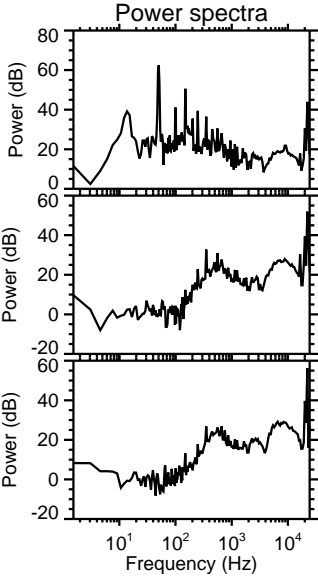
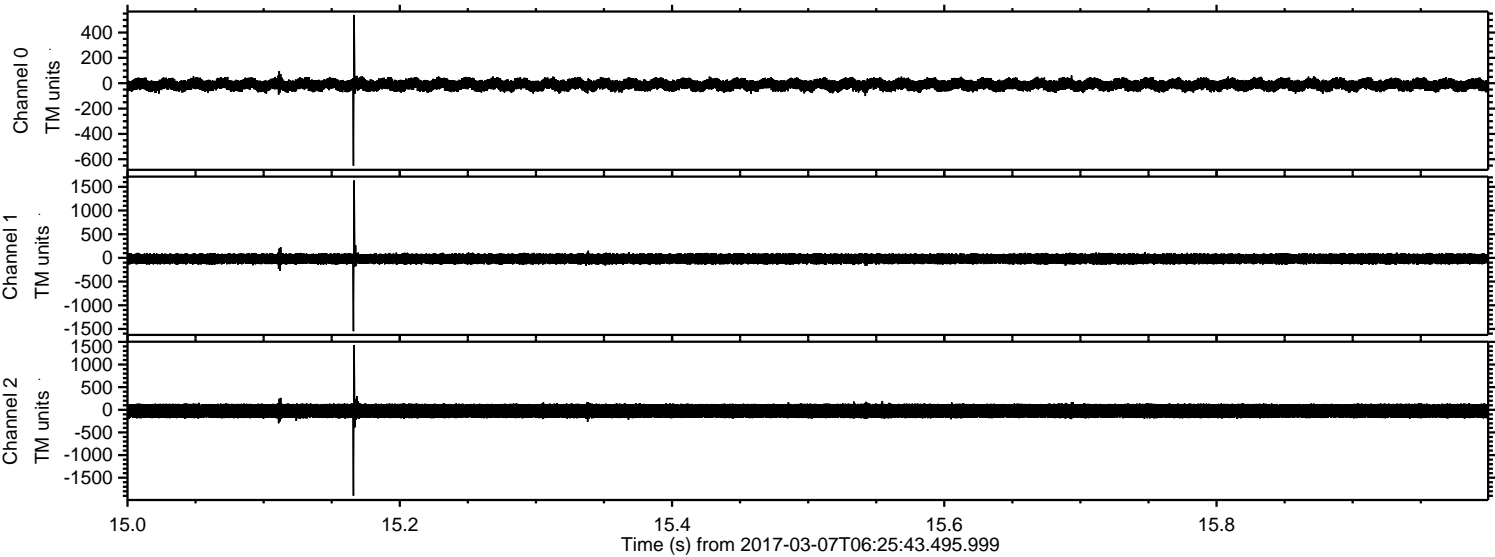

Channel 0  
mn: -651  
mx: 539  
 $\mu$ : -12.1  
 $\sigma$ : 26.9

Channel 1  
mn: -1549  
mx: 1634  
 $\mu$ : -19.9  
 $\sigma$ : 62.5

Channel 2  
mn: -1897  
mx: 1432  
 $\mu$ : -24.4  
 $\sigma$ : 97.6

Processed Tue Mar 7 07:33:47 2017 by ELM ver.2012-10-06 from 001\_\_elm20170307\_062542\_\_dat00.bin

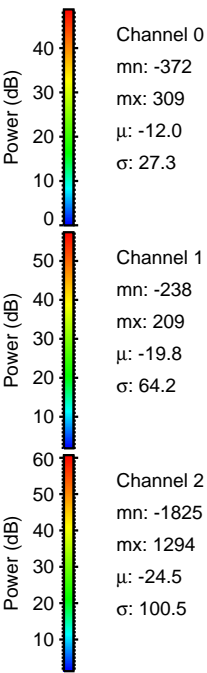
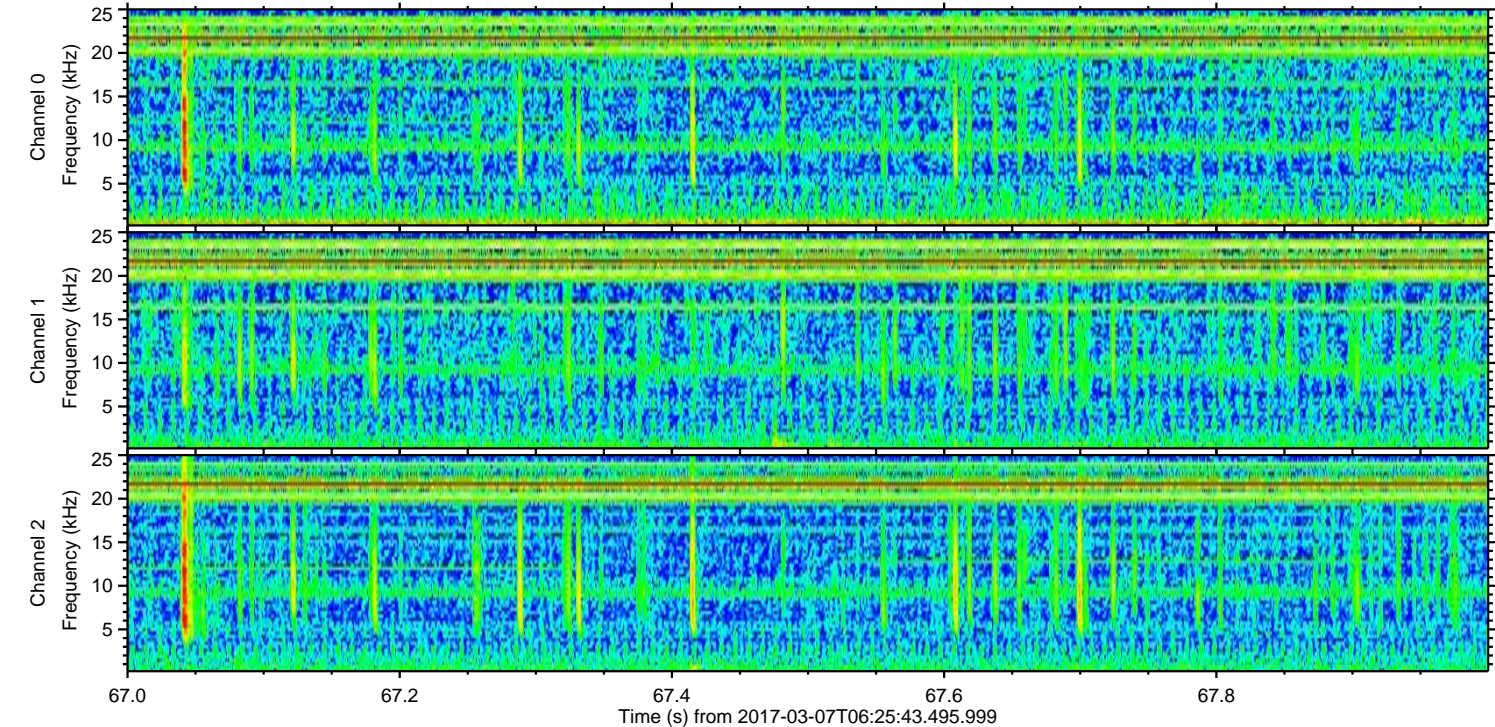
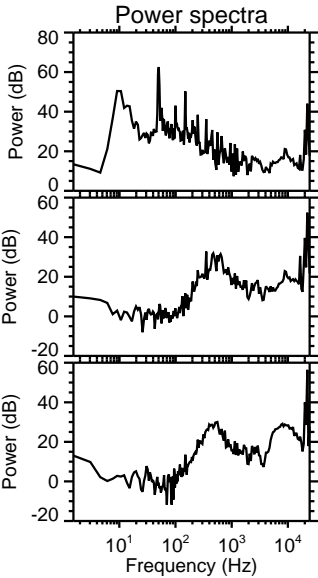
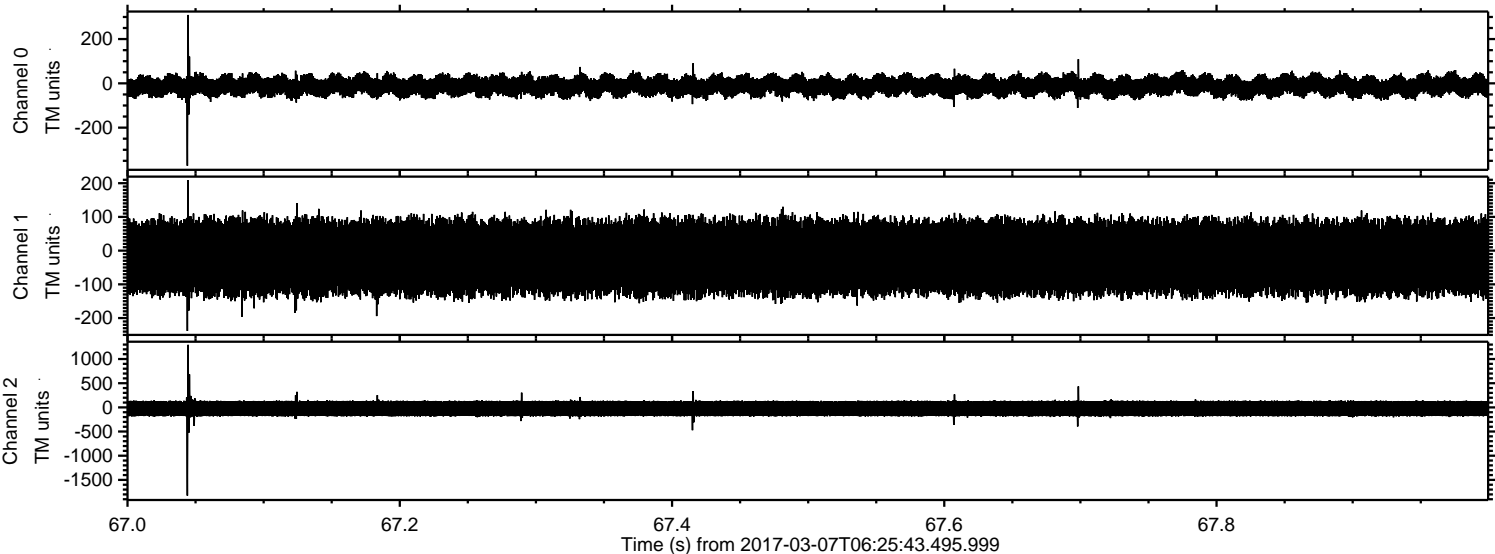

Processed Tue Mar 7 07:33:48 2017 by ELM ver.2012-10-06 from 001\_\_elm20170307\_062542\_\_dat00.bin

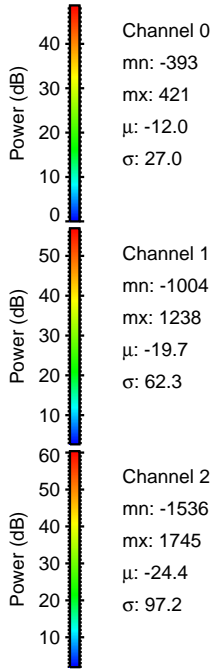
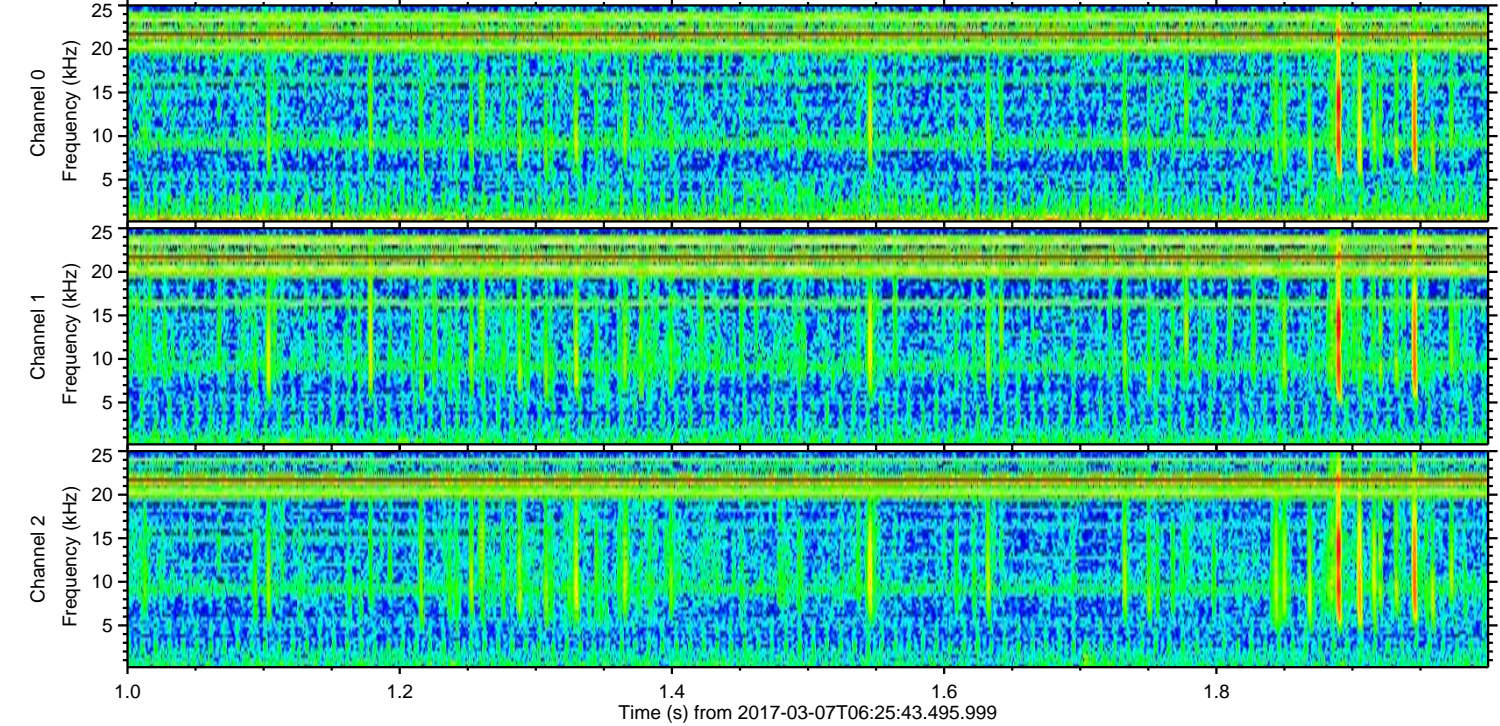
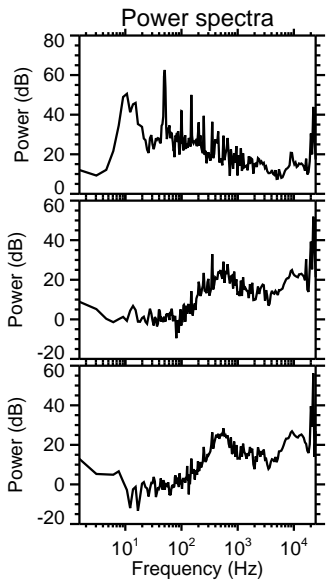
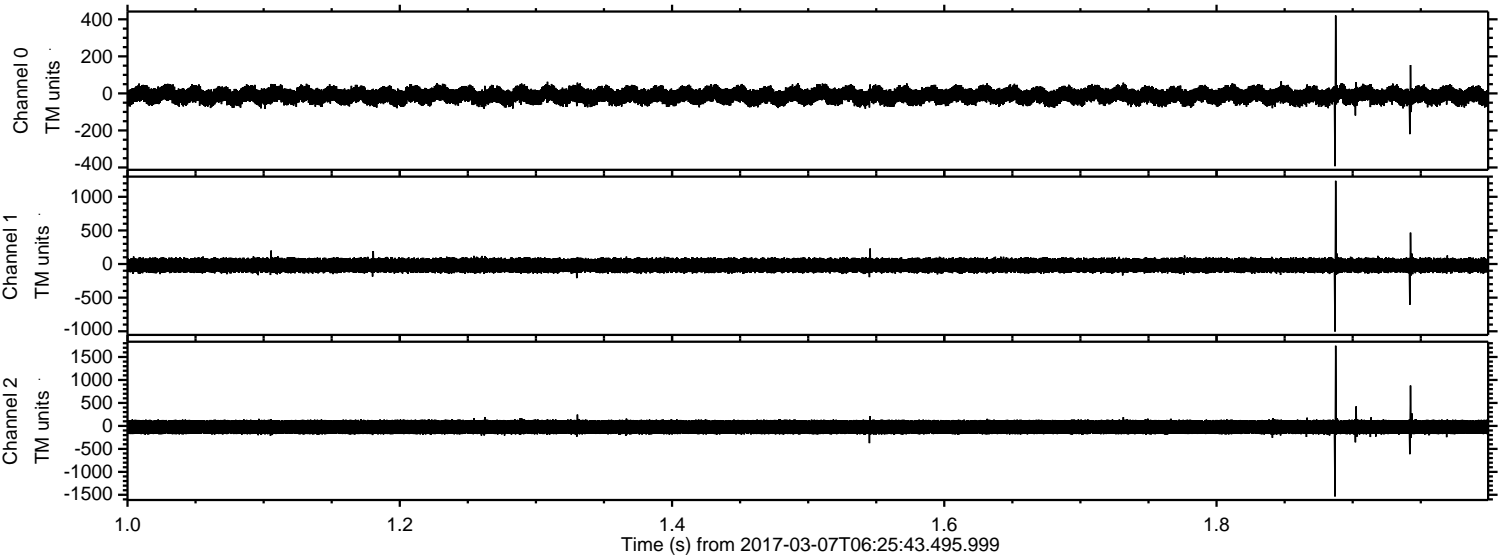

Processed Tue Mar 7 07:33:49 2017 by ELM ver.2012-10-06 from 001\_\_elm20170307\_062542\_\_dat00.bin

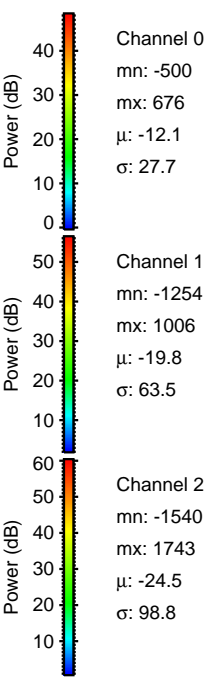
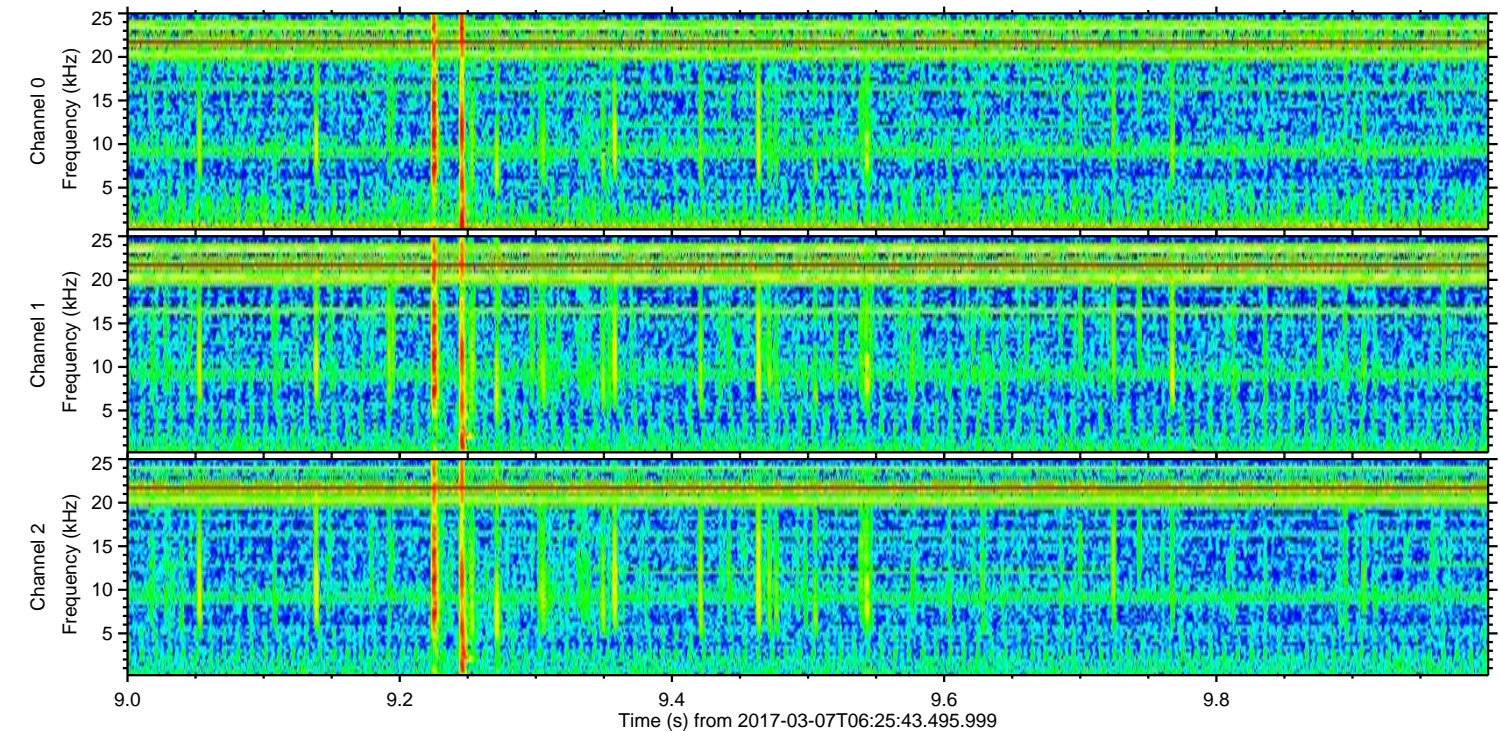
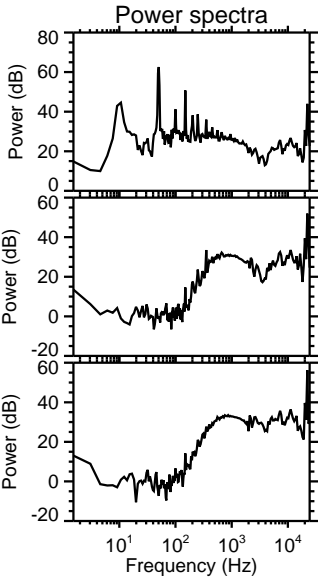
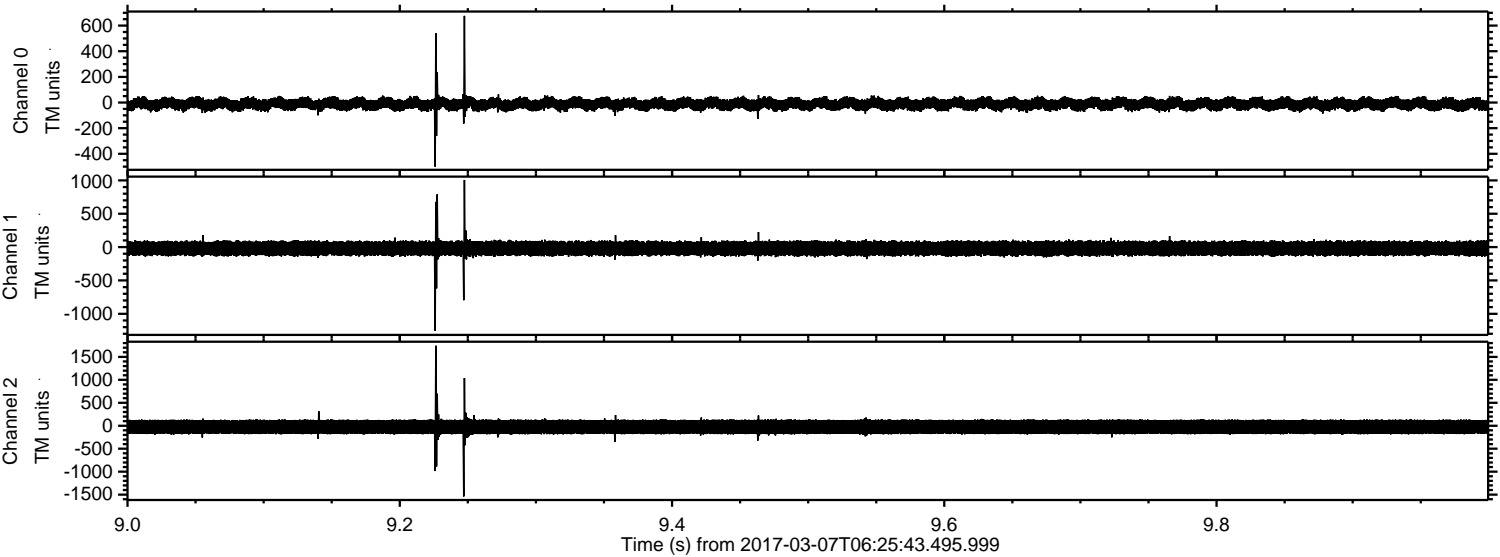

ELMAVAN 3D WAVEFORMS (Measured data sampled at 50 kHz) 51000 packets of 144 samples from 2017-03-07T06:25:43.495.999. Part 87/147

Processed Tue Mar 7 07:33:49 2017 by ELM ver.2012-10-06 from 001\_\_elm20170307\_062542\_\_dat00.bin

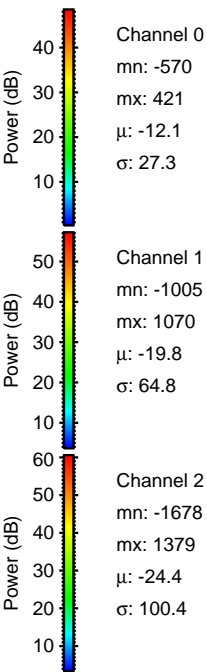
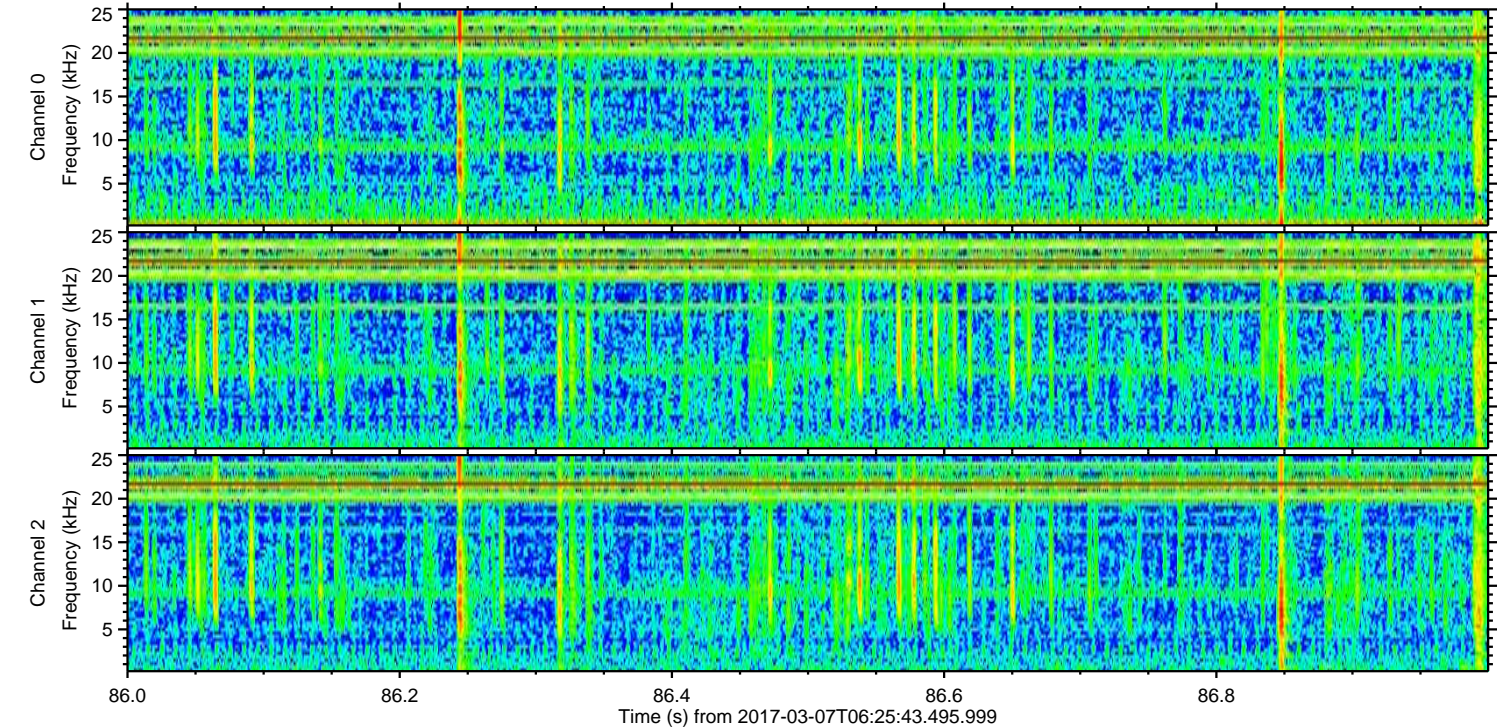
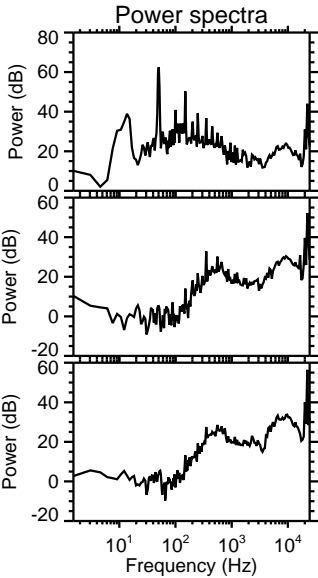
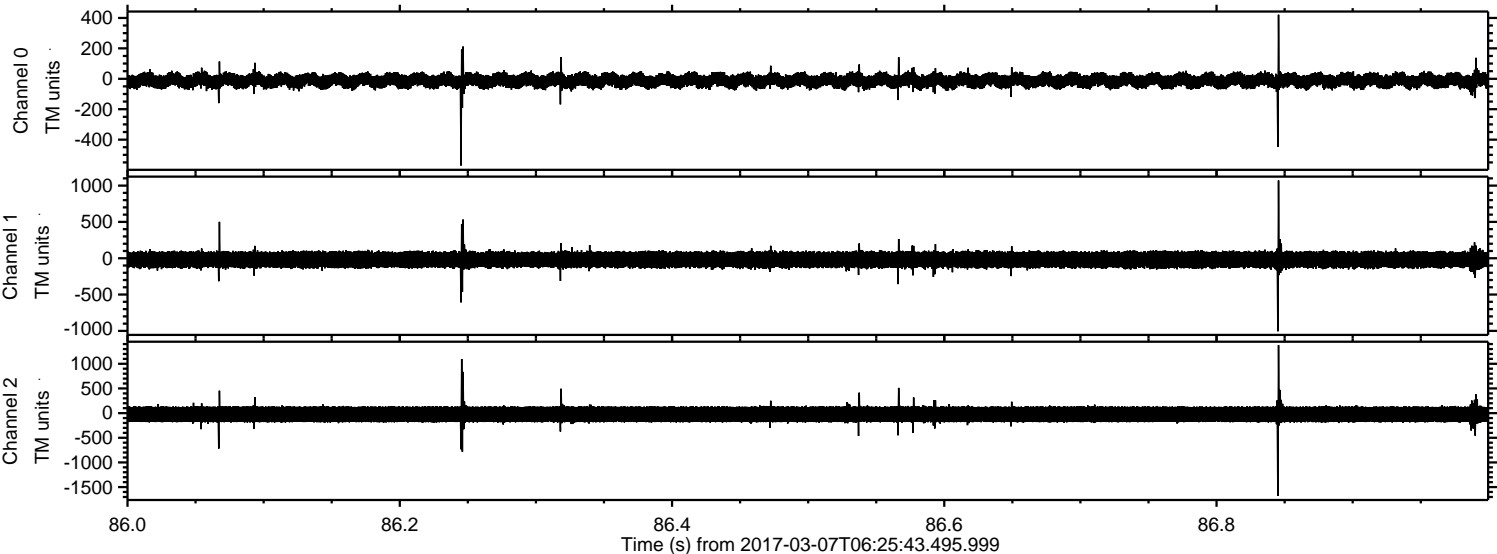

ELMAVAN 3D WAVEFORMS (Measured data sampled at 50 kHz) 51000 packets of 144 samples from 2017-03-07T06:25:43.495.999. Part 73/147

Processed Tue Mar 7 07:33:50 2017 by ELM ver.2012-10-06 from 001\_\_elm20170307\_062542\_\_dat00.bin

