

ELMAVAN 3D WAVEFORMS (Measured data sampled at 50 kHz) 51000 packets of 144 samples from 2017-03-07T04:20:38.119.000.

Processed Tue Mar 7 05:28:46 2017 by ELM ver.2012-10-06 from 001__elm20170307_042037__dat00.bin

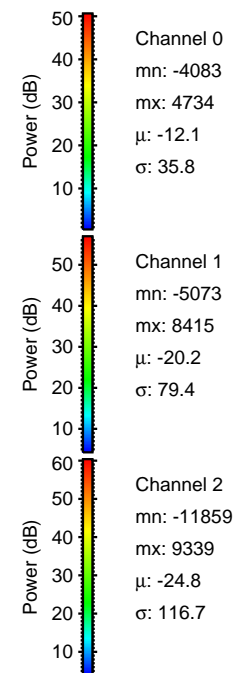
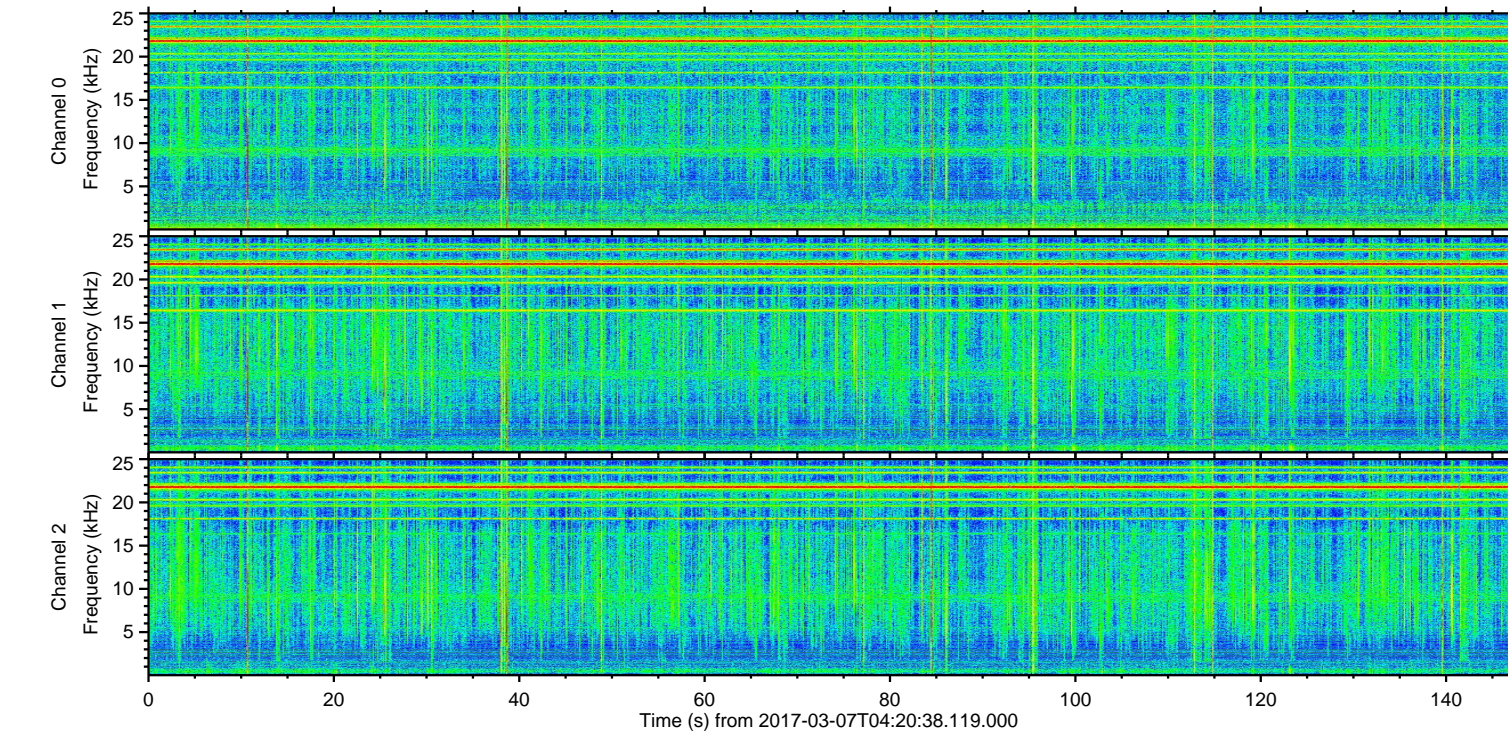
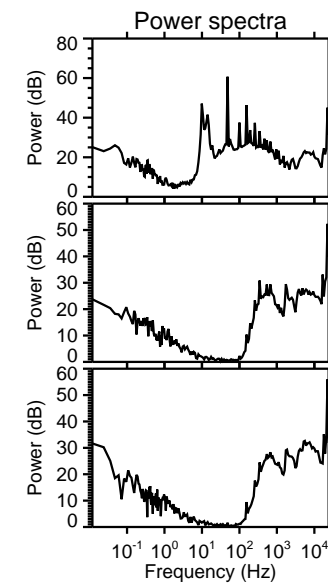
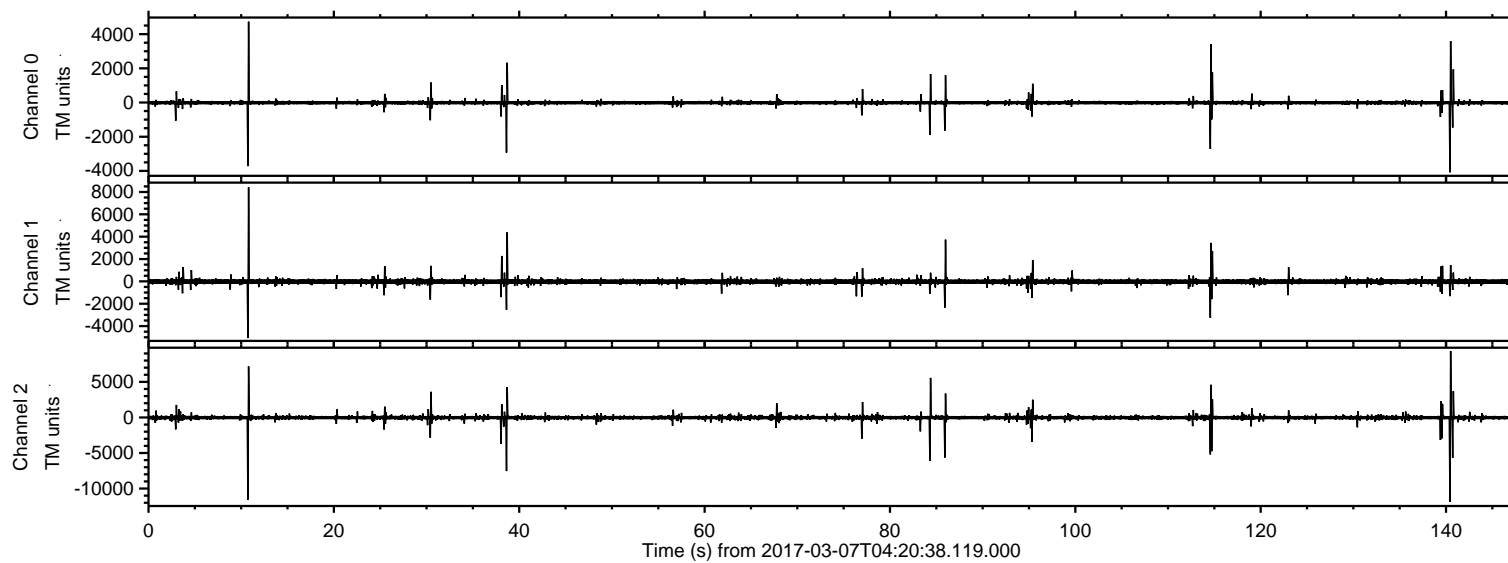

ELMAVAN 3D WAVEFORMS (Measured data sampled at 50 kHz) 51000 packets of 144 samples from 2017-03-07T04:20:38.119.000. Part 141/147

Processed Tue Mar 7 05:28:58 2017 by ELM ver.2012-10-06 from 001__elm20170307_042037__dat00.bin

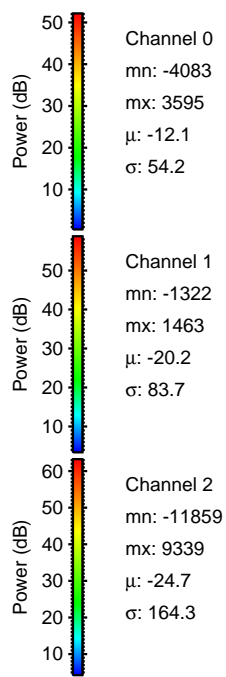
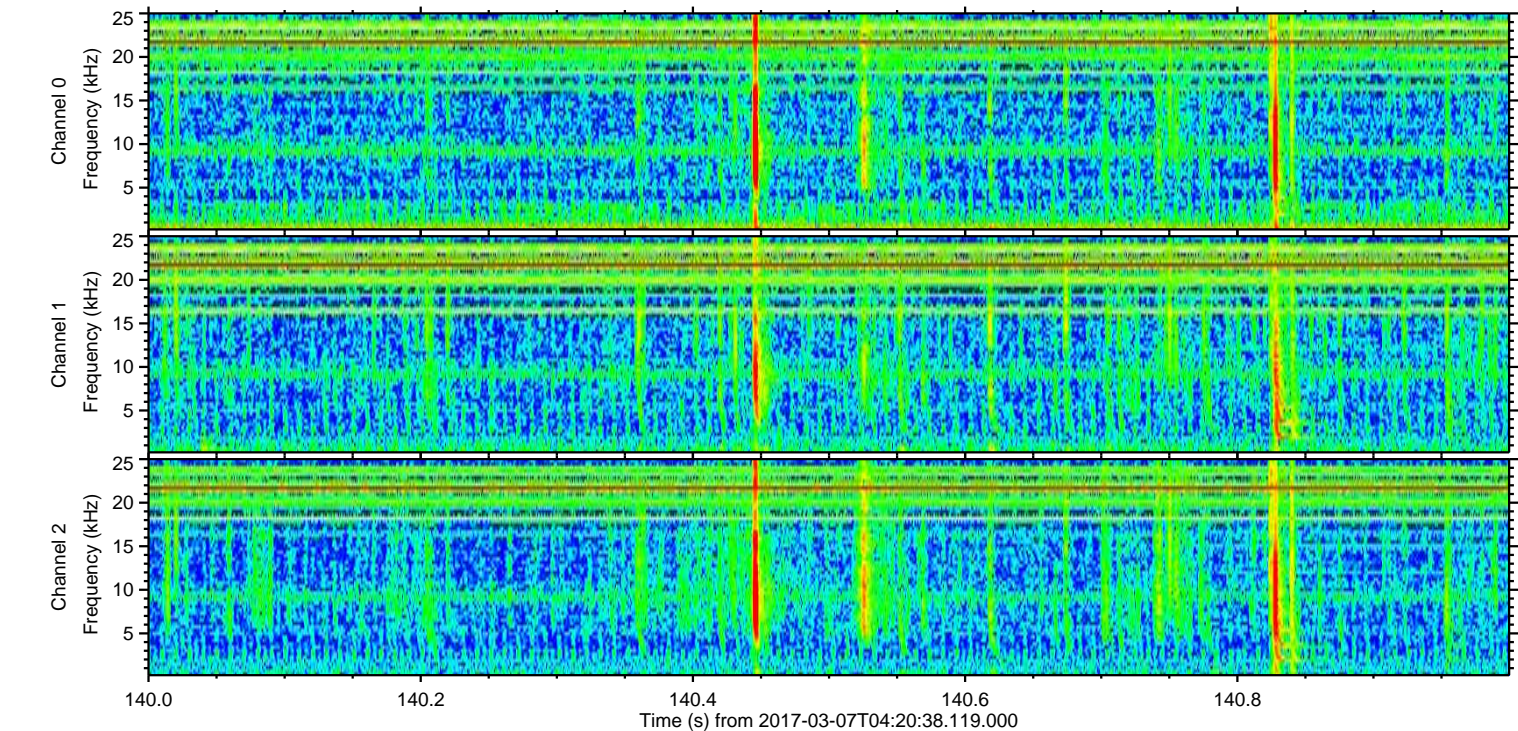
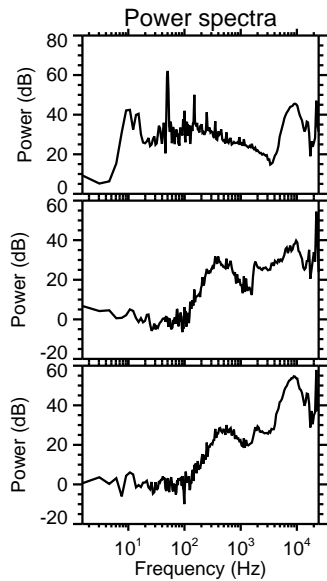
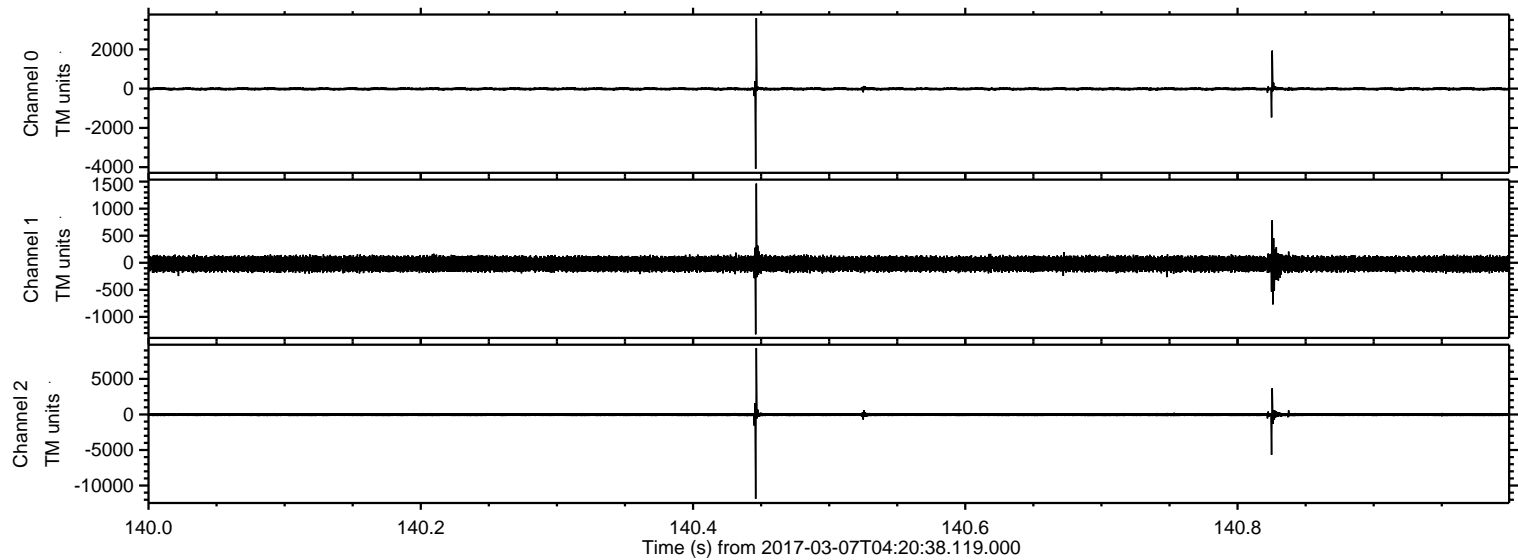

ELMAVAN 3D WAVEFORMS (Measured data sampled at 50 kHz) 51000 packets of 144 samples from 2017-03-07T04:20:38.119.000. Part 11/147

Processed Tue Mar 7 05:28:59 2017 by ELM ver.2012-10-06 from 001__elm20170307_042037__dat00.bin

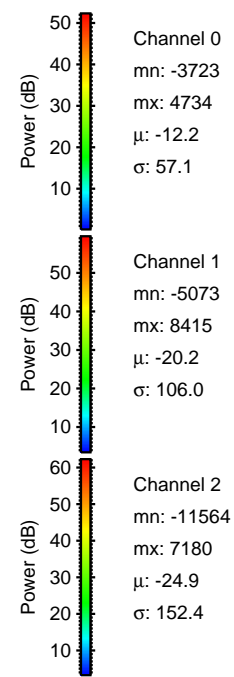
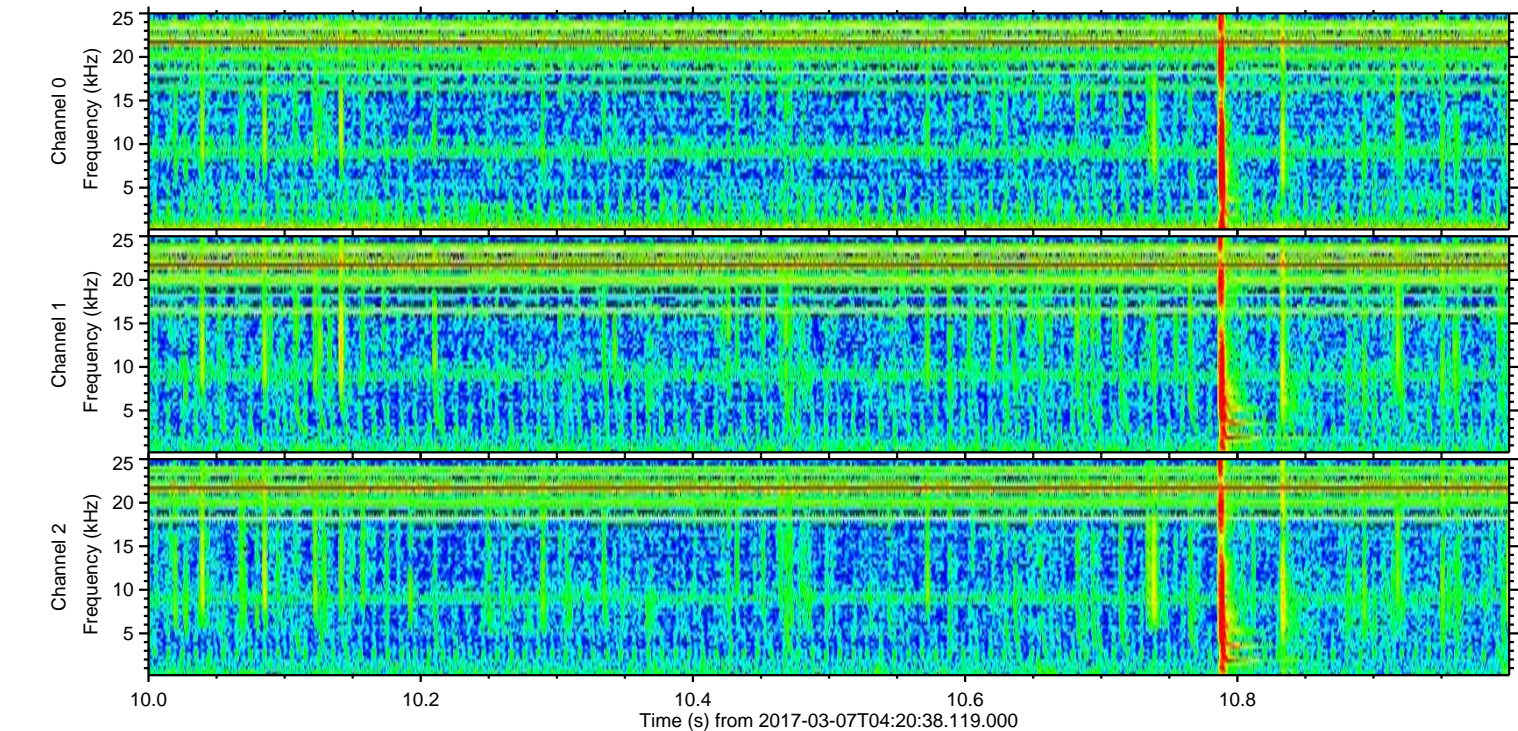
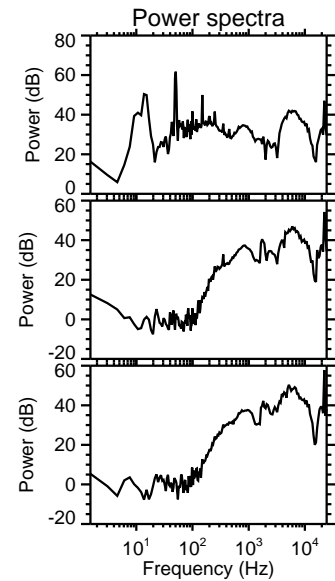
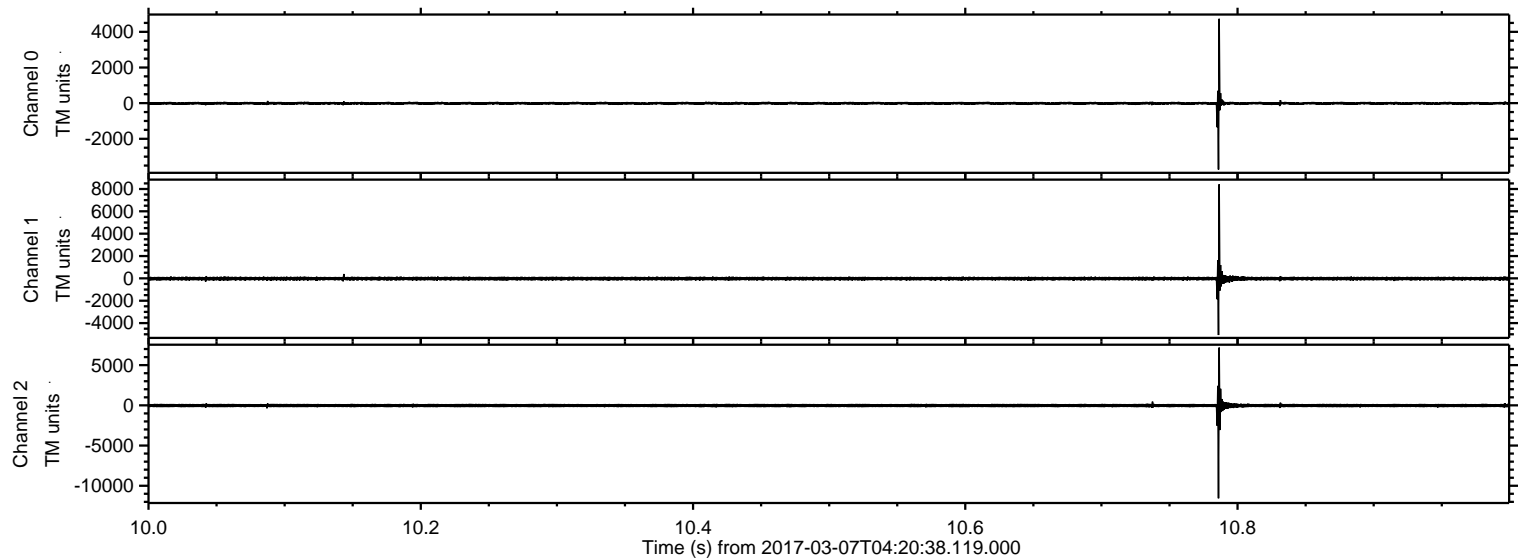

Processed Tue Mar 7 05:28:59 2017 by ELM ver.2012-10-06 from 001__elm20170307_042037__dat00.bin

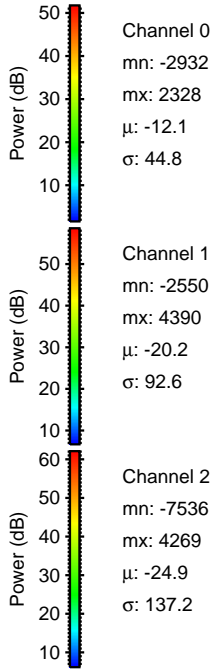
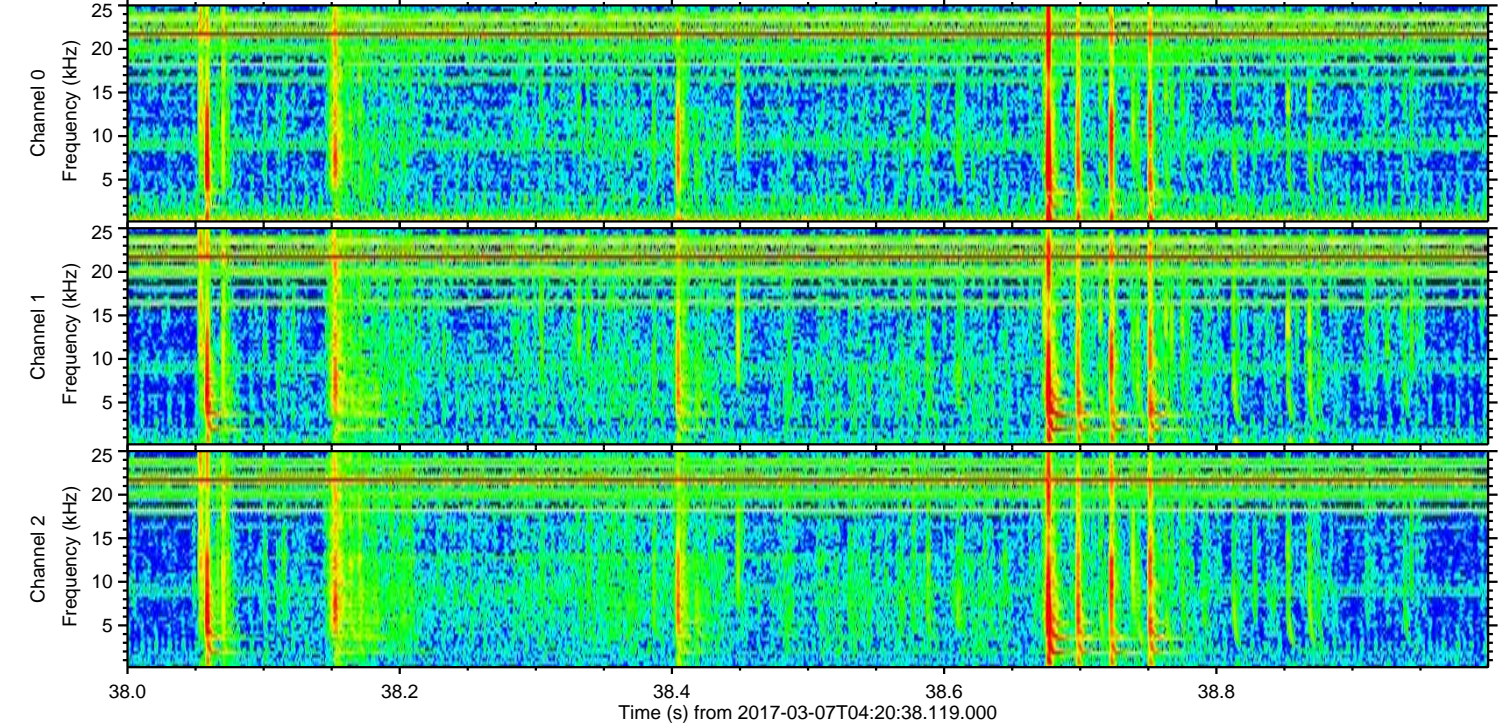
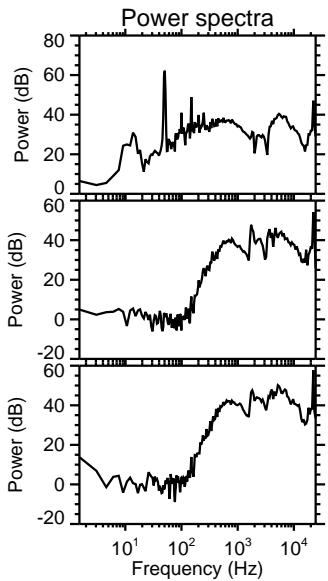
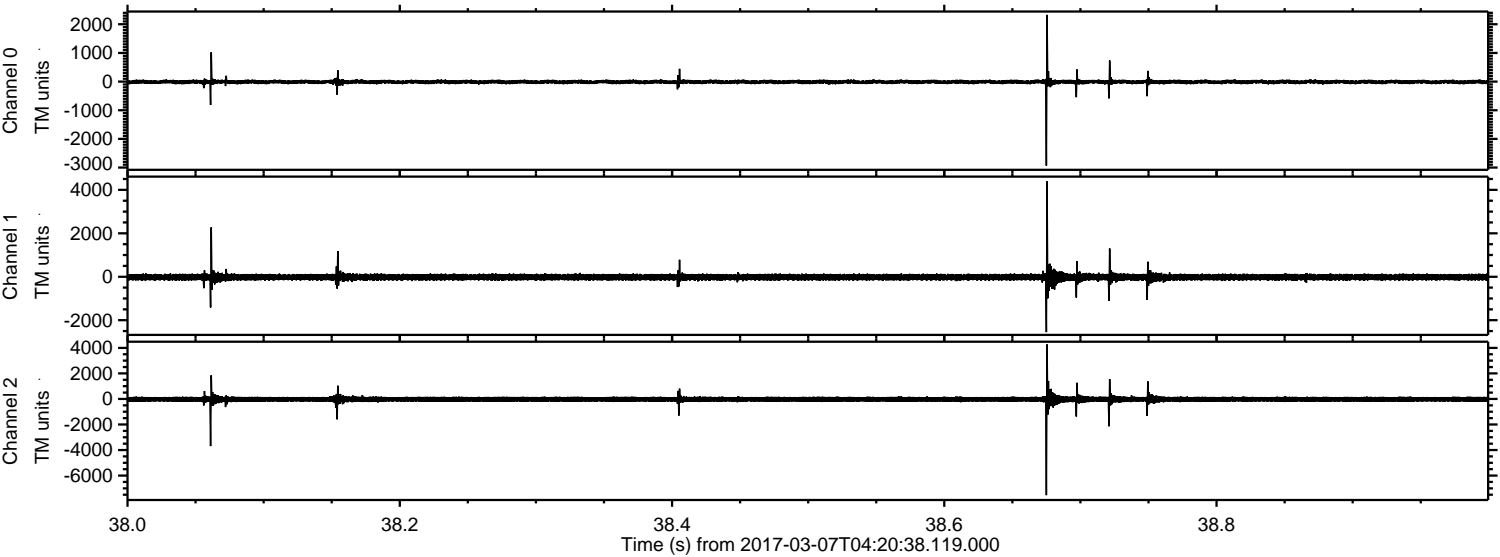

ELMAVAN 3D WAVEFORMS (Measured data sampled at 50 kHz) 51000 packets of 144 samples from 2017-03-07T04:20:38.119.000. Part 85/147

Processed Tue Mar 7 05:29:00 2017 by ELM ver.2012-10-06 from 001__elm20170307_042037__dat00.bin

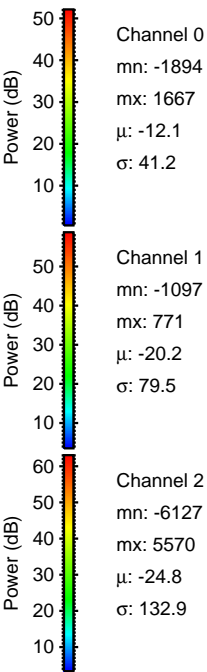
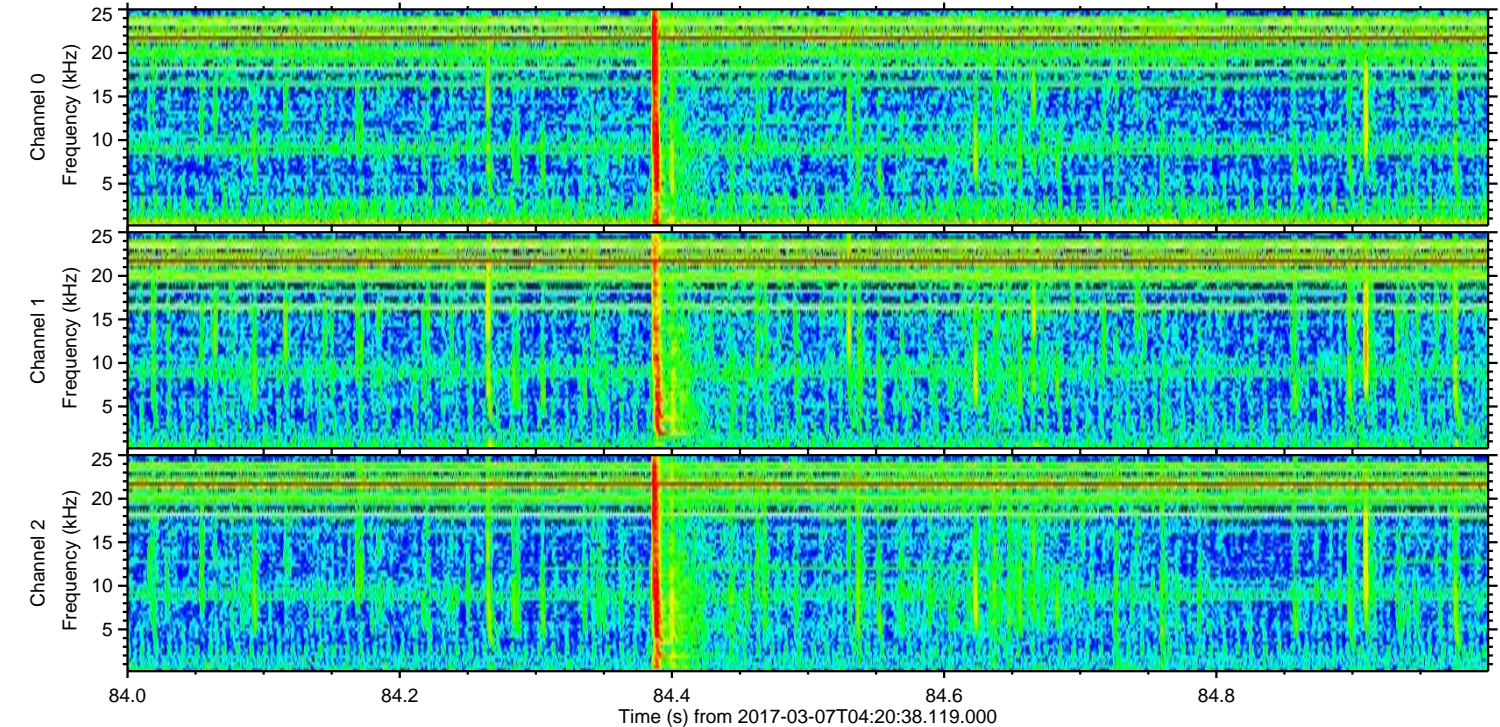
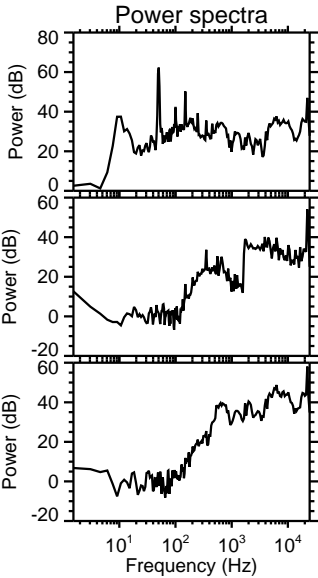
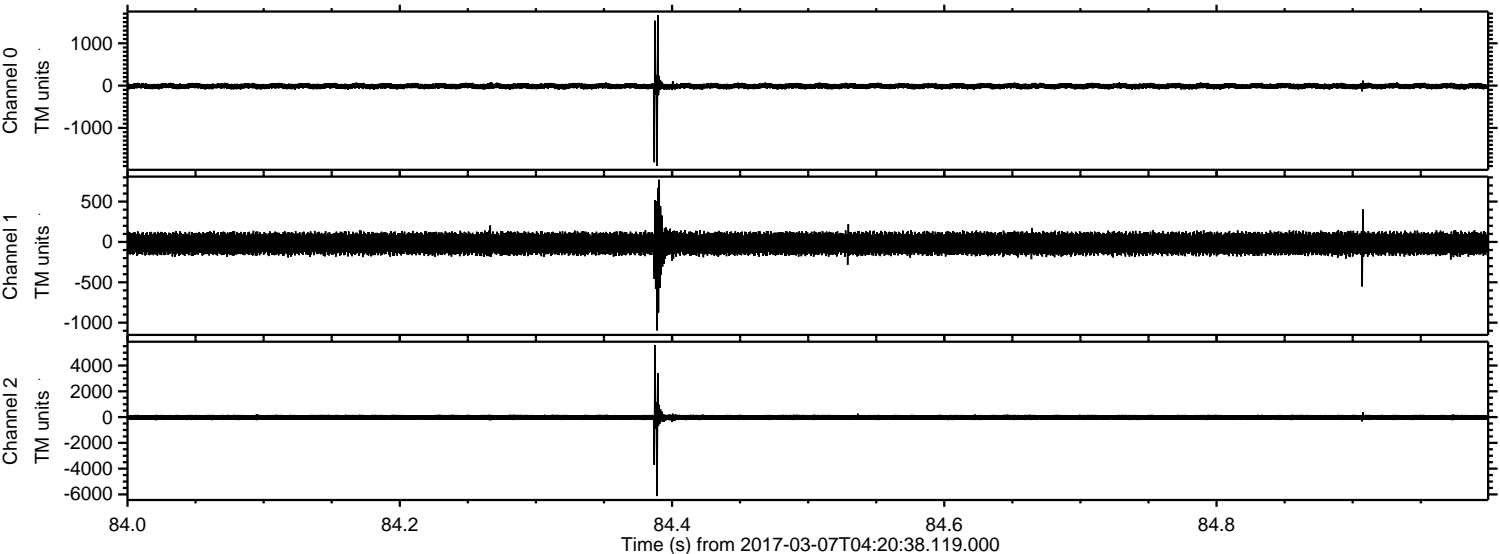

ELMAVAN 3D WAVEFORMS (Measured data sampled at 50 kHz) 51000 packets of 144 samples from 2017-03-07T04:20:38.119.000. Part 87/147

Processed Tue Mar 7 05:29:01 2017 by ELM ver.2012-10-06 from 001__elm20170307_042037__dat00.bin

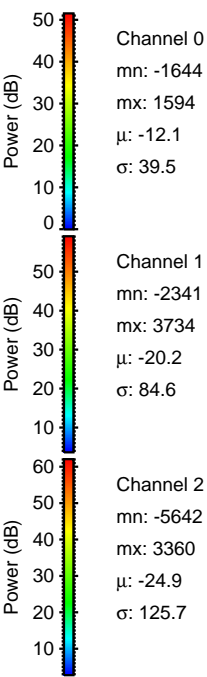
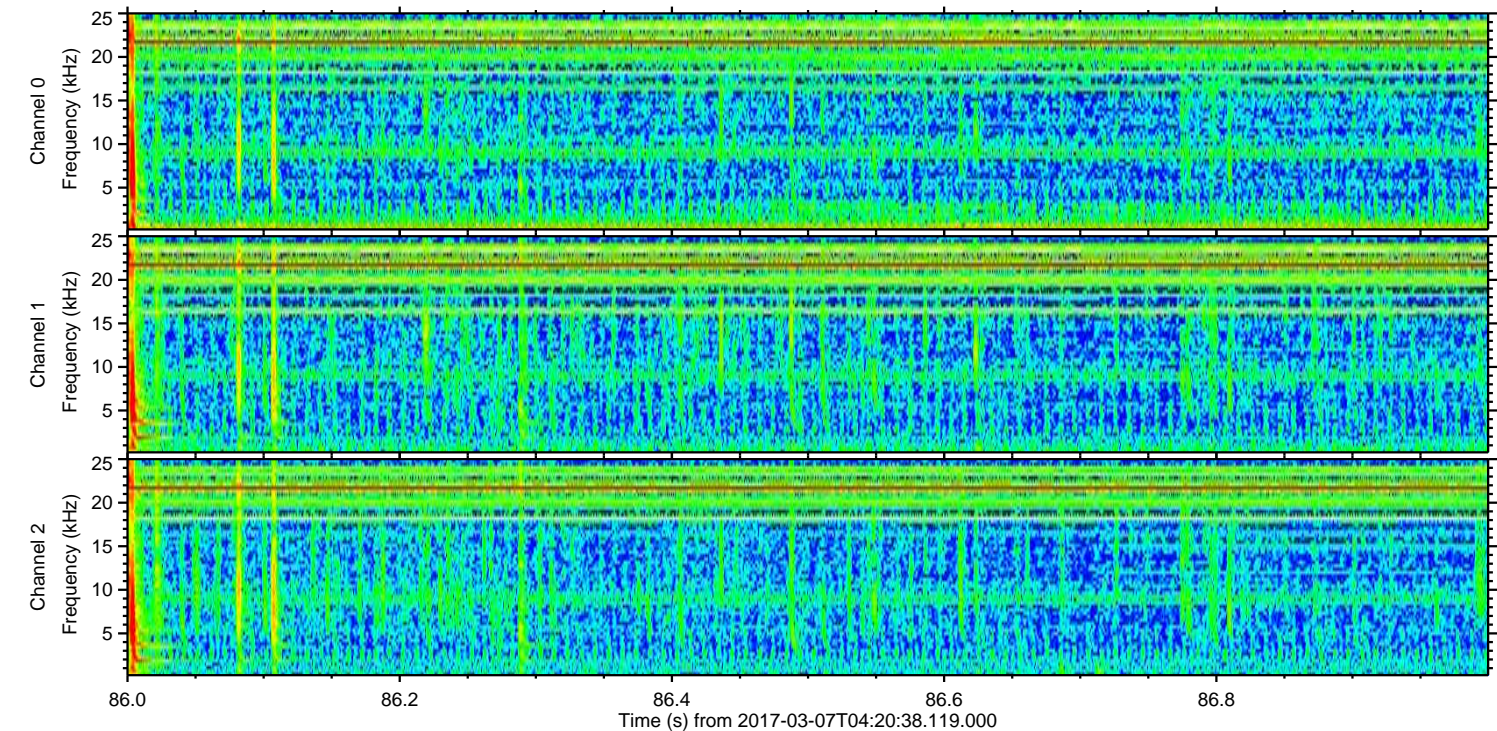
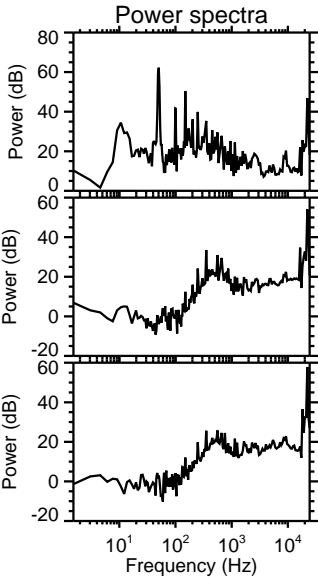
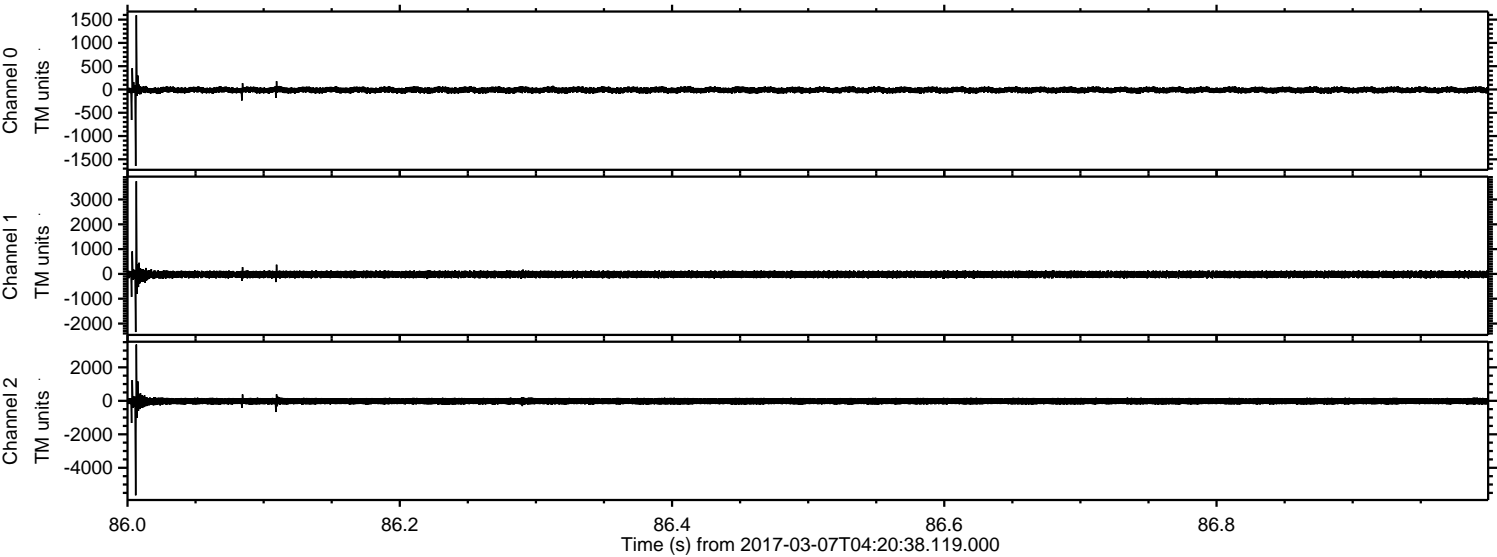

Channel 0
mn: -1644
mx: 1594
 μ : -12.1
 σ : 39.5

Channel 1
mn: -2341
mx: 3734
 μ : -20.2
 σ : 84.6

Channel 2
mn: -5642
mx: 3360
 μ : -24.9
 σ : 125.7

ELMAVAN 3D WAVEFORMS (Measured data sampled at 50 kHz) 51000 packets of 144 samples from 2017-03-07T04:20:38.119.000. Part 115/147

Processed Tue Mar 7 05:29:02 2017 by ELM ver.2012-10-06 from 001__elm20170307_042037__dat00.bin

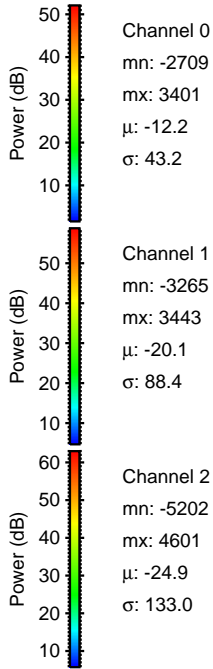
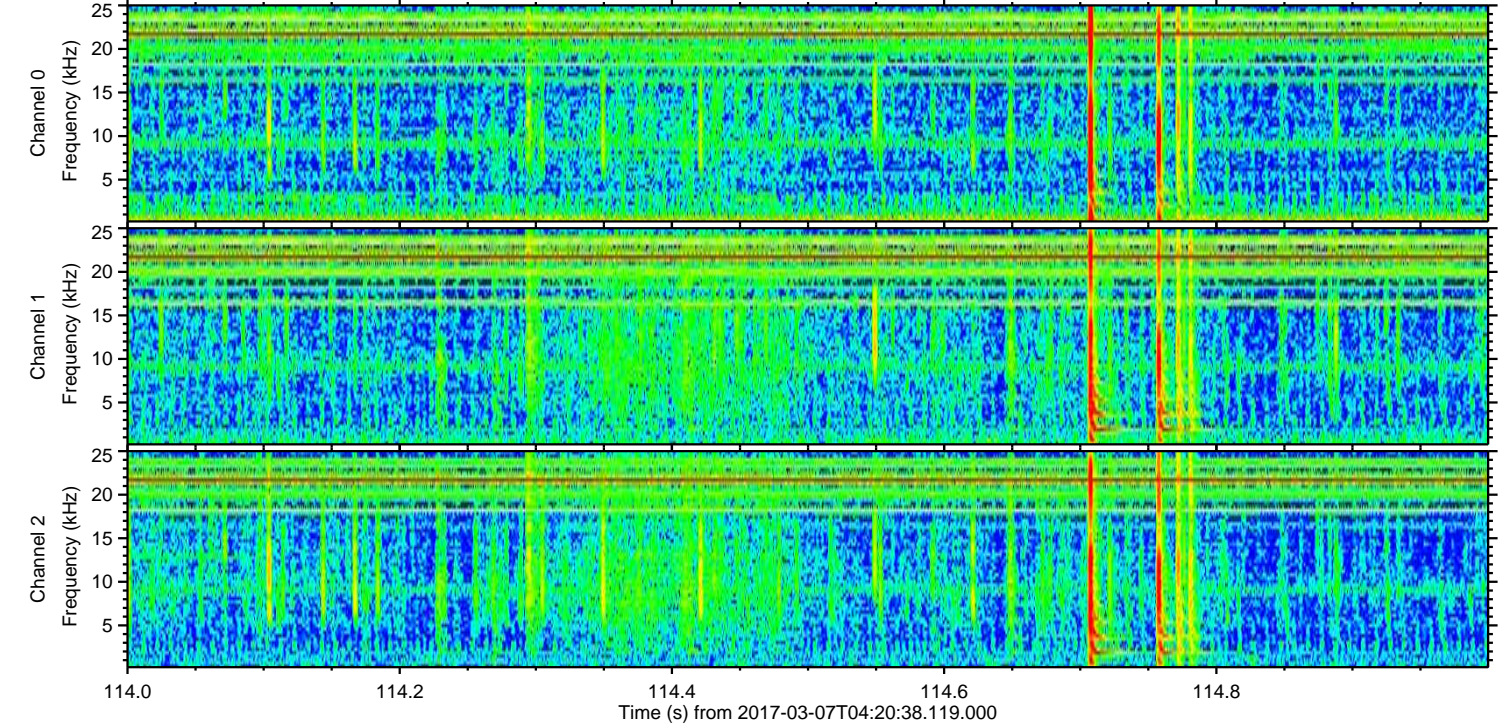
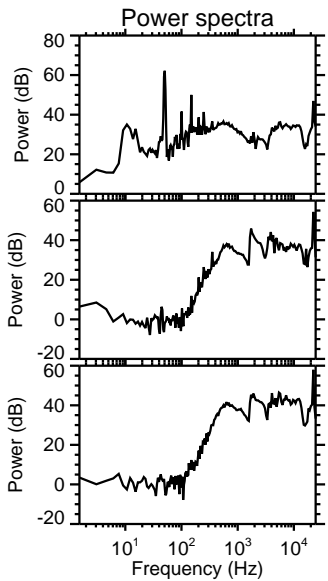
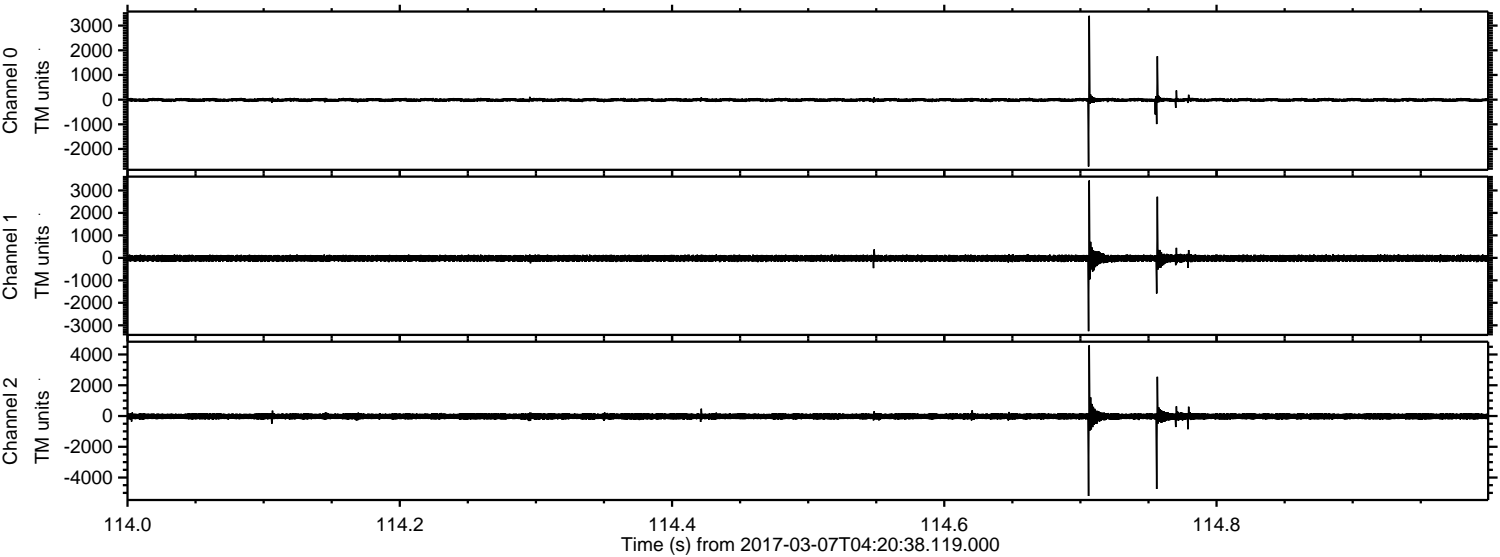

Channel 0
mn: -2709
mx: 3401
 μ : -12.2
 σ : 43.2

Channel 1
mn: -3265
mx: 3443
 μ : -20.1
 σ : 88.4

Channel 2
mn: -5202
mx: 4601
 μ : -24.9
 σ : 133.0

ELMAVAN 3D WAVEFORMS (Measured data sampled at 50 kHz) 51000 packets of 144 samples from 2017-03-07T04:20:38.119.000. Part 31/147

Processed Tue Mar 7 05:29:03 2017 by ELM ver.2012-10-06 from 001__elm20170307_042037__dat00.bin

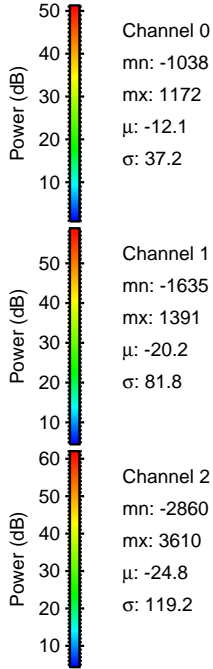
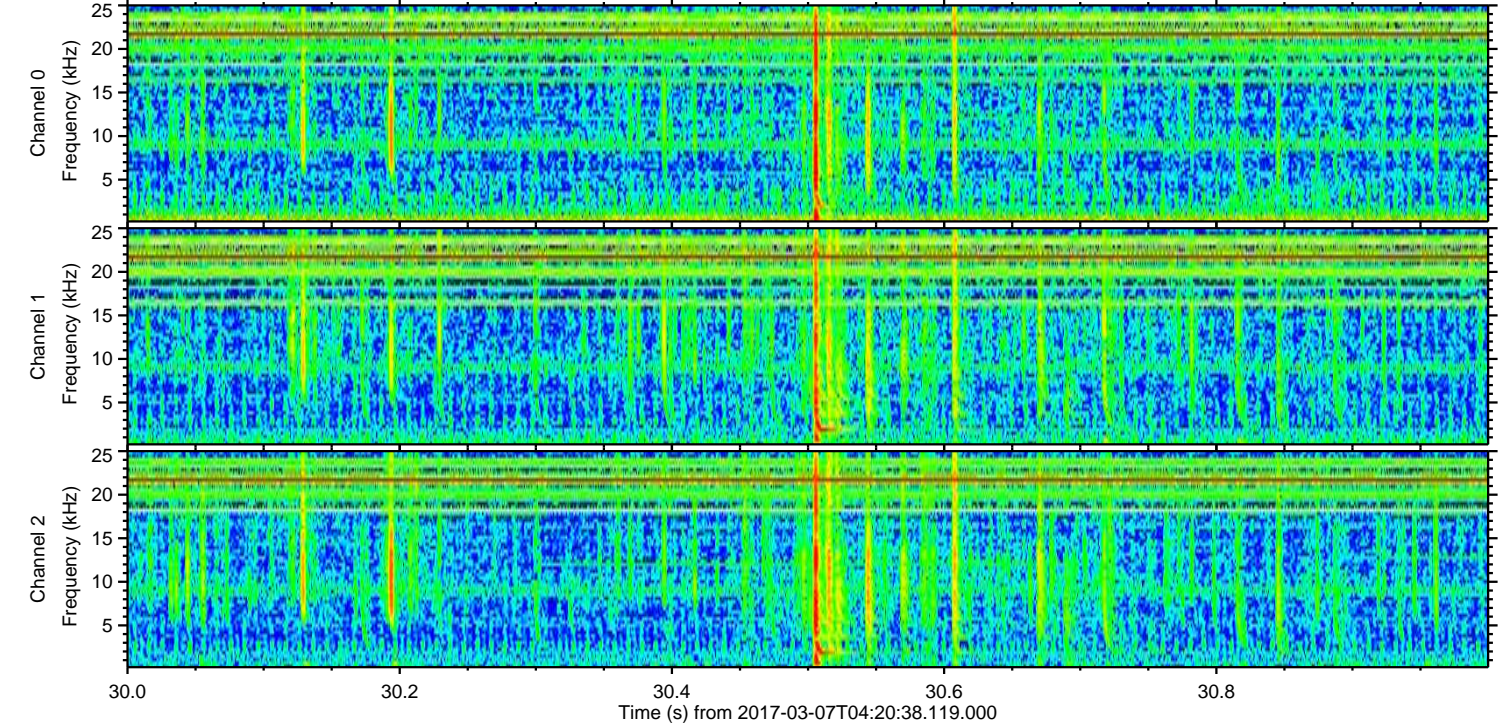
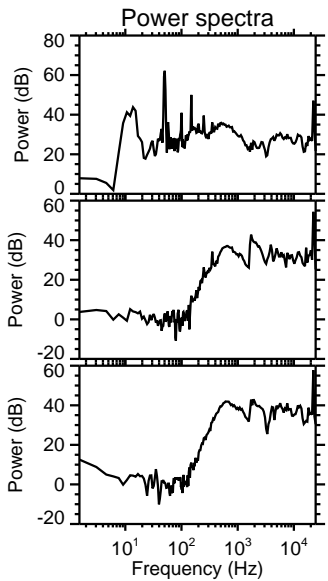
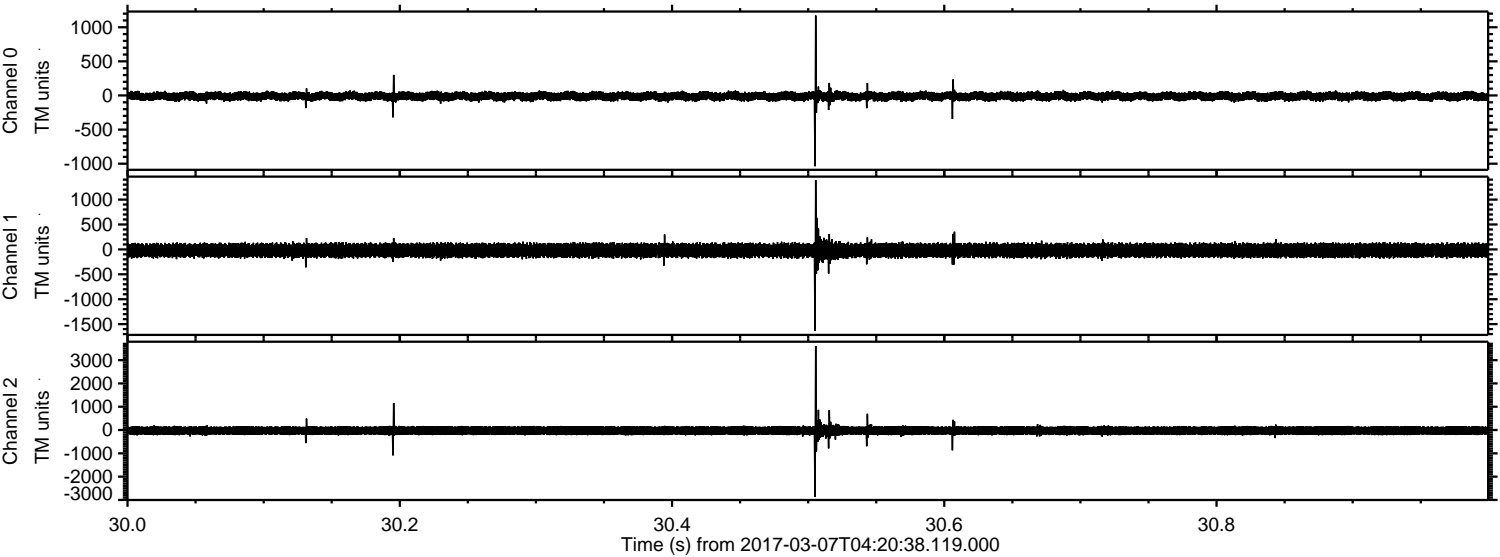

Channel 0
mn: -1038
mx: 1172
 μ : -12.1
 σ : 37.2

Channel 1
mn: -1635
mx: 1391
 μ : -20.2
 σ : 81.8

Channel 2
mn: -2860
mx: 3610
 μ : -24.8
 σ : 119.2

Processed Tue Mar 7 05:29:04 2017 by ELM ver.2012-10-06 from 001__elm20170307_042037__dat00.bin

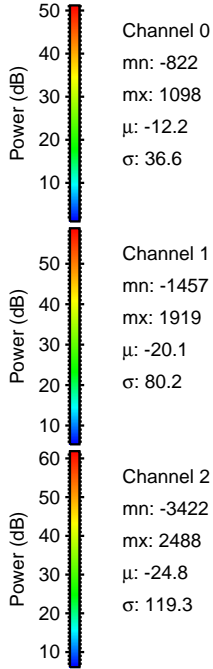
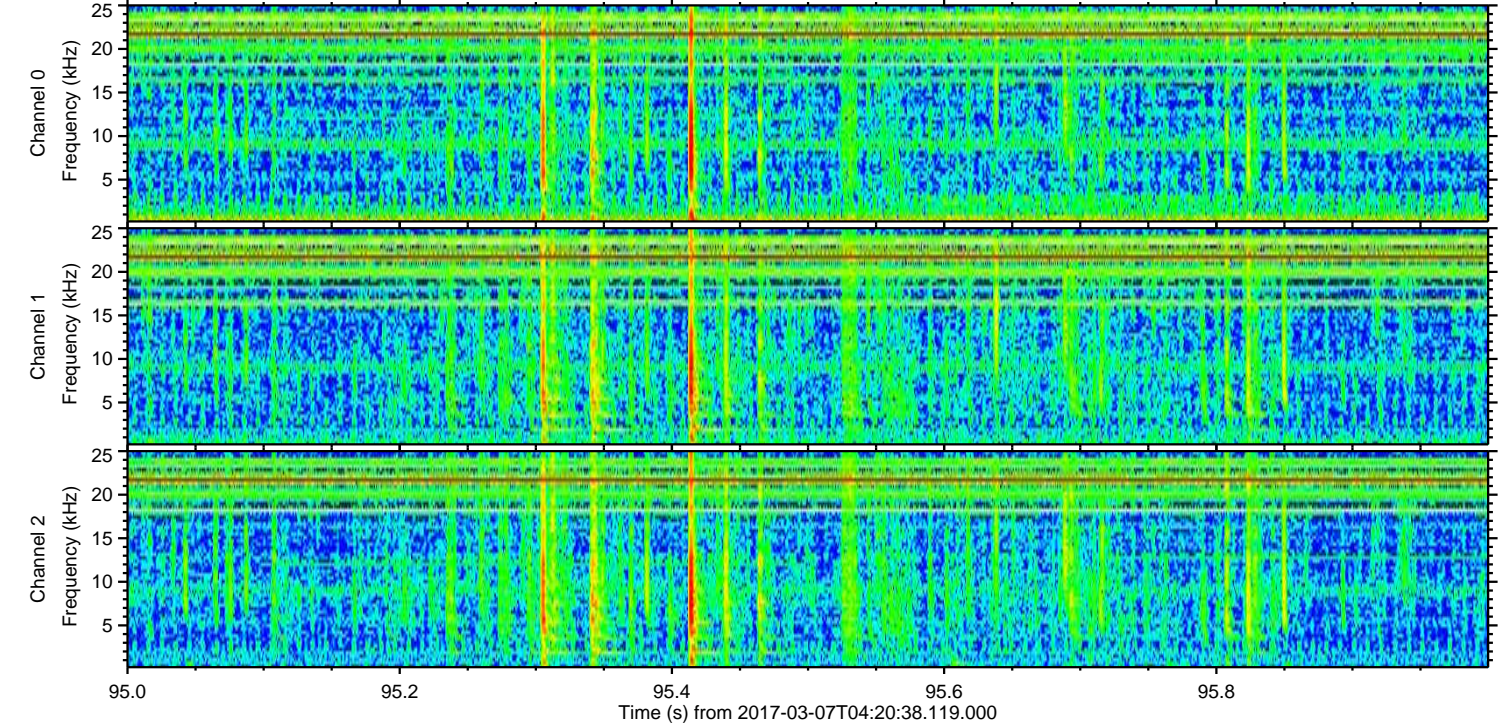
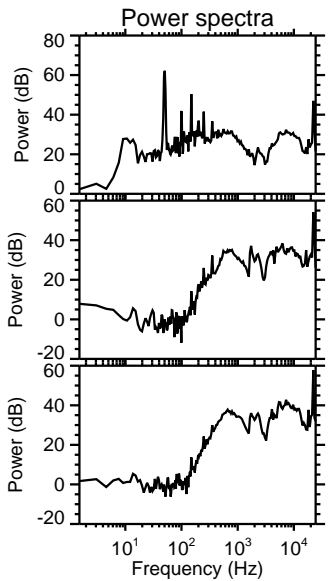
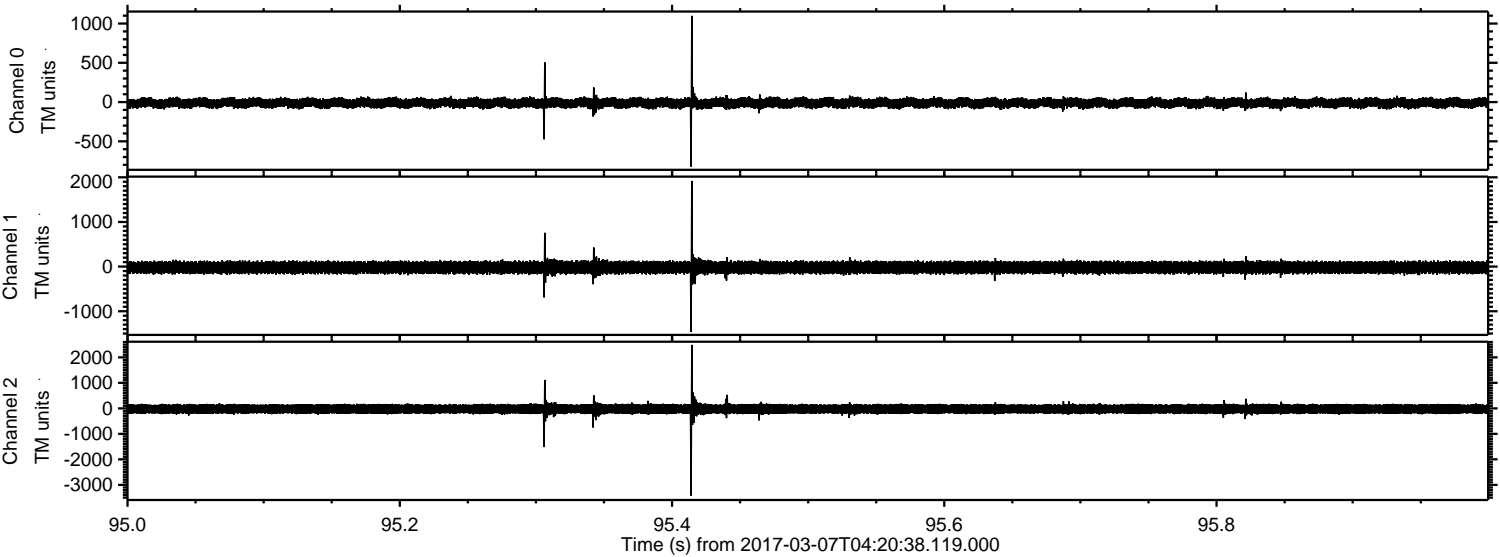

ELMAVAN 3D WAVEFORMS (Measured data sampled at 50 kHz) 51000 packets of 144 samples from 2017-03-07T04:20:38.119.000. Part 140/147

Processed Tue Mar 7 05:29:05 2017 by ELM ver.2012-10-06 from 001__elm20170307_042037__dat00.bin

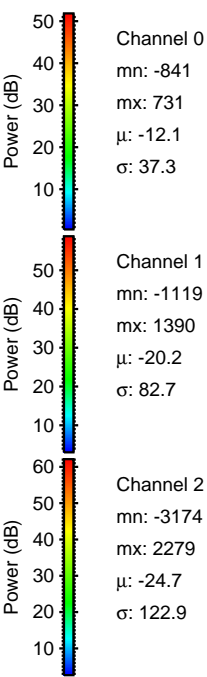
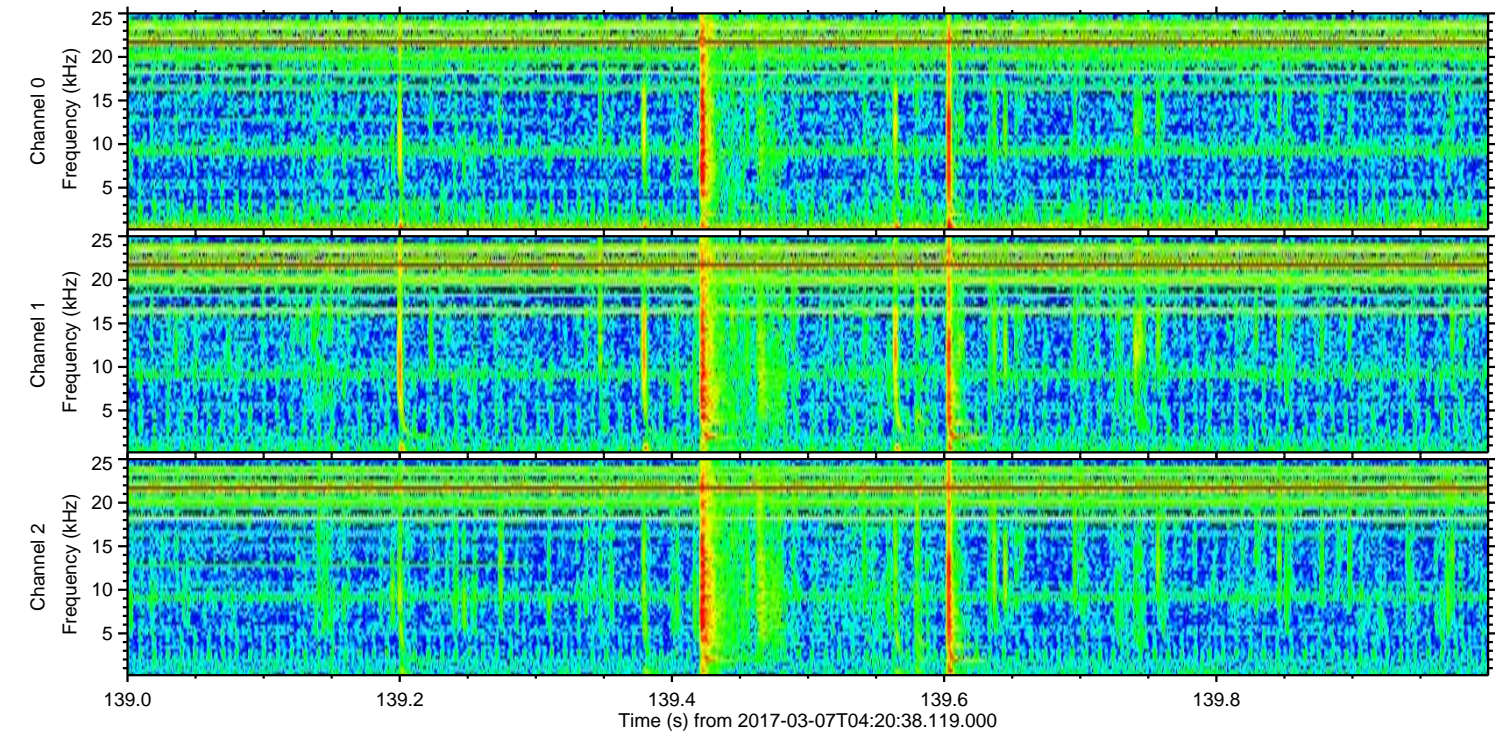
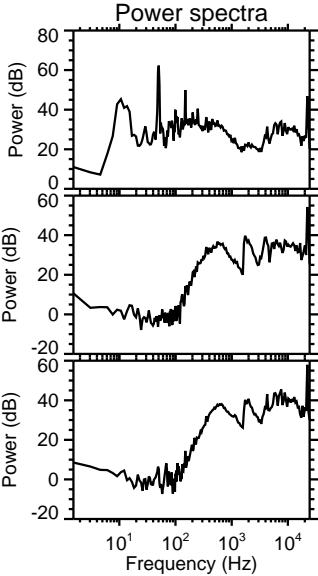
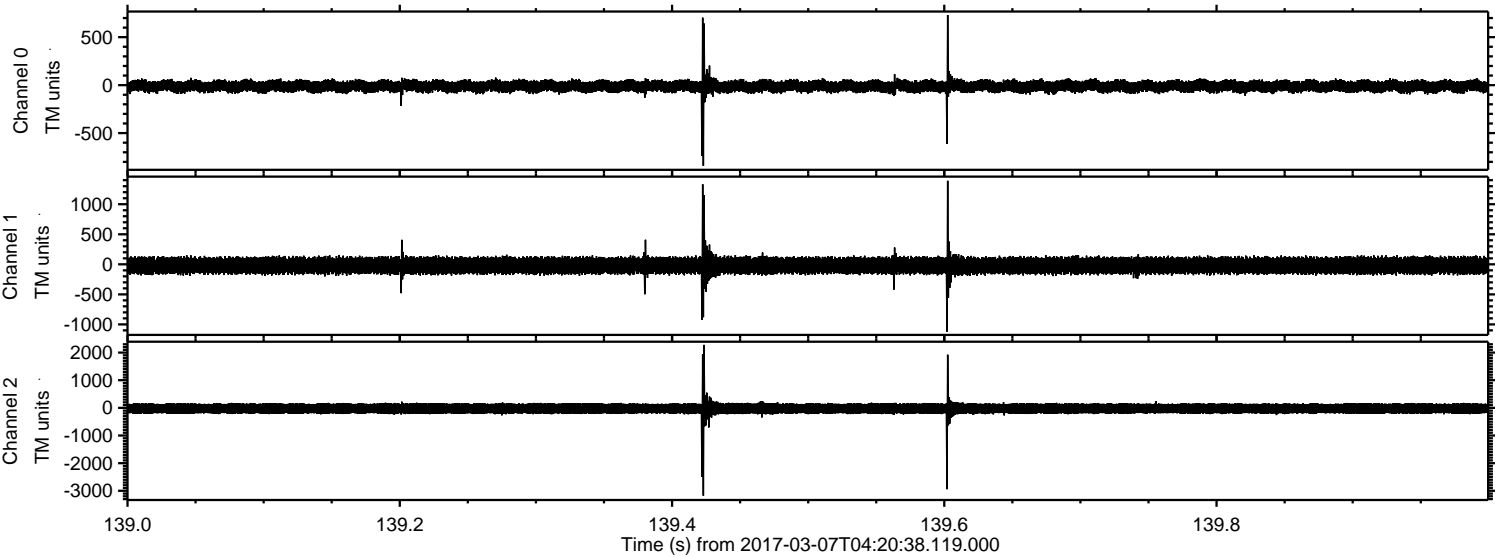

ELMAVAN 3D WAVEFORMS (Measured data sampled at 50 kHz) 51000 packets of 144 samples from 2017-03-07T04:20:38.119.000. Part 19/147

Processed Tue Mar 7 05:29:06 2017 by ELM ver.2012-10-06 from 001__elm20170307_042037__dat00.bin

