

ELMAVAN 3D WAVEFORMS (Measured data sampled at 50 kHz) 51000 packets of 144 samples from 2017-03-07T02:30:33.406.999.

Processed Tue Mar 7 03:38:35 2017 by ELM ver.2012-10-06 from 001__elm20170307_023032__dat00.bin

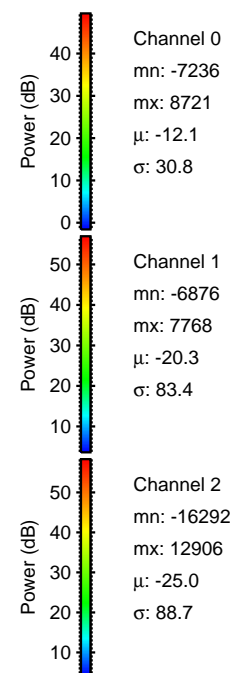

Processed Tue Mar 7 03:38:47 2017 by ELM ver.2012-10-06 from 001__elm20170307_023032__dat00.bin

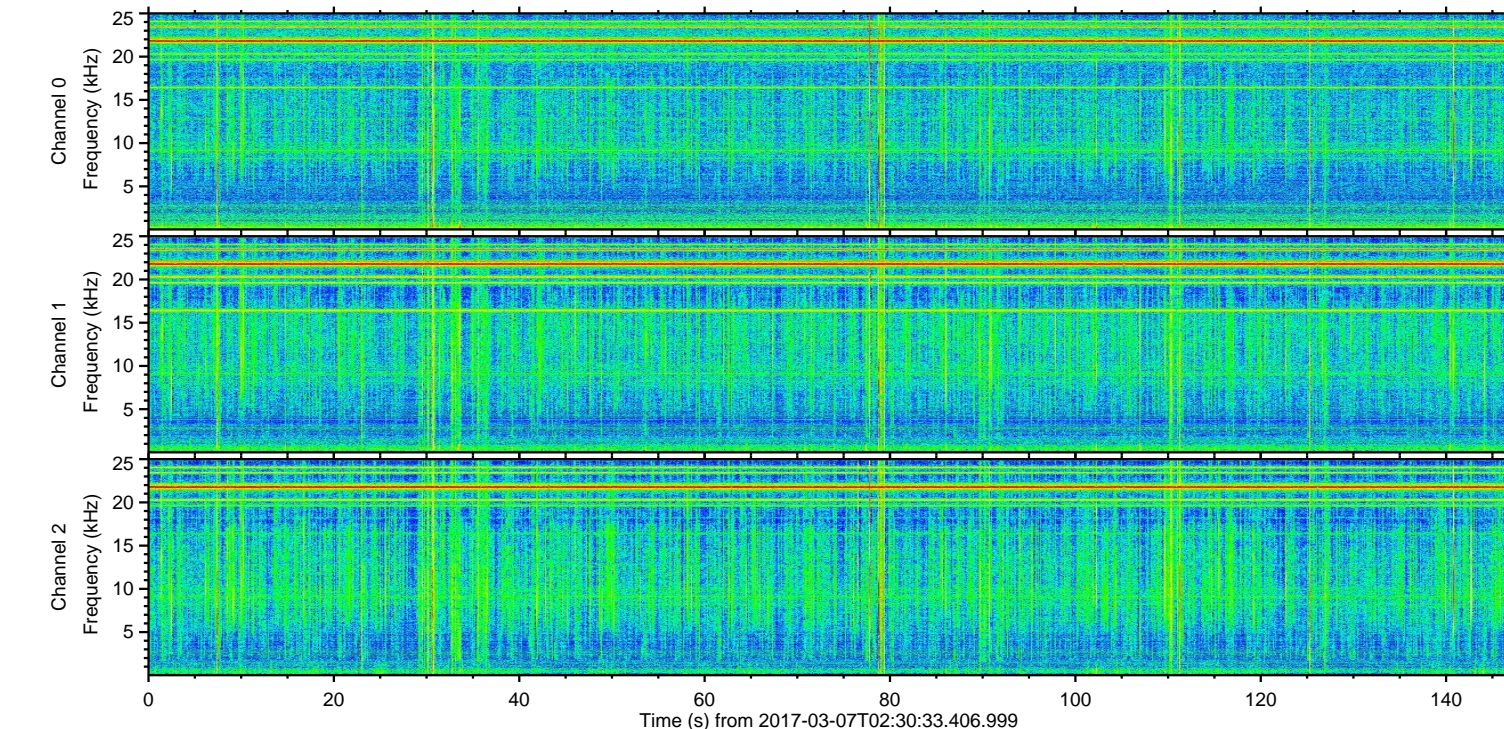
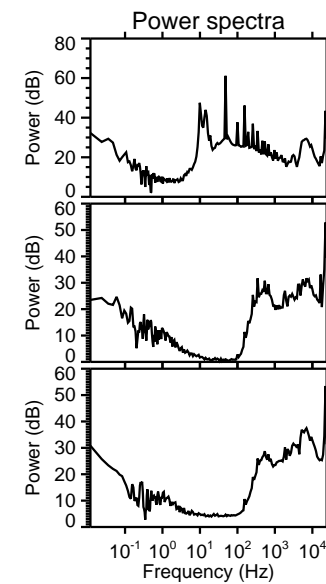
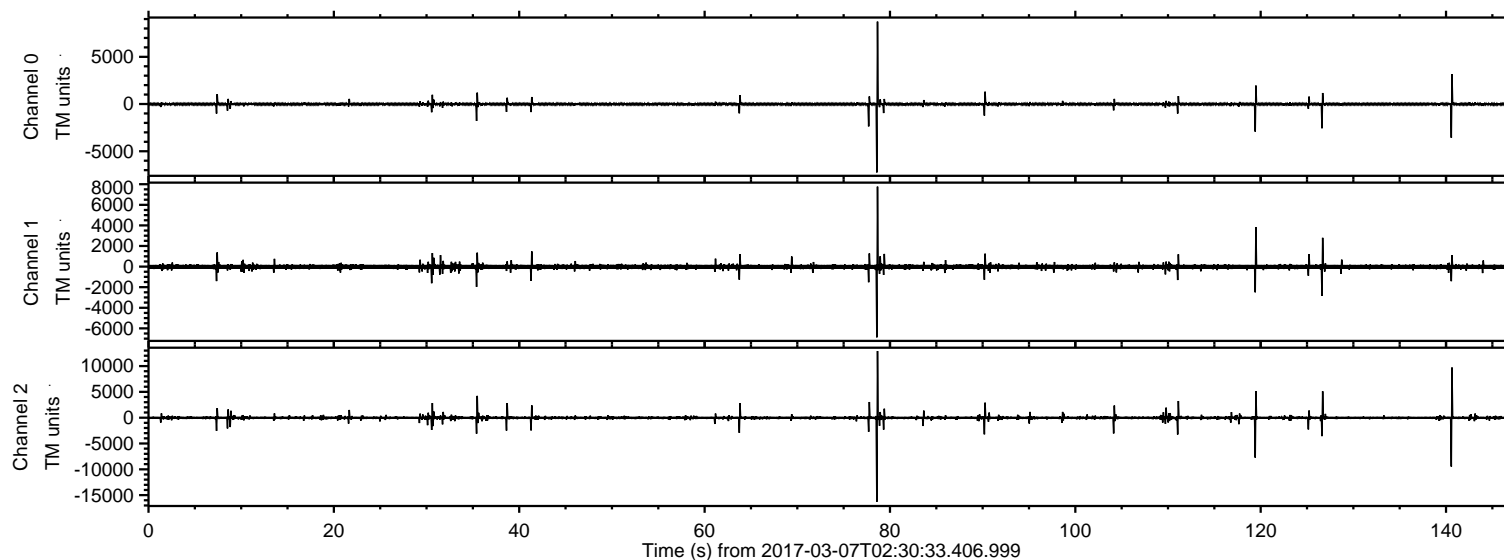
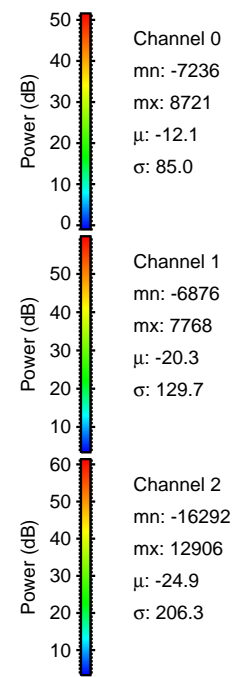
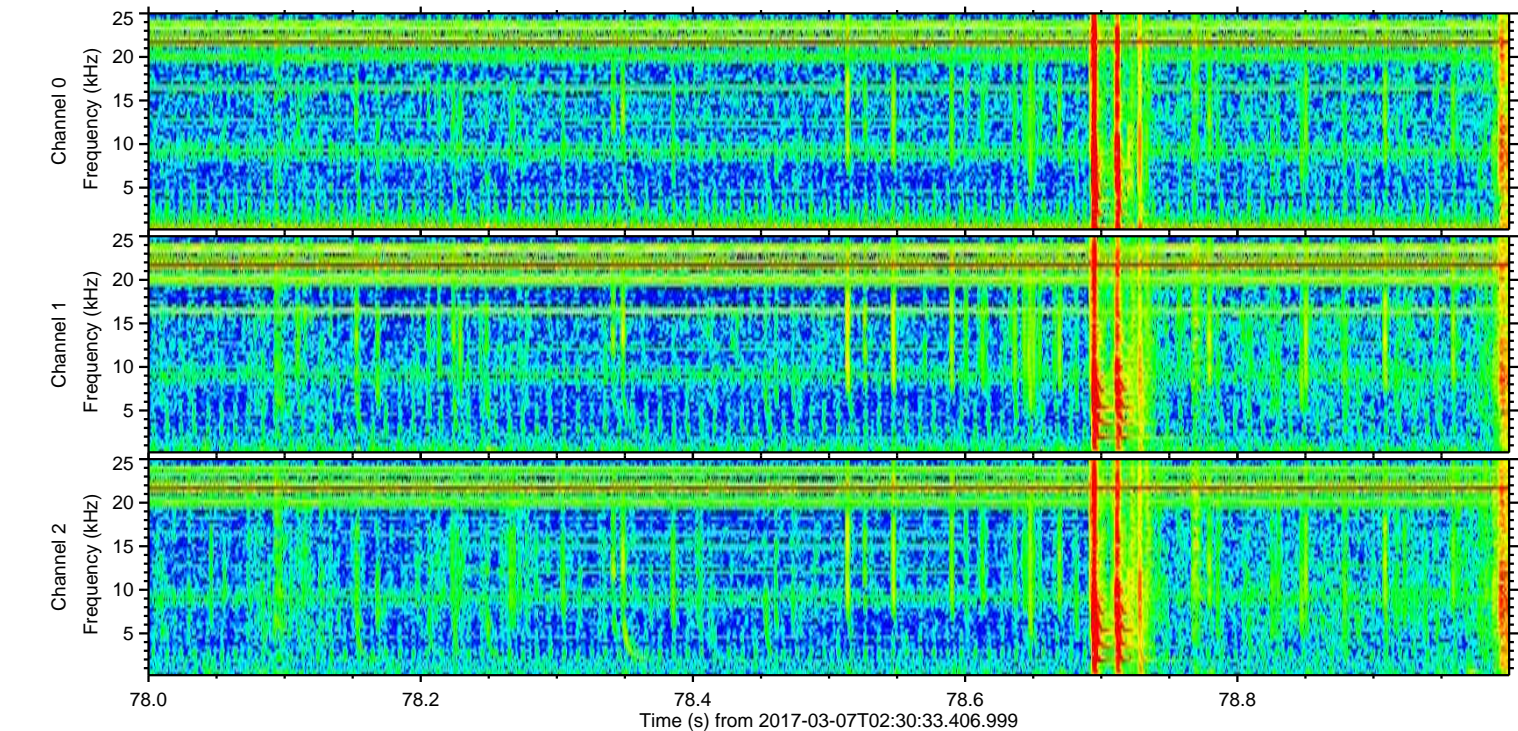
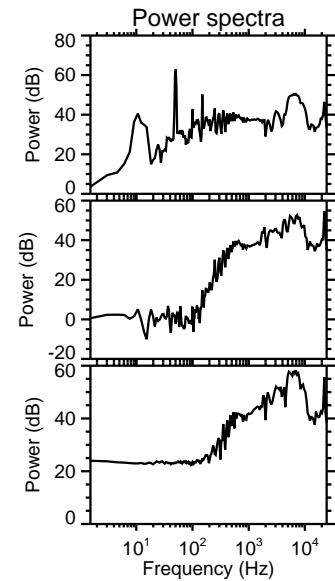
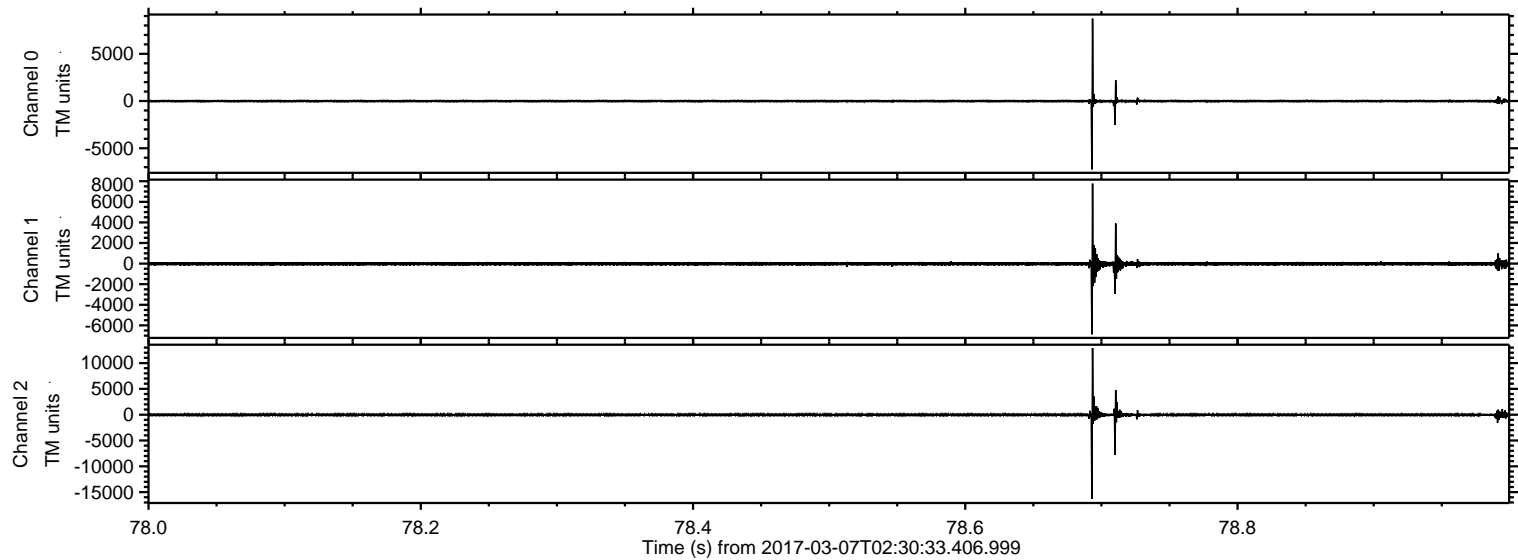

ELMAVAN 3D WAVEFORMS (Measured data sampled at 50 kHz) 51000 packets of 144 samples from 2017-03-07T02:30:33.406.999. Part 141/147

Processed Tue Mar 7 03:38:48 2017 by ELM ver.2012-10-06 from 001__elm20170307_023032__dat00.bin

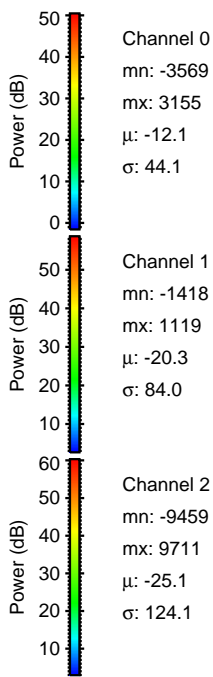
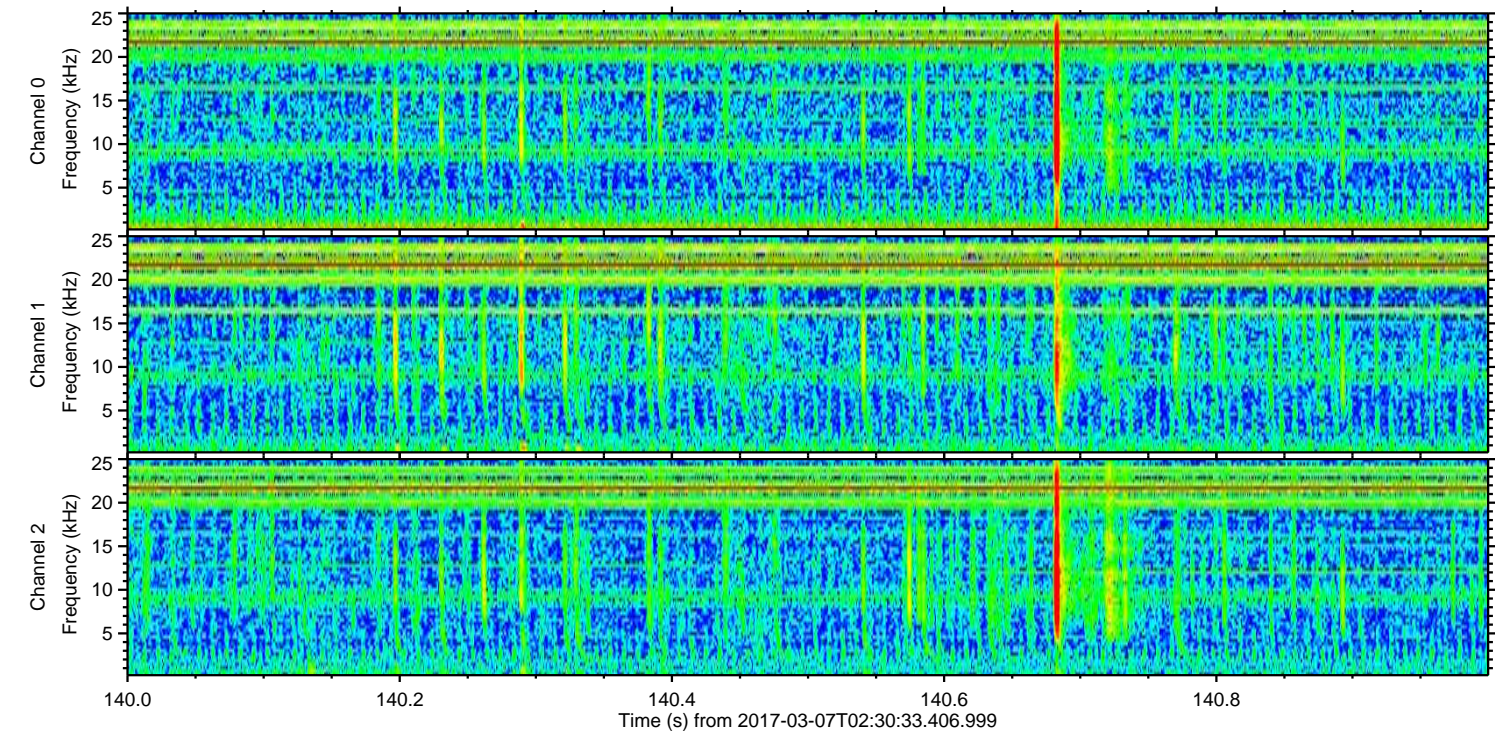
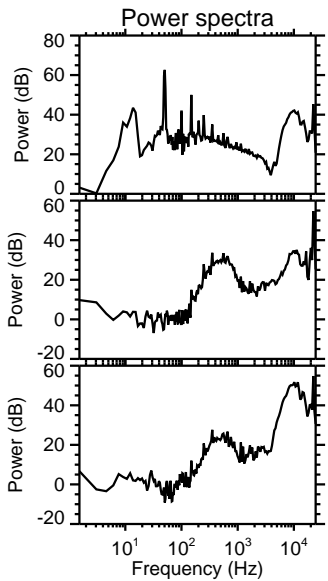
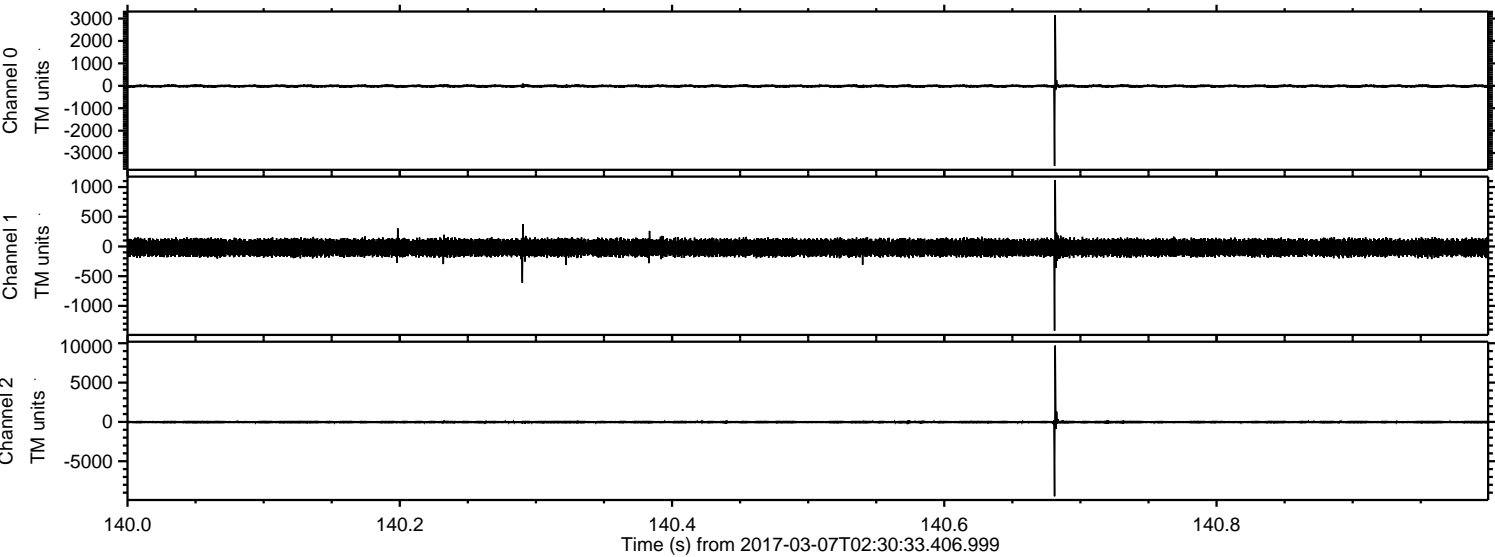

Channel 0
mn: -3569
mx: 3155
 μ : -12.1
 σ : 44.1

Channel 1
mn: -1418
mx: 1119
 μ : -20.3
 σ : 84.0

Channel 2
mn: -9459
mx: 9711
 μ : -25.1
 σ : 124.1

ELMAVAN 3D WAVEFORMS (Measured data sampled at 50 kHz) 51000 packets of 144 samples from 2017-03-07T02:30:33.406.999. Part 120/147

Processed Tue Mar 7 03:38:49 2017 by ELM ver.2012-10-06 from 001__elm20170307_023032__dat00.bin

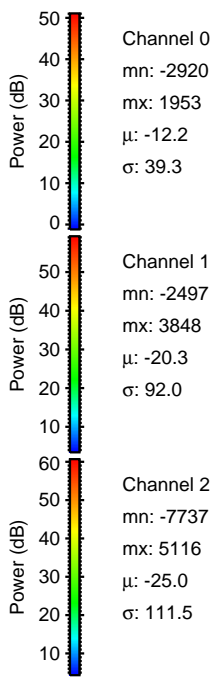
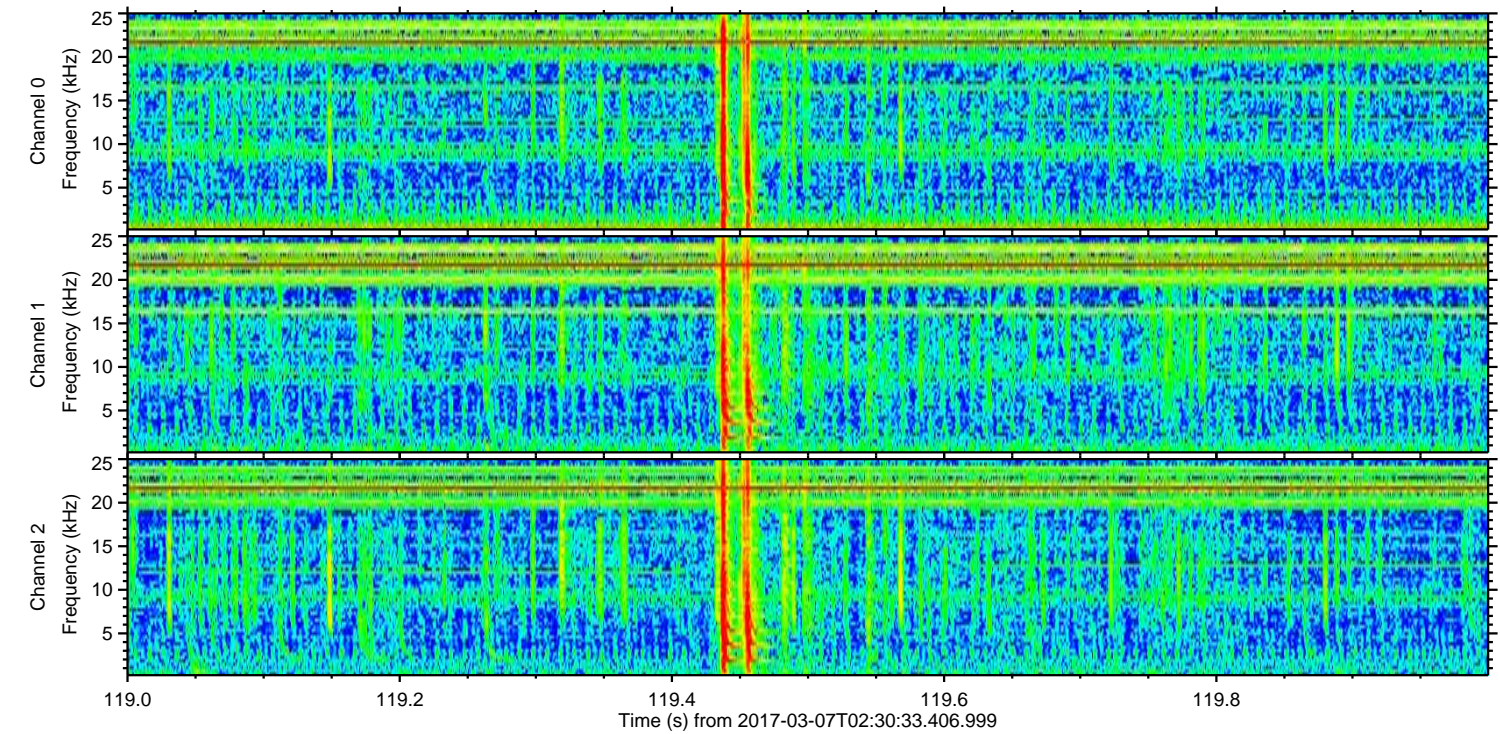
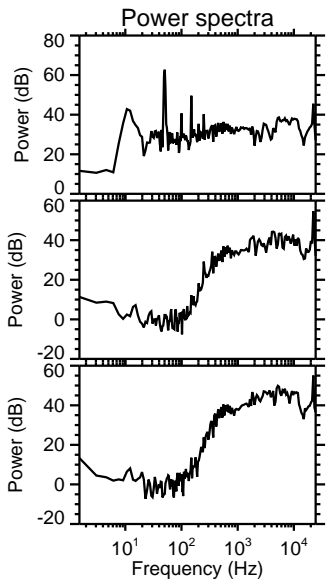
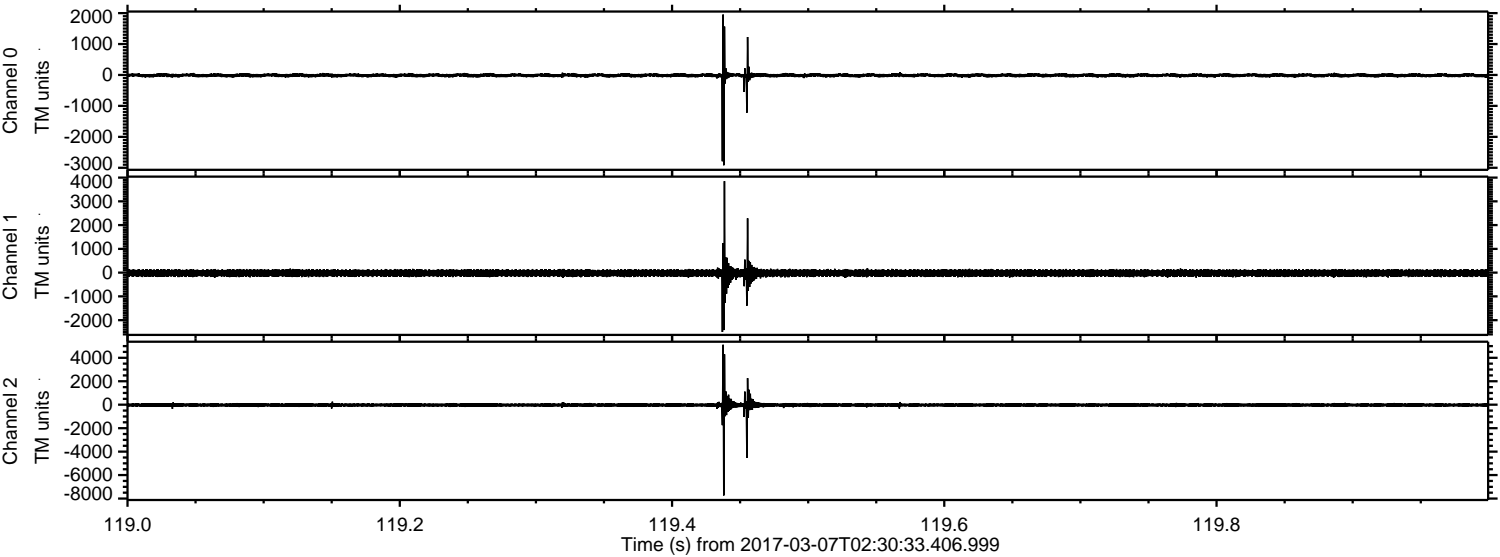

Channel 0
mn: -2920
mx: 1953
 μ : -12.2
 σ : 39.3

Channel 1
mn: -2497
mx: 3848
 μ : -20.3
 σ : 92.0

Channel 2
mn: -7737
mx: 5116
 μ : -25.0
 σ : 111.5

ELMAVAN 3D WAVEFORMS (Measured data sampled at 50 kHz) 51000 packets of 144 samples from 2017-03-07T02:30:33.406.999. Part 127/147

Processed Tue Mar 7 03:38:50 2017 by ELM ver.2012-10-06 from 001__elm20170307_023032__dat00.bin

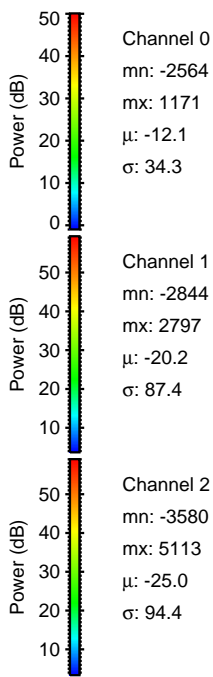
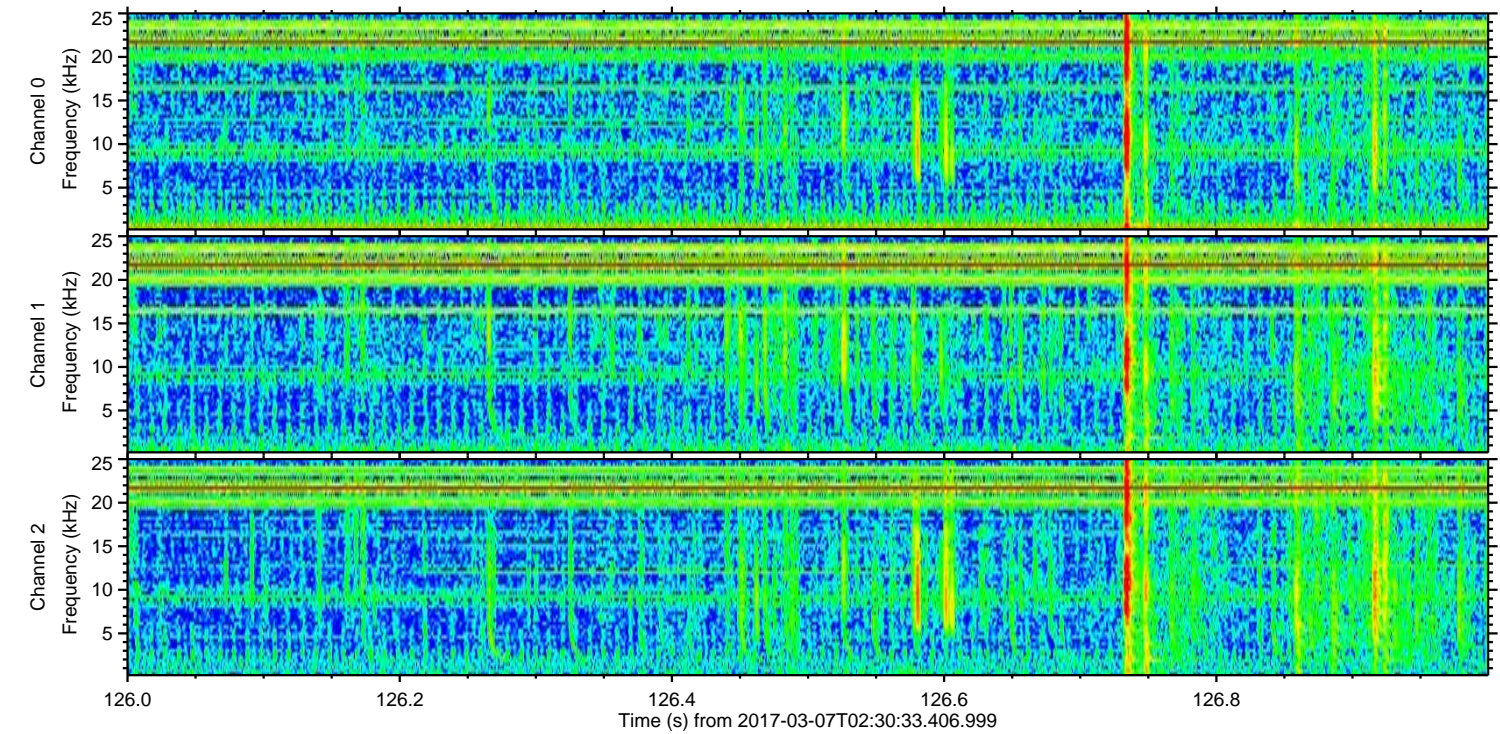
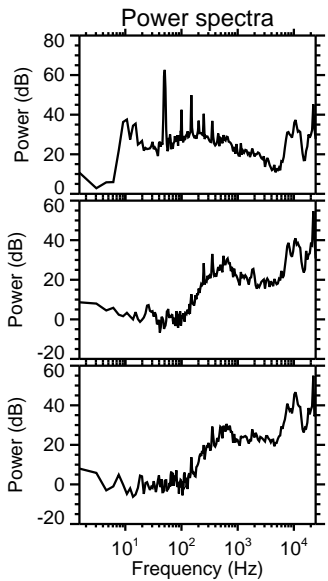
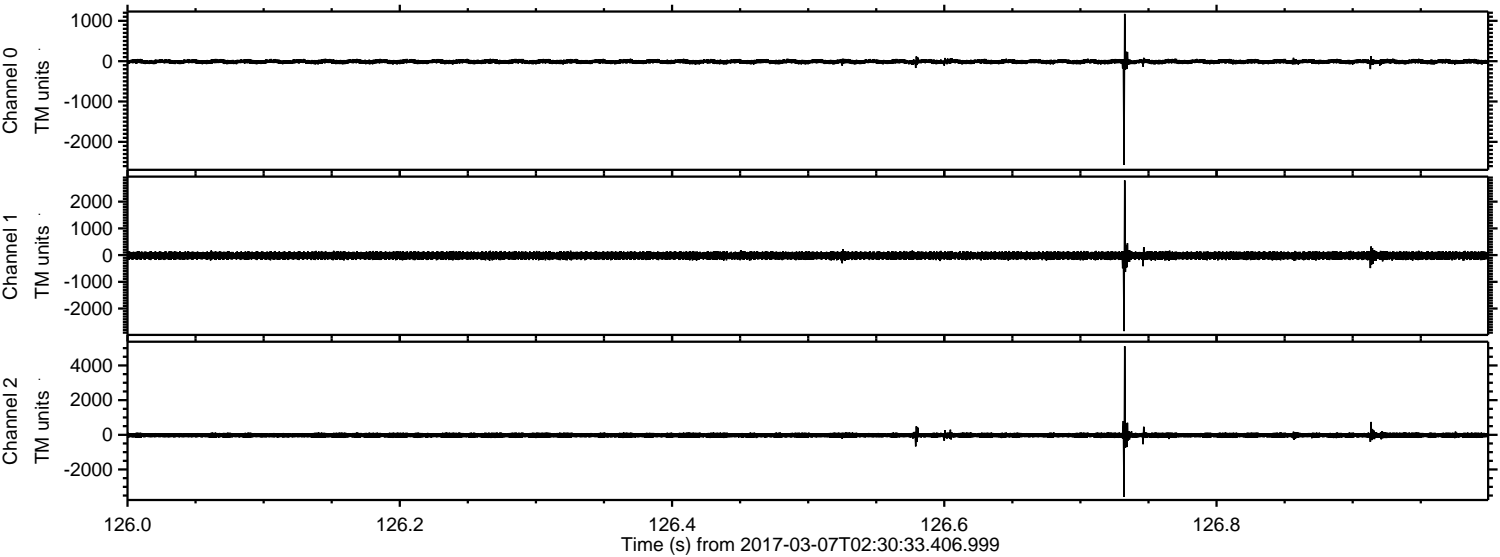

Channel 0
mn: -2564
mx: 1171
 μ : -12.1
 σ : 34.3

Channel 1
mn: -2844
mx: 2797
 μ : -20.2
 σ : 87.4

Channel 2
mn: -3580
mx: 5113
 μ : -25.0
 σ : 94.4

ELMAVAN 3D WAVEFORMS (Measured data sampled at 50 kHz) 51000 packets of 144 samples from 2017-03-07T02:30:33.406.999. Part 36/147

Processed Tue Mar 7 03:38:51 2017 by ELM ver.2012-10-06 from 001__elm20170307_023032__dat00.bin

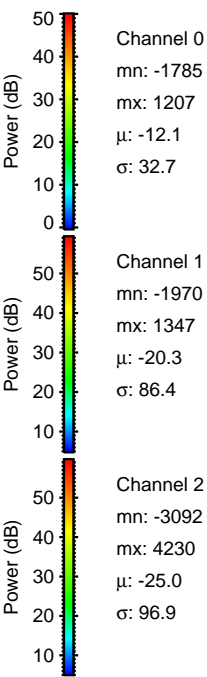
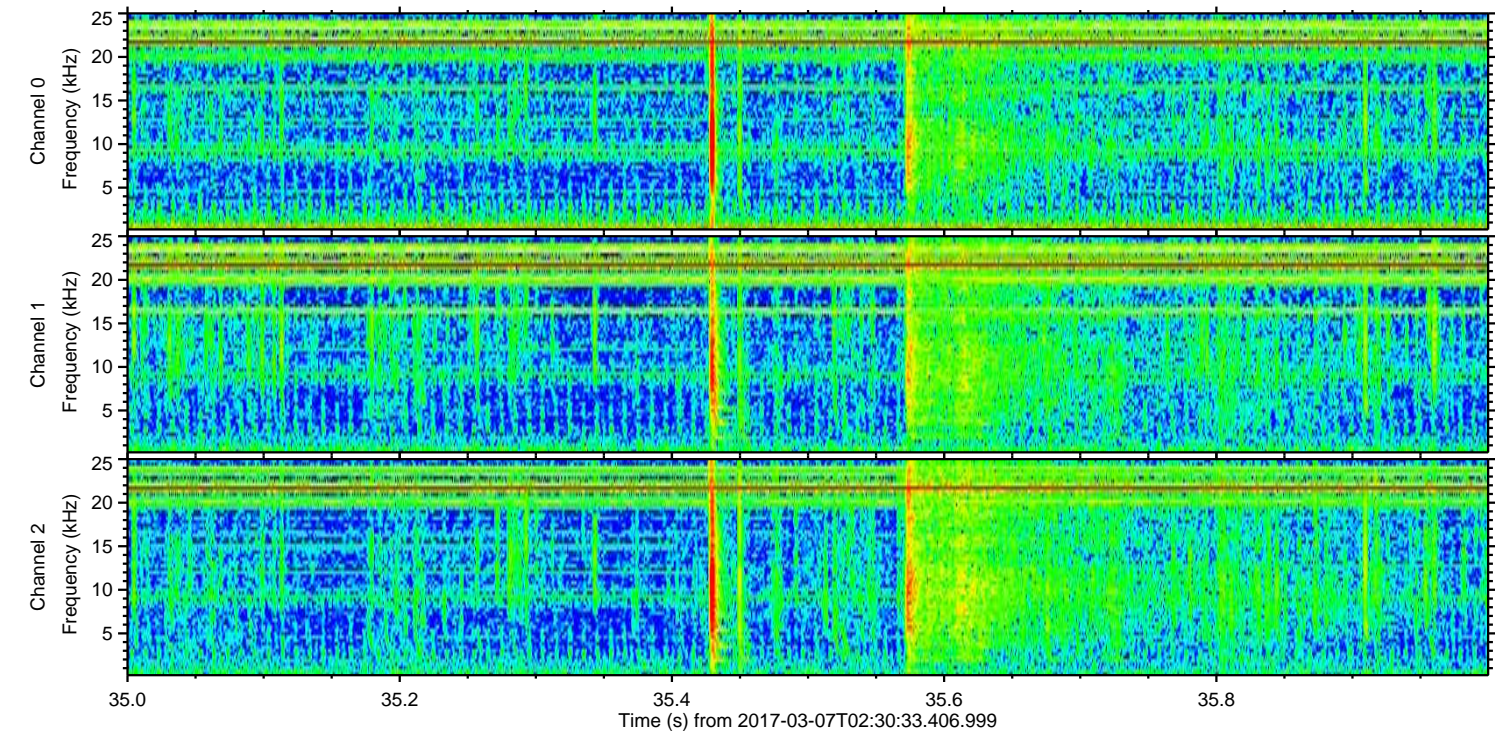
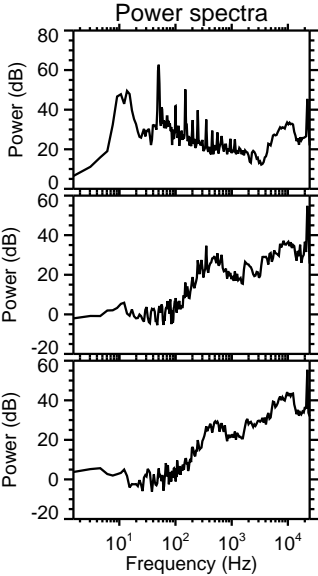
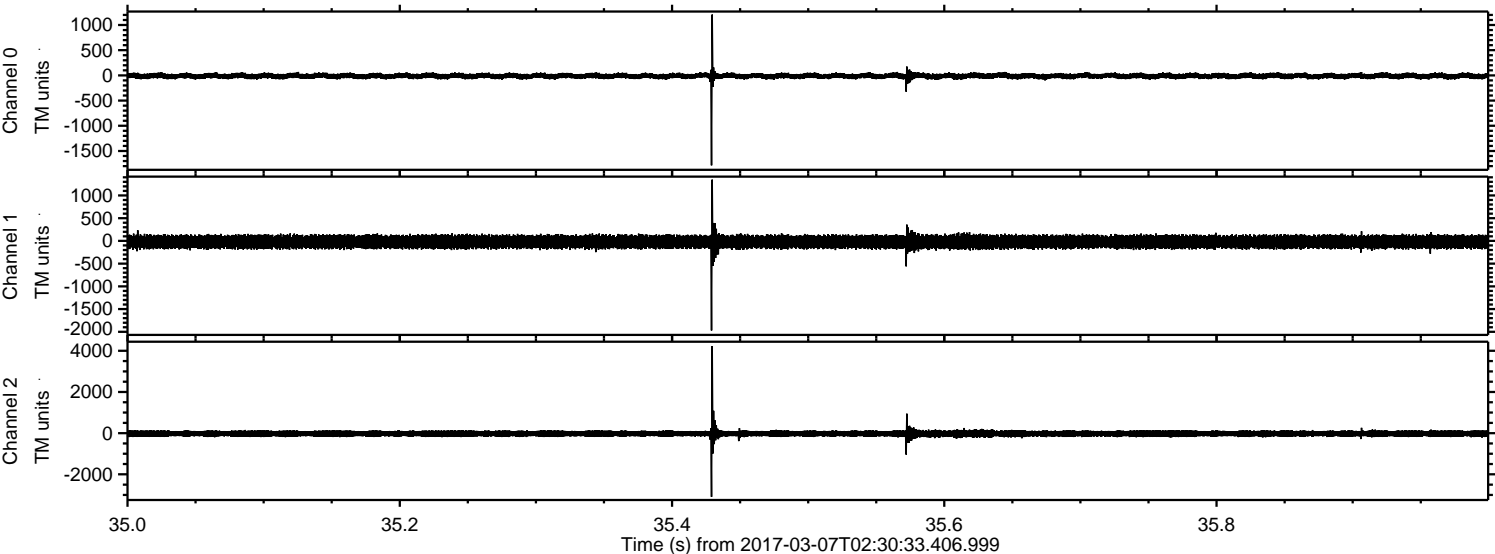

ELMAVAN 3D WAVEFORMS (Measured data sampled at 50 kHz) 51000 packets of 144 samples from 2017-03-07T02:30:33.406.999. Part 112/147

Processed Tue Mar 7 03:38:52 2017 by ELM ver.2012-10-06 from 001__elm20170307_023032__dat00.bin

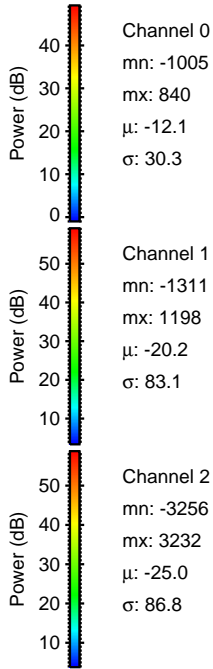
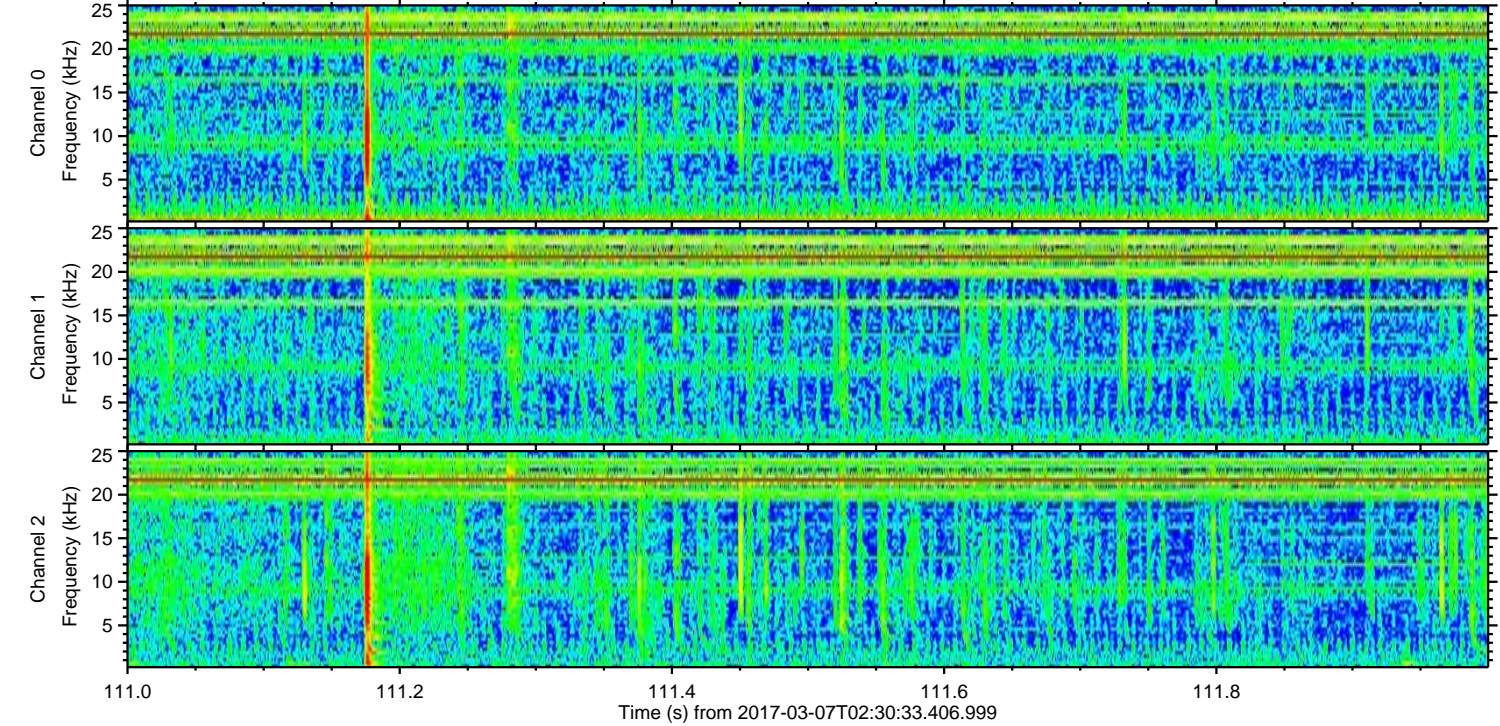
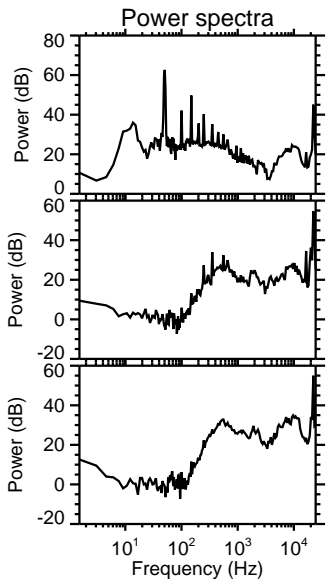
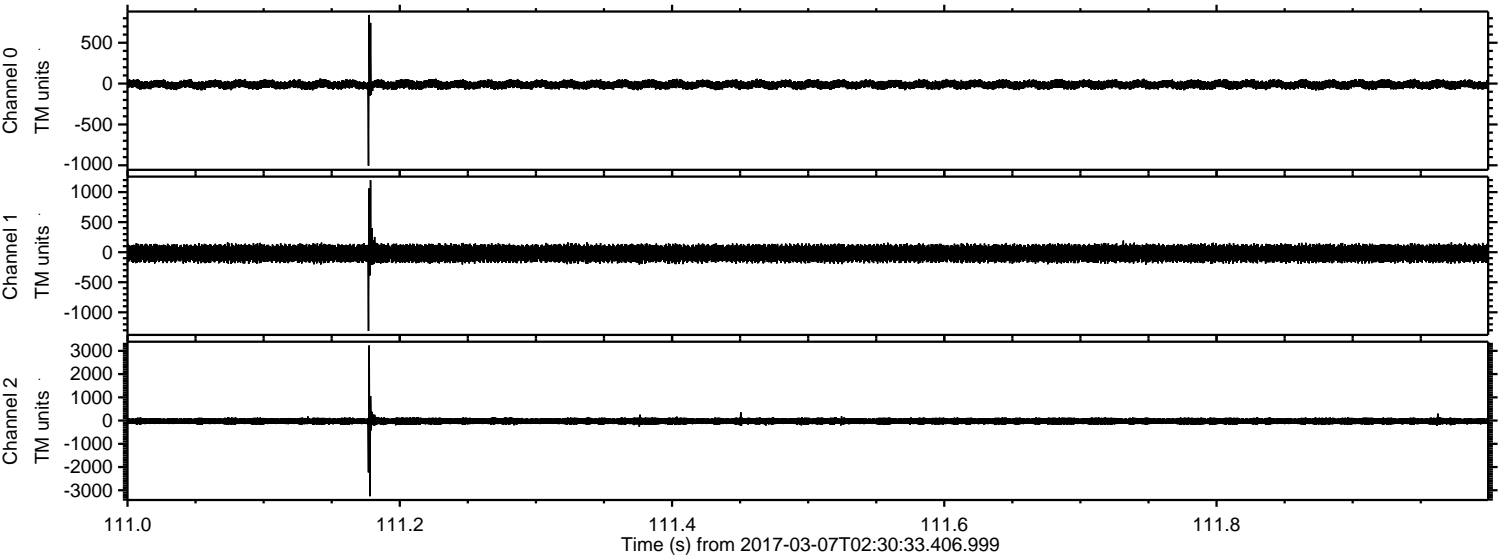

Channel 0
mn: -1005
mx: 840
 μ : -12.1
 σ : 30.3

Channel 1
mn: -1311
mx: 1198
 μ : -20.2
 σ : 83.1

Channel 2
mn: -3256
mx: 3232
 μ : -25.0
 σ : 86.8

Processed Tue Mar 7 03:38:53 2017 by ELM ver.2012-10-06 from 001__elm20170307_023032__dat00.bin

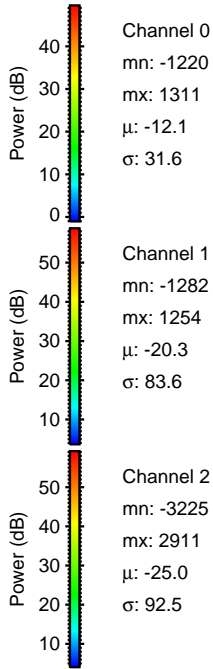
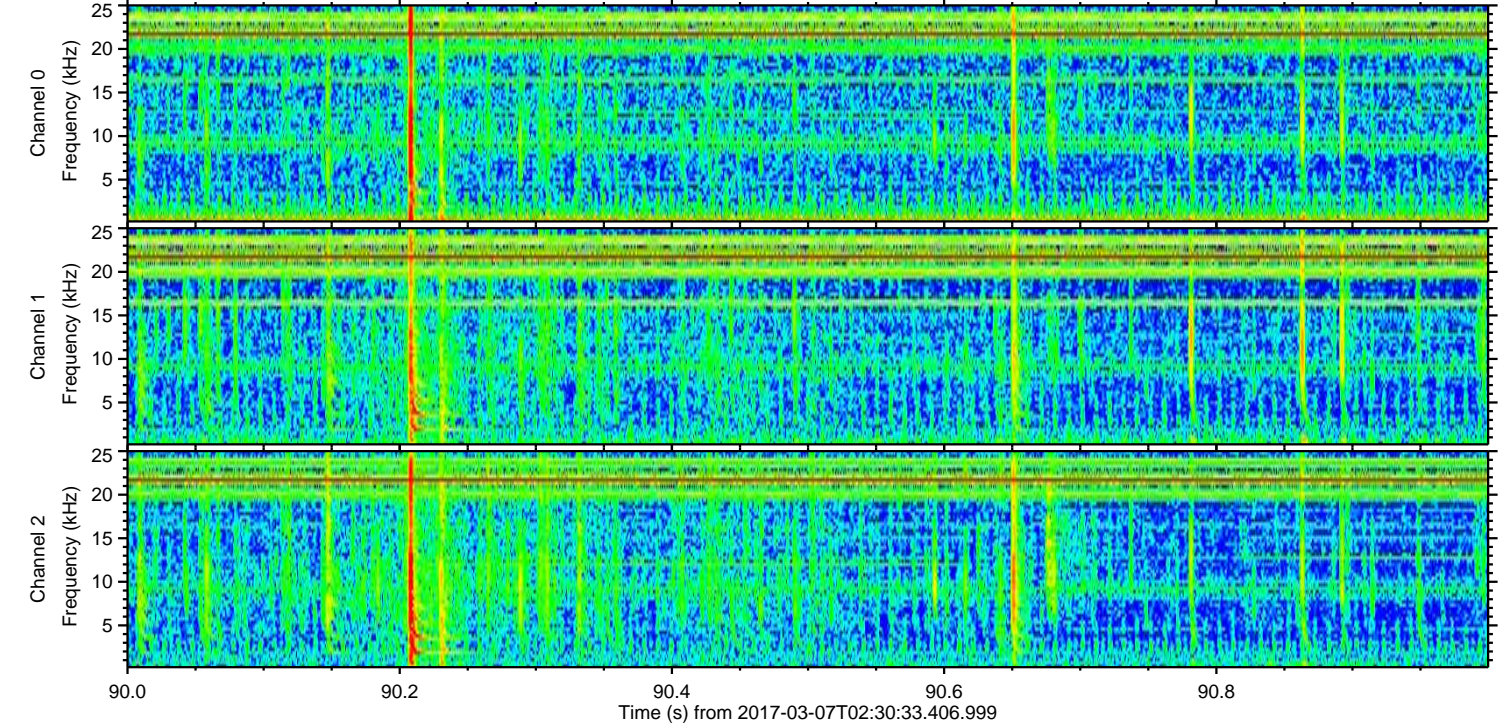
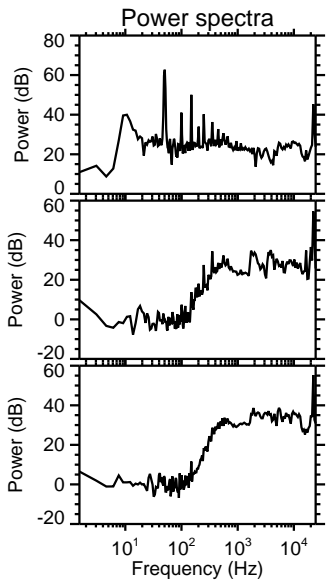
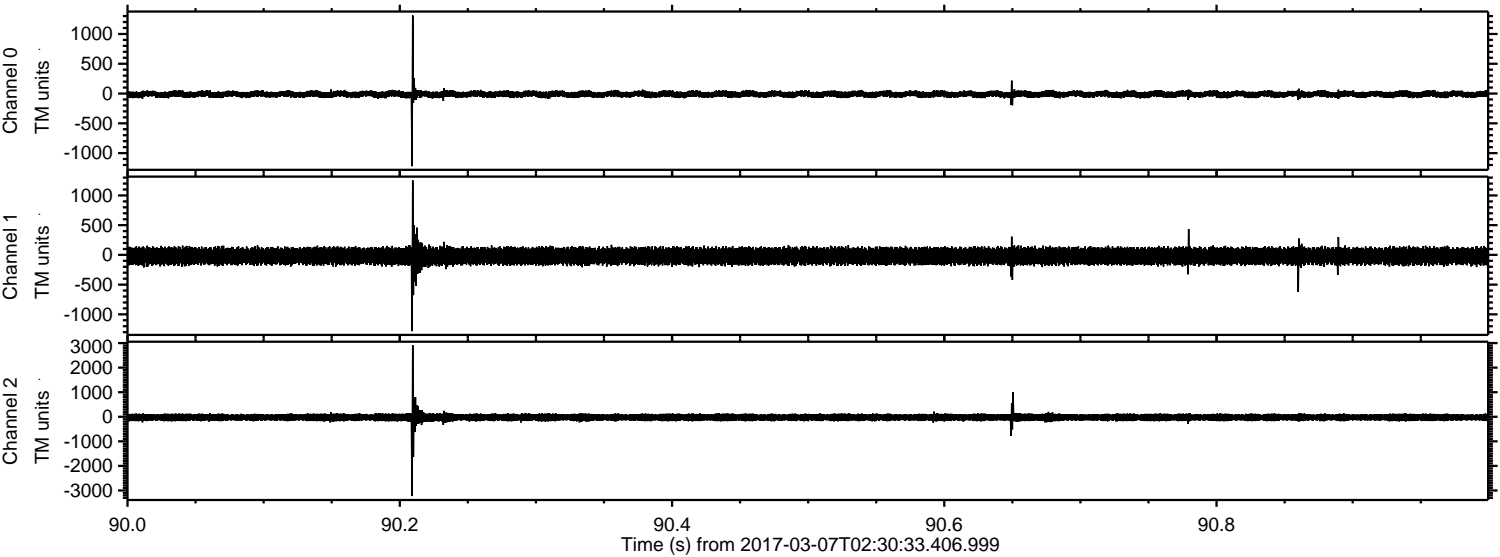

ELMAVAN 3D WAVEFORMS (Measured data sampled at 50 kHz) 51000 packets of 144 samples from 2017-03-07T02:30:33.406.999. Part 105/147

Processed Tue Mar 7 03:38:54 2017 by ELM ver.2012-10-06 from 001__elm20170307_023032__dat00.bin

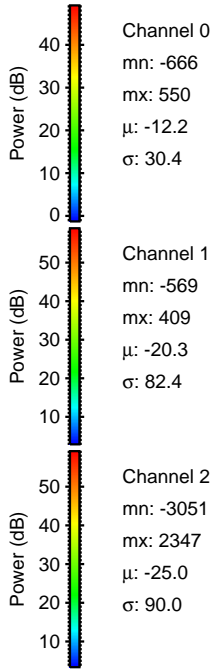
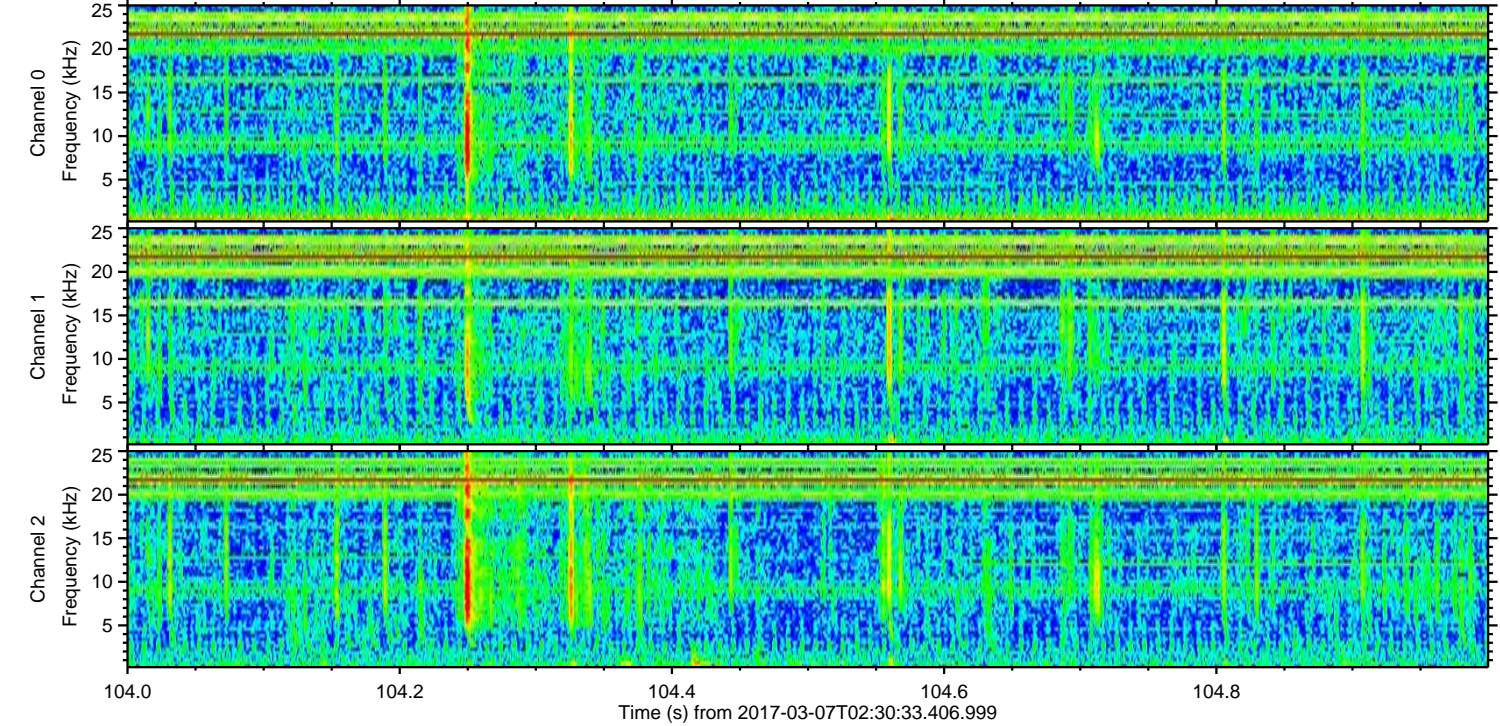
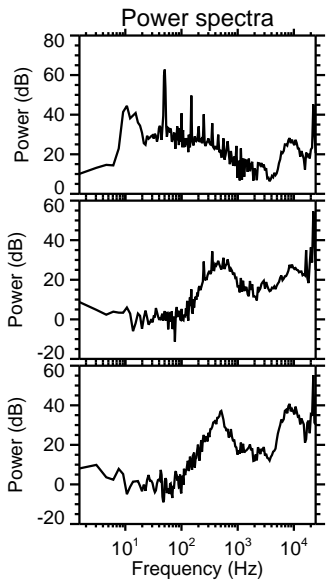
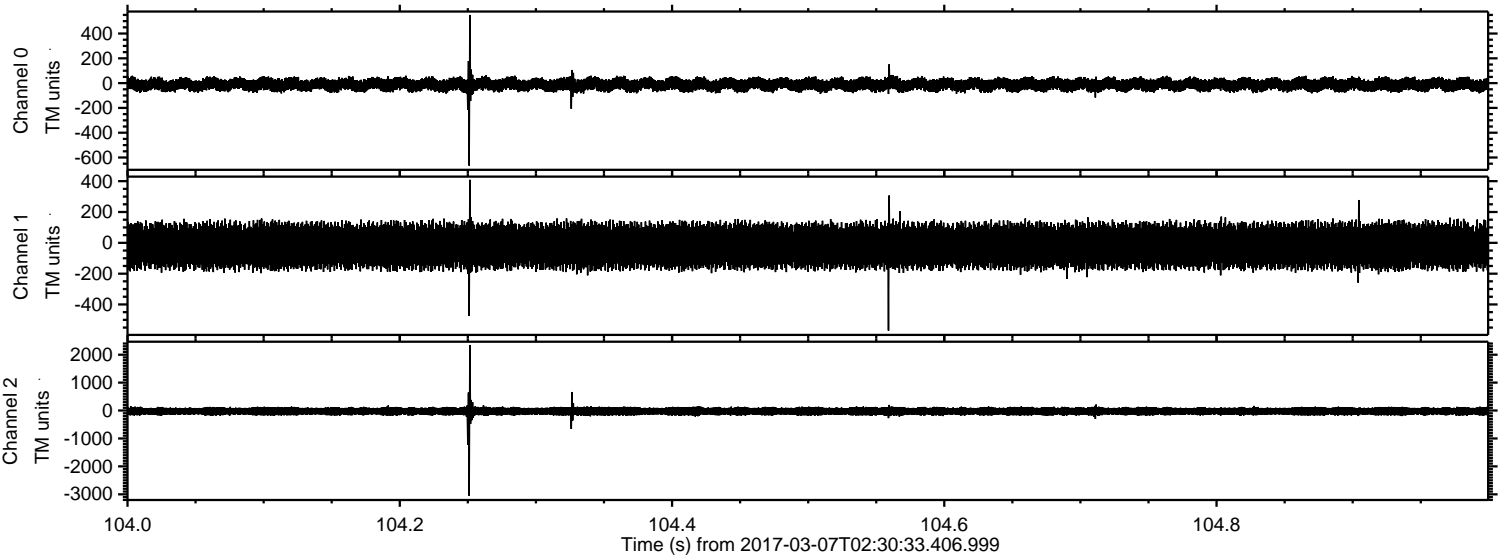

Channel 0
mn: -666
mx: 550
 μ : -12.2
 σ : 30.4

Channel 1
mn: -569
mx: 409
 μ : -20.3
 σ : 82.4

Channel 2
mn: -3051
mx: 2347
 μ : -25.0
 σ : 90.0

ELMAVAN 3D WAVEFORMS (Measured data sampled at 50 kHz) 51000 packets of 144 samples from 2017-03-07T02:30:33.406.999. Part 78/147

Processed Tue Mar 7 03:38:55 2017 by ELM ver.2012-10-06 from 001__elm20170307_023032__dat00.bin

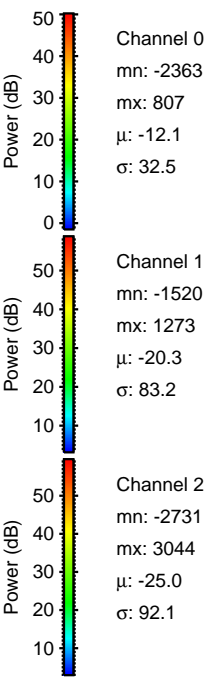
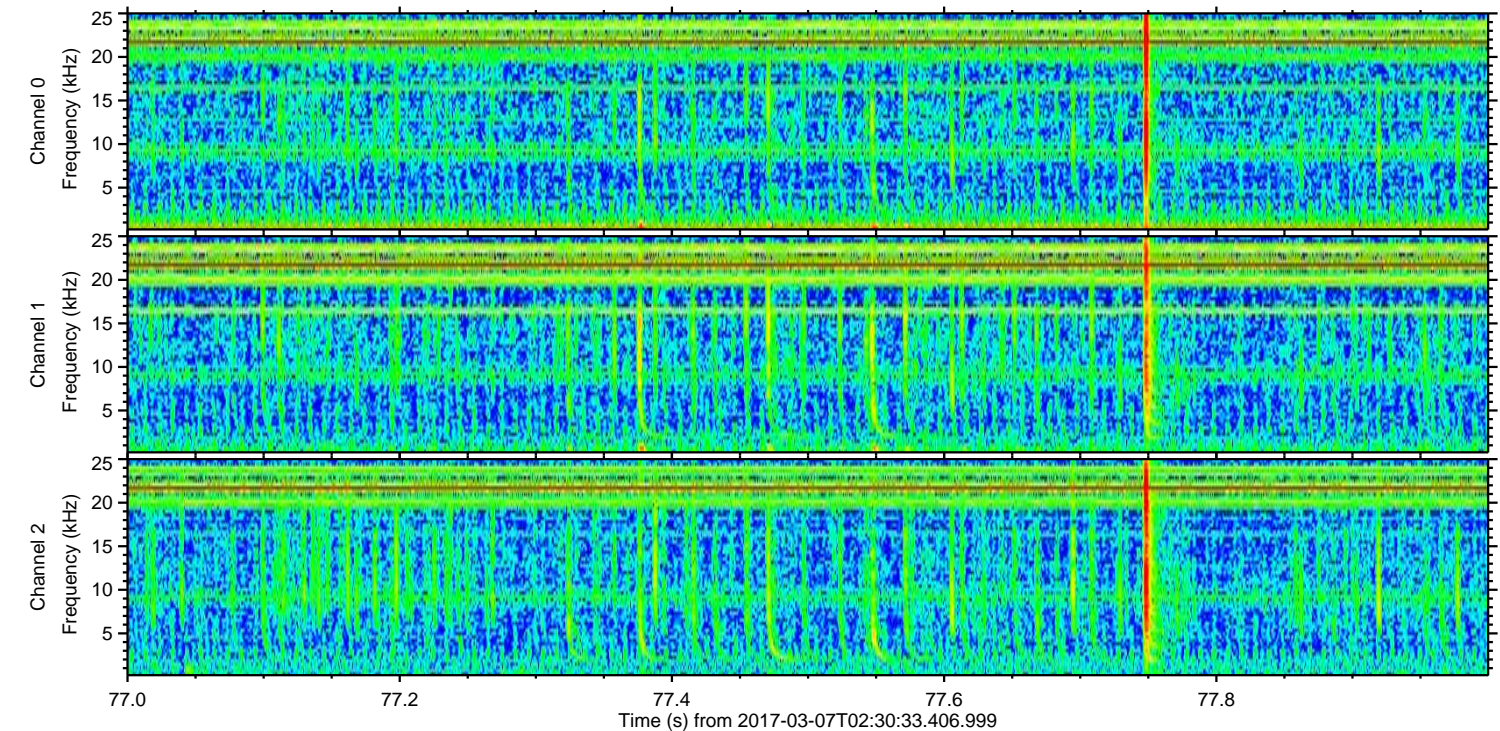
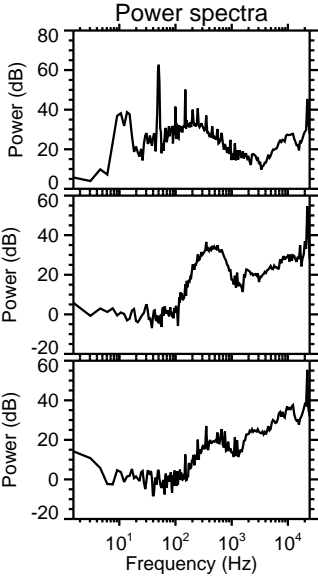
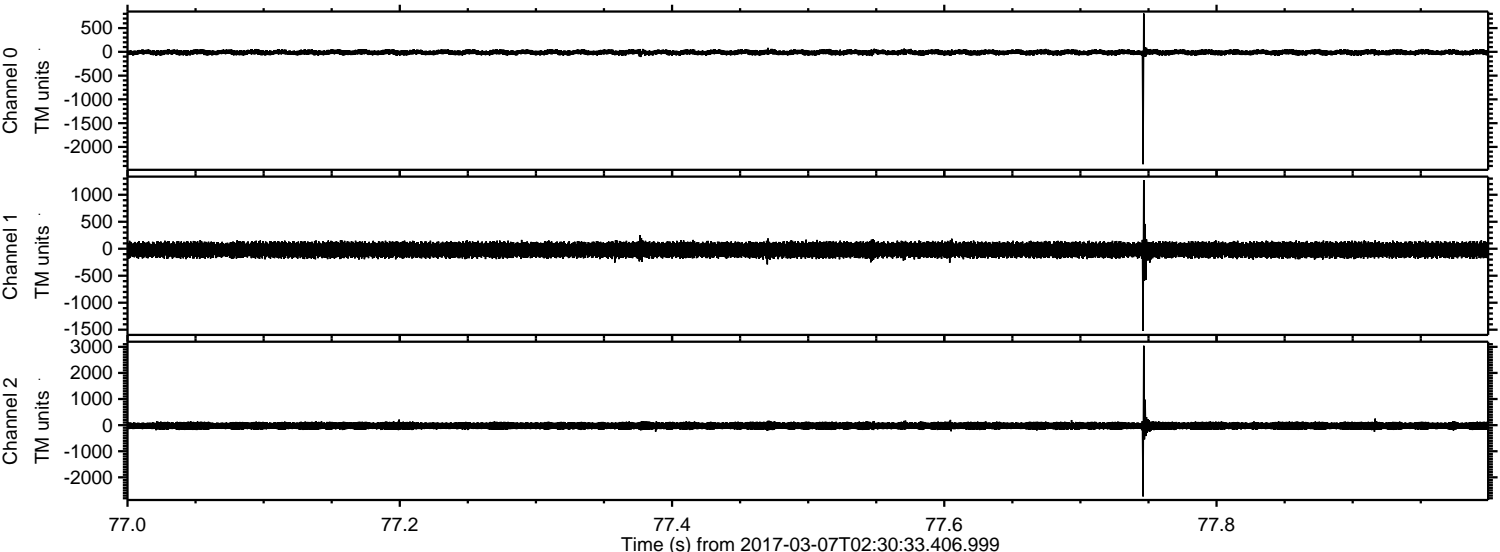

Processed Tue Mar 7 03:38:56 2017 by ELM ver.2012-10-06 from 001__elm20170307_023032__dat00.bin

