

ELMAVAN 3D WAVEFORMS (Measured data sampled at 50 kHz) 51000 packets of 144 samples from 2017-03-07T01:00:29.521.000.

Processed Tue Mar 7 02:08:41 2017 by ELM ver.2012-10-06 from 001__elm20170307_010028__dat00.bin

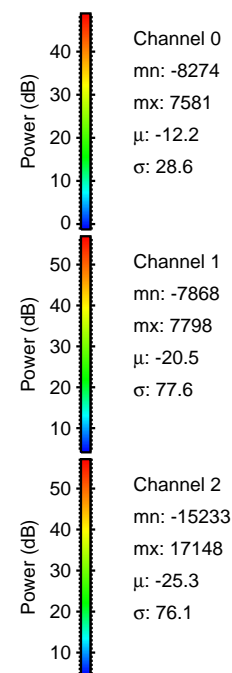
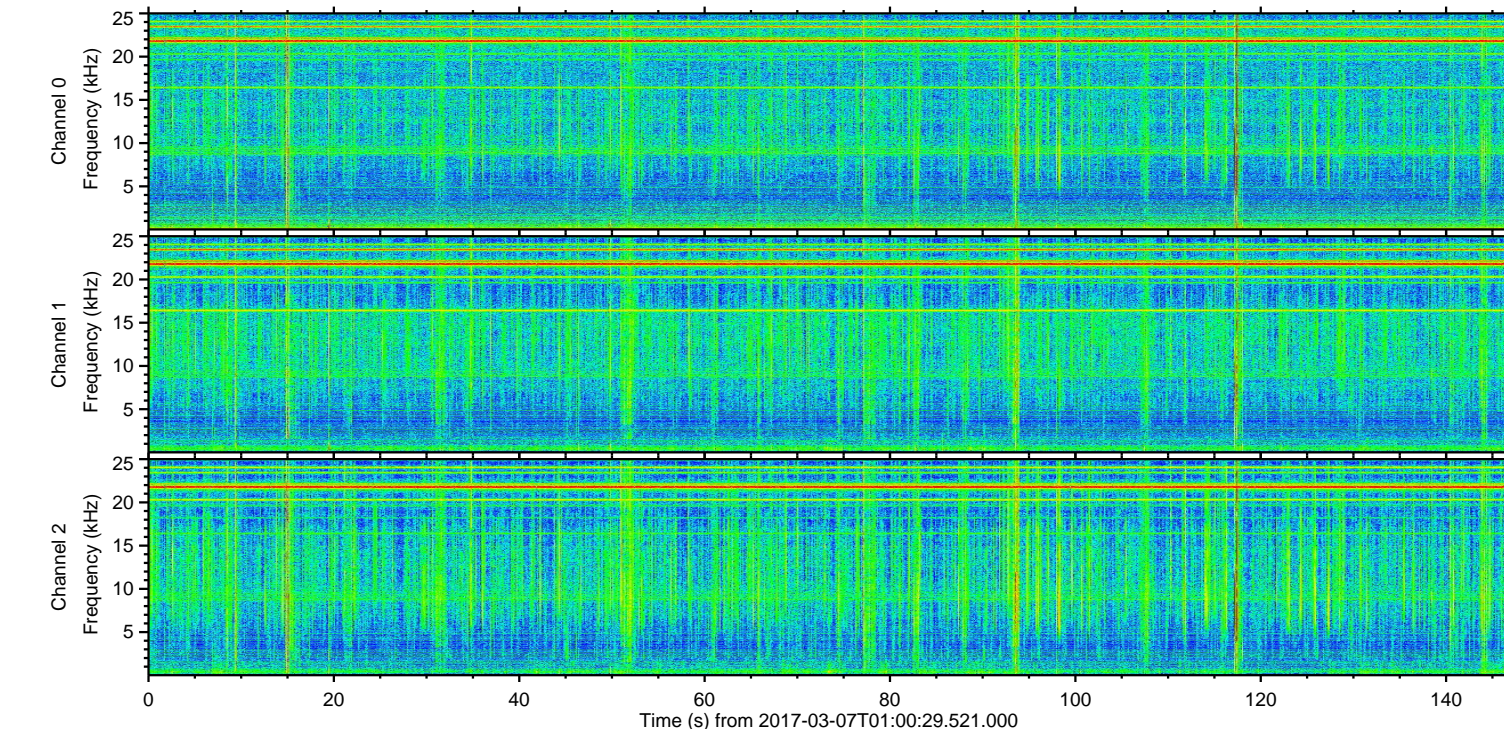
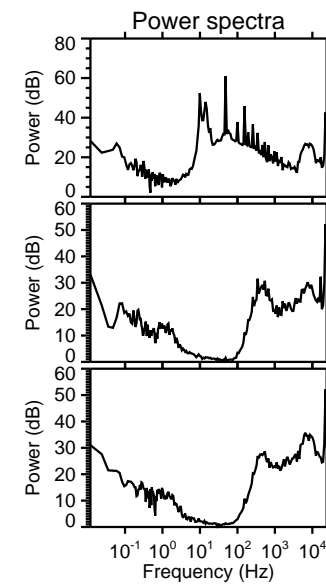
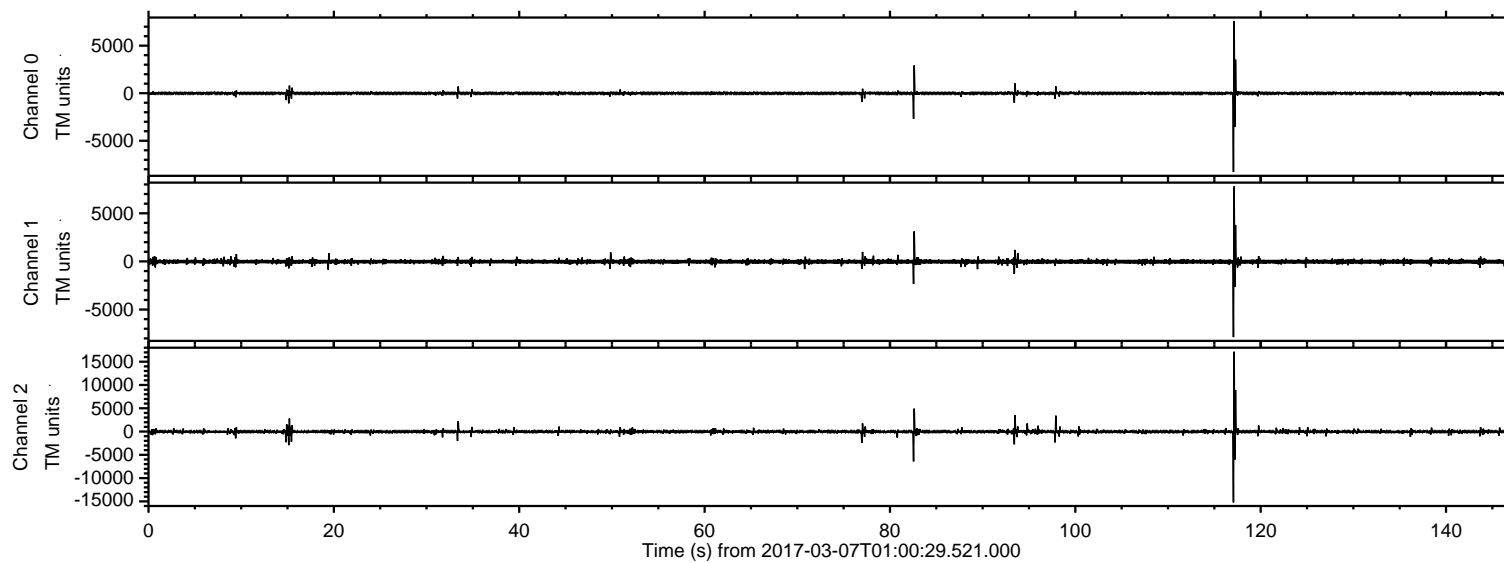

ELMAVAN 3D WAVEFORMS (Measured data sampled at 50 kHz) 51000 packets of 144 samples from 2017-03-07T01:00:29.521.000. Part 118/147

Processed Tue Mar 7 02:08:57 2017 by ELM ver.2012-10-06 from 001__elm20170307_010028__dat00.bin

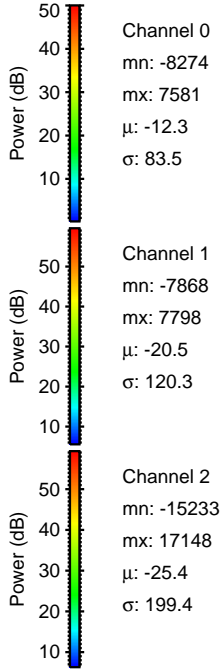
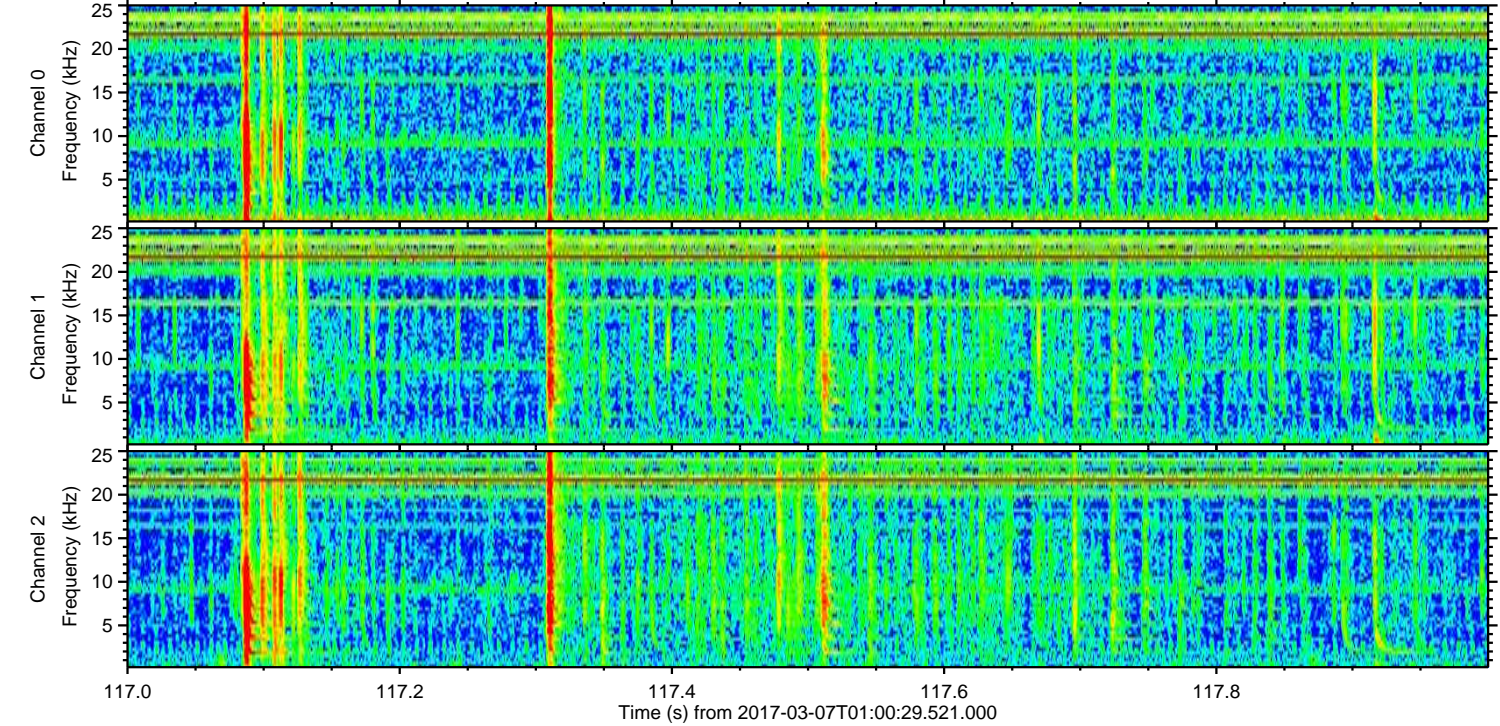
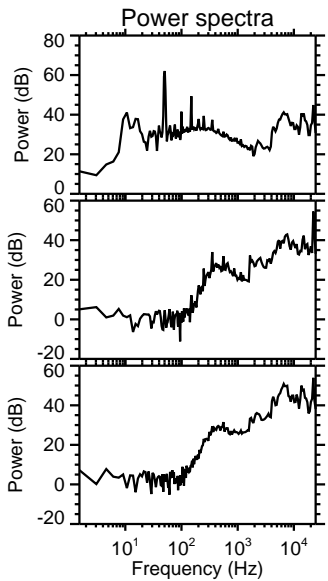
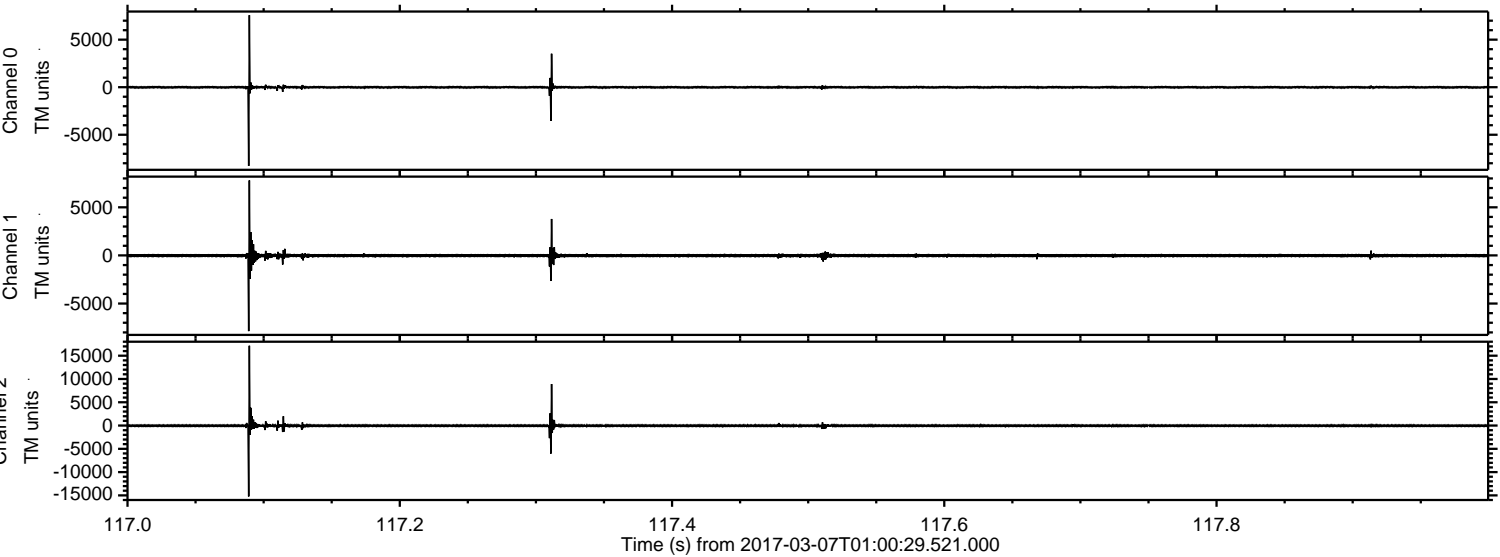

Processed Tue Mar 7 02:08:58 2017 by ELM ver.2012-10-06 from 001__elm20170307_010028__dat00.bin

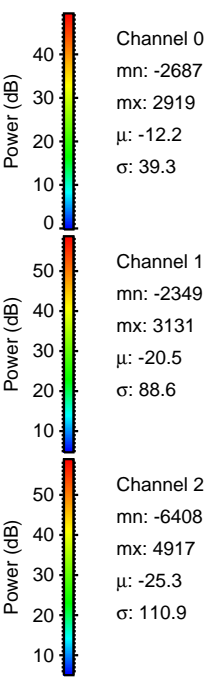
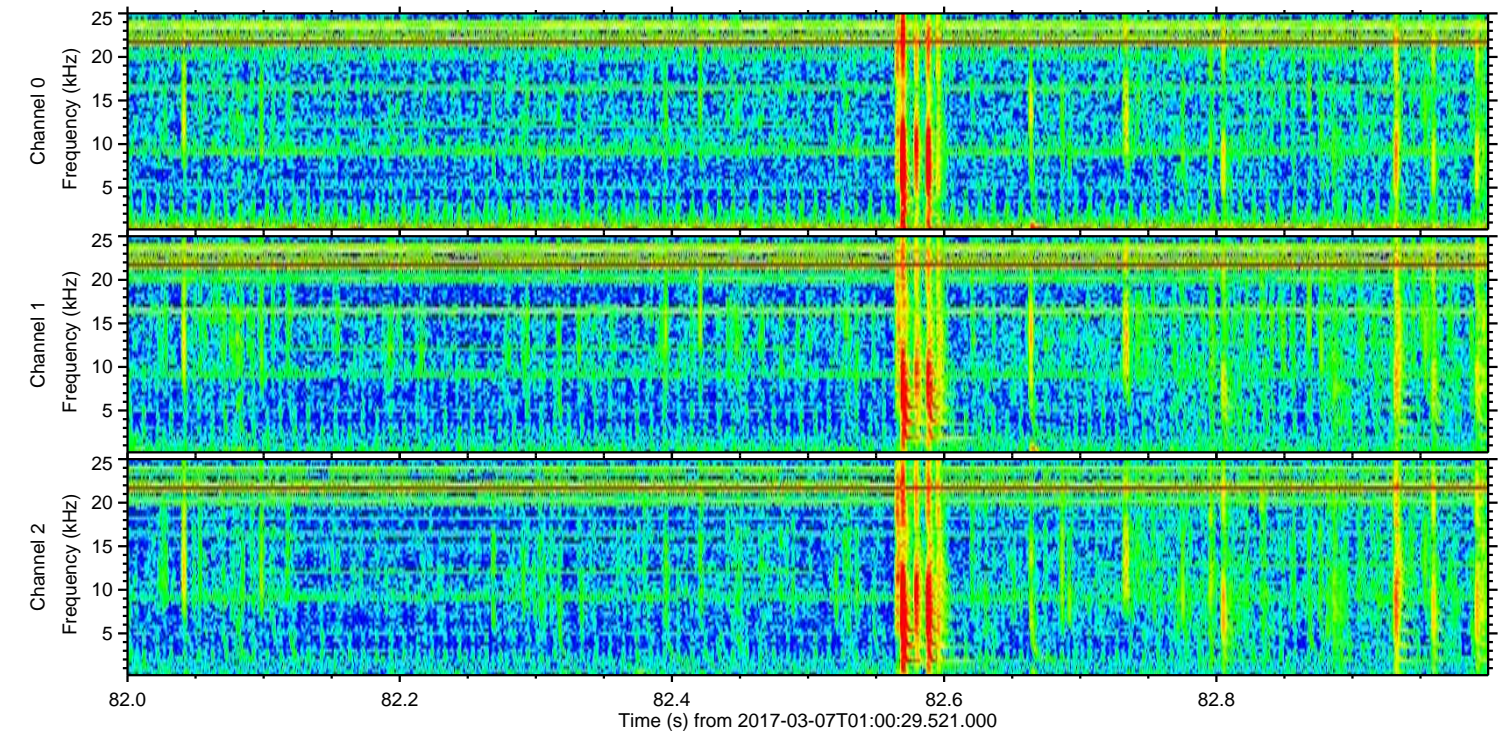
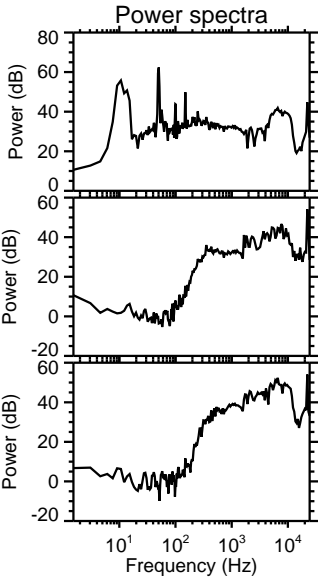
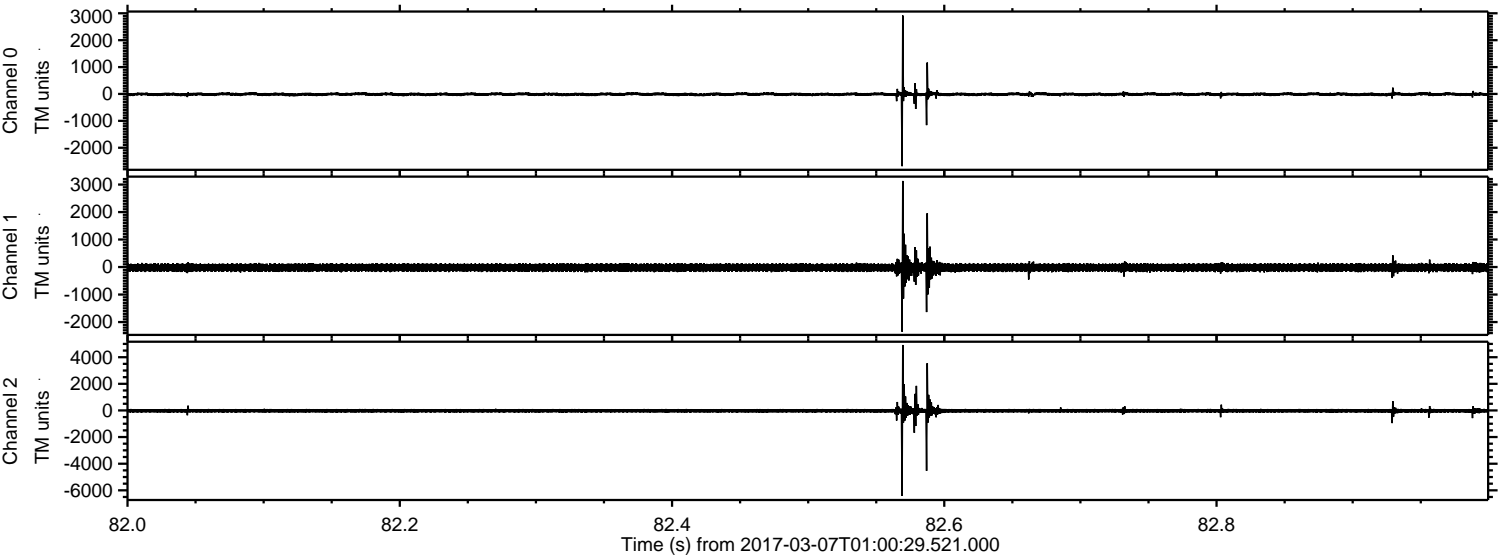

ELMAVAN 3D WAVEFORMS (Measured data sampled at 50 kHz) 51000 packets of 144 samples from 2017-03-07T01:00:29.521.000. Part 94/147

Processed Tue Mar 7 02:09:00 2017 by ELM ver.2012-10-06 from 001__elm20170307_010028__dat00.bin

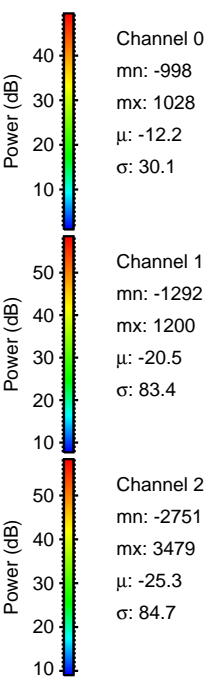
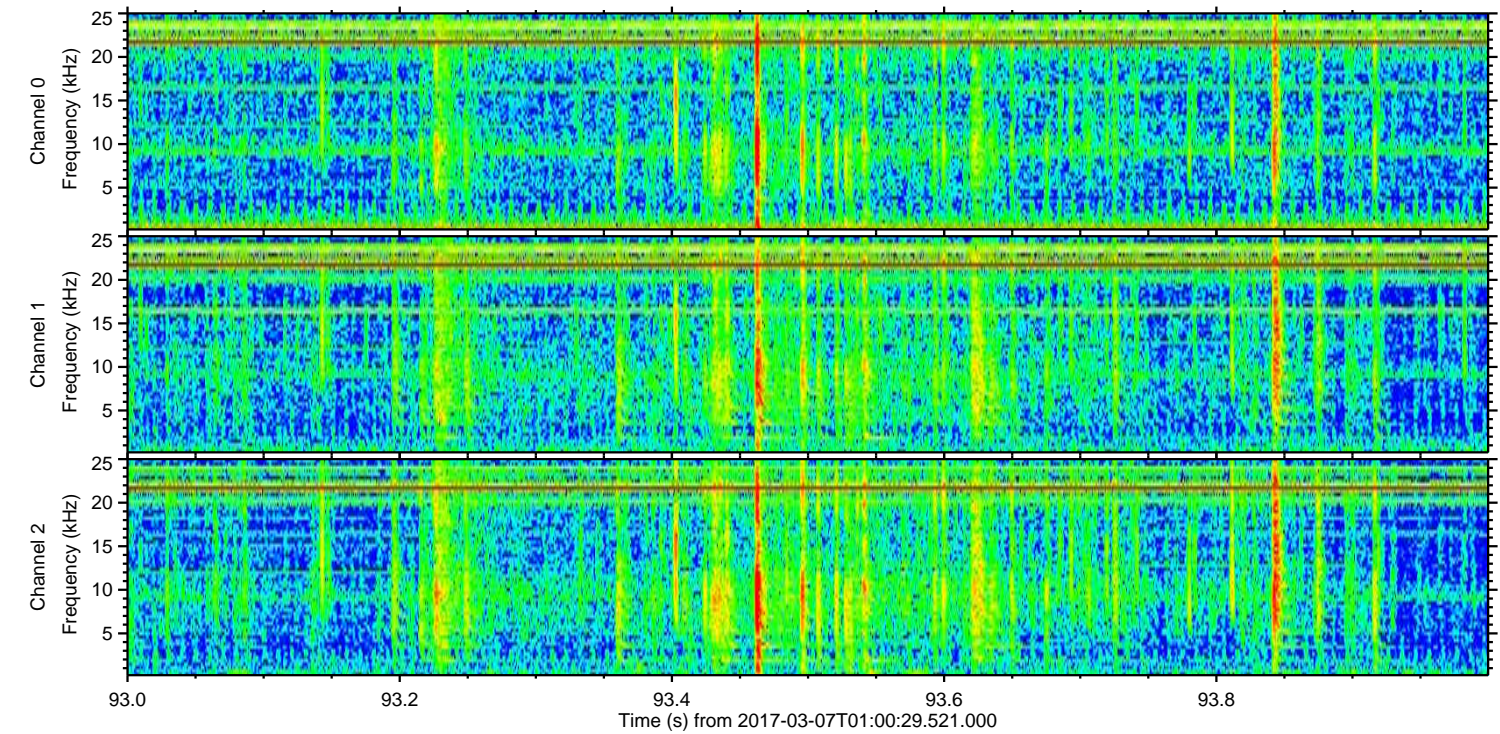
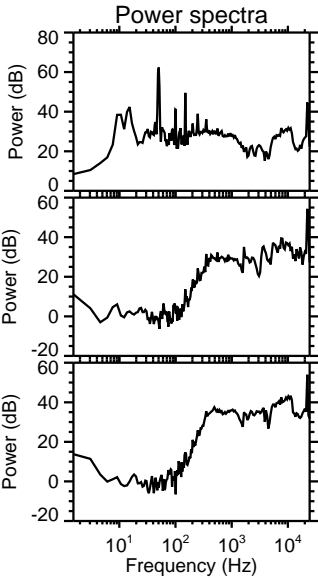
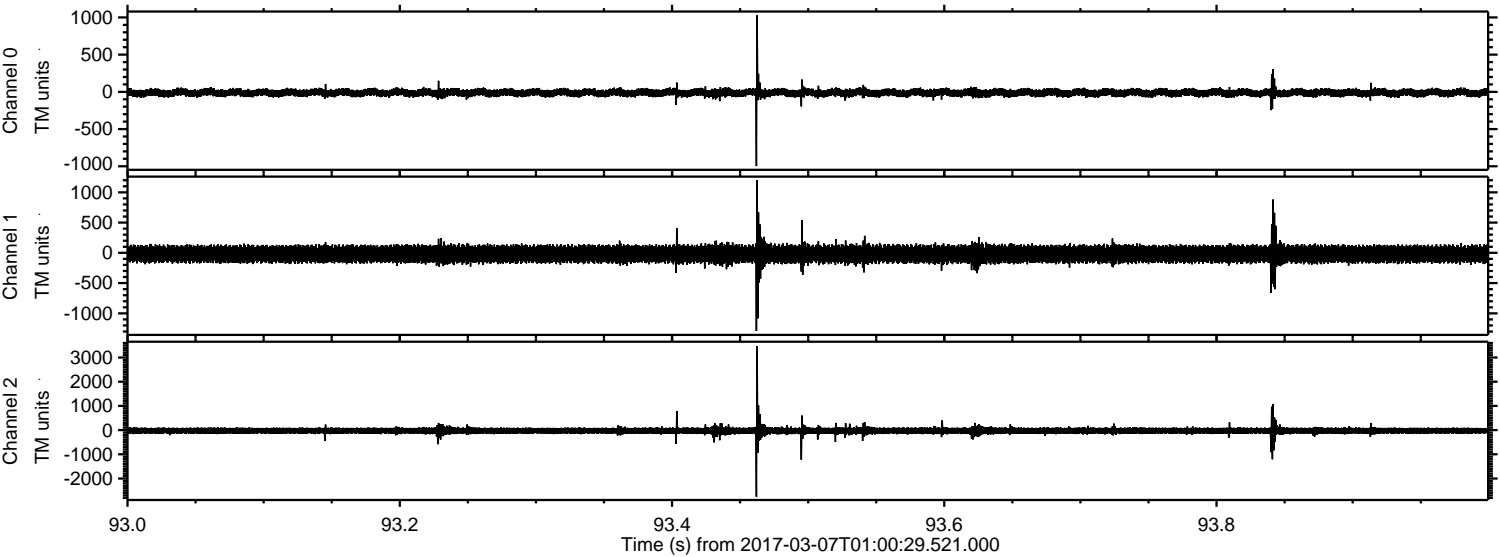

ELMAVAN 3D WAVEFORMS (Measured data sampled at 50 kHz) 51000 packets of 144 samples from 2017-03-07T01:00:29.521.000. Part 98/147

Processed Tue Mar 7 02:09:01 2017 by ELM ver.2012-10-06 from 001__elm20170307_010028__dat00.bin

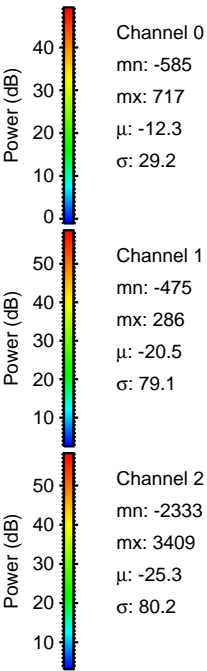
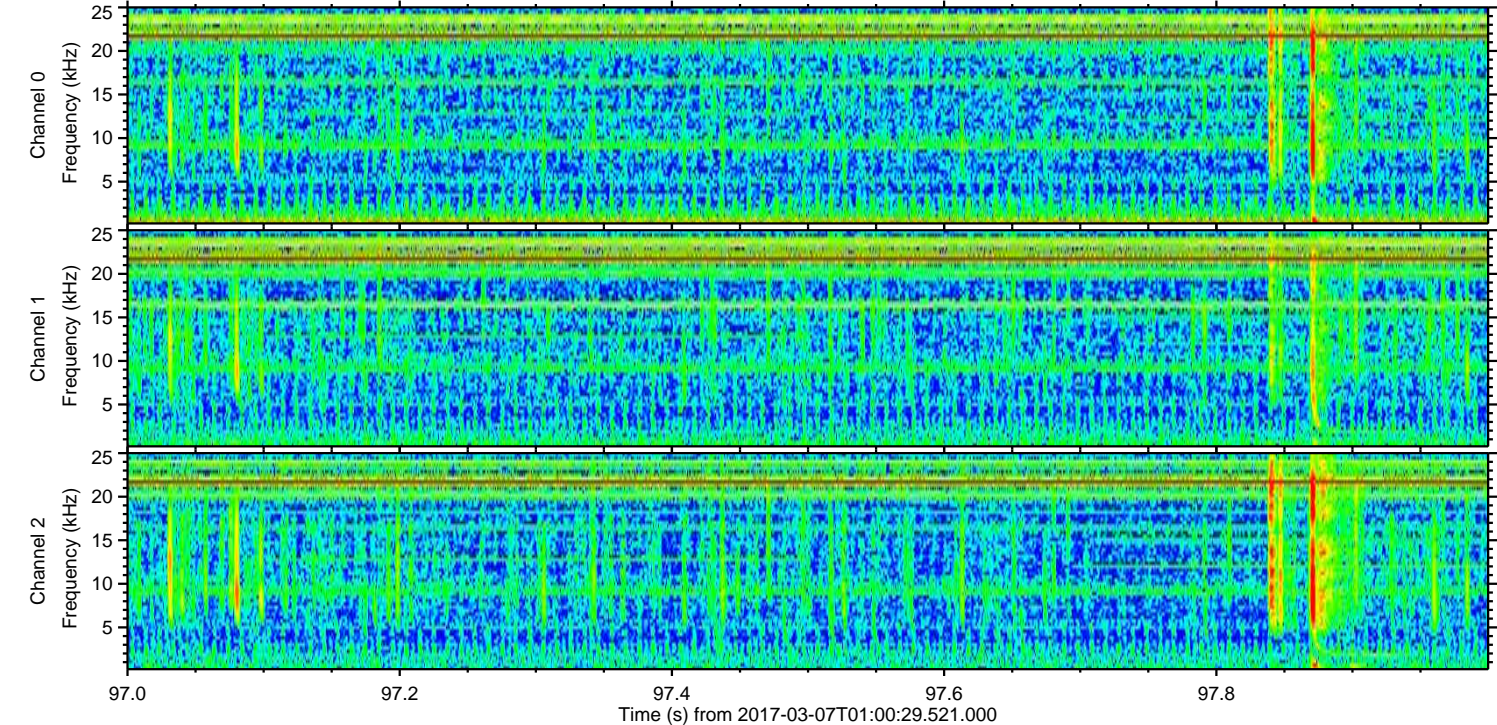
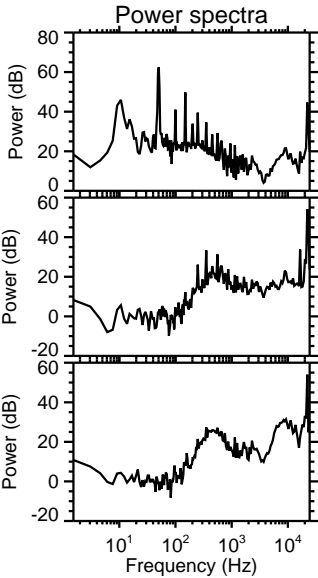
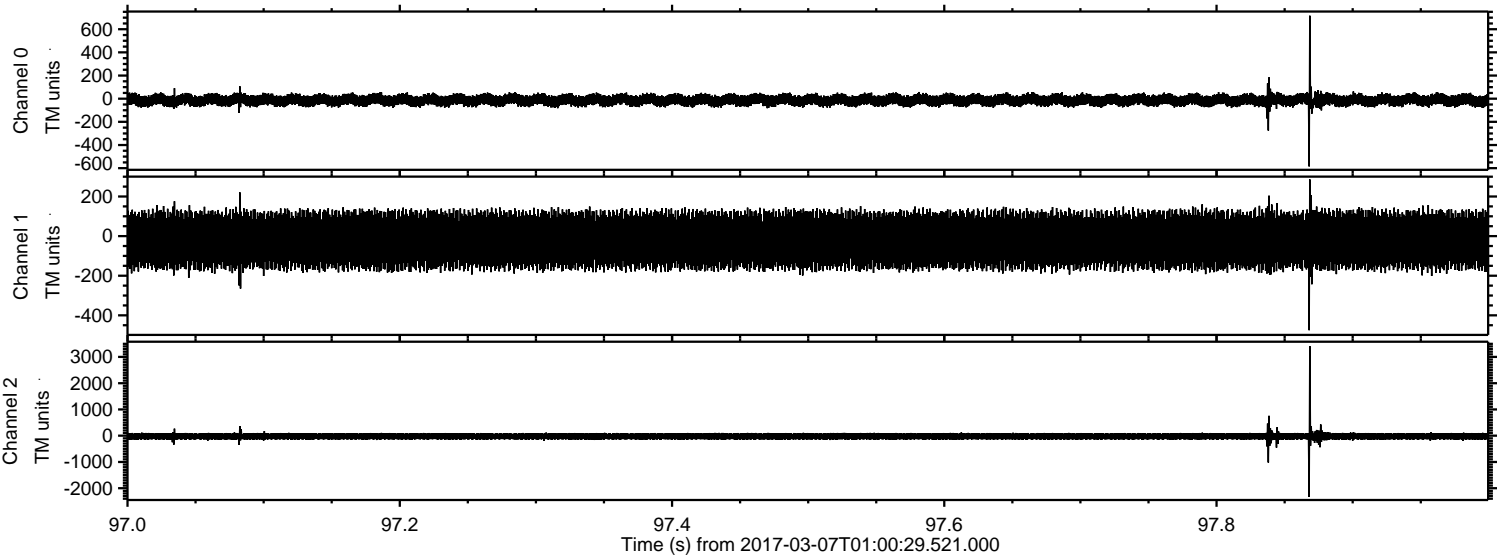

Processed Tue Mar 7 02:09:02 2017 by ELM ver.2012-10-06 from 001__elm20170307_010028__dat00.bin

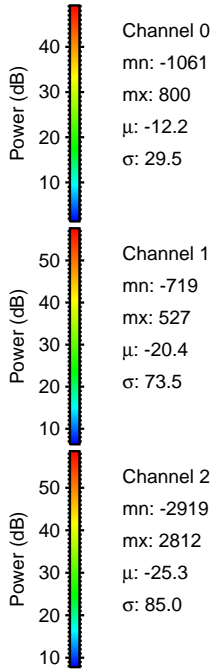
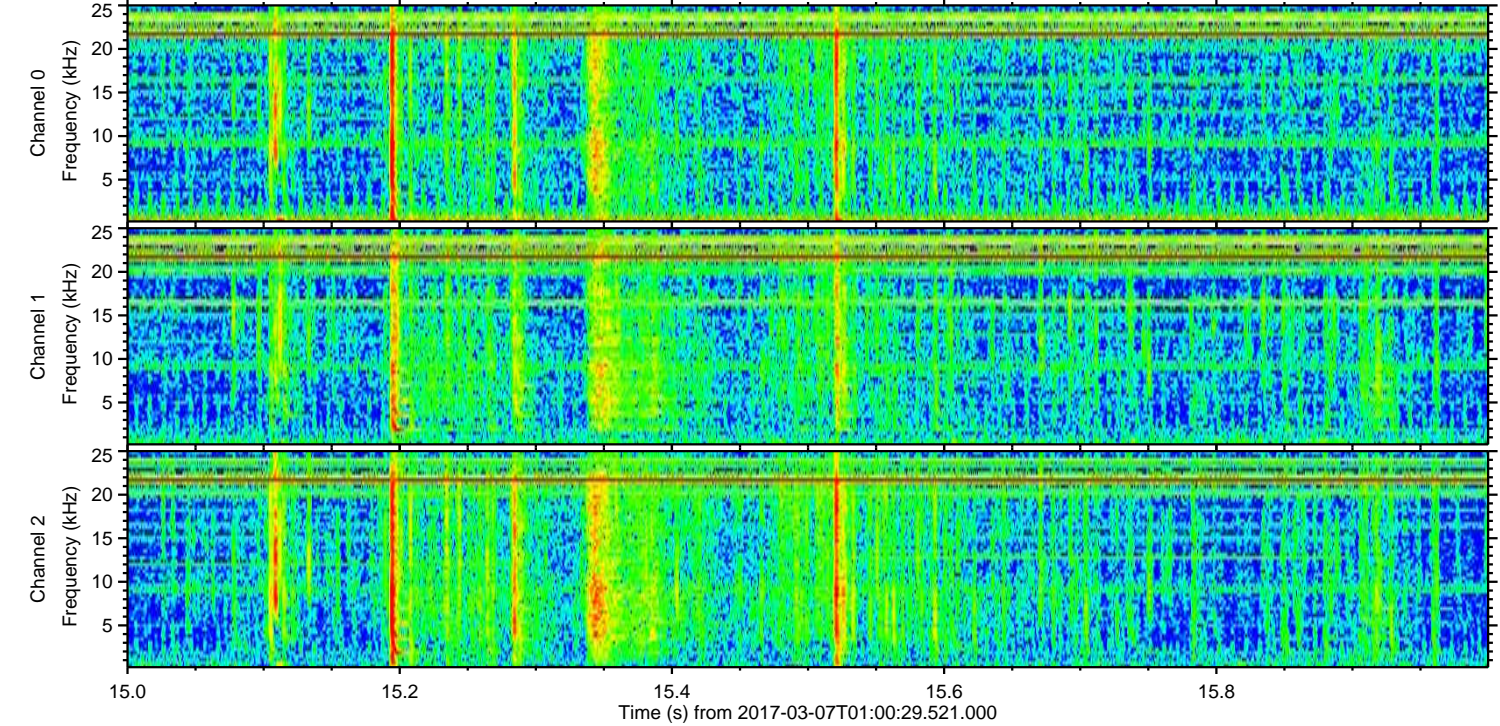
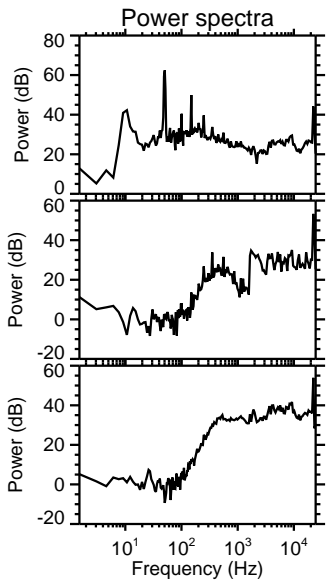
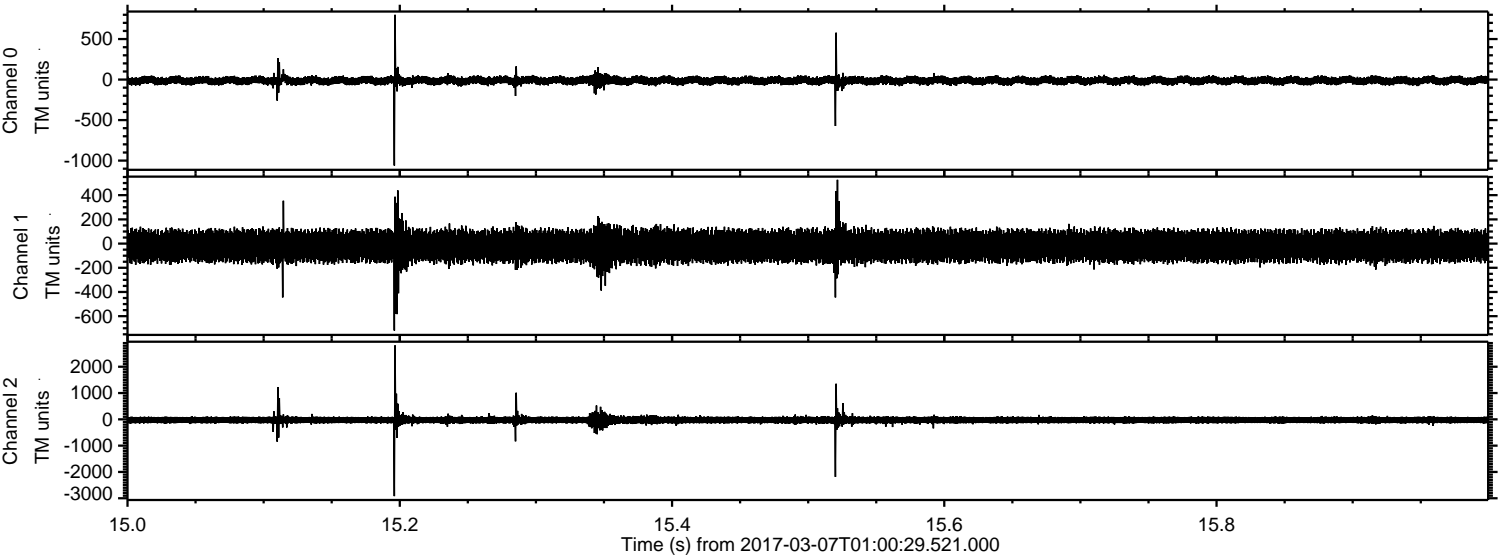

Processed Tue Mar 7 02:09:03 2017 by ELM ver.2012-10-06 from 001__elm20170307_010028__dat00.bin

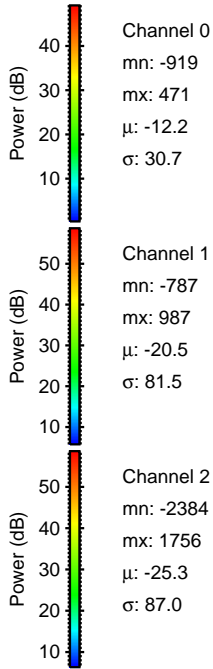
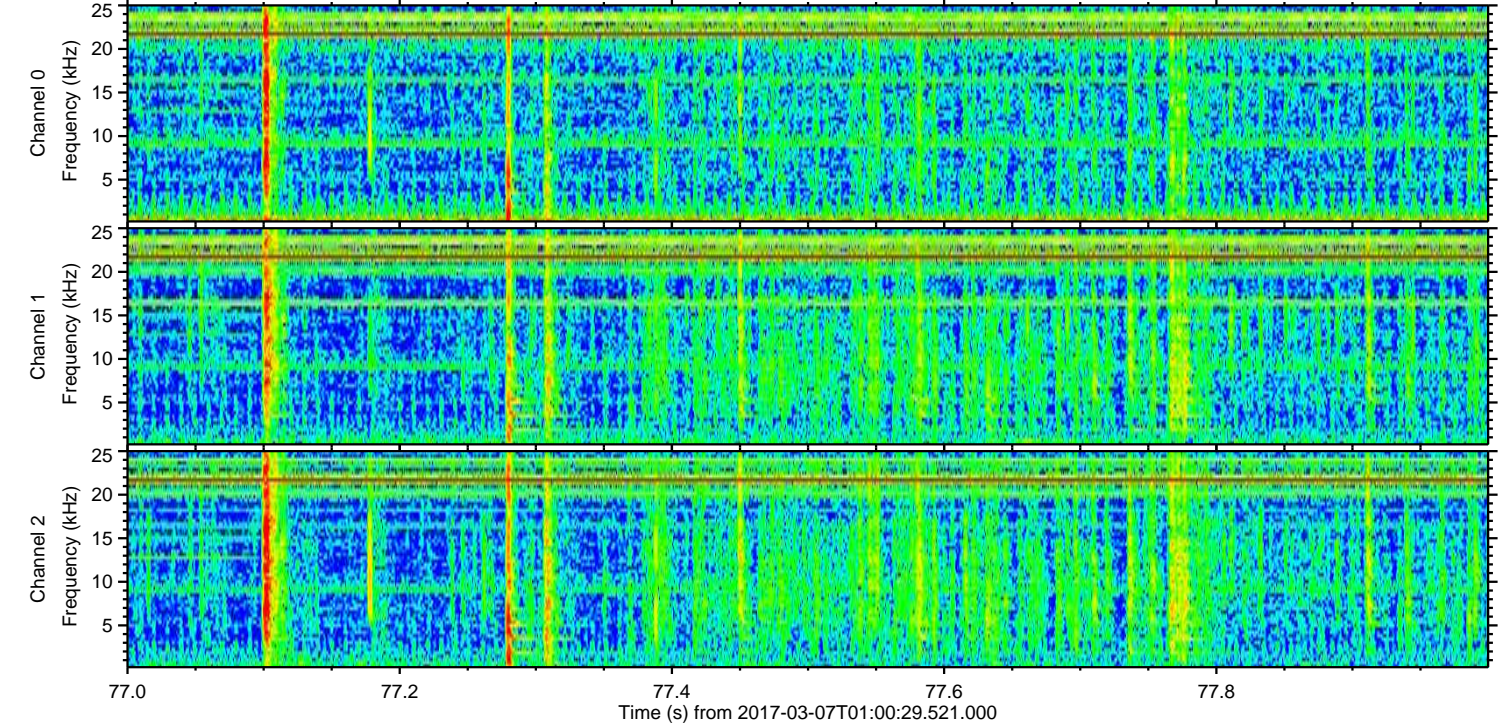
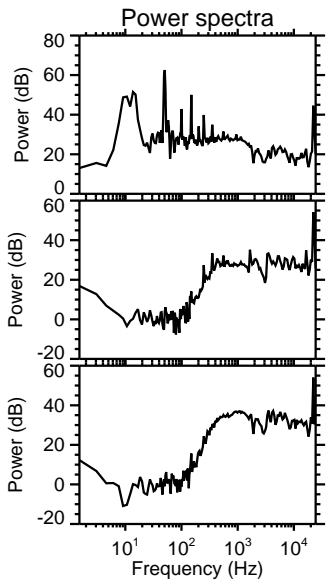
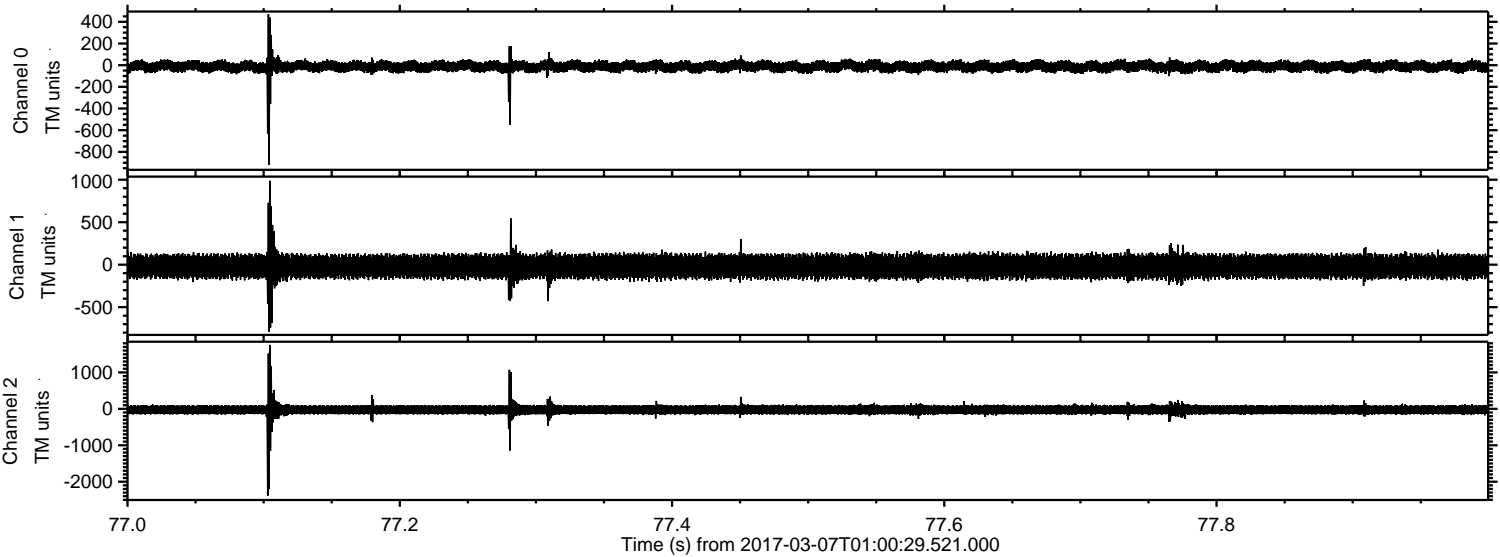

ELMAVAN 3D WAVEFORMS (Measured data sampled at 50 kHz) 51000 packets of 144 samples from 2017-03-07T01:00:29.521.000. Part 15/147

Processed Tue Mar 7 02:09:04 2017 by ELM ver.2012-10-06 from 001__elm20170307_010028__dat00.bin

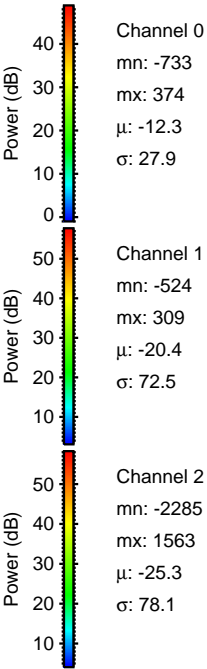
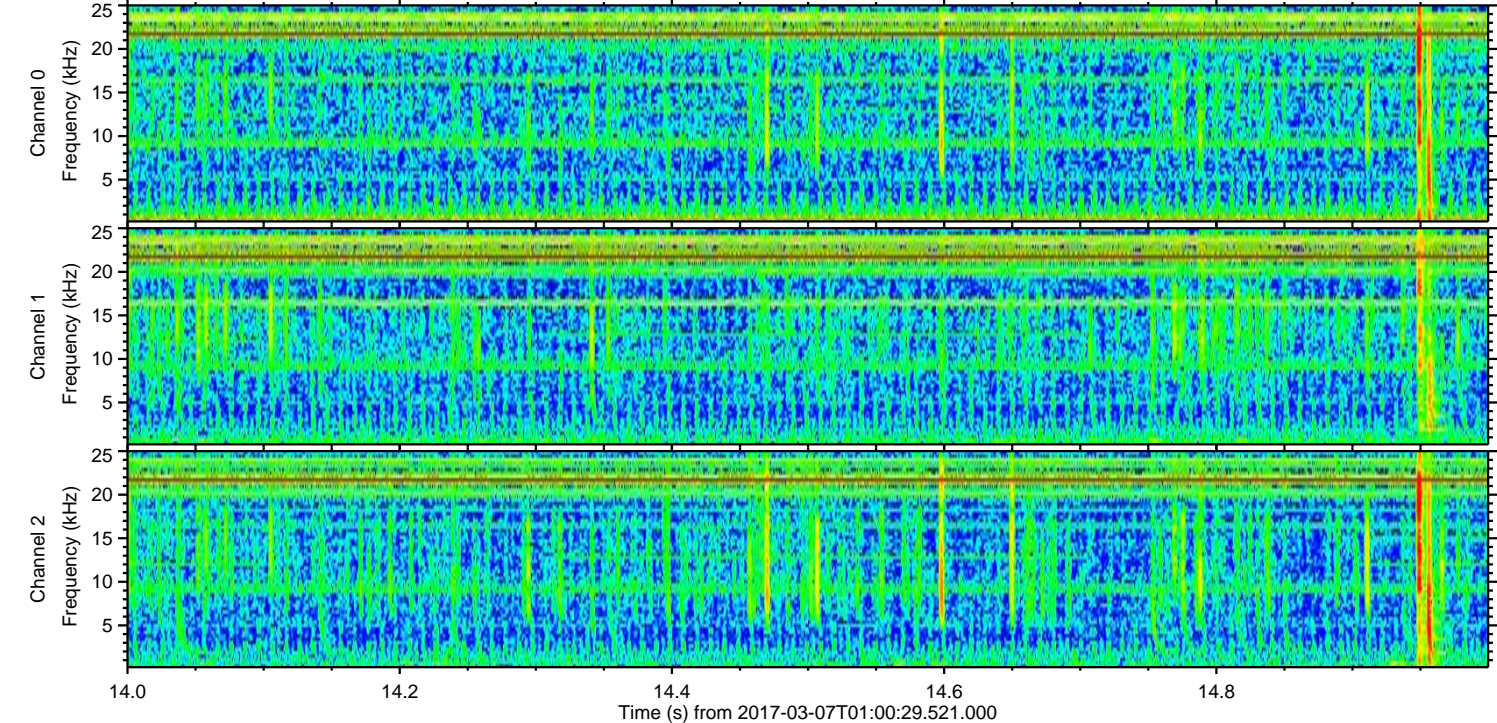
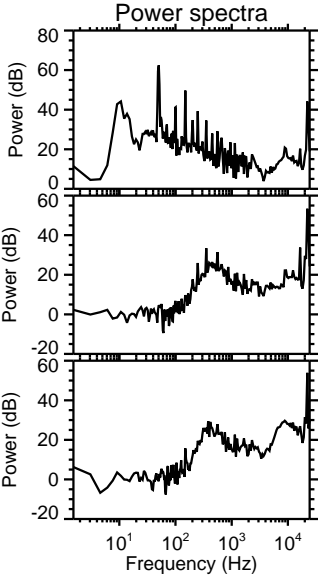
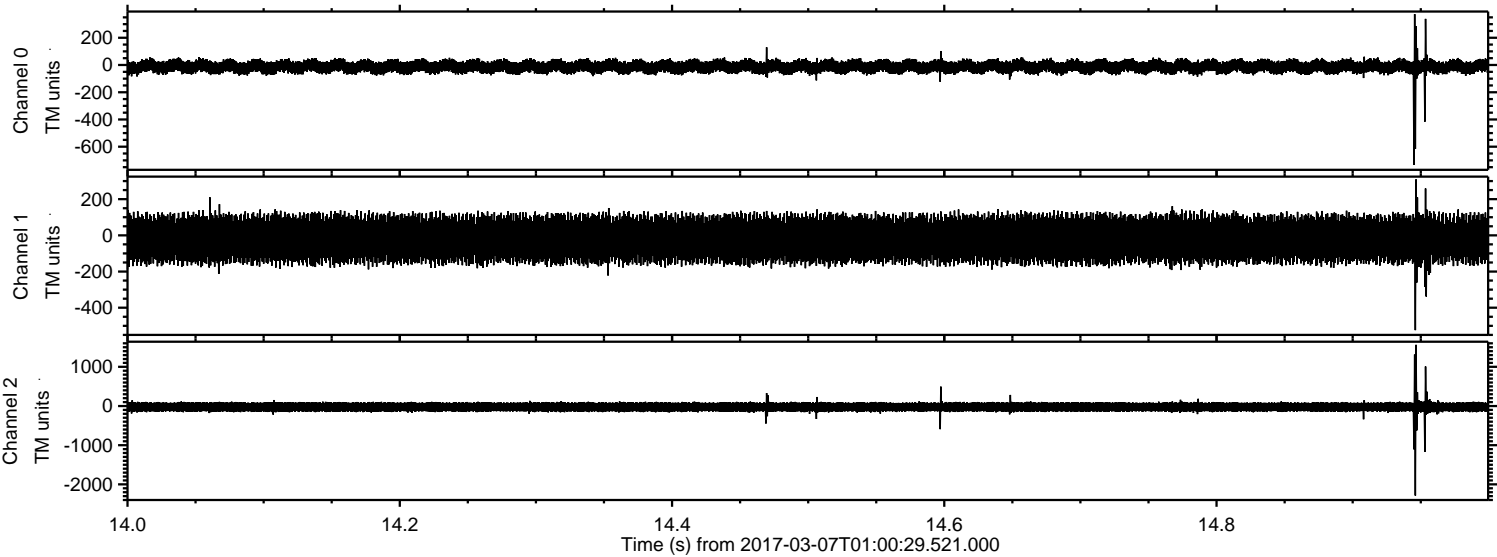

Channel 0
mn: -733
mx: 374
 μ : -12.3
 σ : 27.9

Channel 1
mn: -524
mx: 309
 μ : -20.4
 σ : 72.5

Channel 2
mn: -2285
mx: 1563
 μ : -25.3
 σ : 78.1

Processed Tue Mar 7 02:09:05 2017 by ELM ver.2012-10-06 from 001__elm20170307_010028__dat00.bin

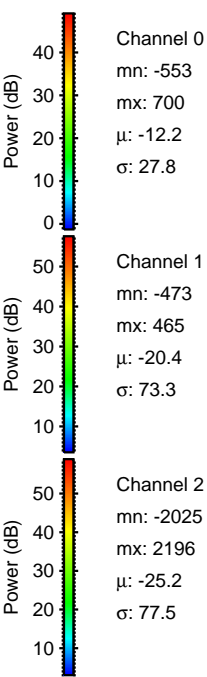
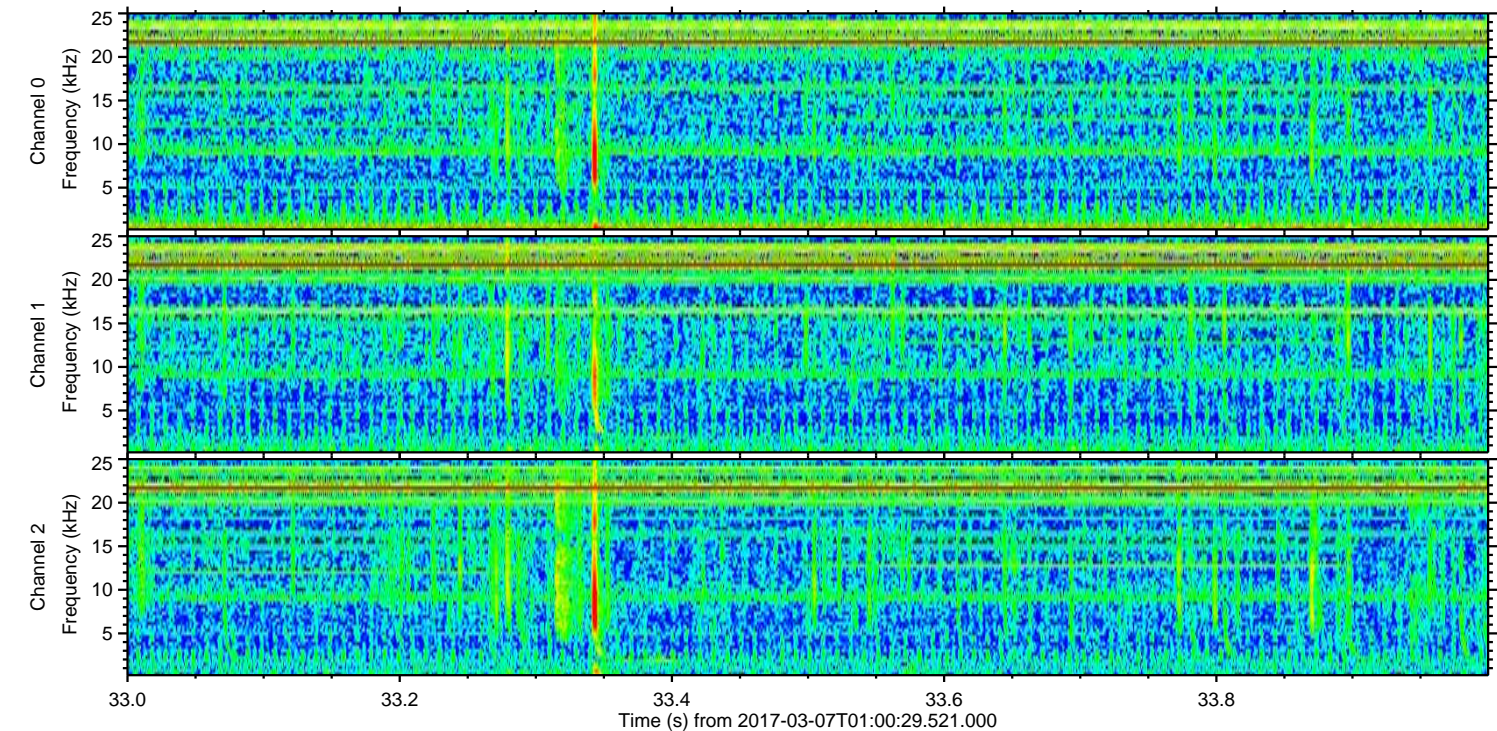
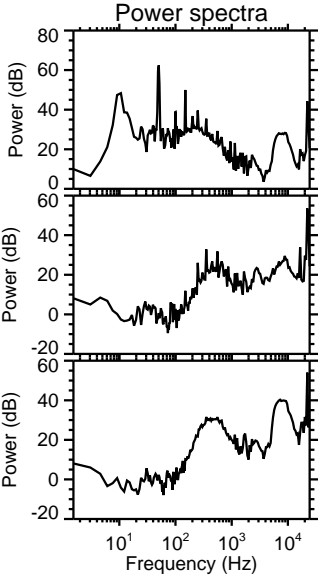
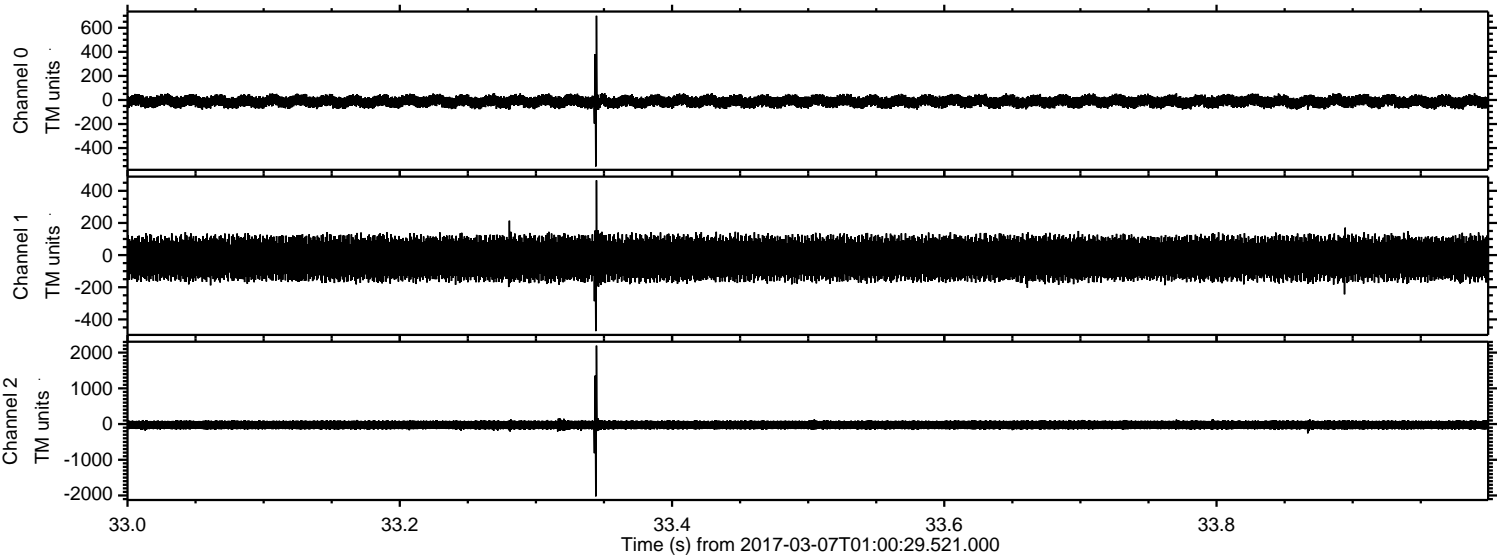

Processed Tue Mar 7 02:09:06 2017 by ELM ver.2012-10-06 from 001__elm20170307_010028__dat00.bin

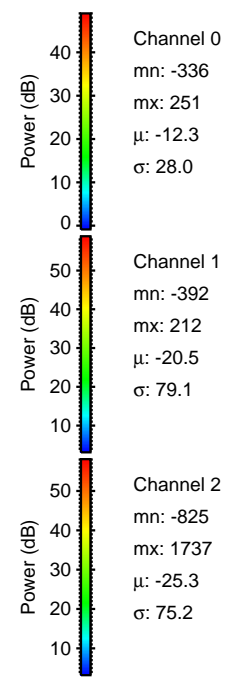
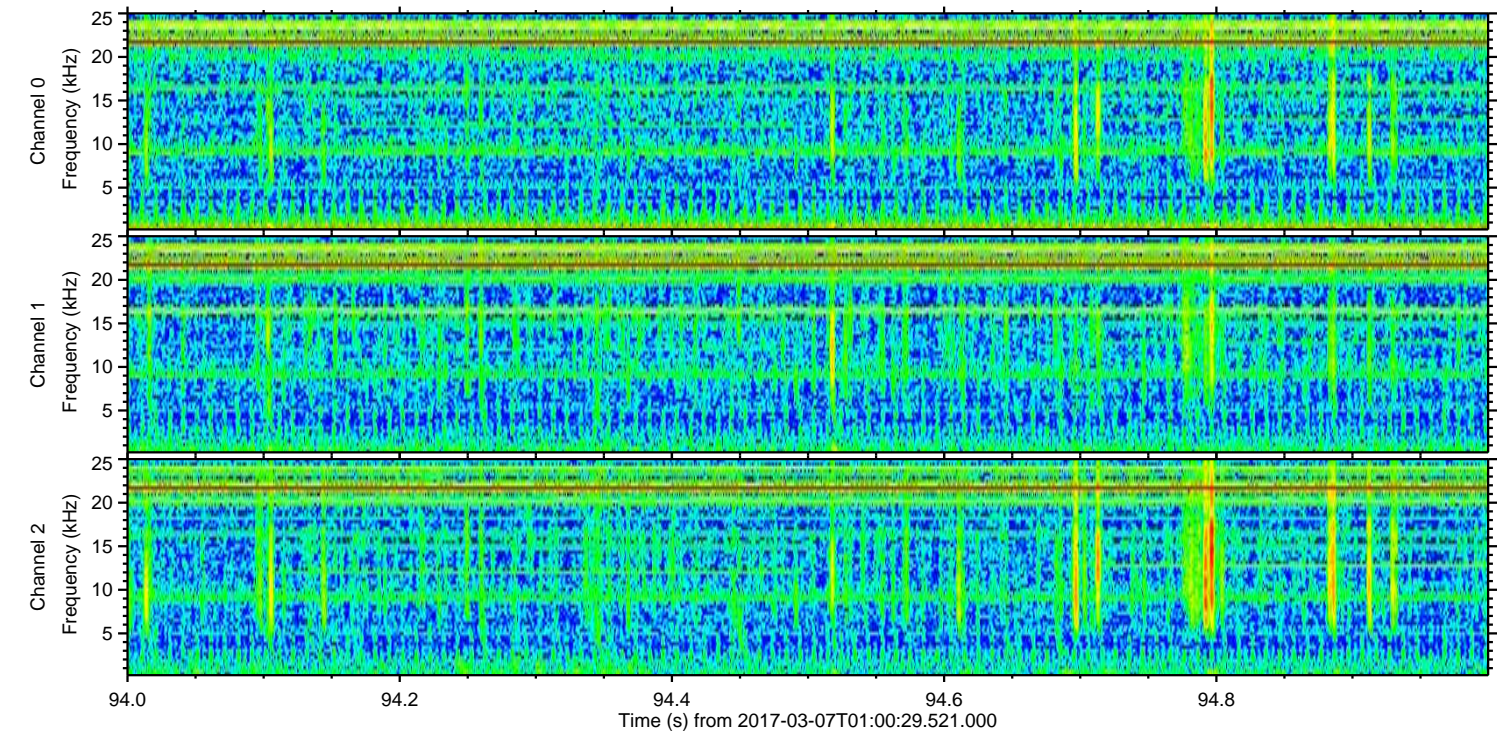
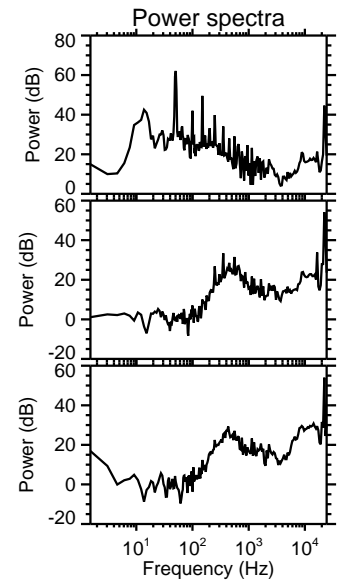
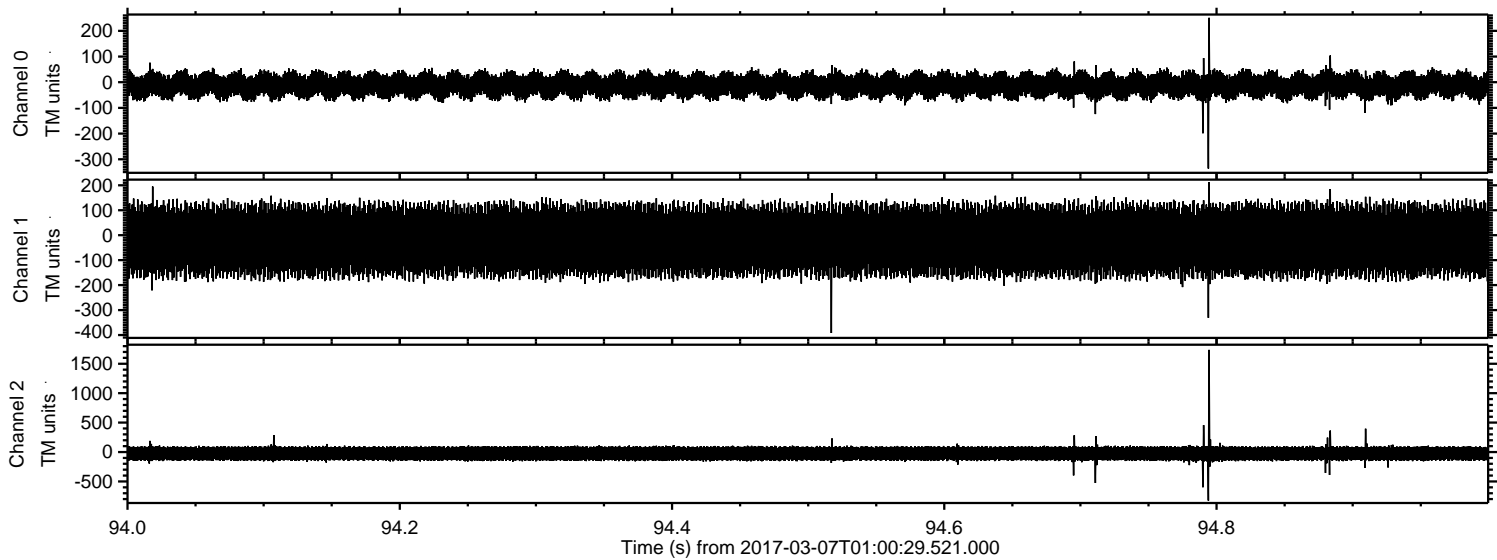

Channel 0
mn: -336
mx: 251
 μ : -12.3
 σ : 28.0

Channel 1
mn: -392
mx: 212
 μ : -20.5
 σ : 79.1

Channel 2
mn: -825
mx: 1737
 μ : -25.3
 σ : 75.2

