

# ELMAVAN 3D WAVEFORMS (Measured data sampled at 50 kHz) 51000 packets of 144 samples from 2017-03-07T00:00:26.945.999.

Processed Tue Mar 7 01:08:21 2017 by ELM ver.2012-10-06 from 001\_\_elm20170307\_000025\_\_dat00.bin

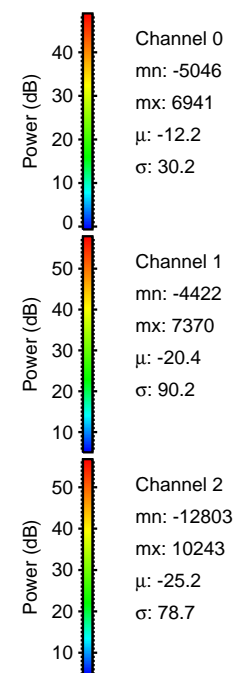
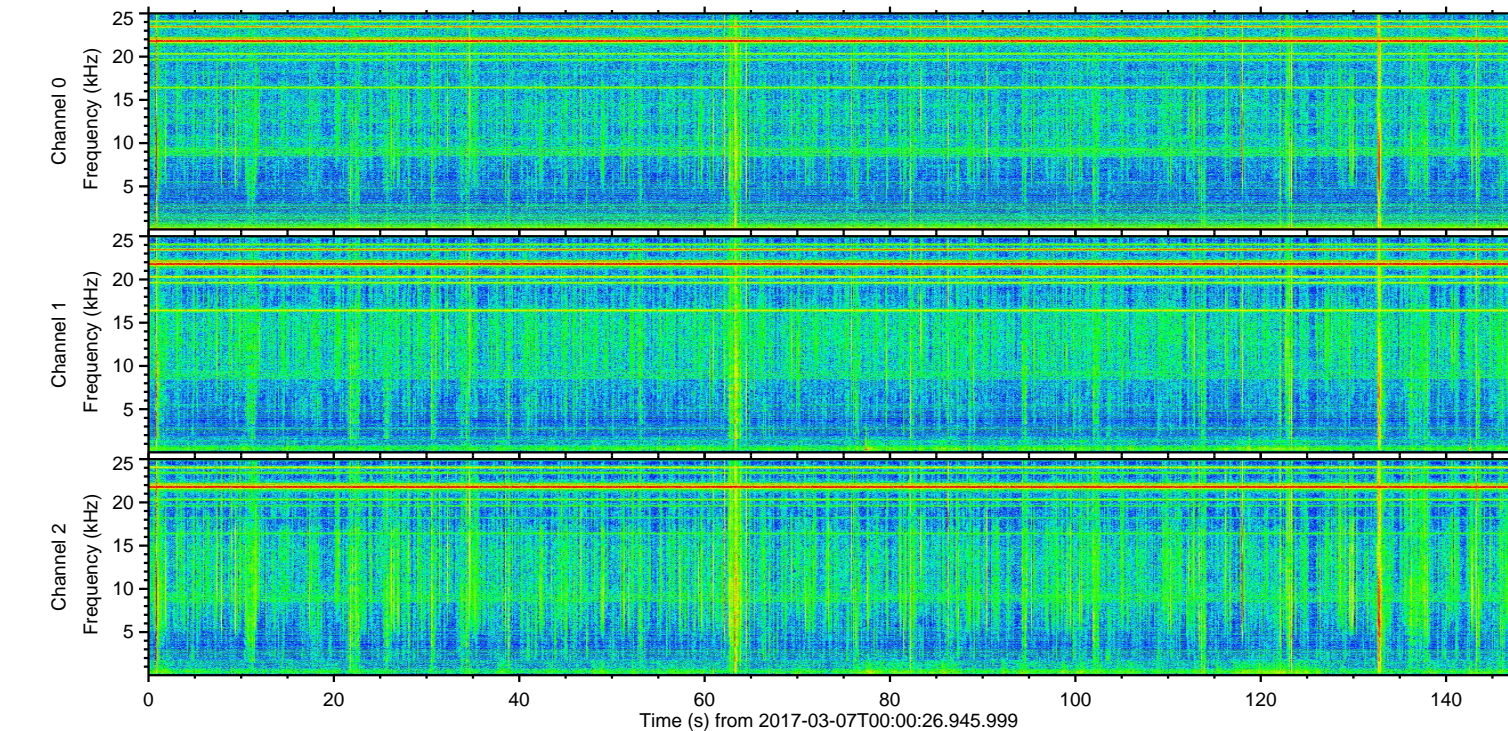
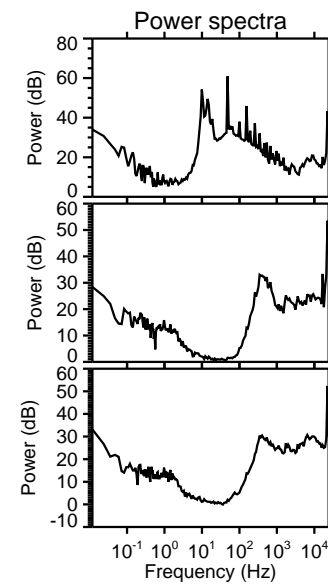
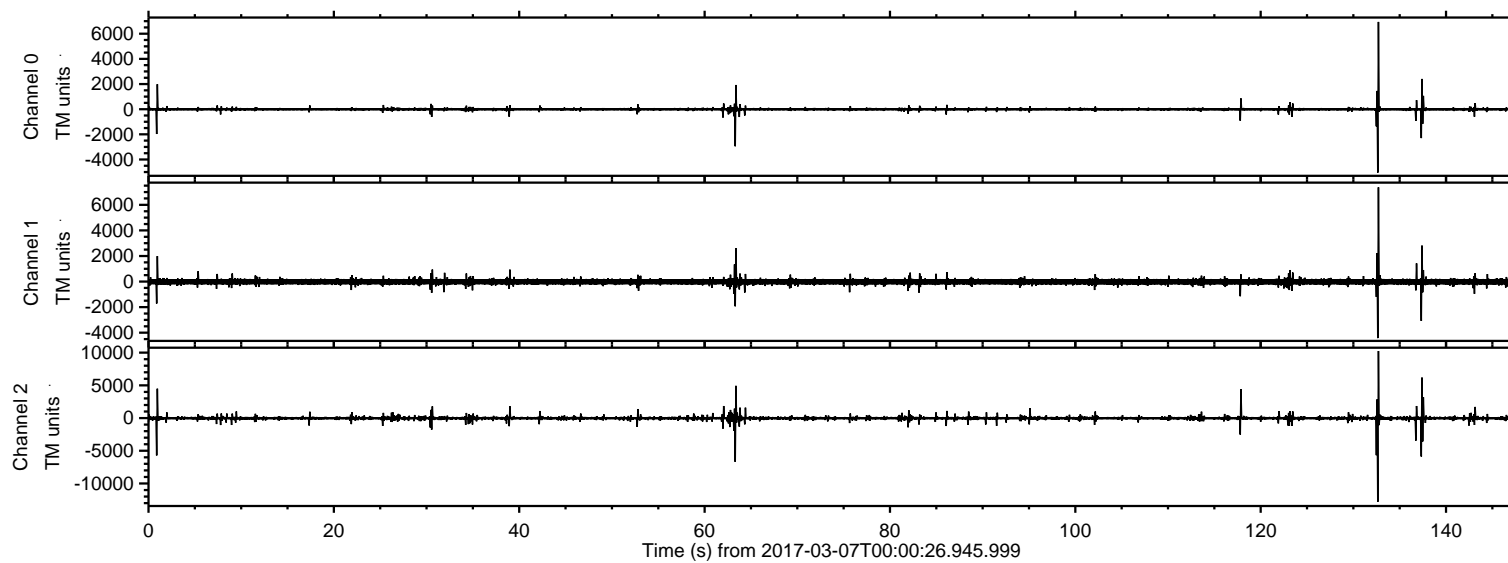

ELMAVAN 3D WAVEFORMS (Measured data sampled at 50 kHz) 51000 packets of 144 samples from 2017-03-07T00:00:26.945.999. Part 133/147

Processed Tue Mar 7 01:08:33 2017 by ELM ver.2012-10-06 from 001\_\_elm20170307\_000025\_\_dat00.bin

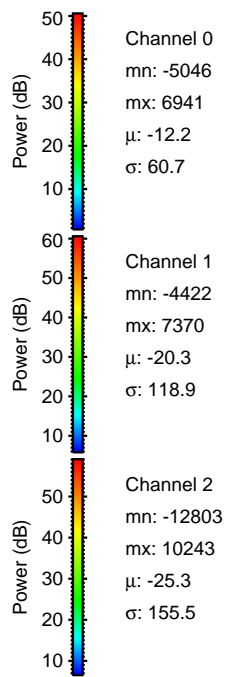
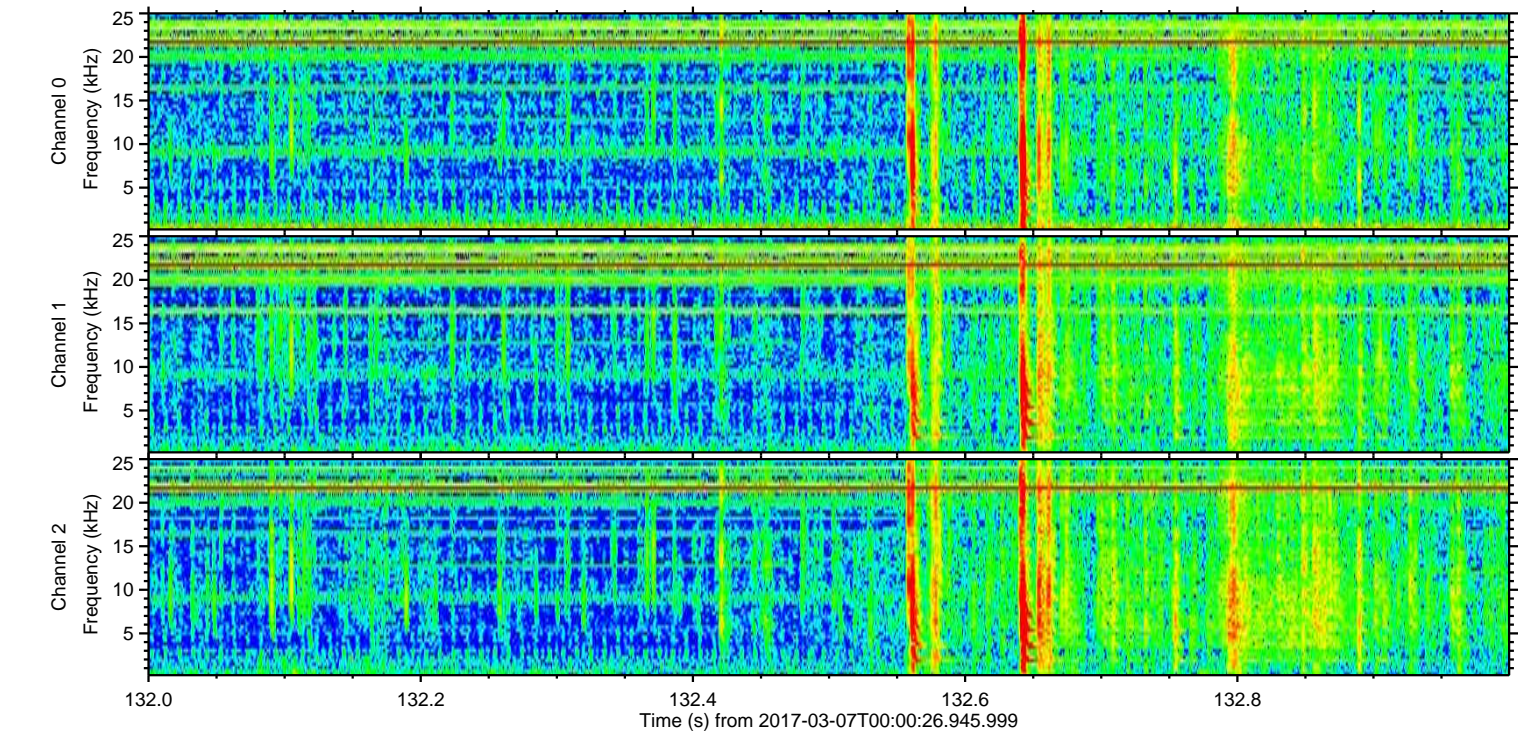
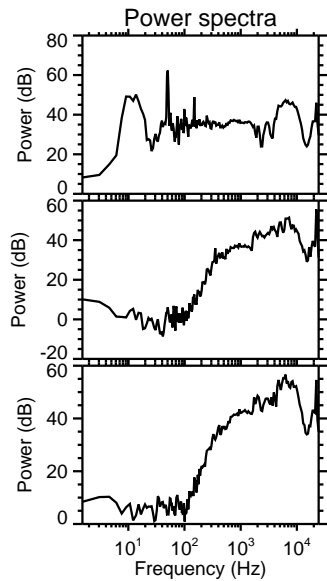
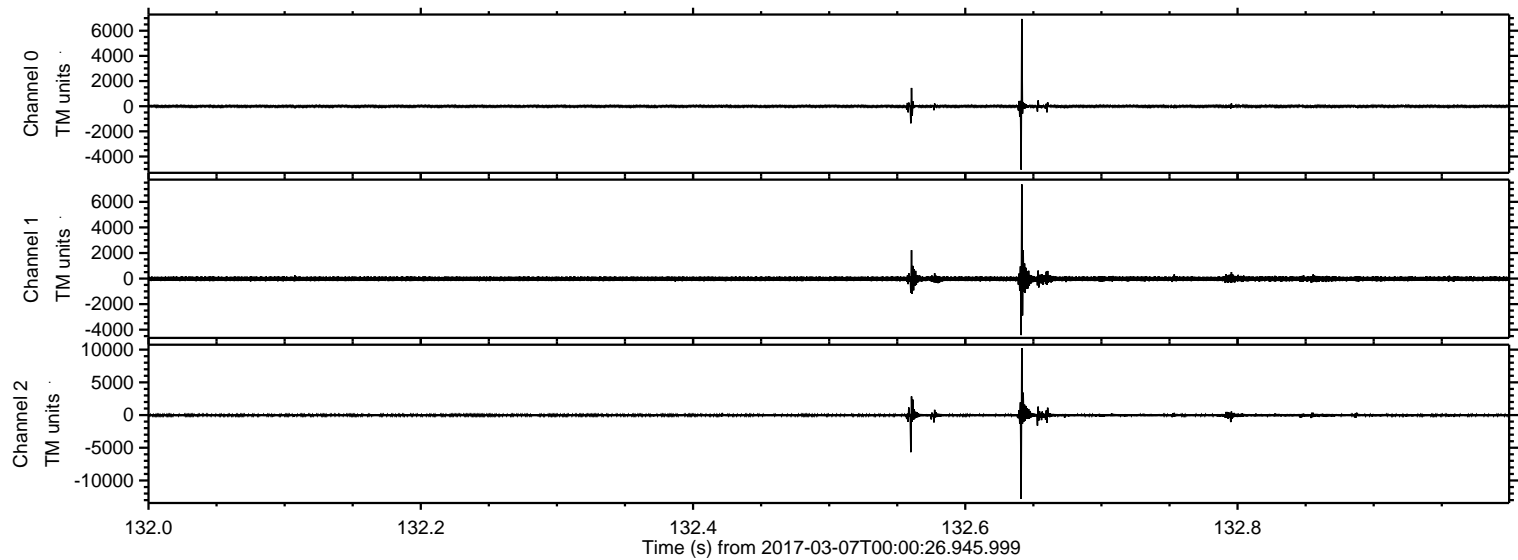

Processed Tue Mar 7 01:08:34 2017 by ELM ver.2012-10-06 from 001\_\_elm20170307\_000025\_\_dat00.bin

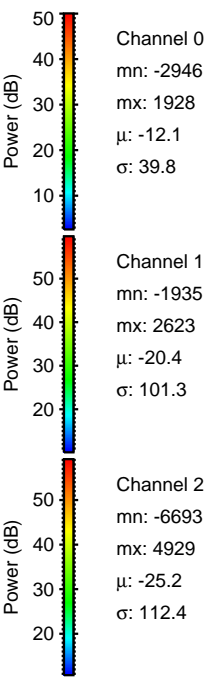
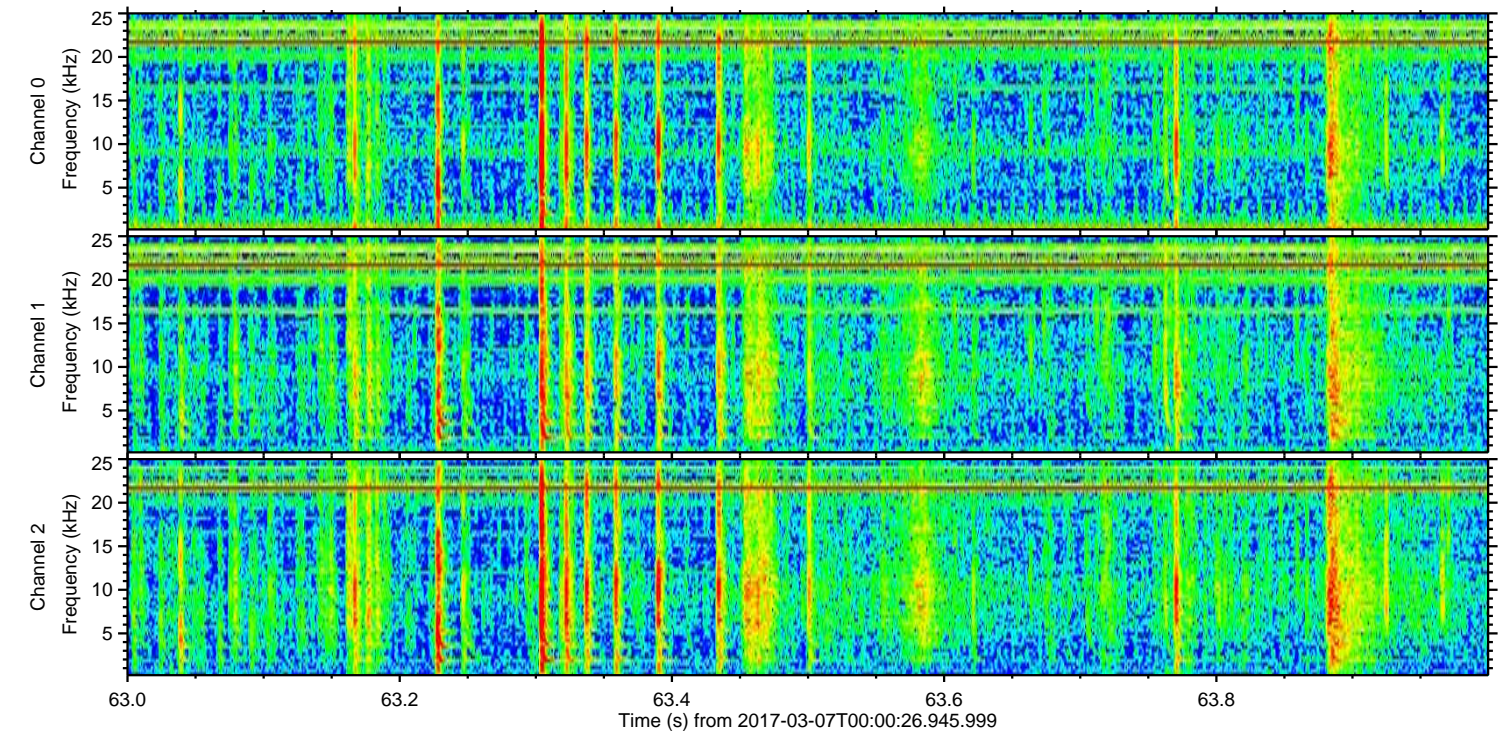
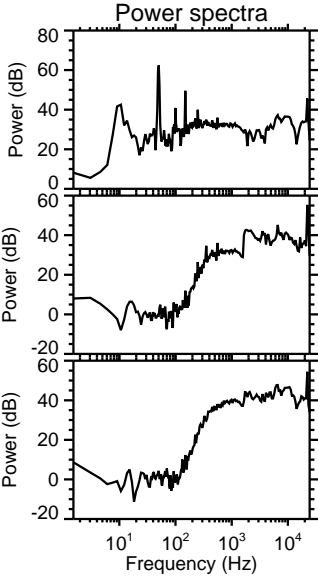
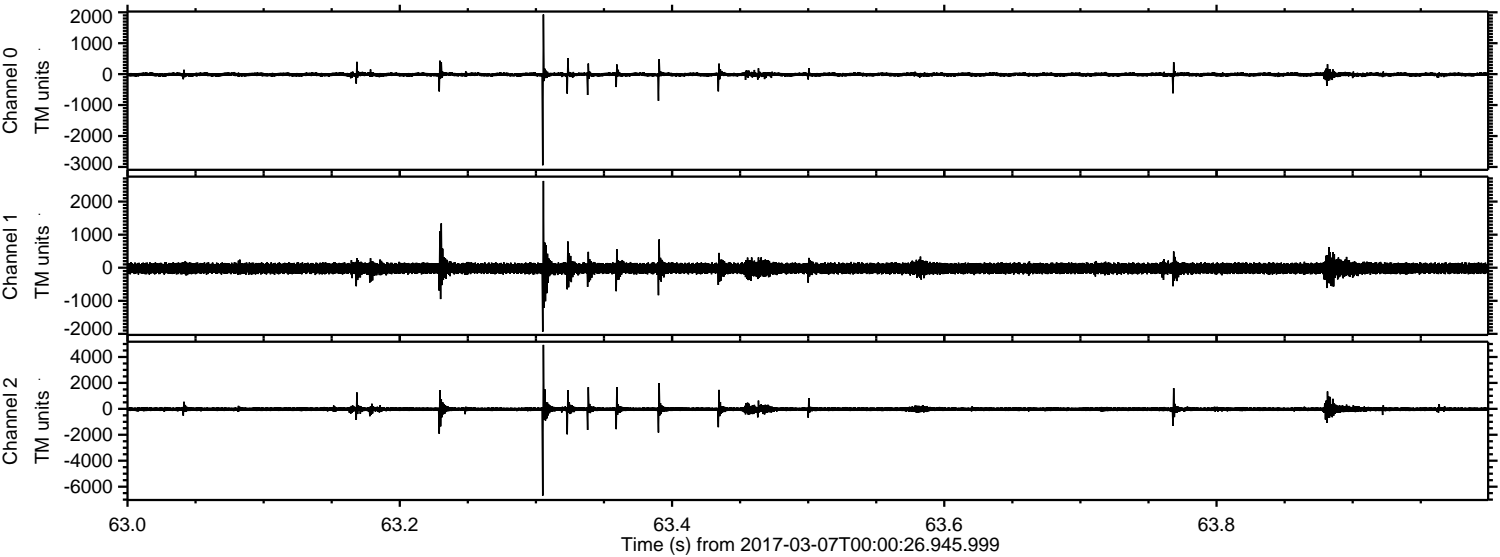

ELMAVAN 3D WAVEFORMS (Measured data sampled at 50 kHz) 51000 packets of 144 samples from 2017-03-07T00:00:26.945.999. Part 138/147

Processed Tue Mar 7 01:08:35 2017 by ELM ver.2012-10-06 from 001\_\_elm20170307\_000025\_\_dat00.bin

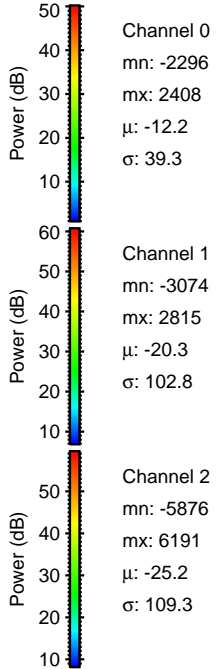
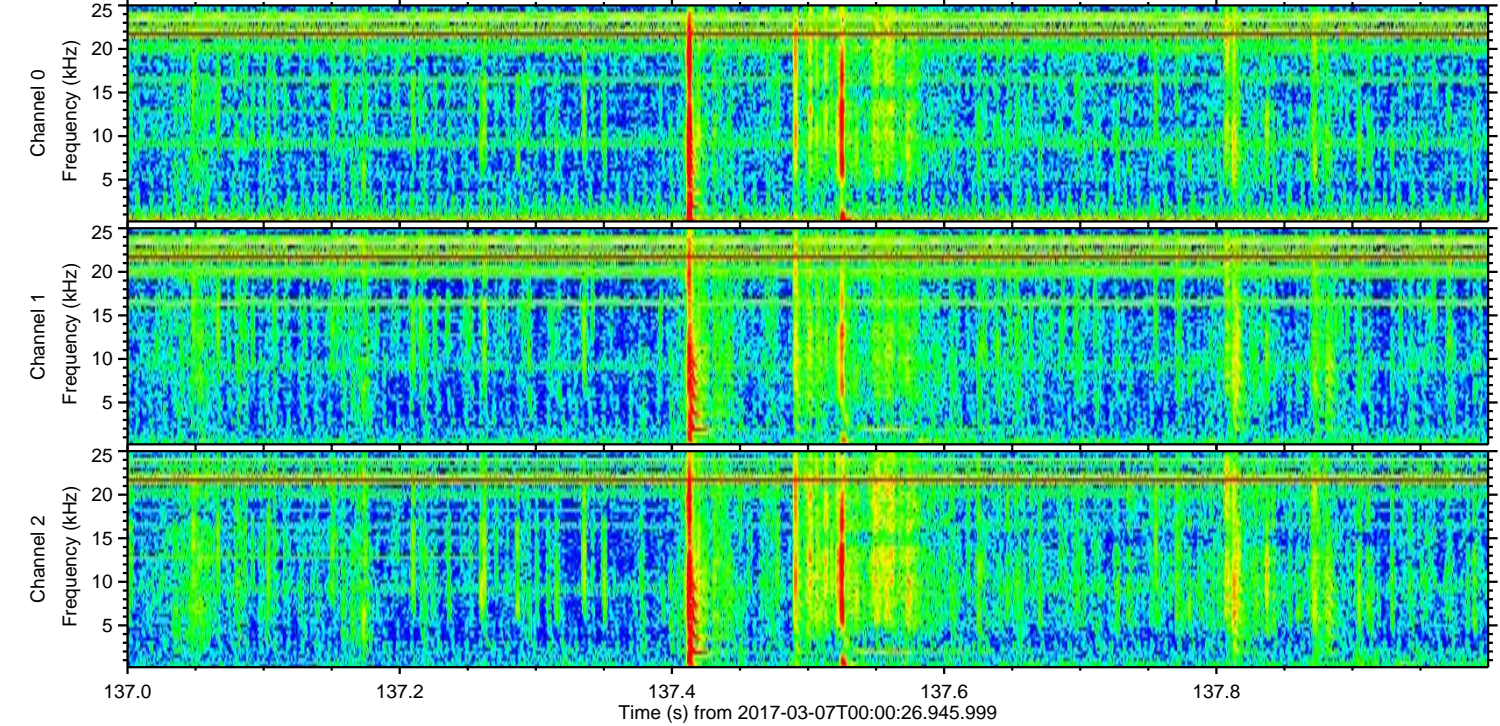
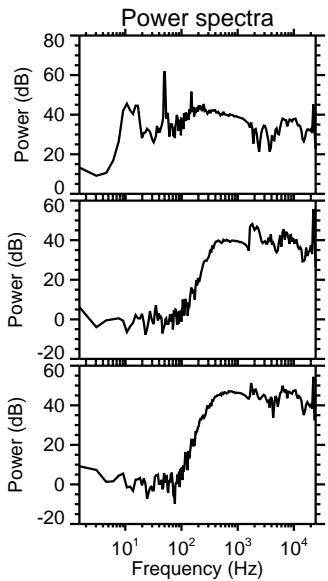
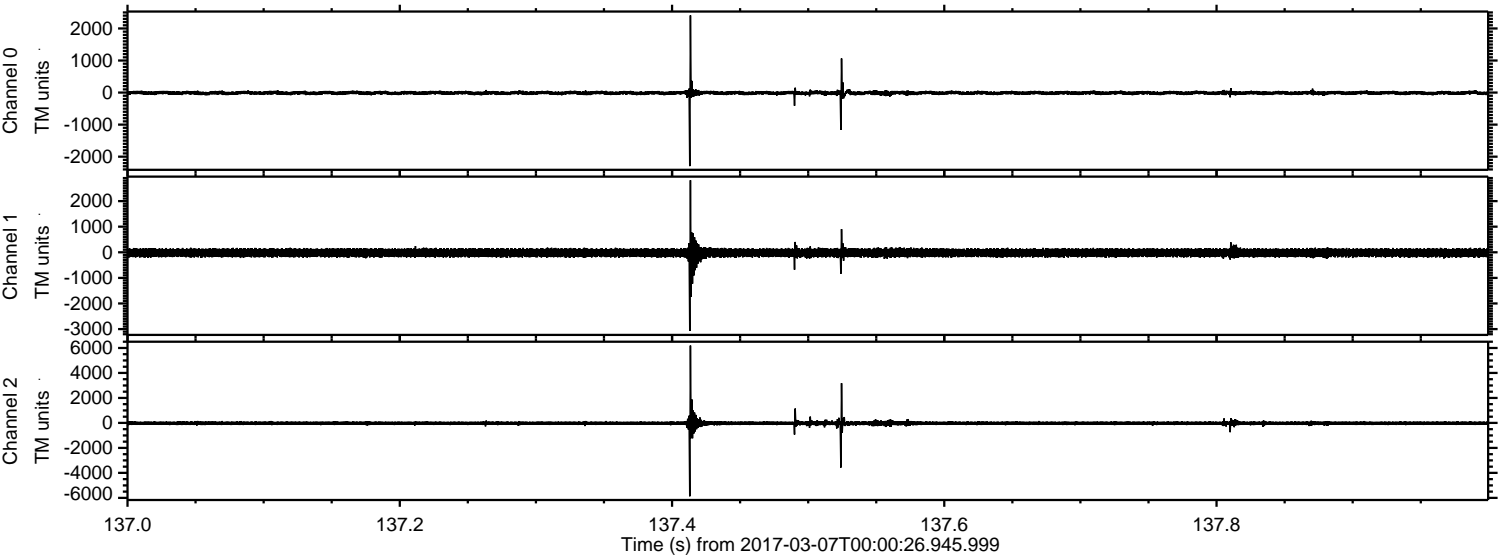

ELMAVAN 3D WAVEFORMS (Measured data sampled at 50 kHz) 51000 packets of 144 samples from 2017-03-07T00:00:26.945.999. Part 1/147

Processed Tue Mar 7 01:08:36 2017 by ELM ver.2012-10-06 from 001\_\_elm20170307\_000025\_\_dat00.bin

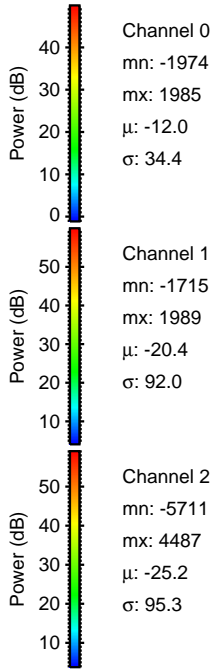
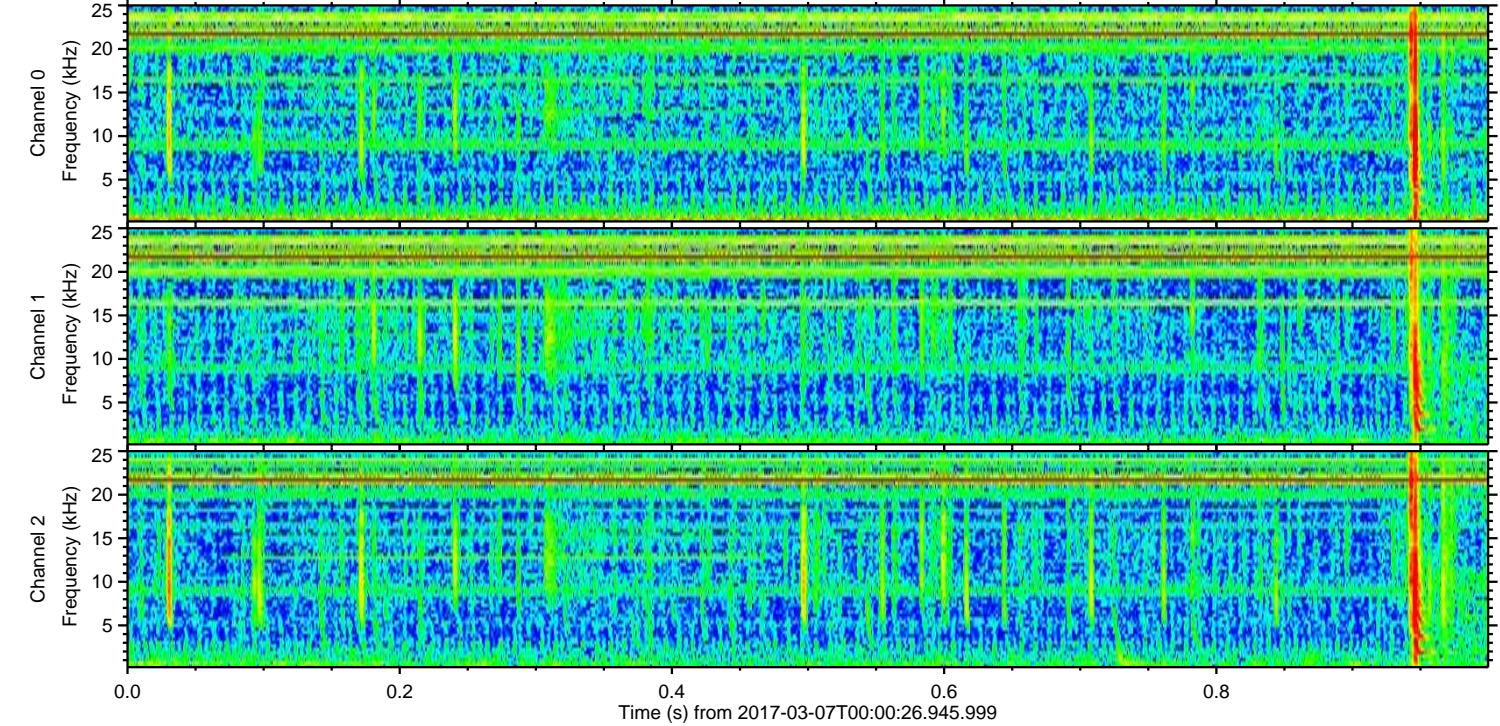
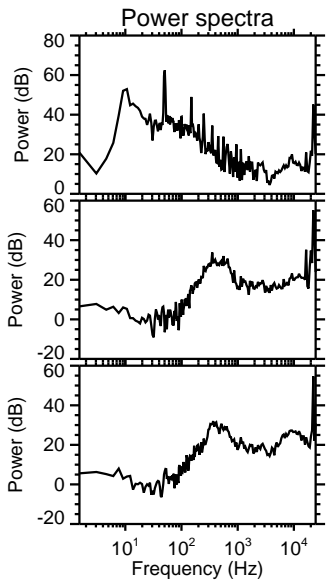
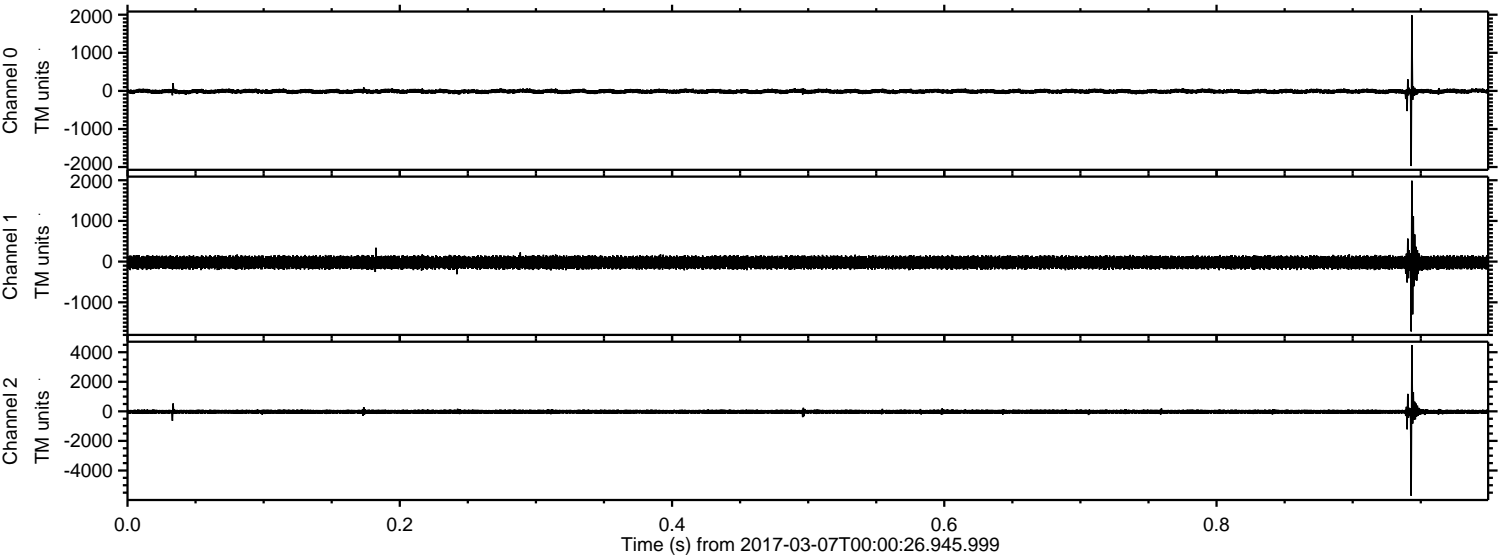

Channel 0  
mn: -1974  
mx: 1985  
 $\mu$ : -12.0  
 $\sigma$ : 34.4

Channel 1  
mn: -1715  
mx: 1989  
 $\mu$ : -20.4  
 $\sigma$ : 92.0

Channel 2  
mn: -5711  
mx: 4487  
 $\mu$ : -25.2  
 $\sigma$ : 95.3

ELMAVAN 3D WAVEFORMS (Measured data sampled at 50 kHz) 51000 packets of 144 samples from 2017-03-07T00:00:26.945.999. Part 118/147

Processed Tue Mar 7 01:08:37 2017 by ELM ver.2012-10-06 from 001\_\_elm20170307\_000025\_\_dat00.bin

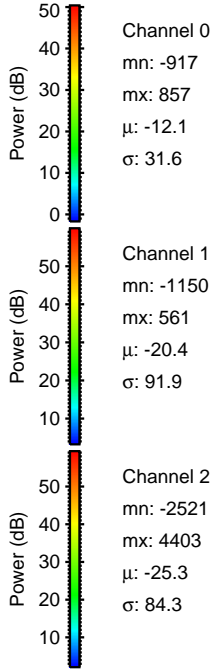
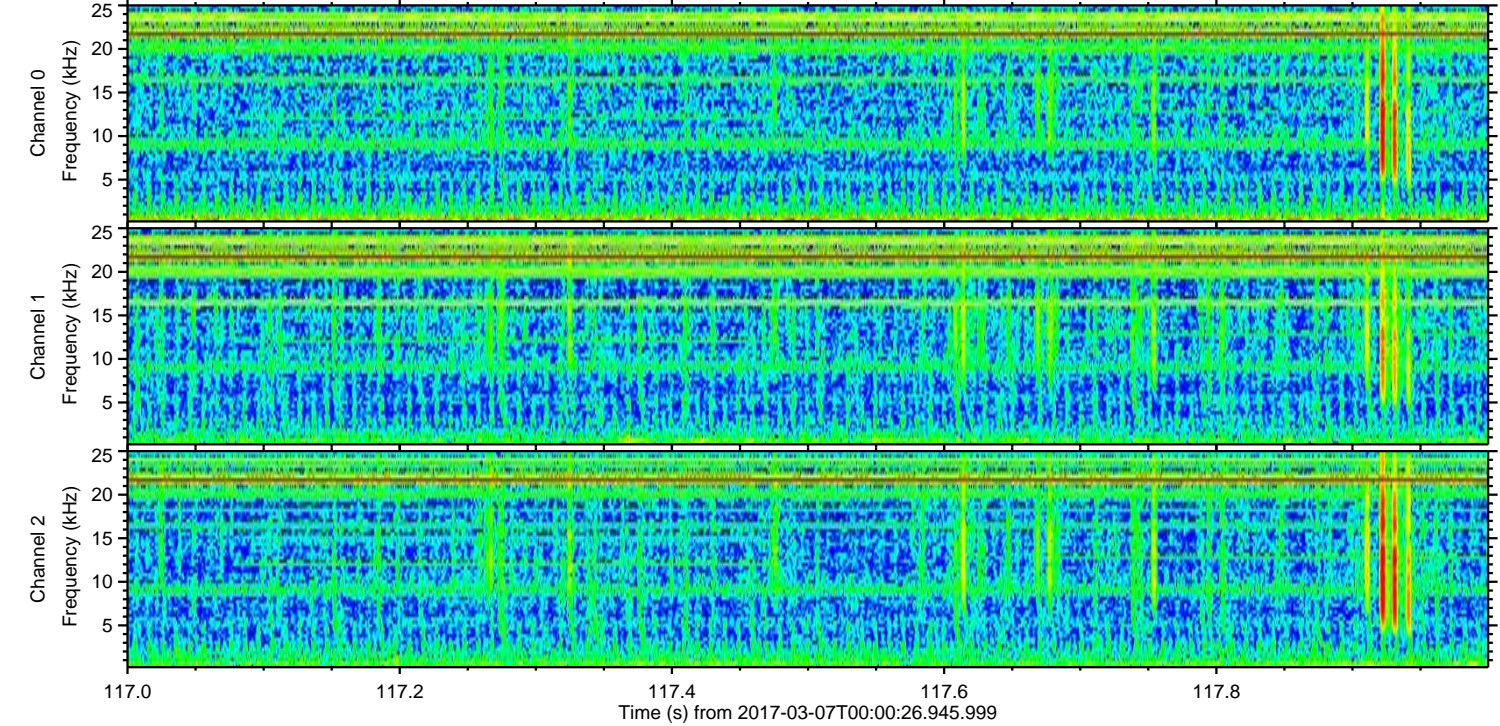
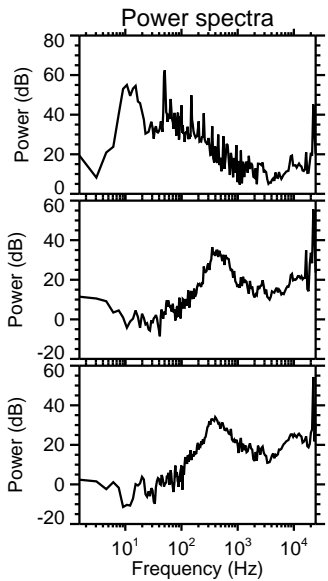
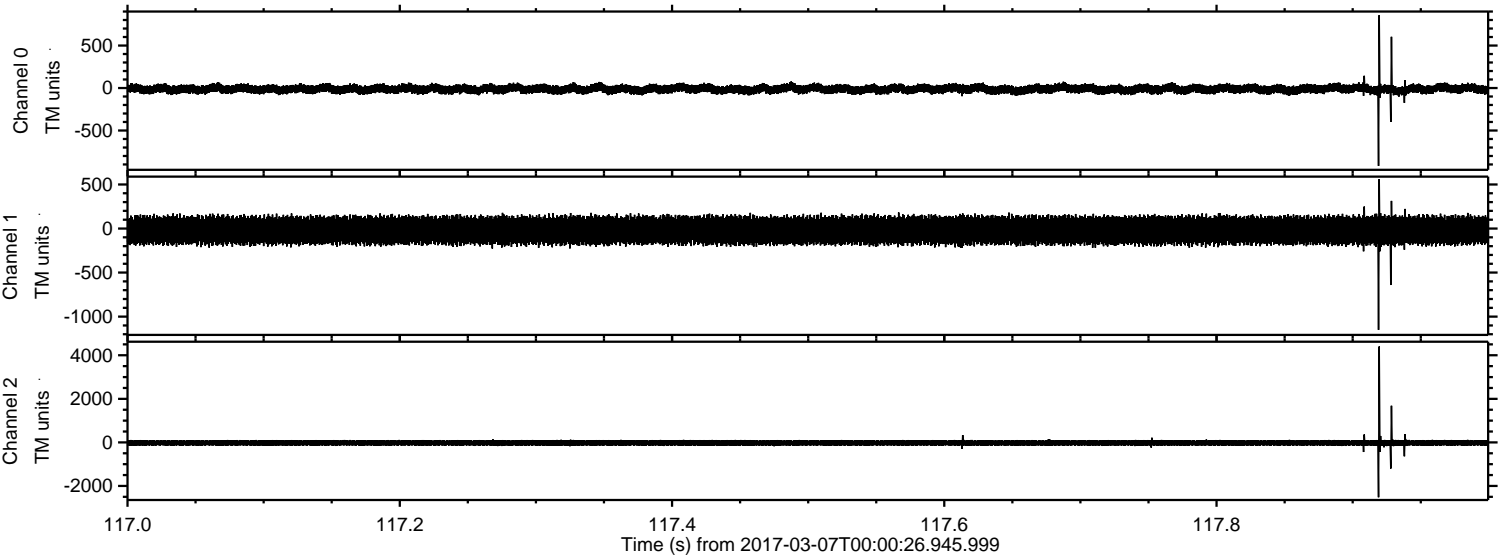

ELMAVAN 3D WAVEFORMS (Measured data sampled at 50 kHz) 51000 packets of 144 samples from 2017-03-07T00:00:26.945.999. Part 137/147

Processed Tue Mar 7 01:08:38 2017 by ELM ver.2012-10-06 from 001\_\_elm20170307\_000025\_\_dat00.bin

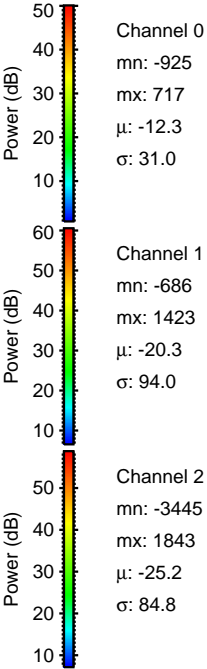
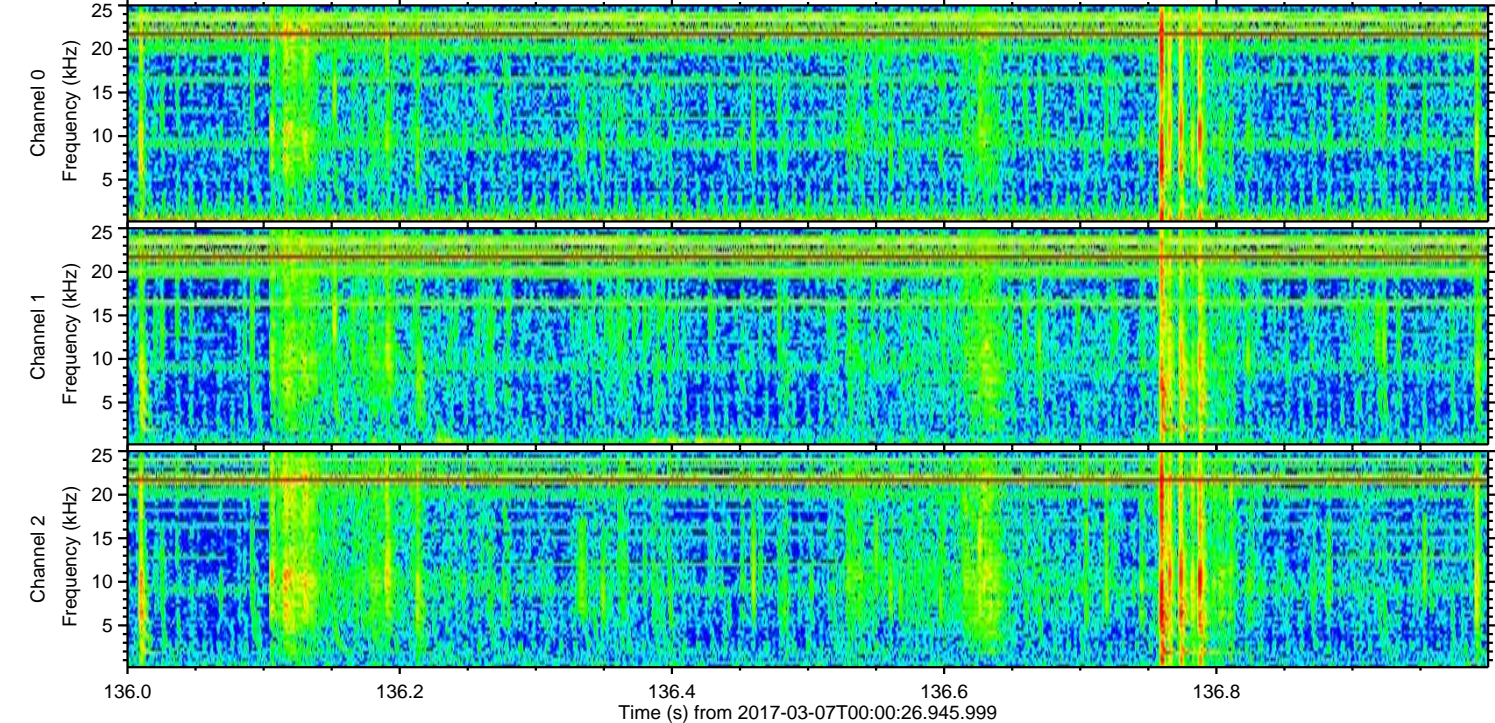
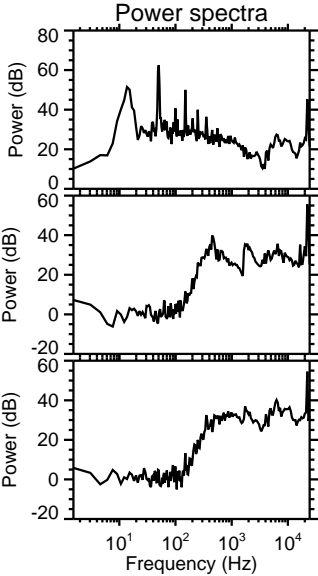
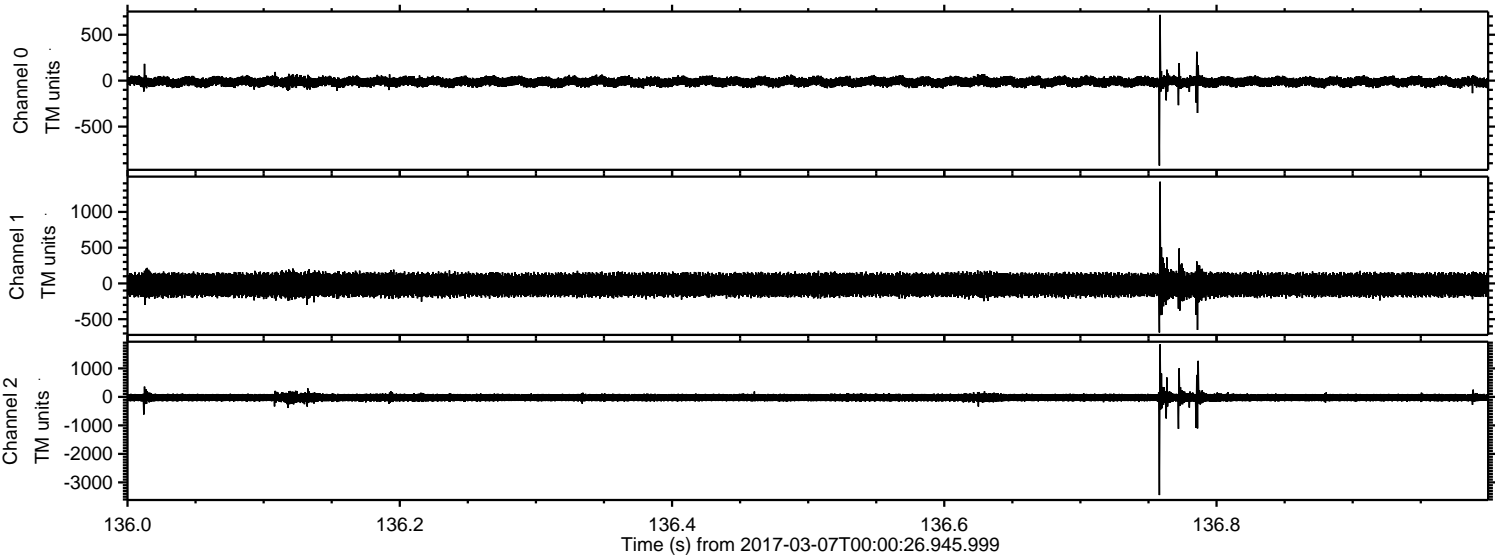

Channel 0  
mn: -925  
mx: 717  
 $\mu$ : -12.3  
 $\sigma$ : 31.0

Channel 1  
mn: -686  
mx: 1423  
 $\mu$ : -20.3  
 $\sigma$ : 94.0

Channel 2  
mn: -3445  
mx: 1843  
 $\mu$ : -25.2  
 $\sigma$ : 84.8

Processed Tue Mar 7 01:08:39 2017 by ELM ver.2012-10-06 from 001\_\_elm20170307\_000025\_\_dat00.bin

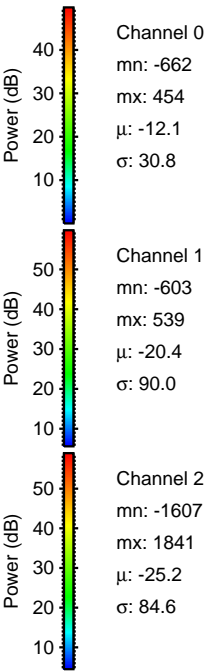
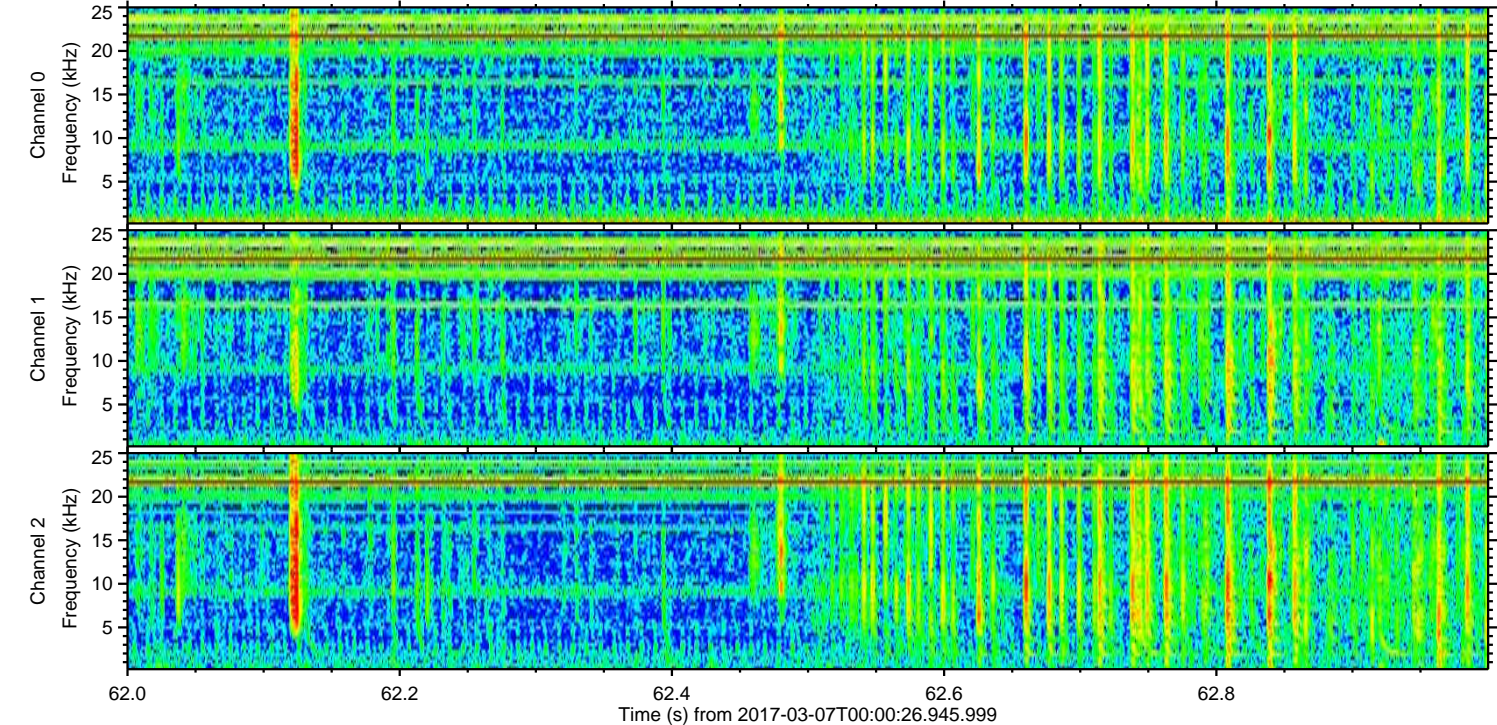
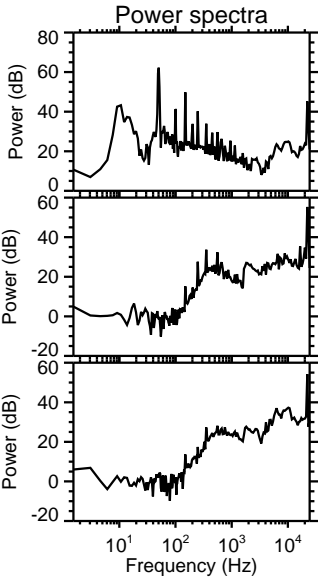
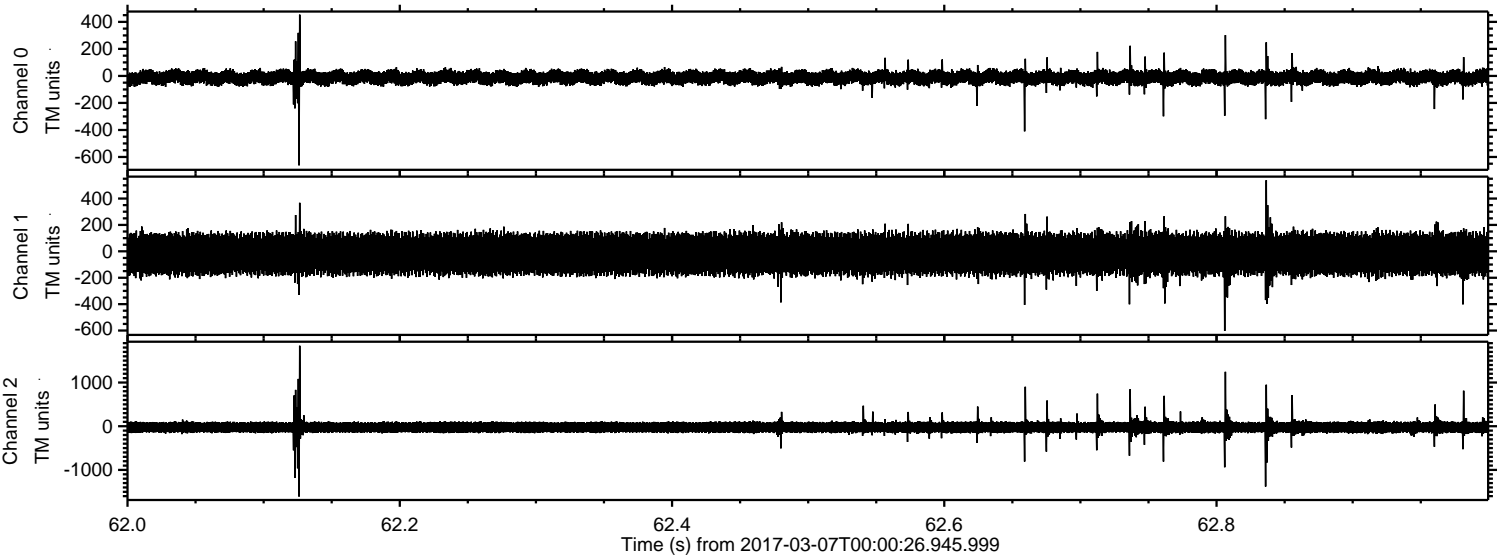

Processed Tue Mar 7 01:08:40 2017 by ELM ver.2012-10-06 from 001\_\_elm20170307\_000025\_\_dat00.bin

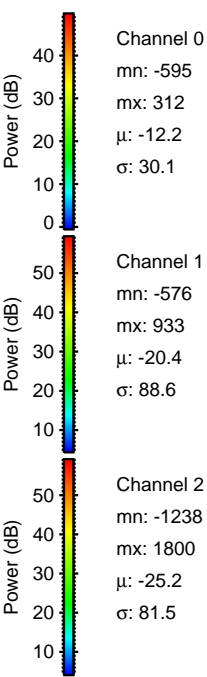
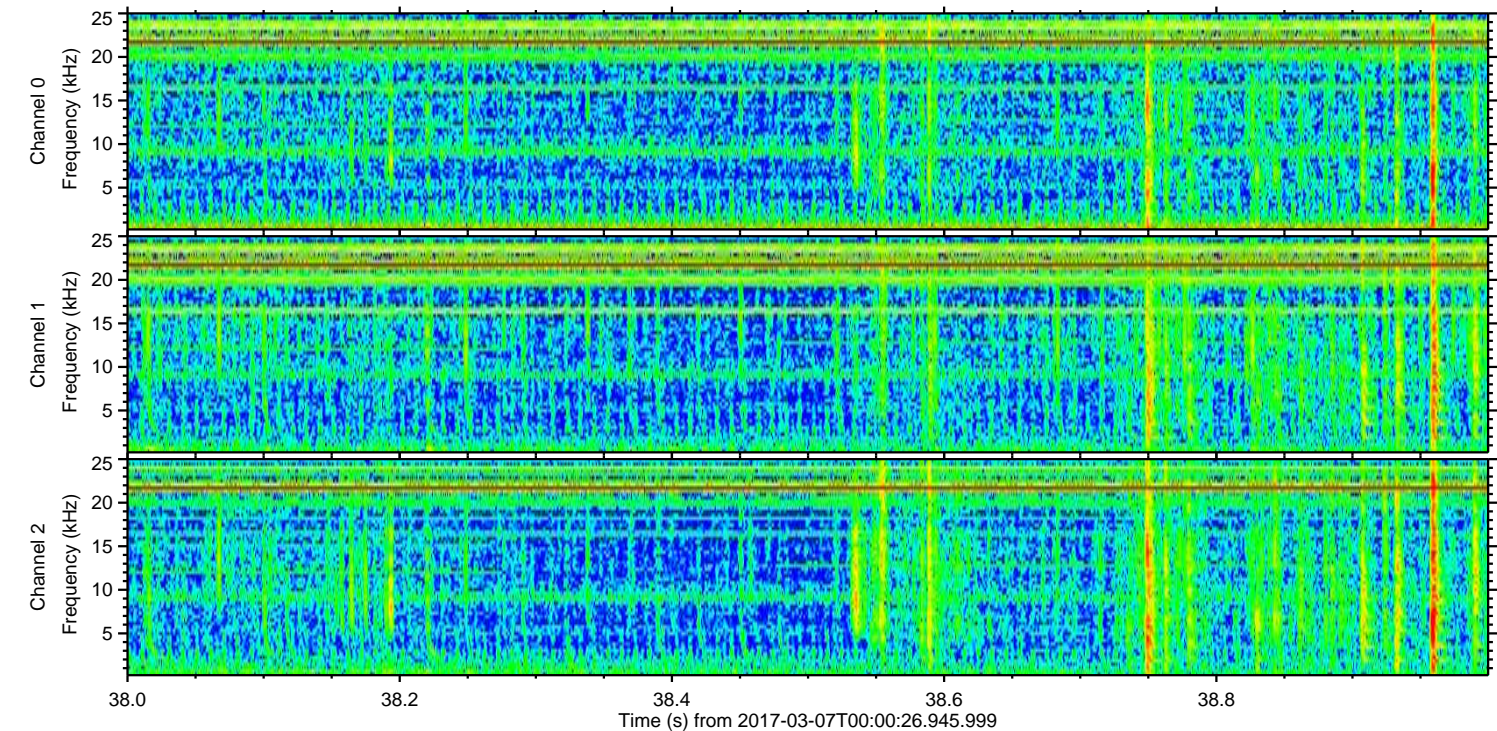
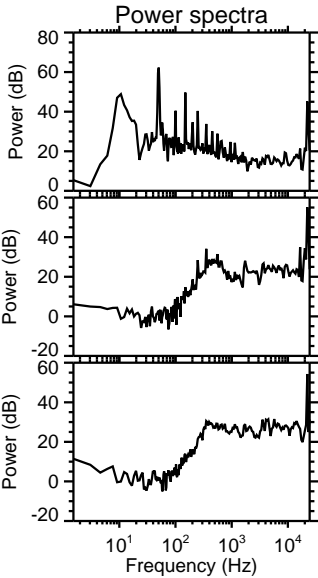
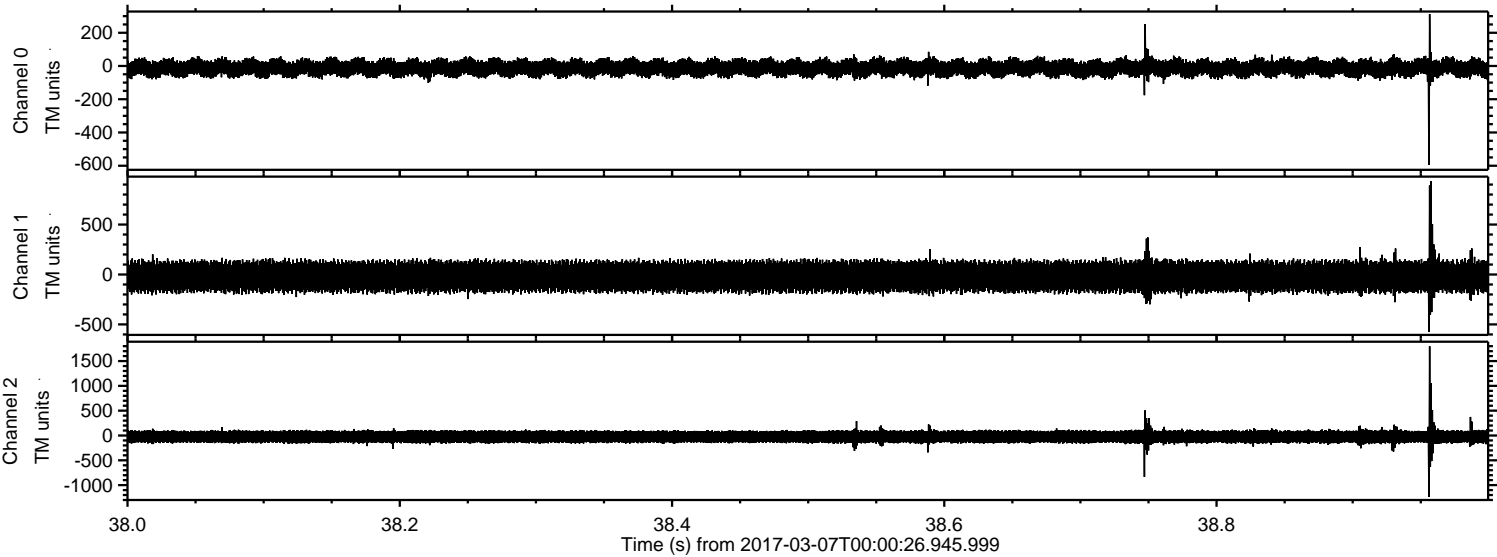

Processed Tue Mar 7 01:08:41 2017 by ELM ver.2012-10-06 from 001\_\_elm20170307\_000025\_\_dat00.bin

