

# ELMAVAN 3D WAVEFORMS (Measured data sampled at 50 kHz) 51000 packets of 144 samples from 2017-03-04T21:13:15.926.000.

Processed Sat Mar 4 22:21:19 2017 by ELM ver.2012-10-06 from 001\_\_elm20170304\_211314\_\_dat00.bin

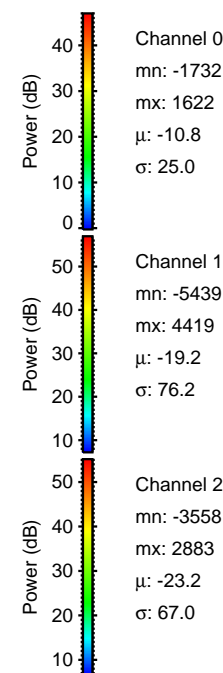

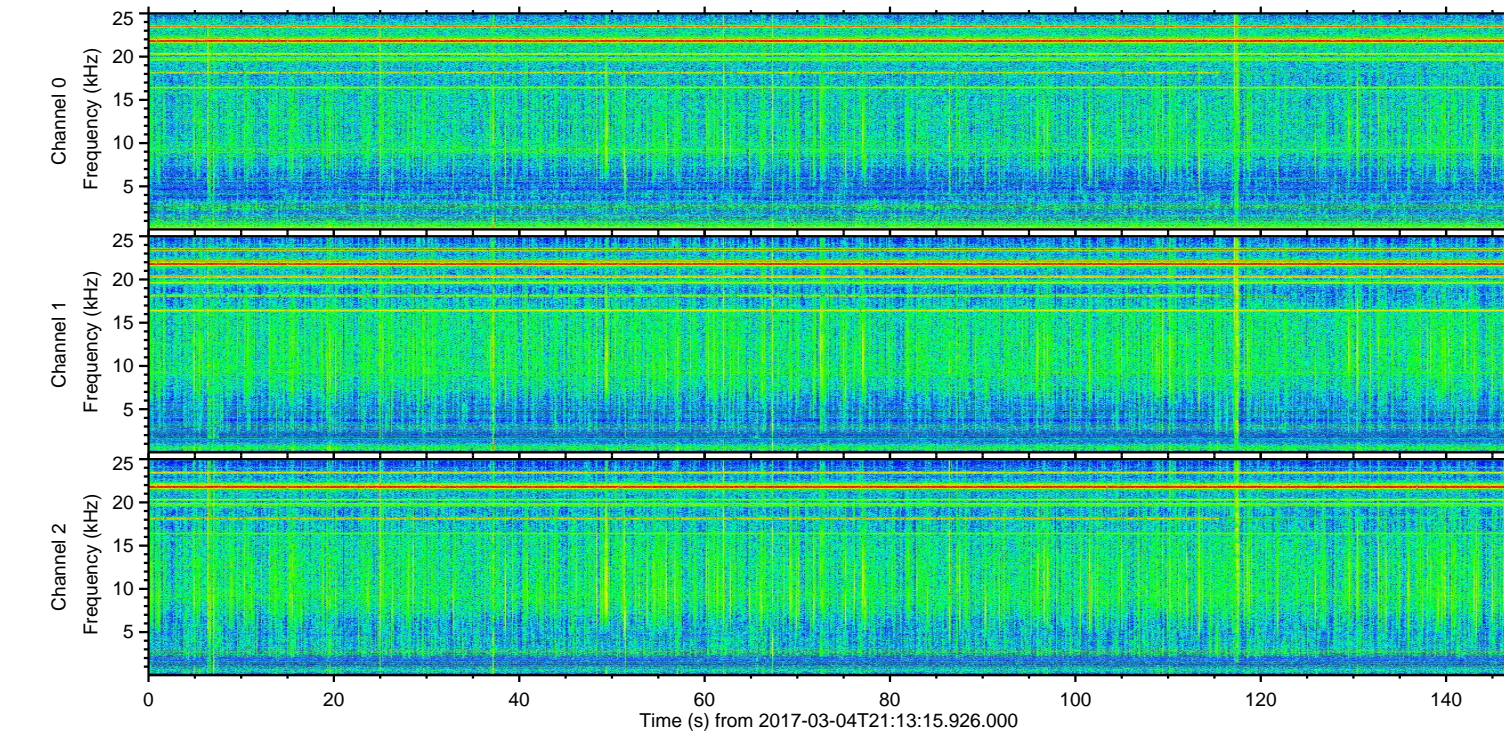
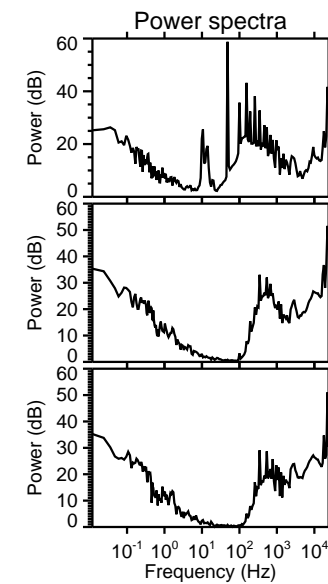
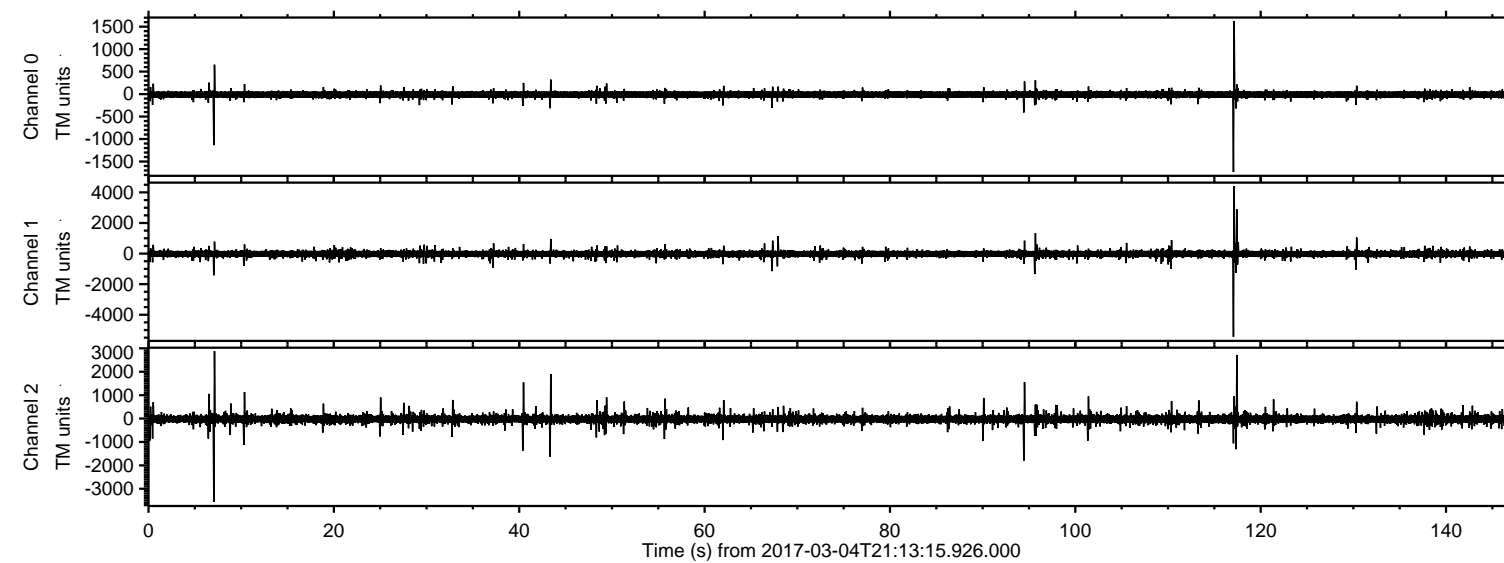

ELMAVAN 3D WAVEFORMS (Measured data sampled at 50 kHz) 51000 packets of 144 samples from 2017-03-04T21:13:15.926.000. Part 118/147

Processed Sat Mar 4 22:21:31 2017 by ELM ver.2012-10-06 from 001\_\_elm20170304\_211314\_\_dat00.bin

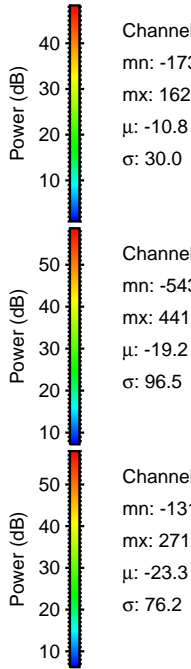
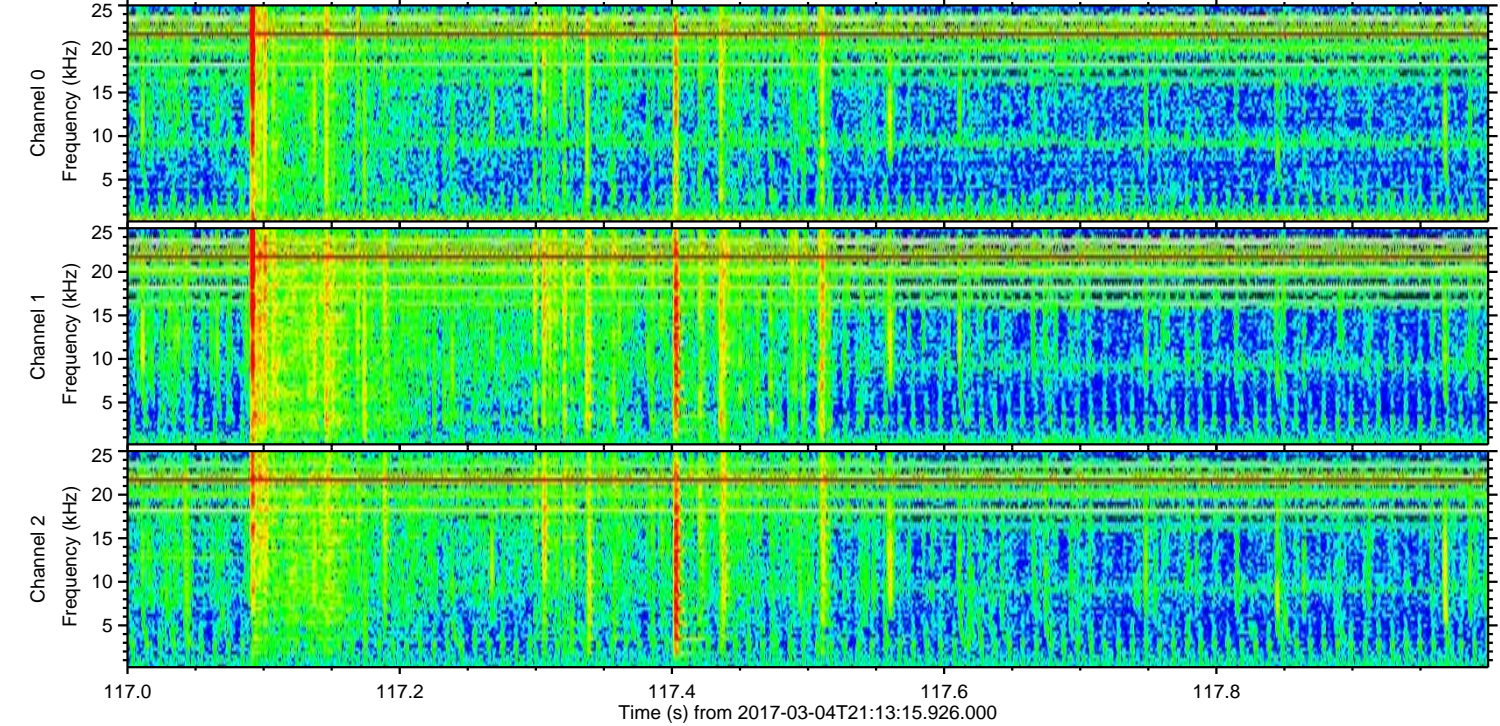
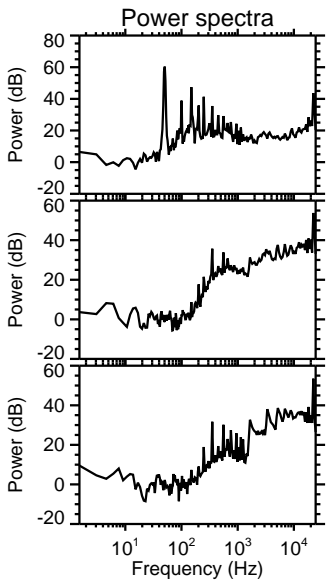
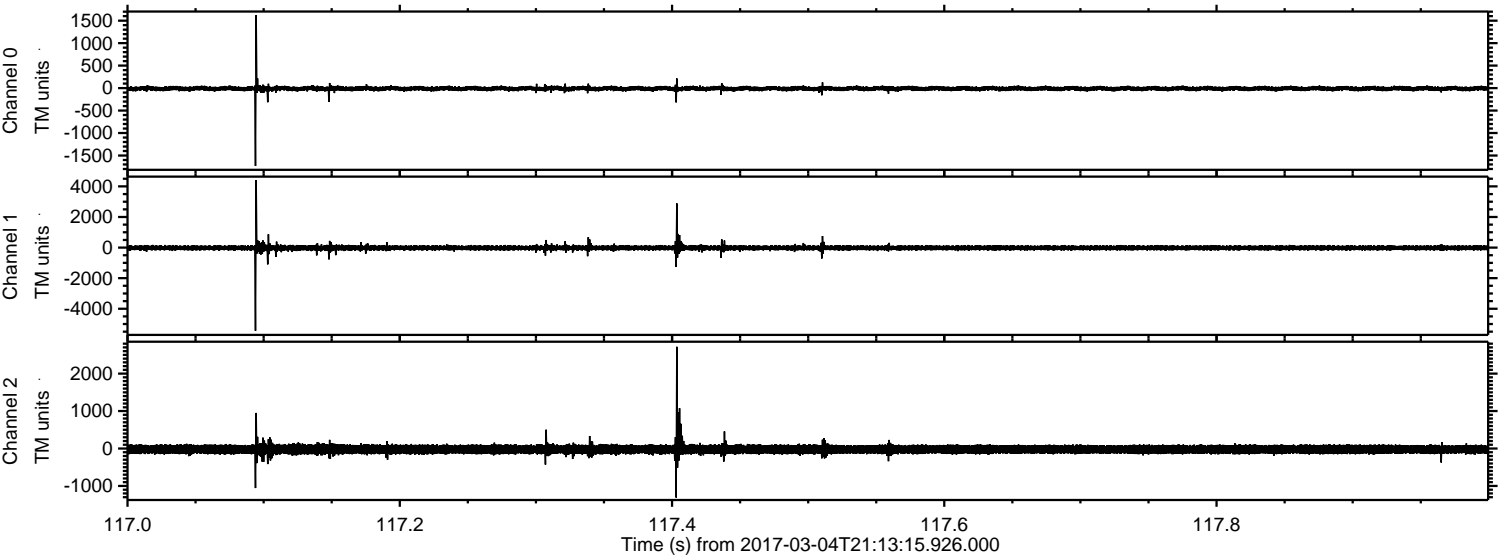



Processed Sat Mar 4 22:21:32 2017 by ELM ver.2012-10-06 from 001\_\_elm20170304\_211314\_\_dat00.bin

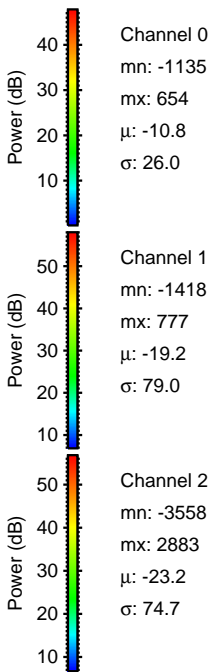
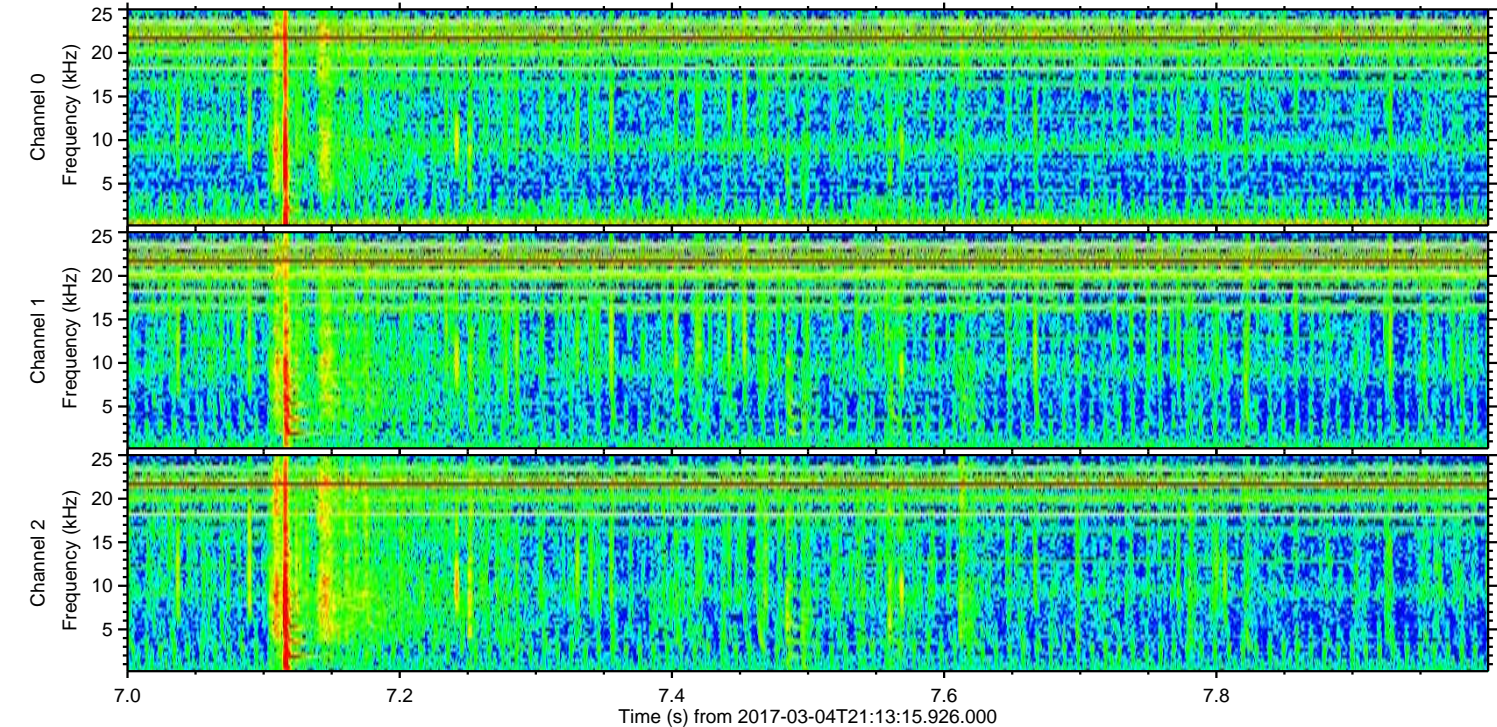
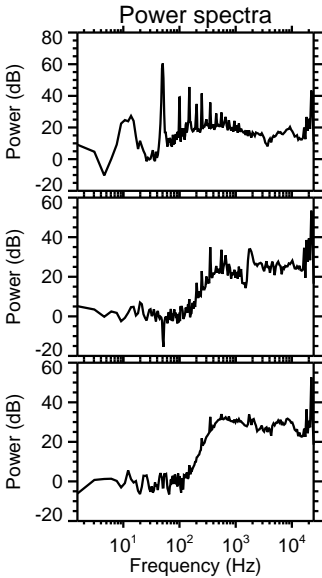
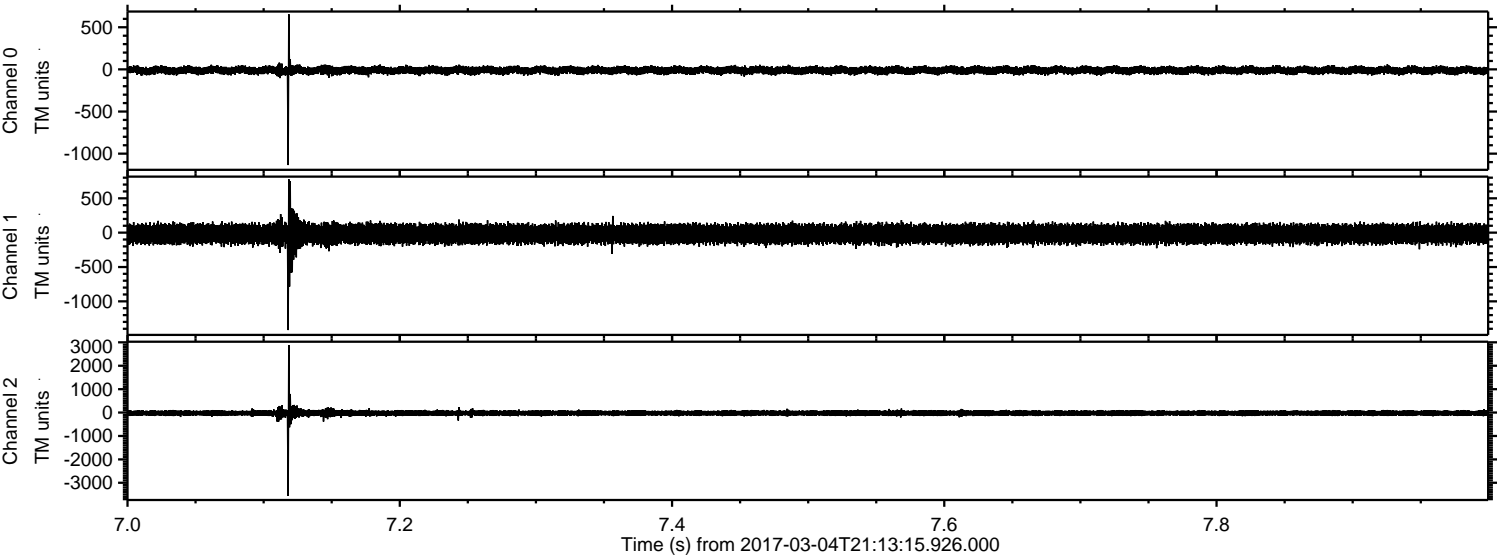



ELMAVAN 3D WAVEFORMS (Measured data sampled at 50 kHz) 51000 packets of 144 samples from 2017-03-04T21:13:15.926.000. Part 44/147

Processed Sat Mar 4 22:21:33 2017 by ELM ver.2012-10-06 from 001\_\_elm20170304\_211314\_\_dat00.bin

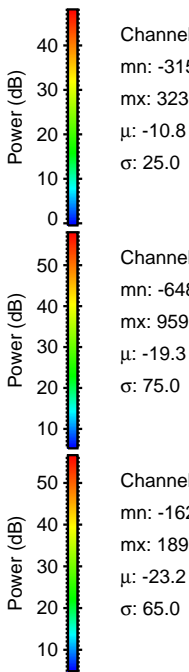
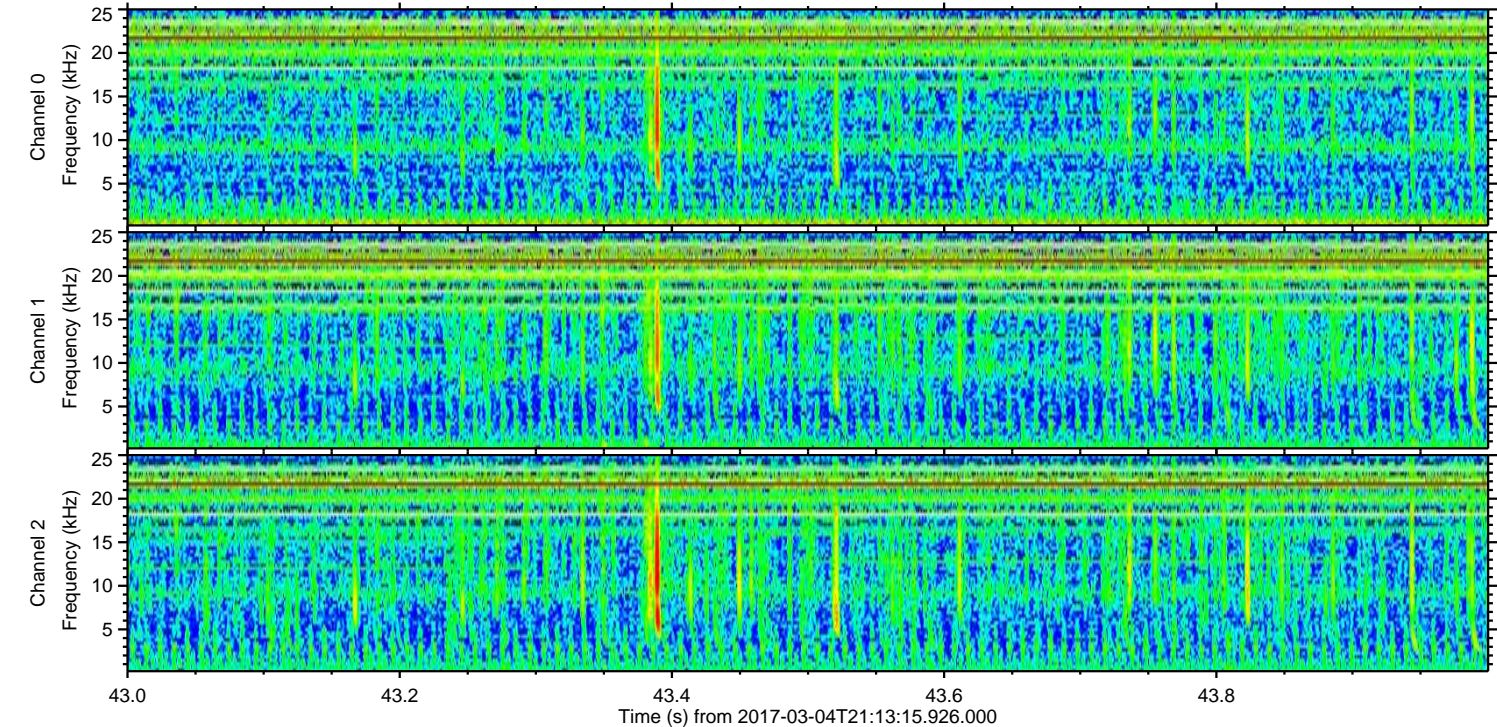
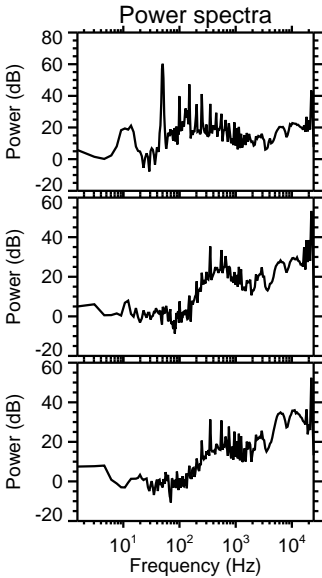
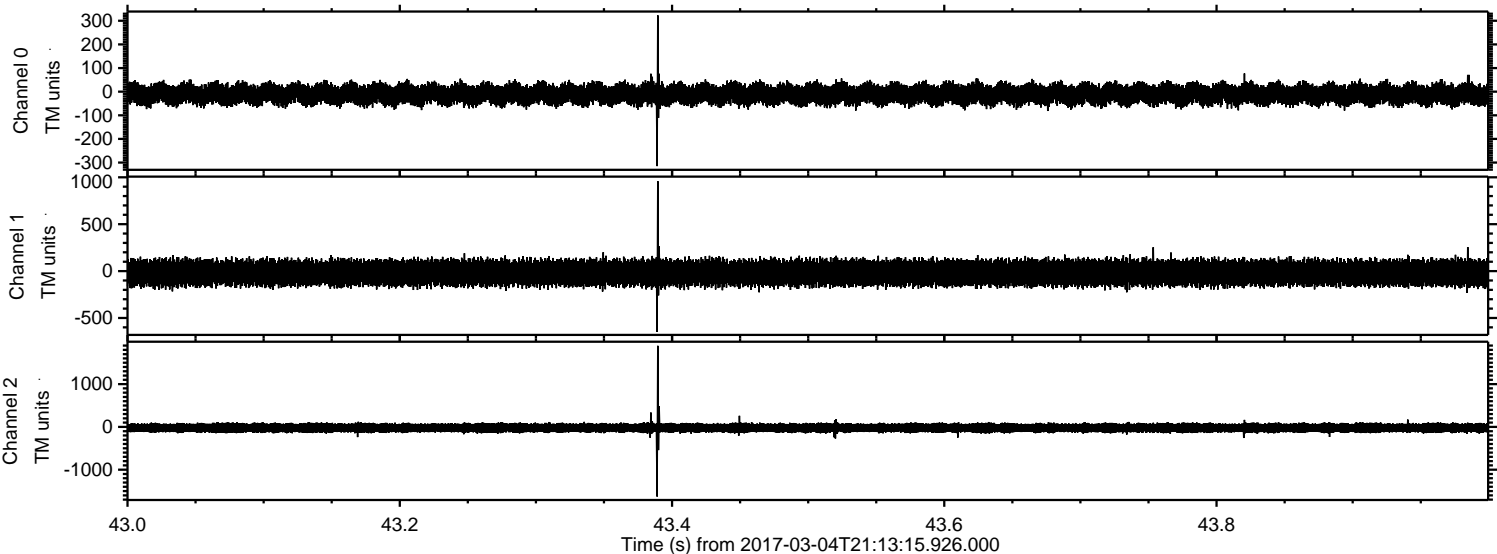

Channel 0  
mn: -315  
mx: 323  
 $\mu$ : -10.8  
 $\sigma$ : 25.0

Channel 1  
mn: -648  
mx: 959  
 $\mu$ : -19.3  
 $\sigma$ : 75.0

Channel 2  
mn: -1627  
mx: 1896  
 $\mu$ : -23.2  
 $\sigma$ : 65.0



Processed Sat Mar 4 22:21:33 2017 by ELM ver.2012-10-06 from 001\_\_elm20170304\_211314\_\_dat00.bin

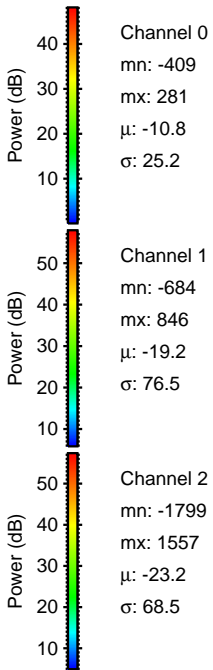
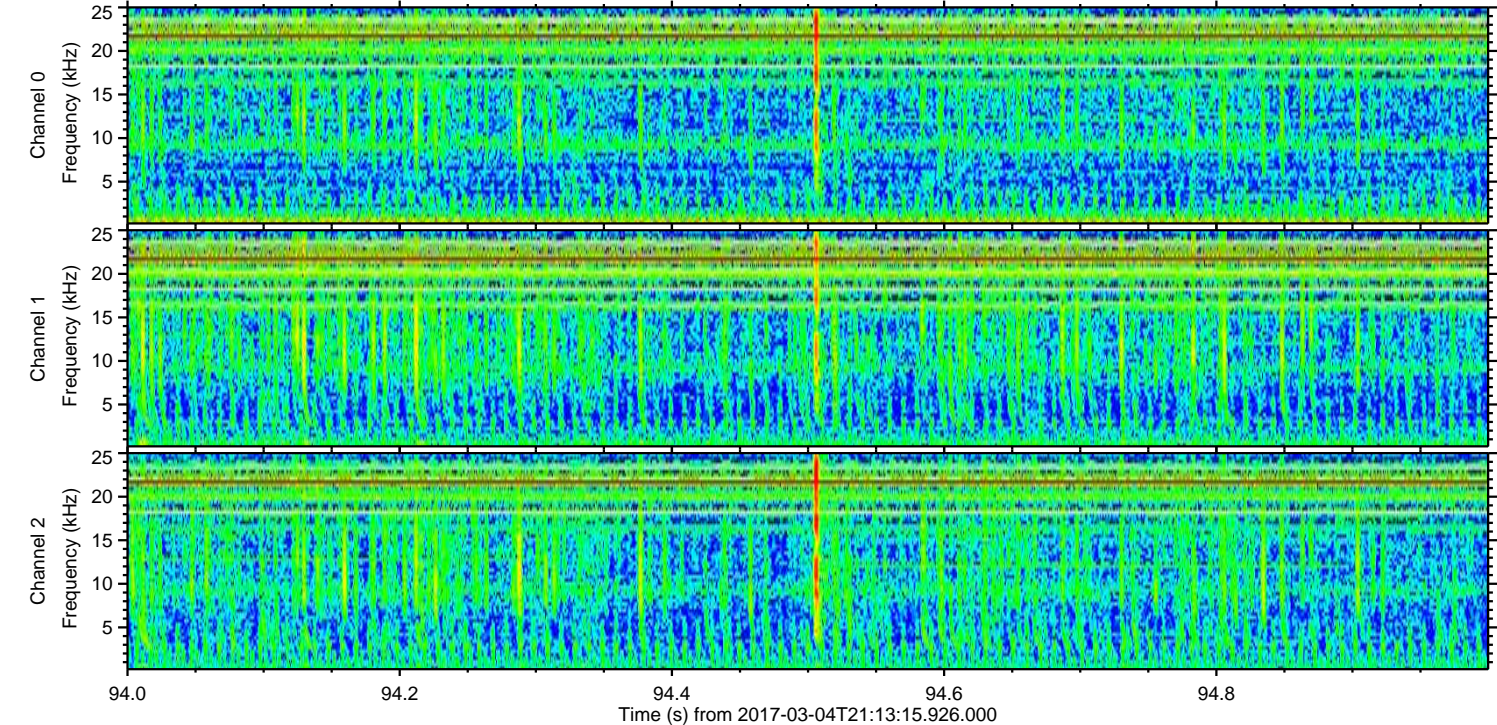
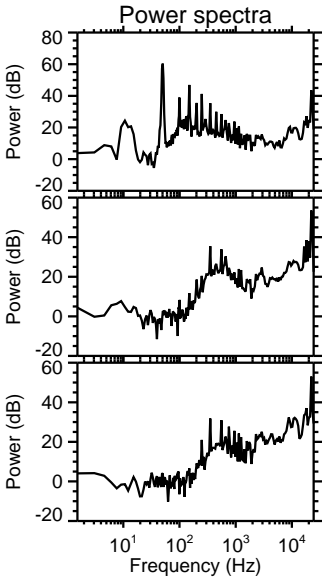
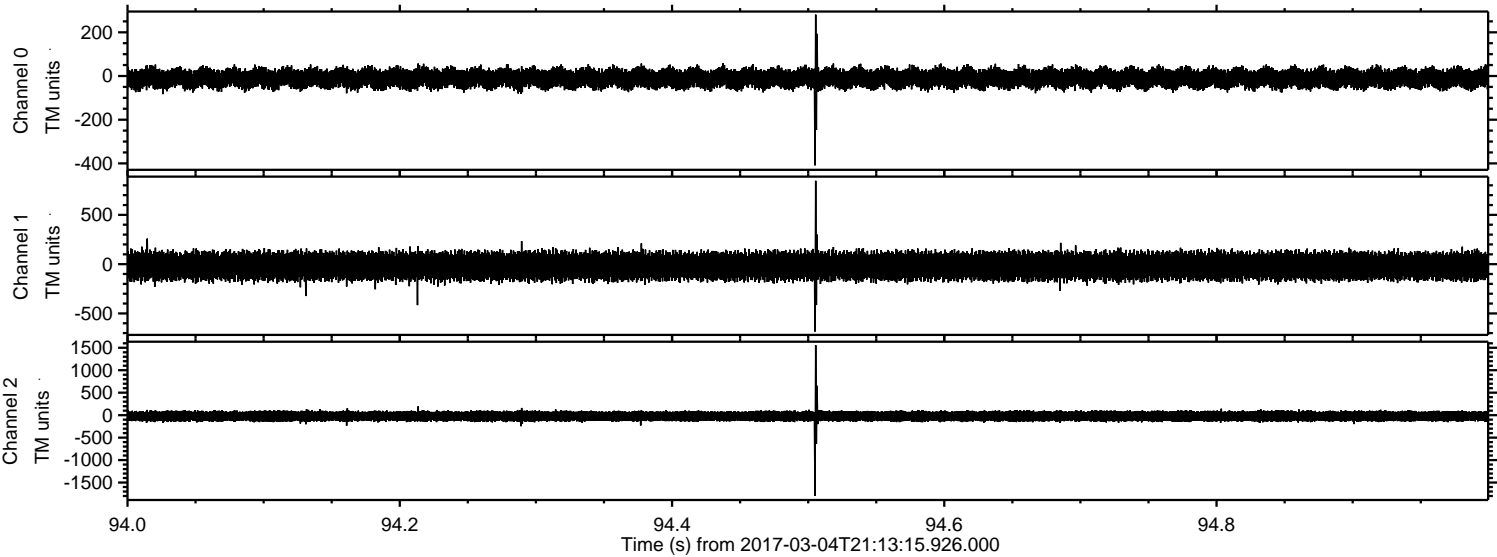



Processed Sat Mar 4 22:21:34 2017 by ELM ver.2012-10-06 from 001\_\_elm20170304\_211314\_\_dat00.bin

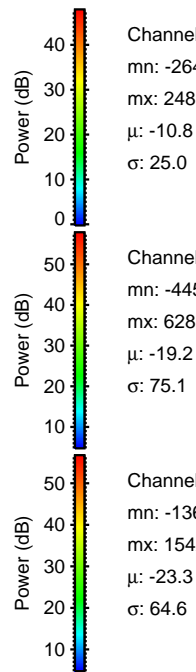
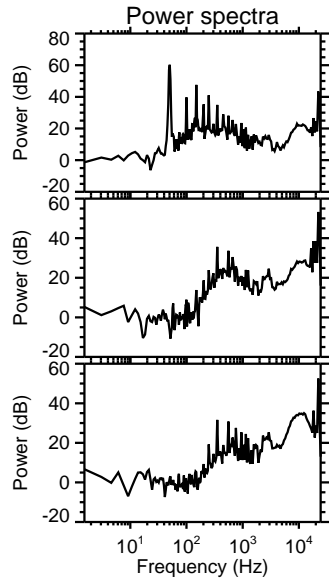
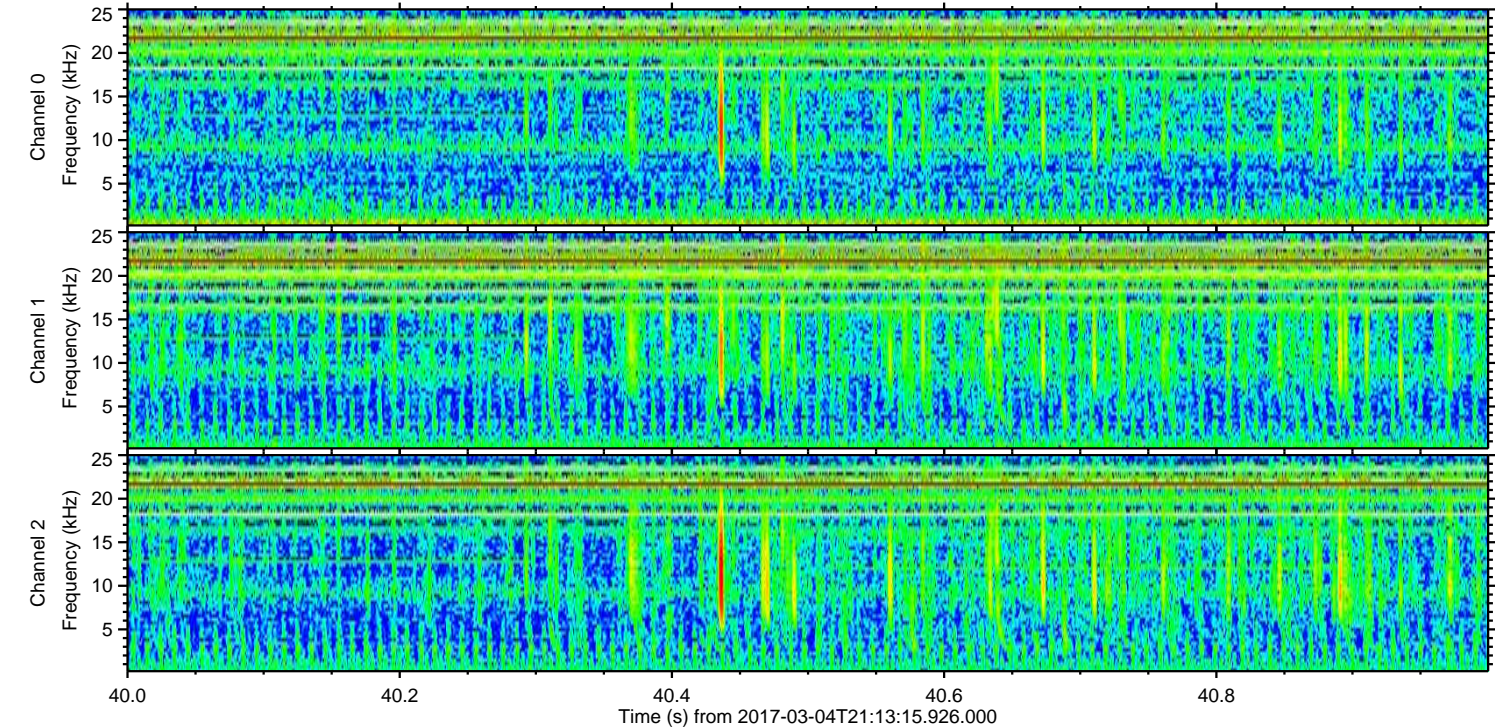
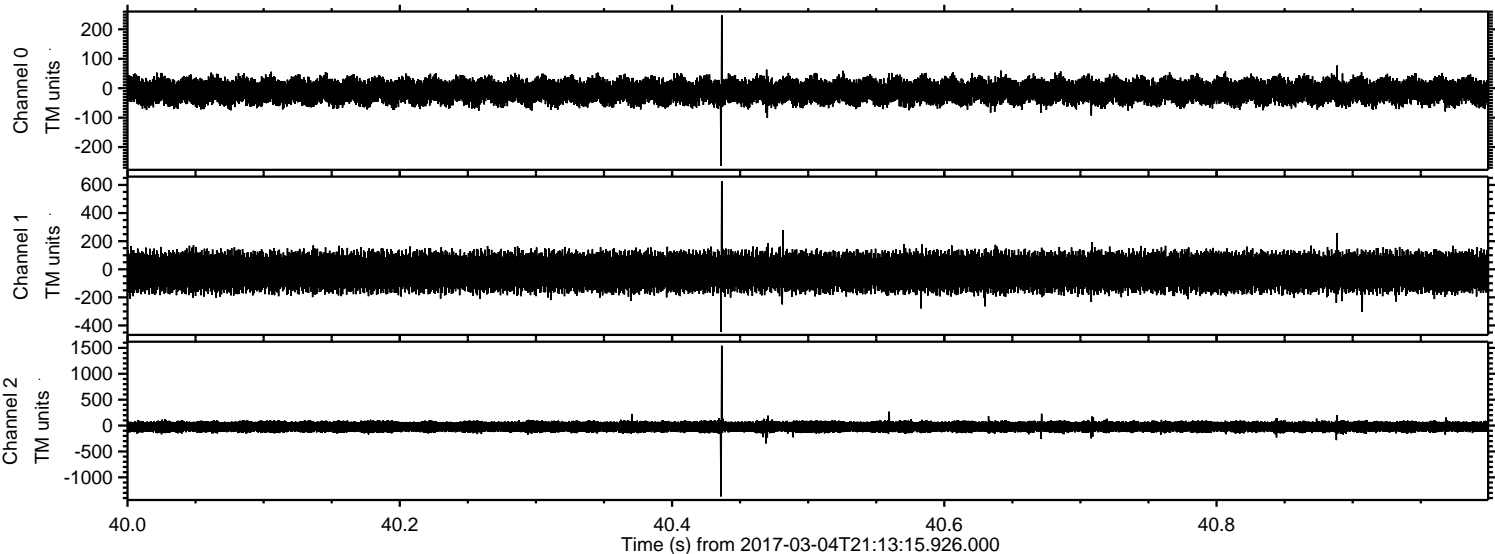



ELMAVAN 3D WAVEFORMS (Measured data sampled at 50 kHz) 51000 packets of 144 samples from 2017-03-04T21:13:15.926.000. Part 96/147

Processed Sat Mar 4 22:21:35 2017 by ELM ver.2012-10-06 from 001\_\_elm20170304\_211314\_\_dat00.bin

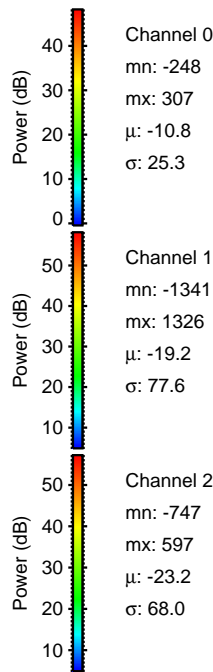
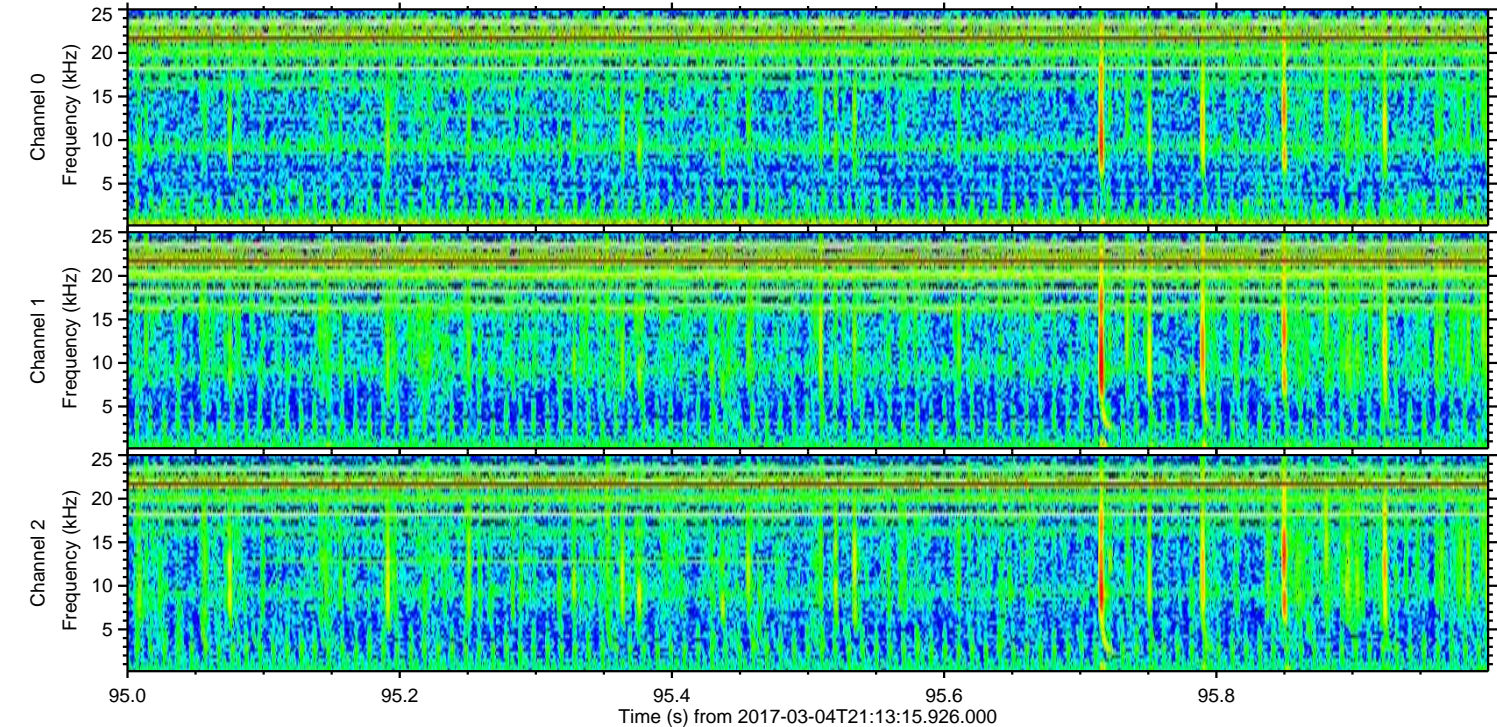
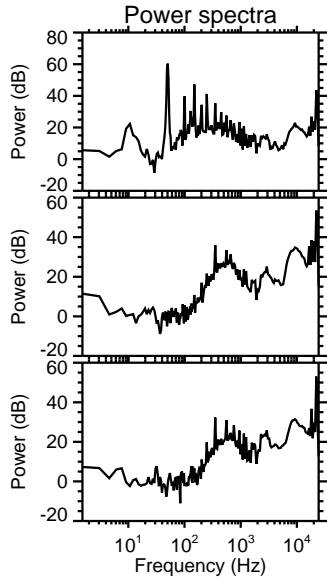
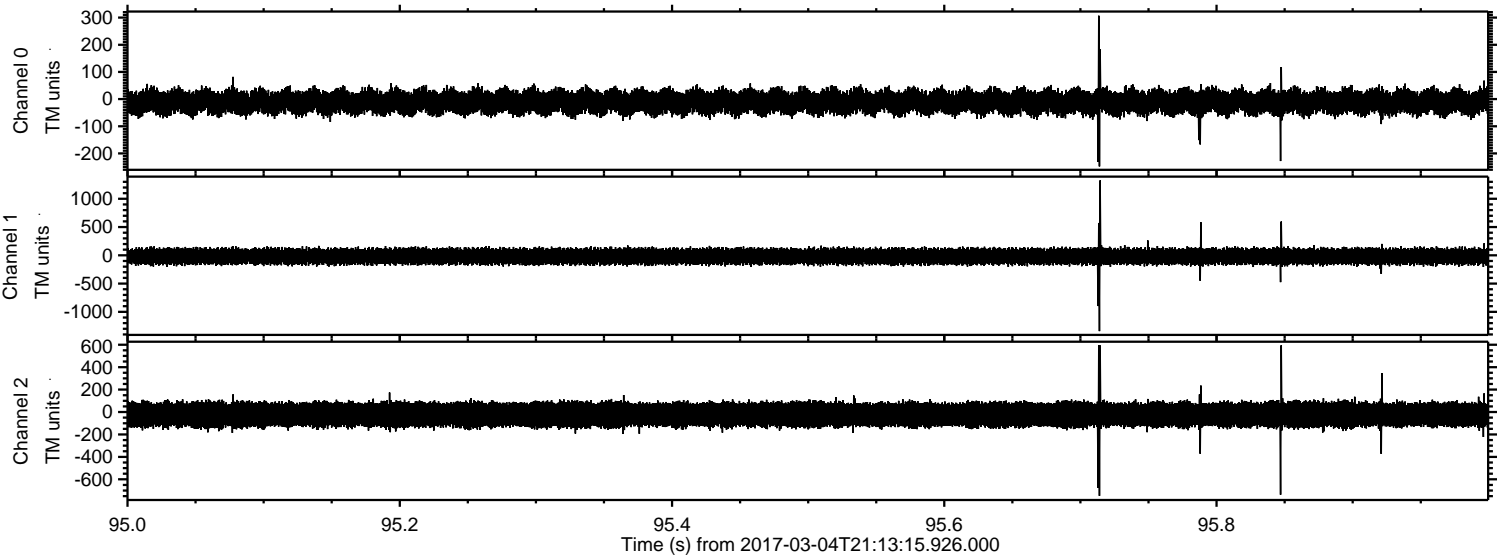

Channel 0  
mn: -248  
mx: 307  
 $\mu$ : -10.8  
 $\sigma$ : 25.3

Channel 1  
mn: -1341  
mx: 1326  
 $\mu$ : -19.2  
 $\sigma$ : 77.6

Channel 2  
mn: -747  
mx: 597  
 $\mu$ : -23.2  
 $\sigma$ : 68.0



Processed Sat Mar 4 22:21:36 2017 by ELM ver.2012-10-06 from 001\_\_elm20170304\_211314\_\_dat00.bin

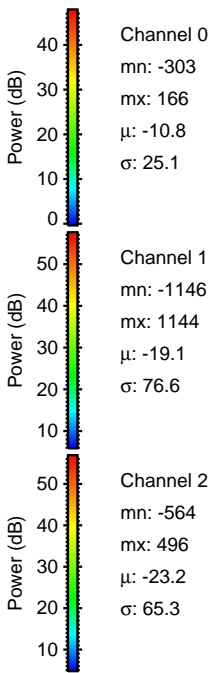
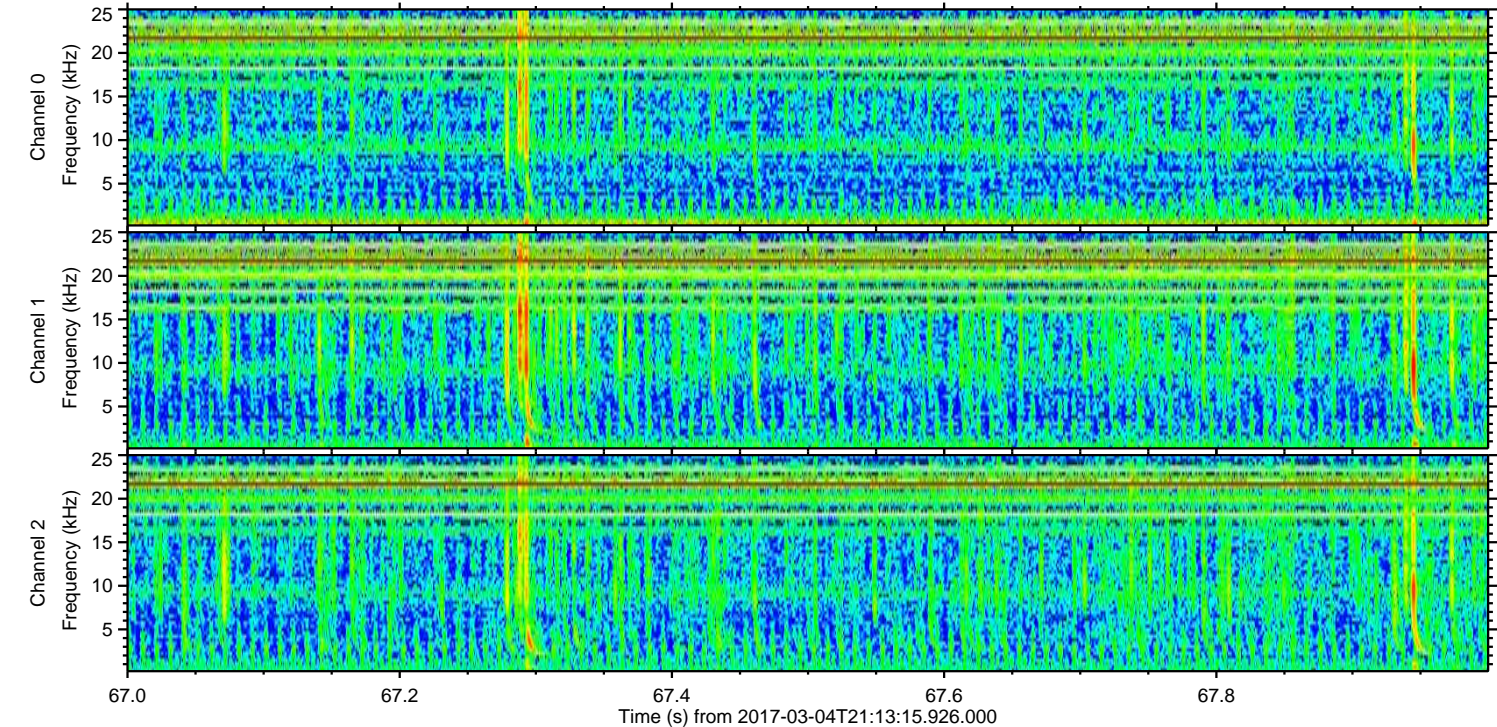
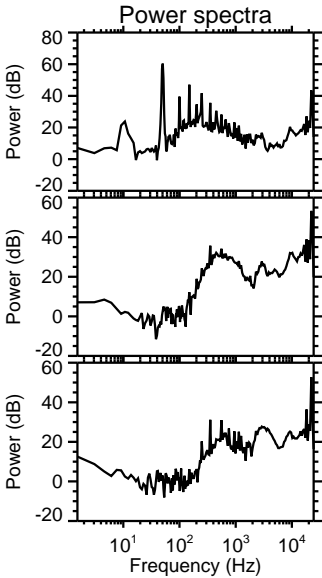
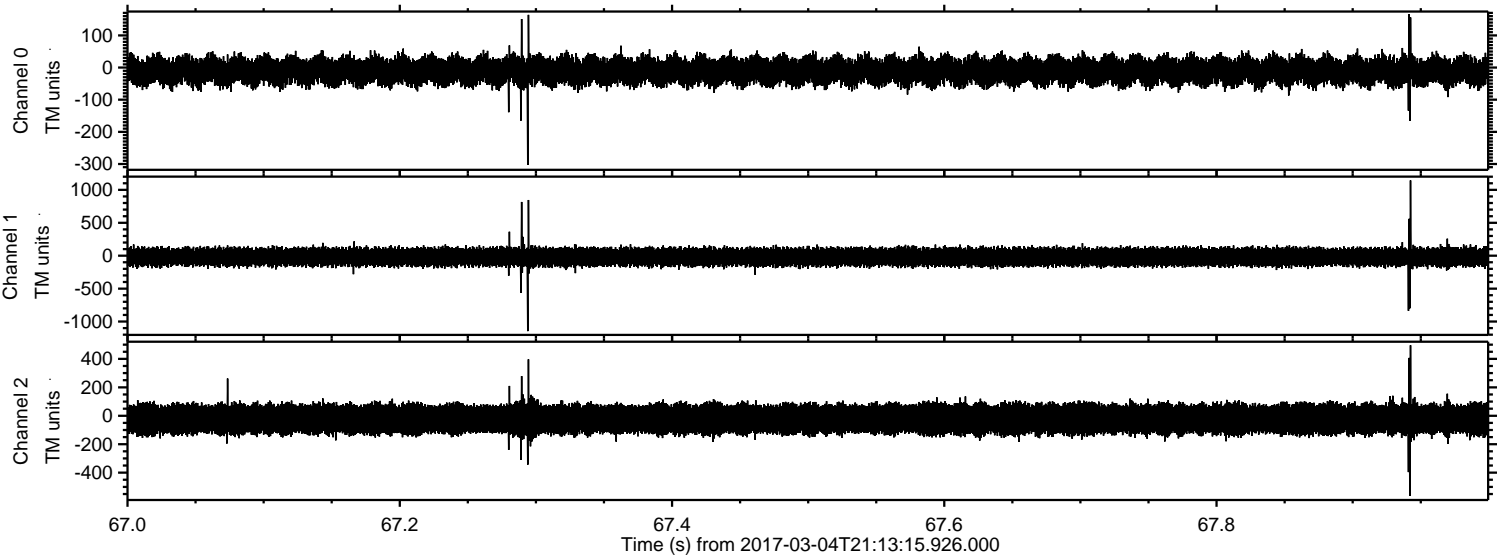



ELMAVAN 3D WAVEFORMS (Measured data sampled at 50 kHz) 51000 packets of 144 samples from 2017-03-04T21:13:15.926.000. Part 11/147

Processed Sat Mar 4 22:21:37 2017 by ELM ver.2012-10-06 from 001\_\_elm20170304\_211314\_\_dat00.bin

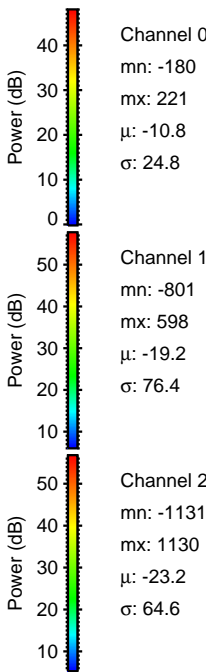
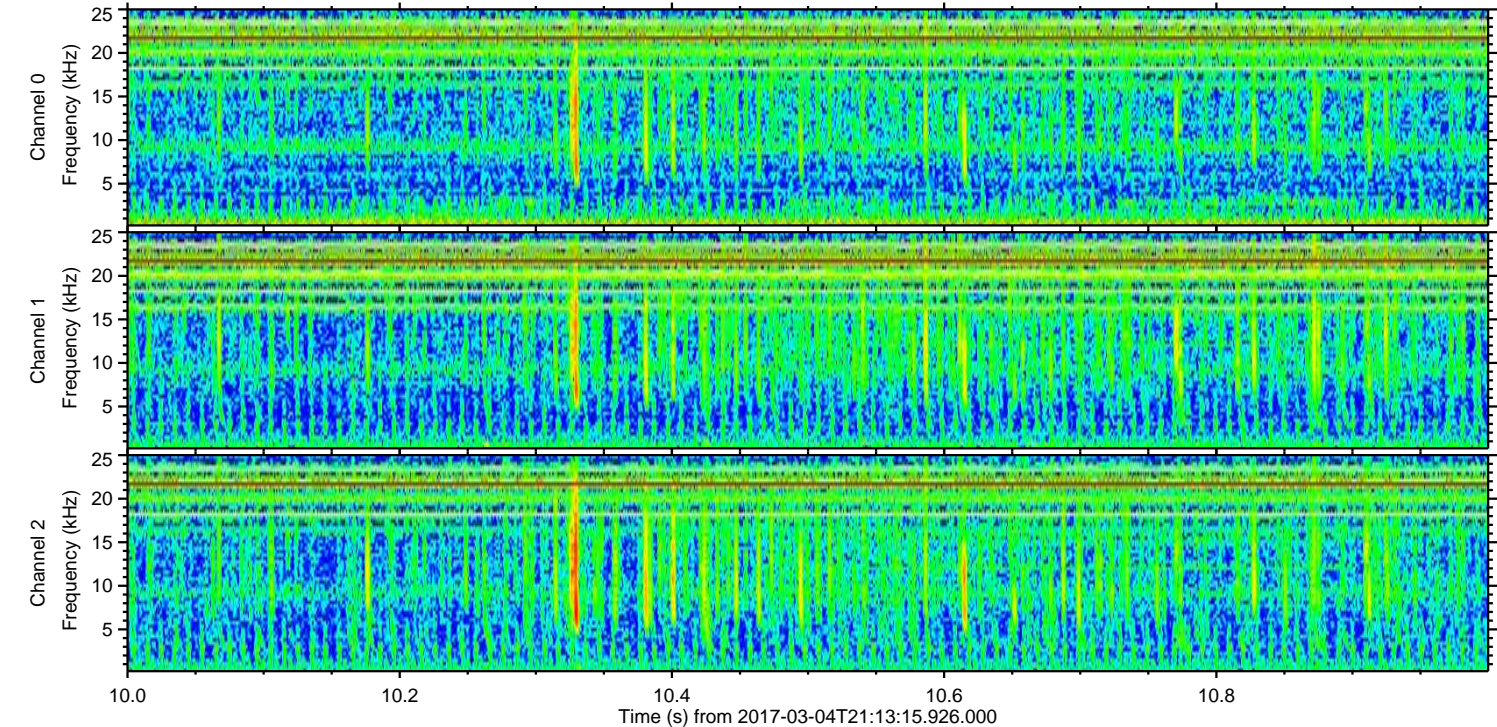
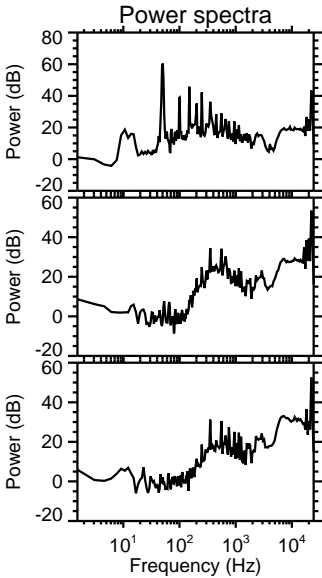
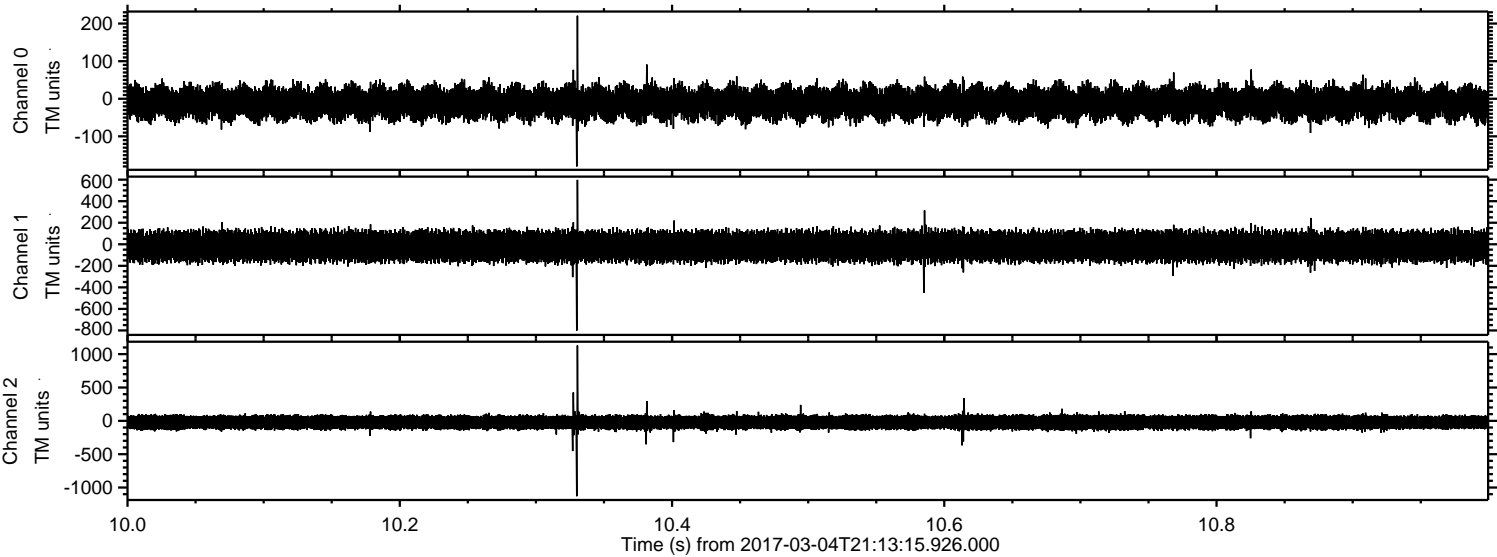

Channel 0  
mn: -180  
mx: 221  
 $\mu$ : -10.8  
 $\sigma$ : 24.8

Channel 1  
mn: -801  
mx: 598  
 $\mu$ : -19.2  
 $\sigma$ : 76.4

Channel 2  
mn: -1131  
mx: 1130  
 $\mu$ : -23.2  
 $\sigma$ : 64.6



ELMAVAN 3D WAVEFORMS (Measured data sampled at 50 kHz) 51000 packets of 144 samples from 2017-03-04T21:13:15.926.000. Part 7/147

Processed Sat Mar 4 22:21:38 2017 by ELM ver.2012-10-06 from 001\_\_elm20170304\_211314\_\_dat00.bin

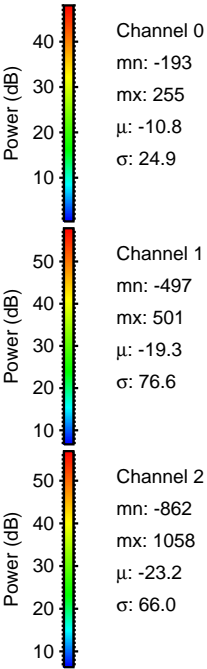
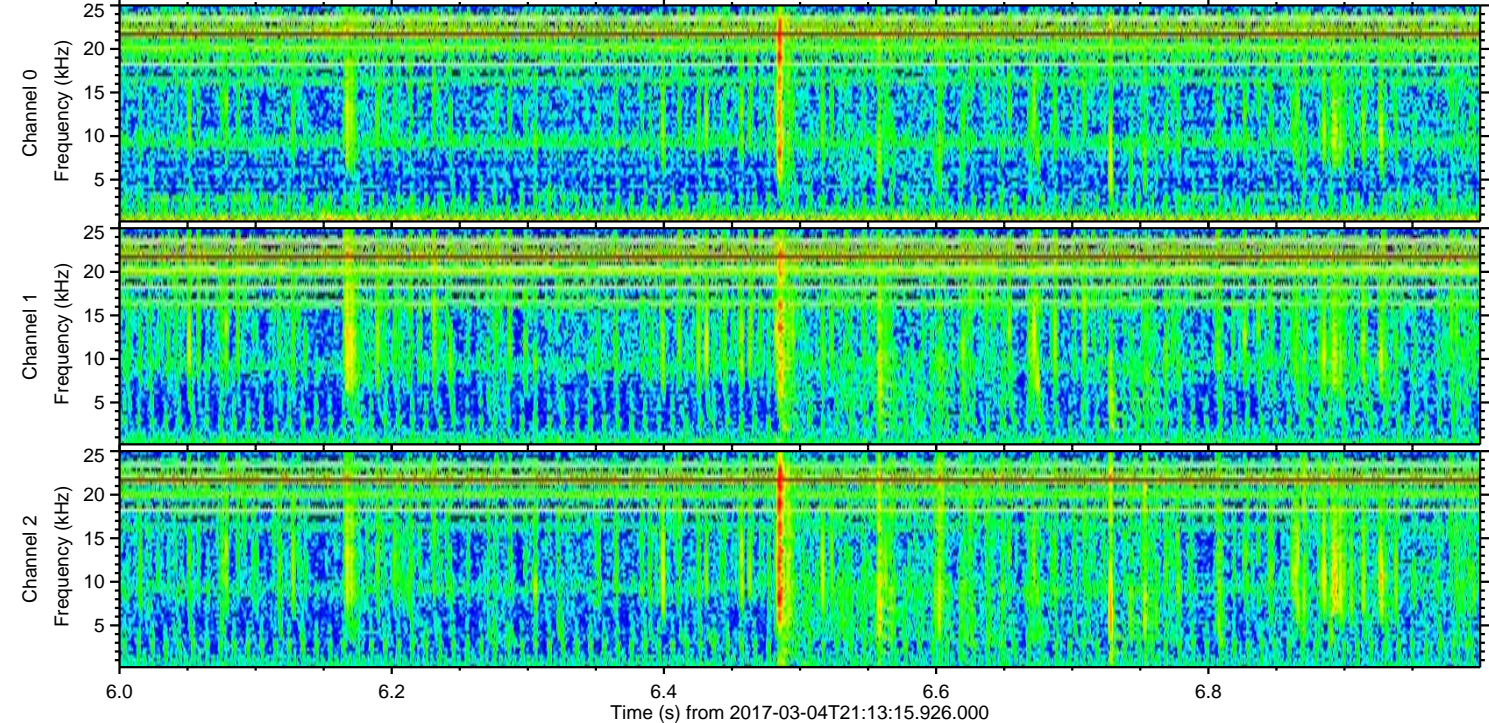
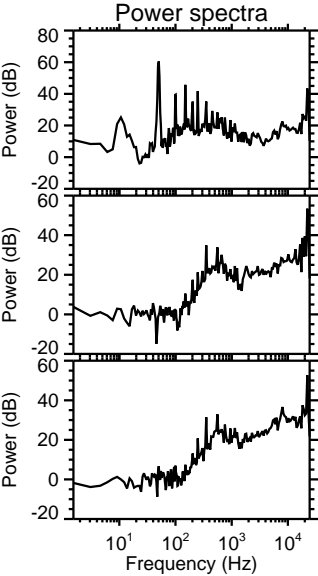
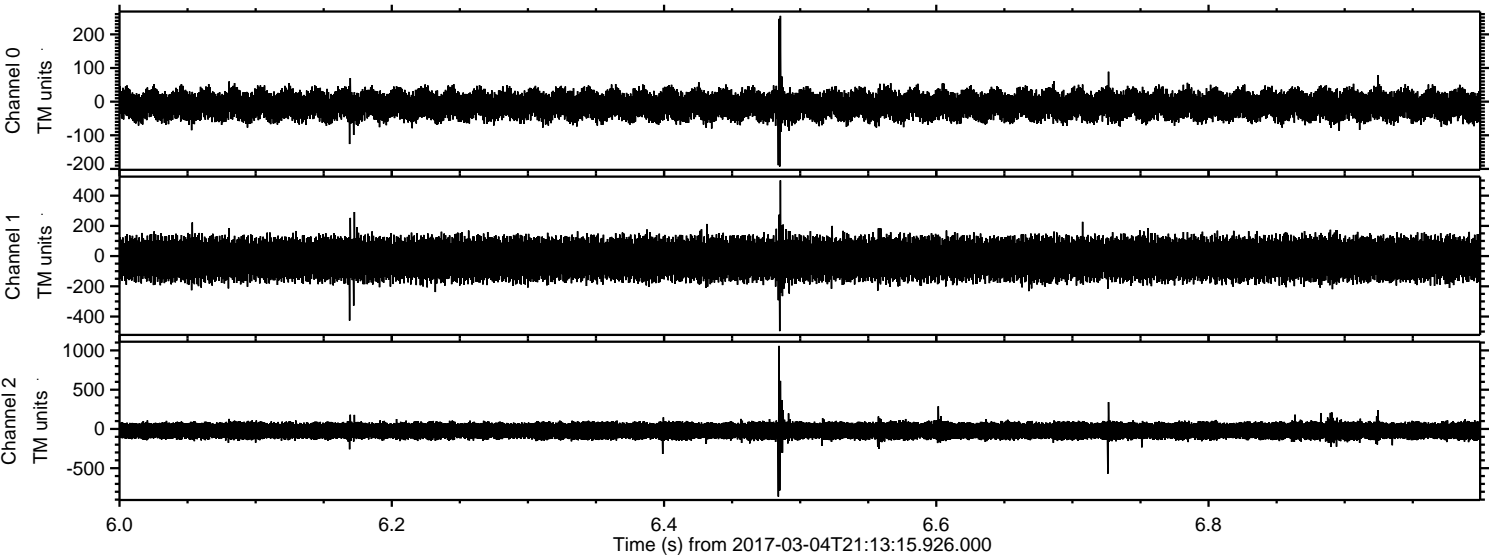



Processed Sat Mar 4 22:21:39 2017 by ELM ver.2012-10-06 from 001\_\_elm20170304\_211314\_\_dat00.bin

