

ELMAVAN 3D WAVEFORMS (Measured data sampled at 50 kHz) 51000 packets of 144 samples from 2017-03-04T11:12:50.189.999.

Processed Sat Mar 4 12:20:39 2017 by ELM ver.2012-10-06 from 001__elm20170304_111249__dat00.bin

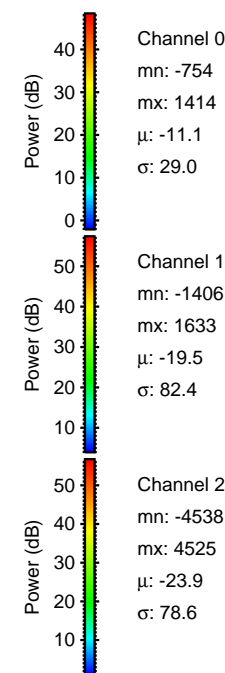

Processed Sat Mar 4 12:20:50 2017 by ELM ver.2012-10-06 from 001__elm20170304_111249__dat00.bin

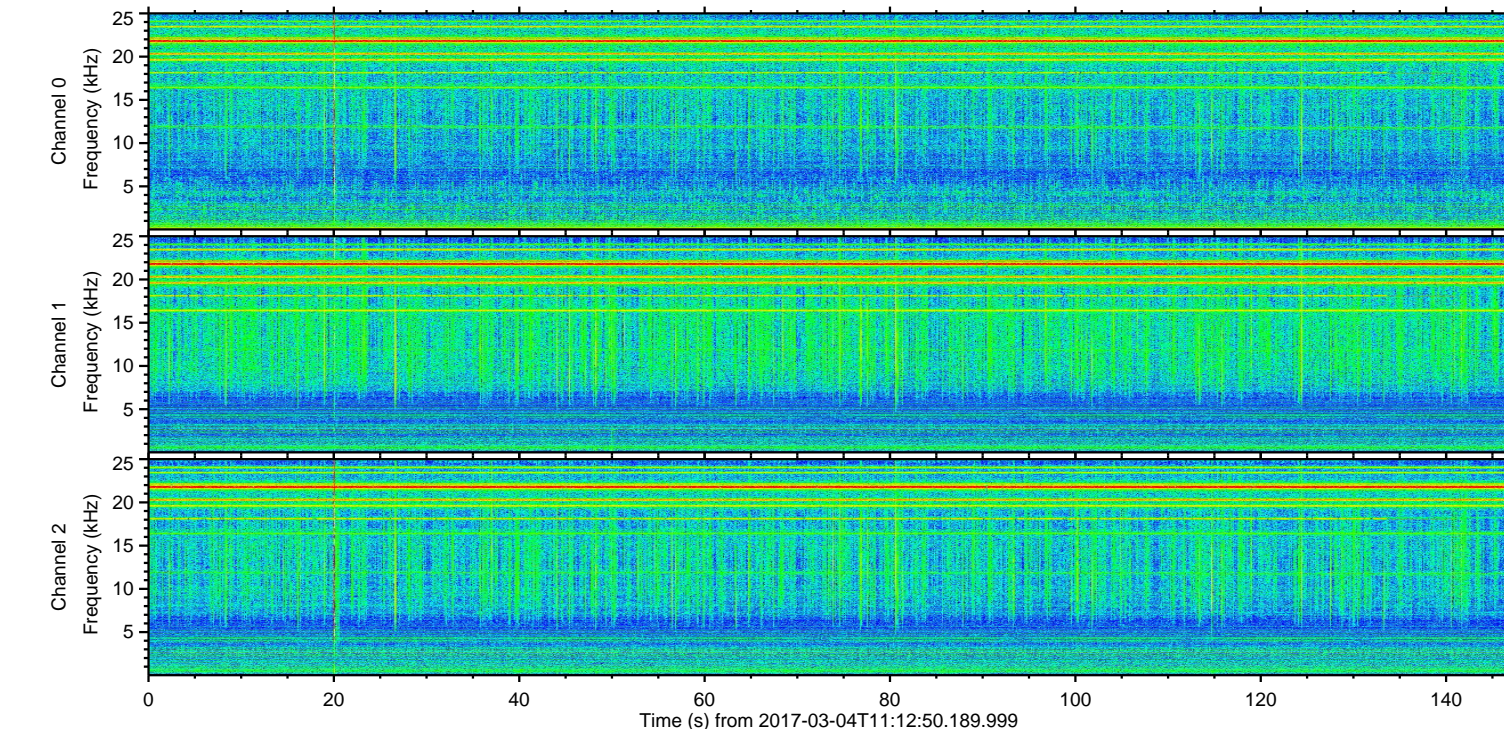
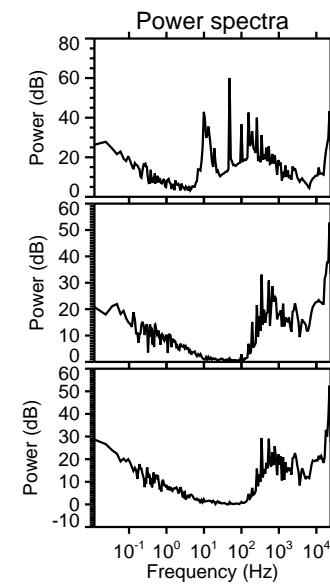
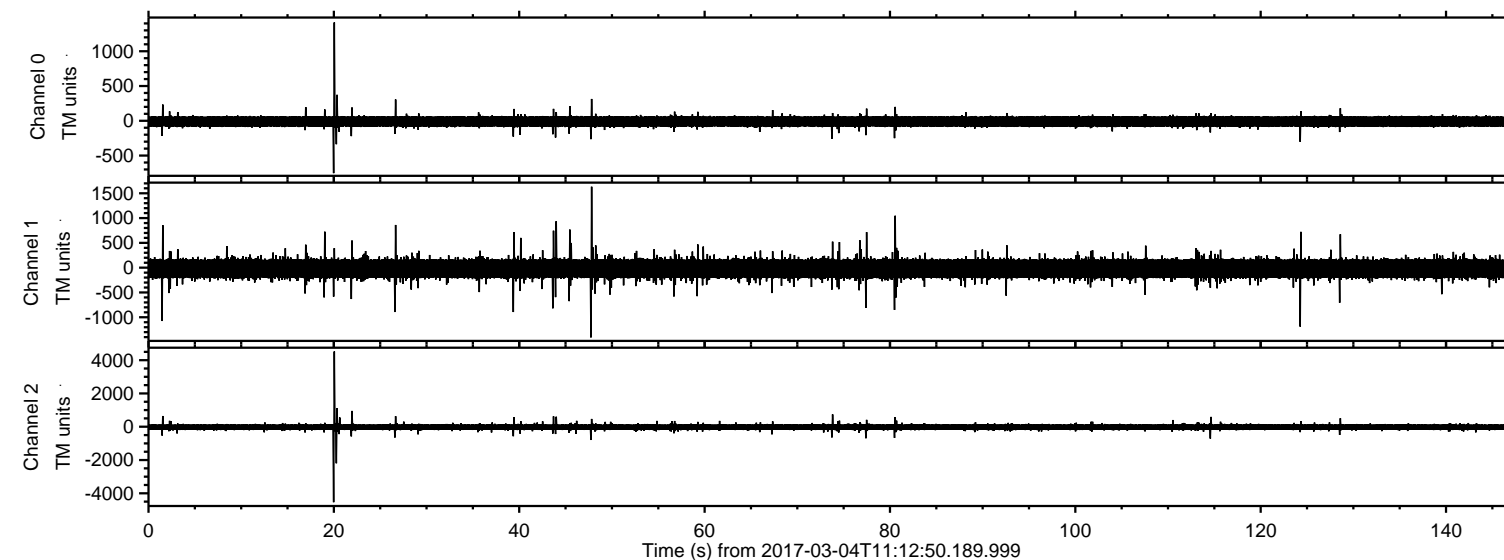
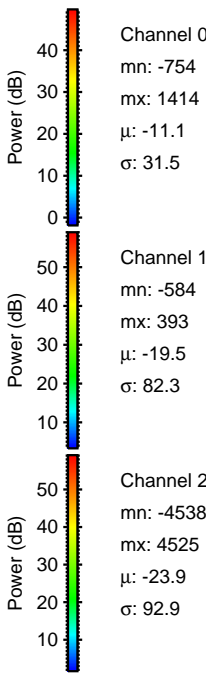
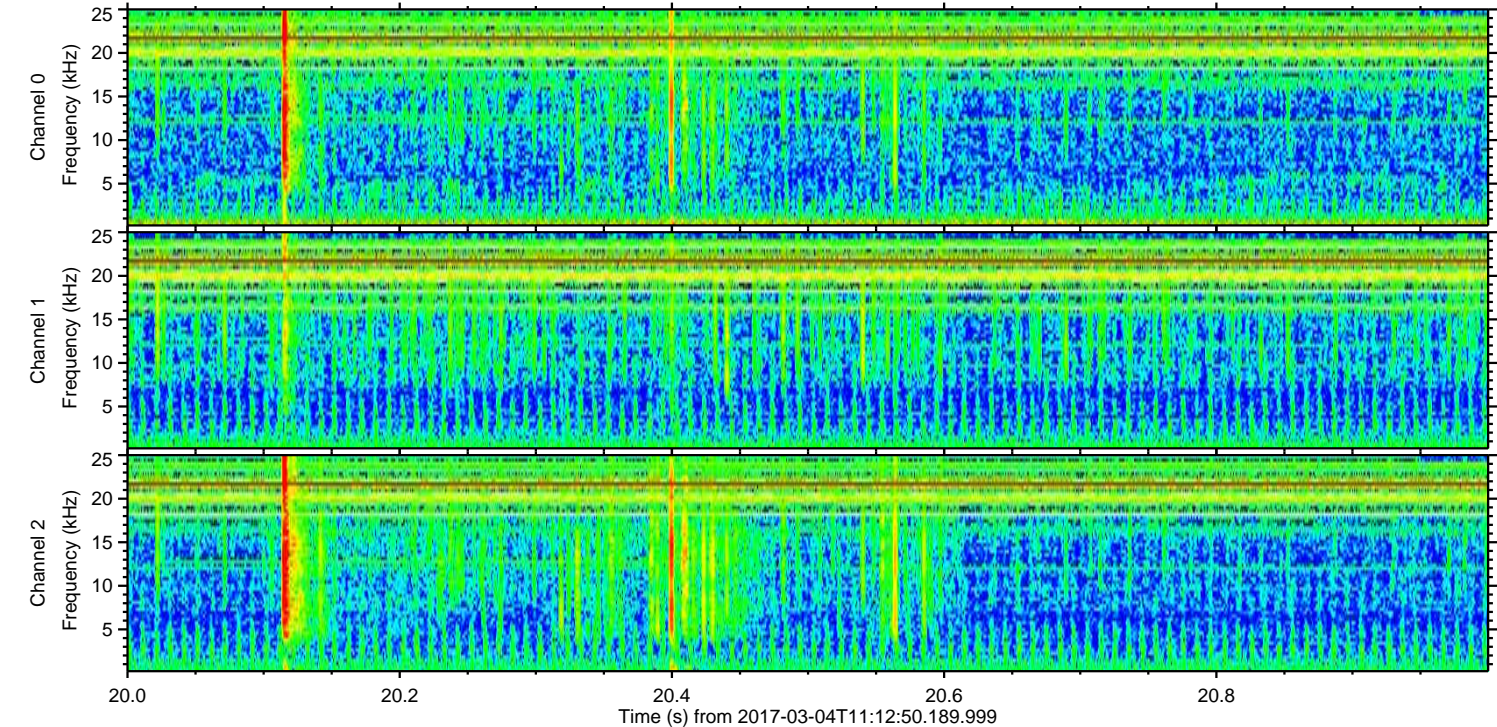
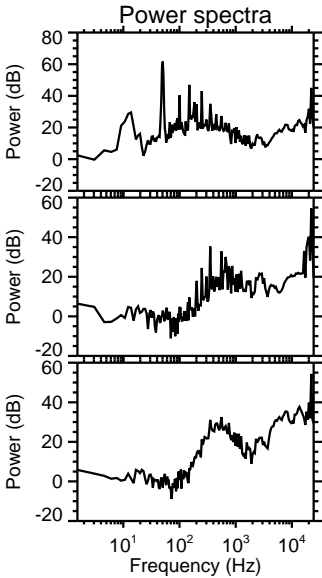
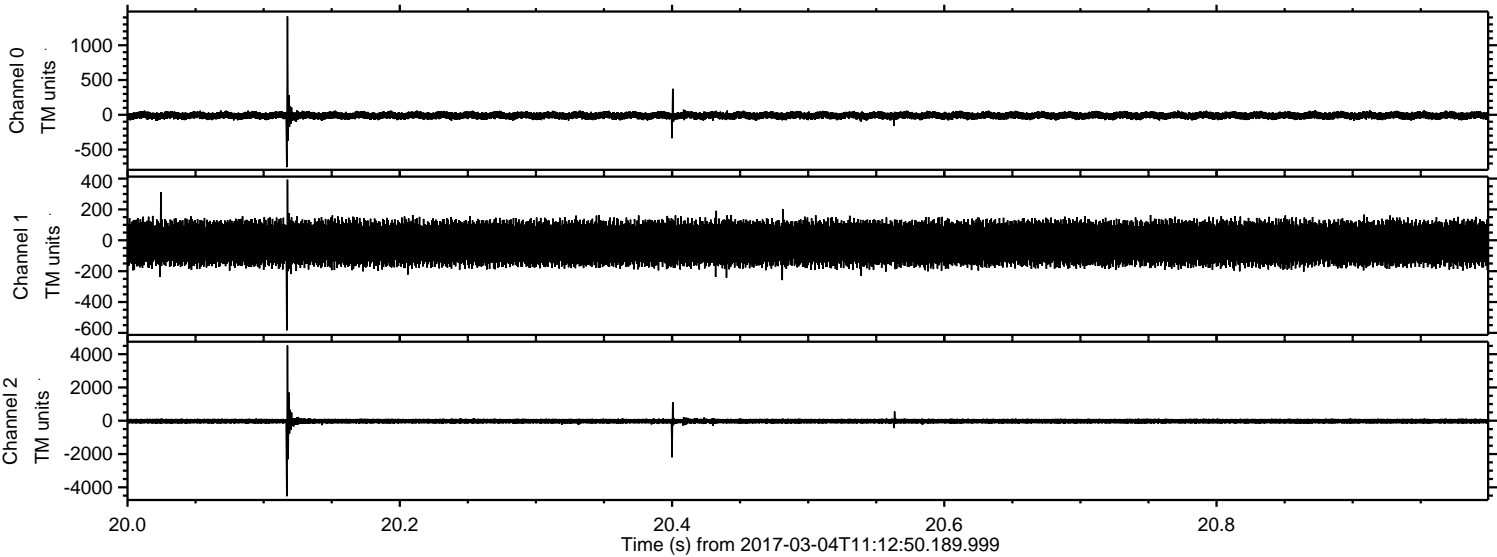

Processed Sat Mar 4 12:20:51 2017 by ELM ver.2012-10-06 from 001__elm20170304_111249__dat00.bin

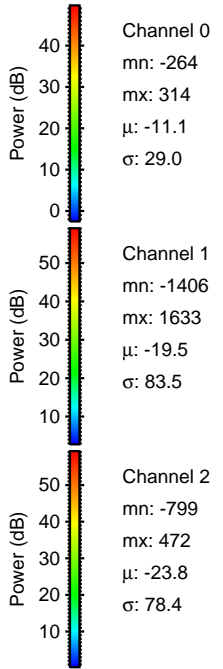
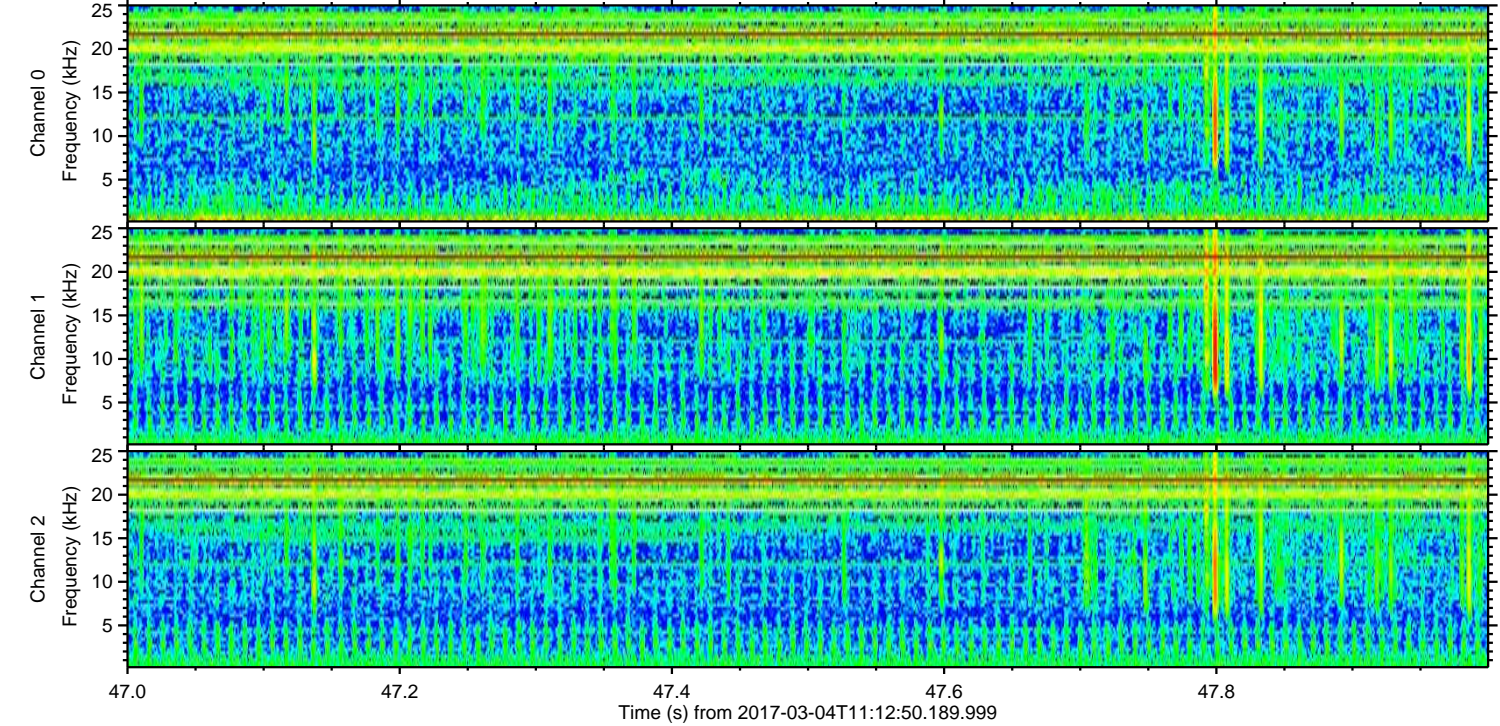
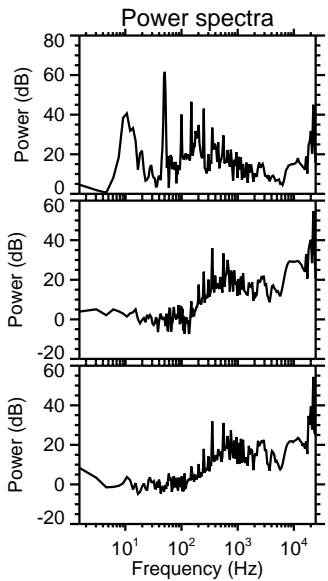
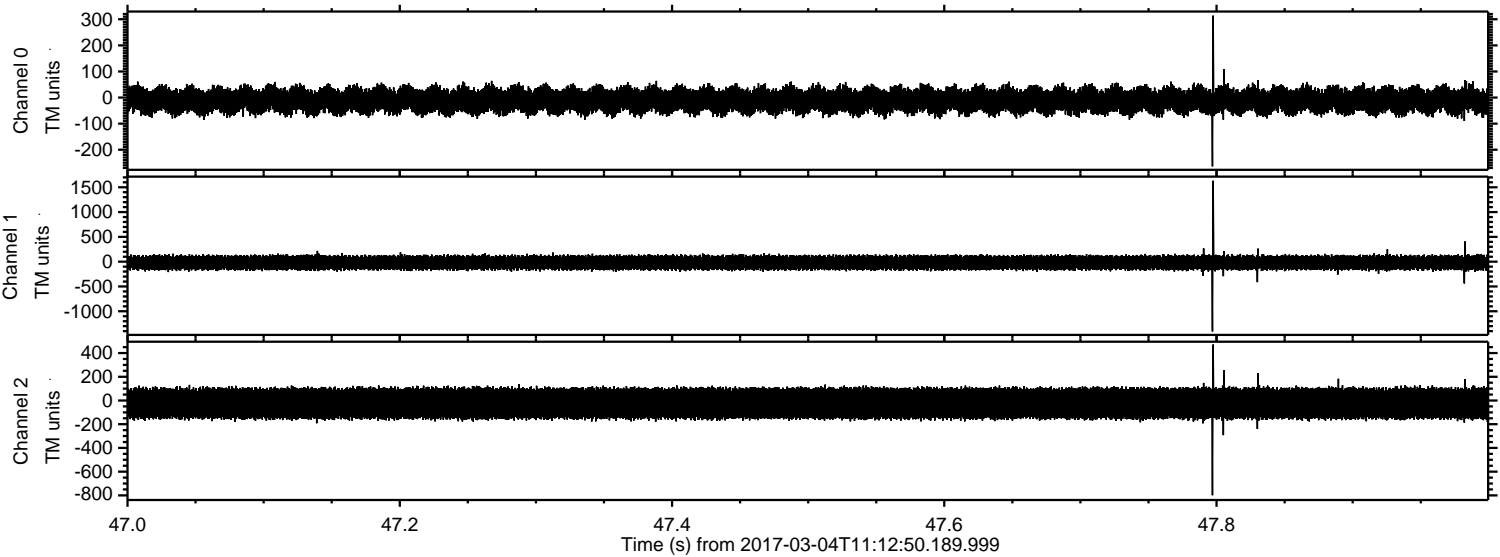

ELMAVAN 3D WAVEFORMS (Measured data sampled at 50 kHz) 51000 packets of 144 samples from 2017-03-04T11:12:50.189.999. Part 125/147

Processed Sat Mar 4 12:20:52 2017 by ELM ver.2012-10-06 from 001__elm20170304_111249__dat00.bin

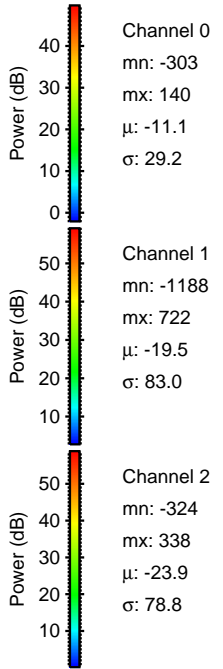
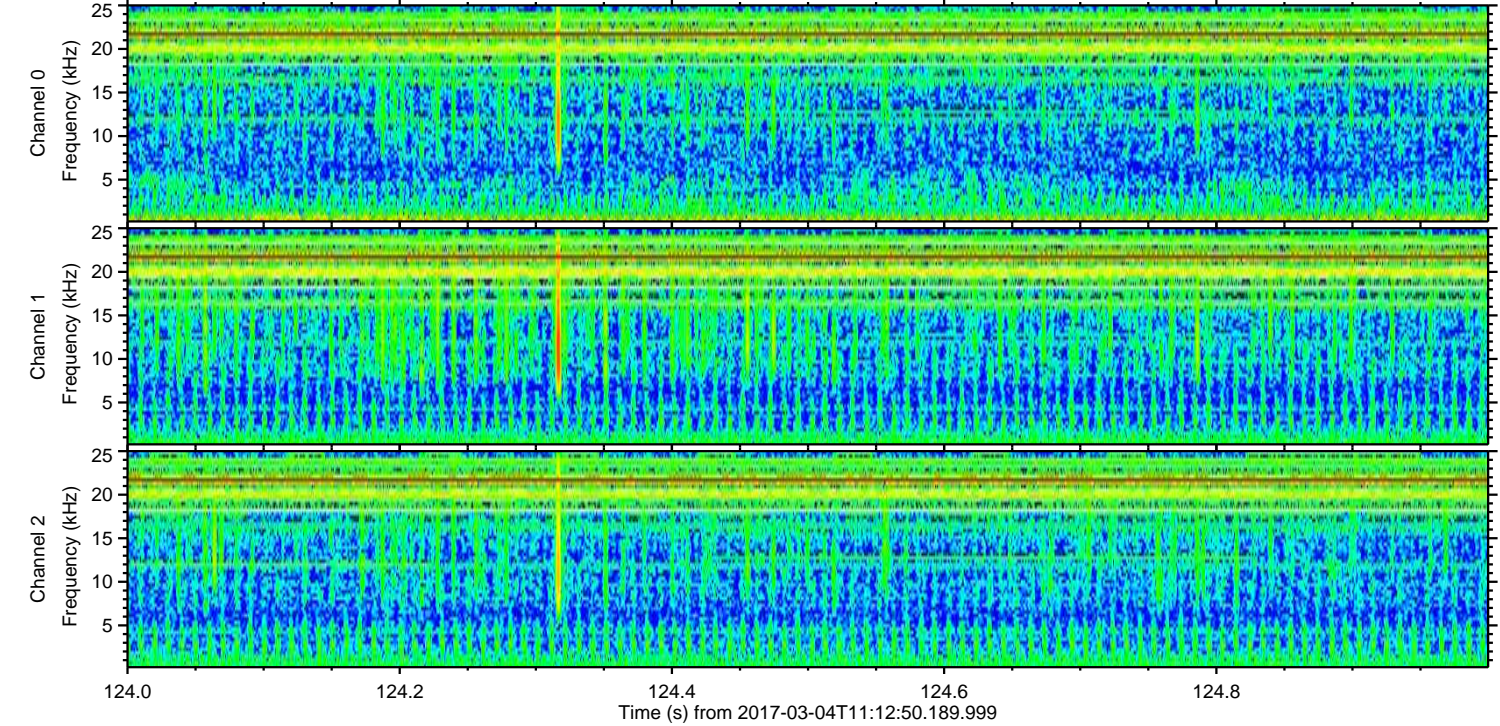
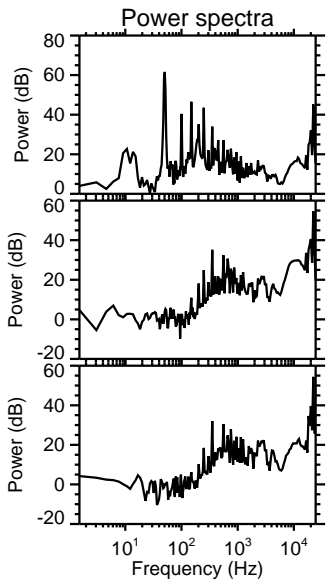
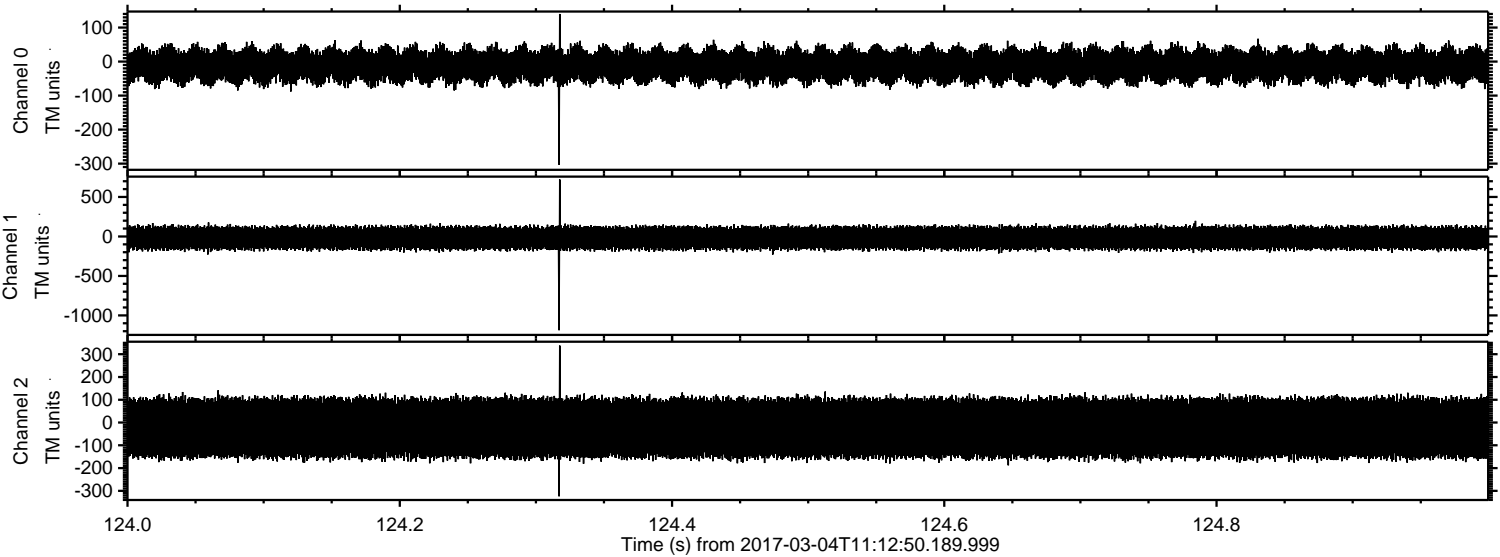

ELMAVAN 3D WAVEFORMS (Measured data sampled at 50 kHz) 51000 packets of 144 samples from 2017-03-04T11:12:50.189.999. Part 2/147

Processed Sat Mar 4 12:20:53 2017 by ELM ver.2012-10-06 from 001__elm20170304_111249__dat00.bin

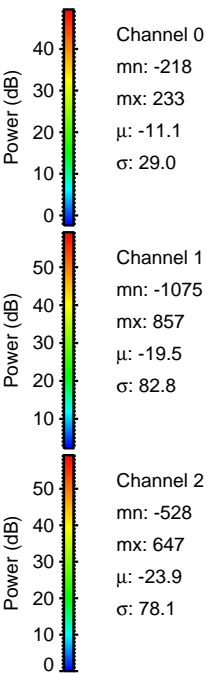
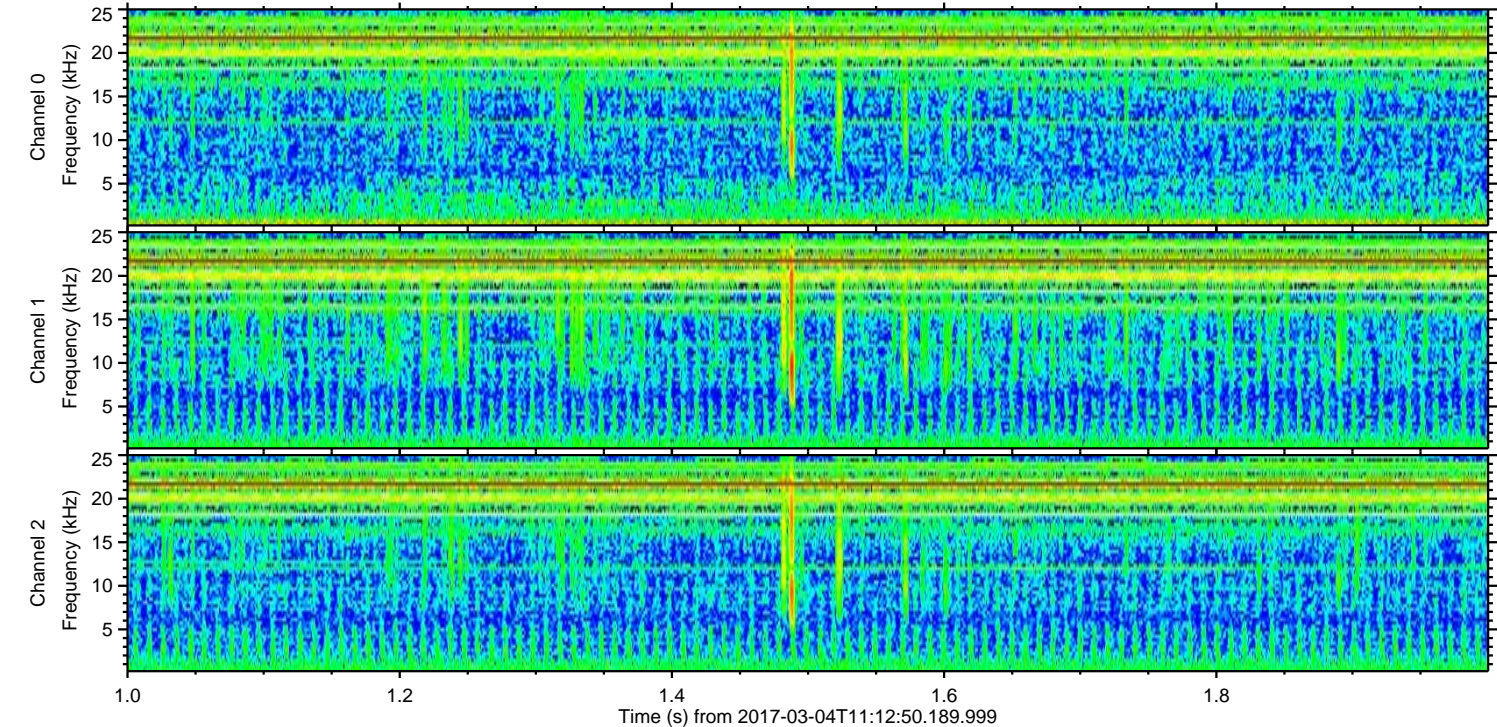
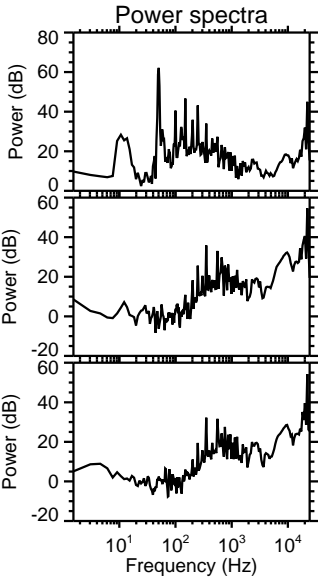
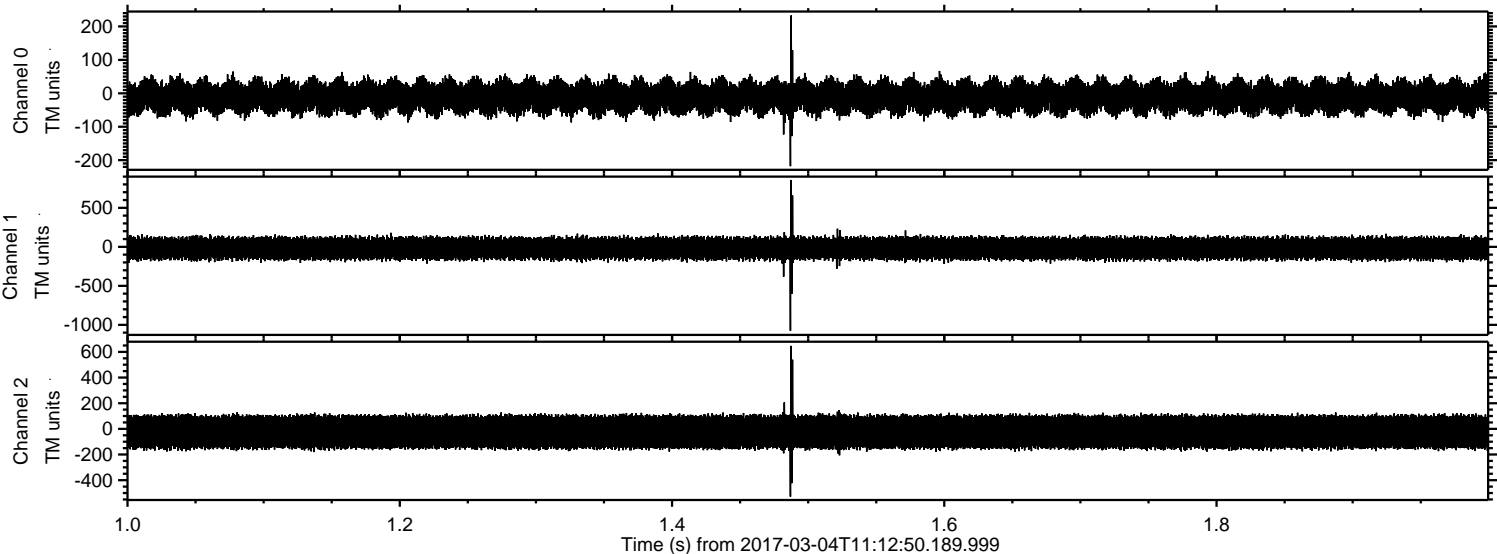

ELMAVAN 3D WAVEFORMS (Measured data sampled at 50 kHz) 51000 packets of 144 samples from 2017-03-04T11:12:50.189.999. Part 81/147

Processed Sat Mar 4 12:20:54 2017 by ELM ver.2012-10-06 from 001__elm20170304_111249__dat00.bin

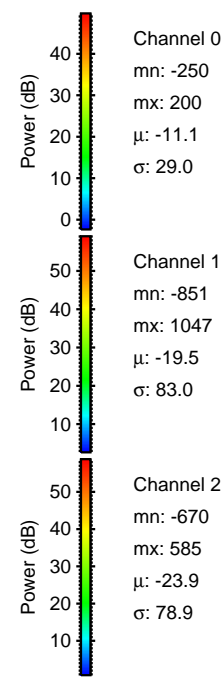
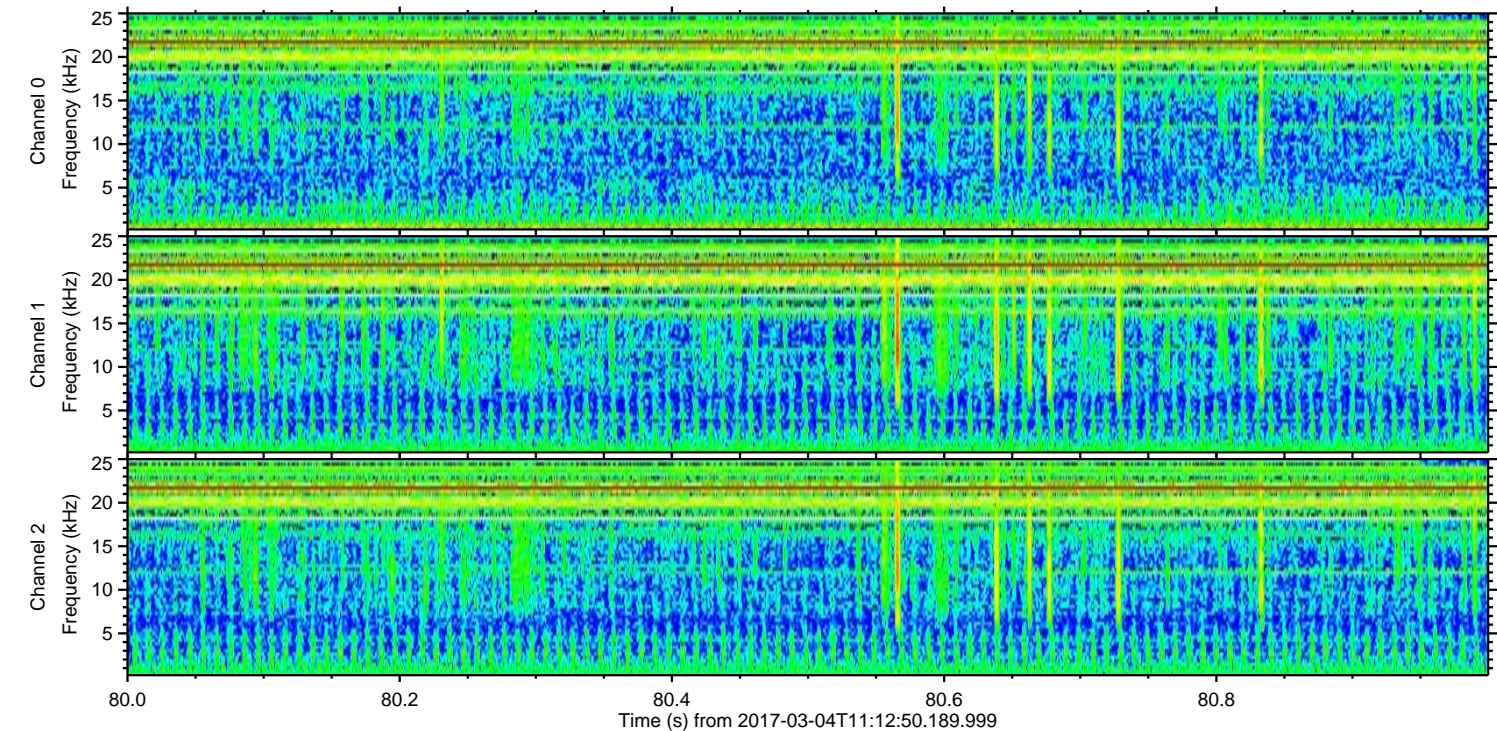
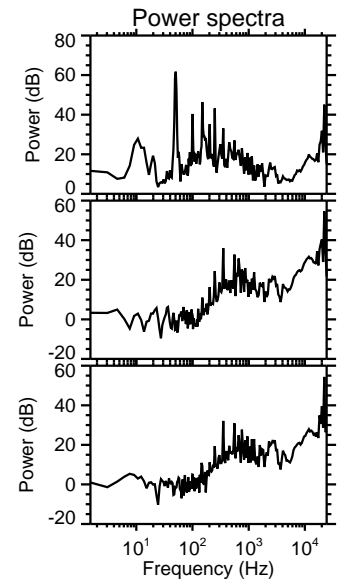
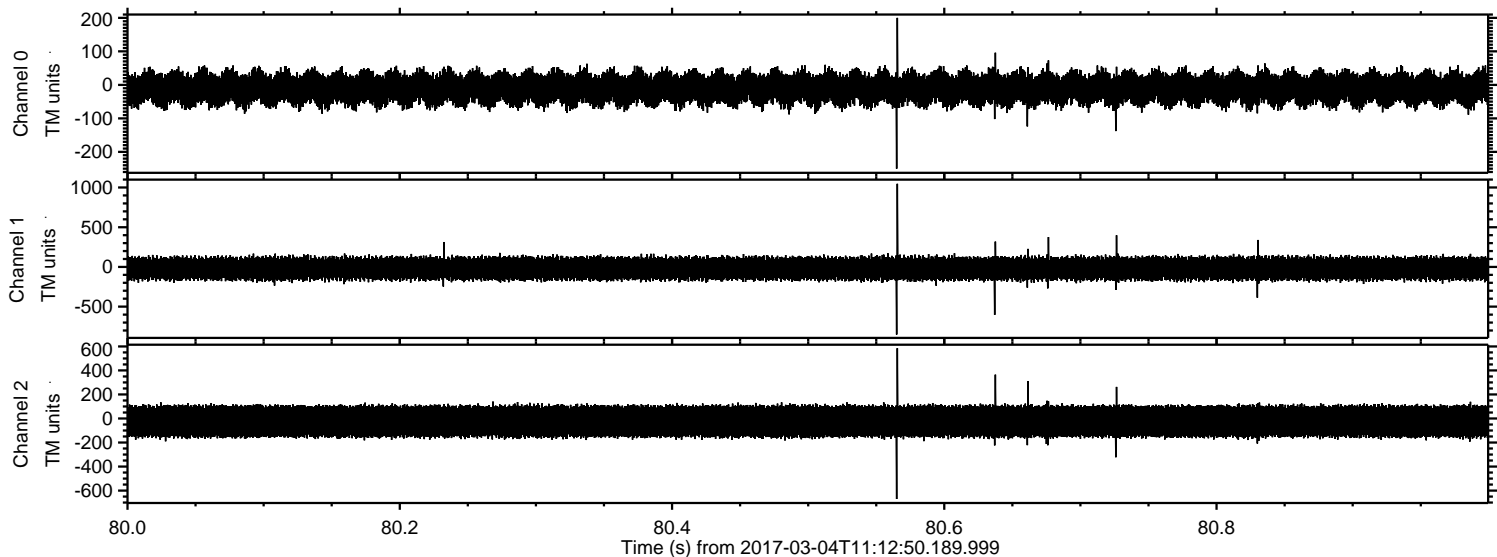

Channel 0
mn: -250
mx: 200
 μ : -11.1
 σ : 29.0

Channel 1
mn: -851
mx: 1047
 μ : -19.5
 σ : 83.0

Channel 2
mn: -670
mx: 585
 μ : -23.9
 σ : 78.9

ELMAVAN 3D WAVEFORMS (Measured data sampled at 50 kHz) 51000 packets of 144 samples from 2017-03-04T11:12:50.189.999. Part 23/147

Processed Sat Mar 4 12:20:55 2017 by ELM ver.2012-10-06 from 001__elm20170304_111249__dat00.bin

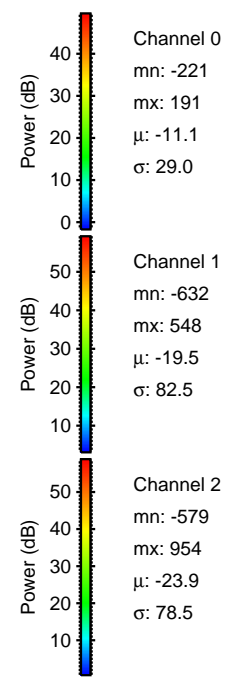
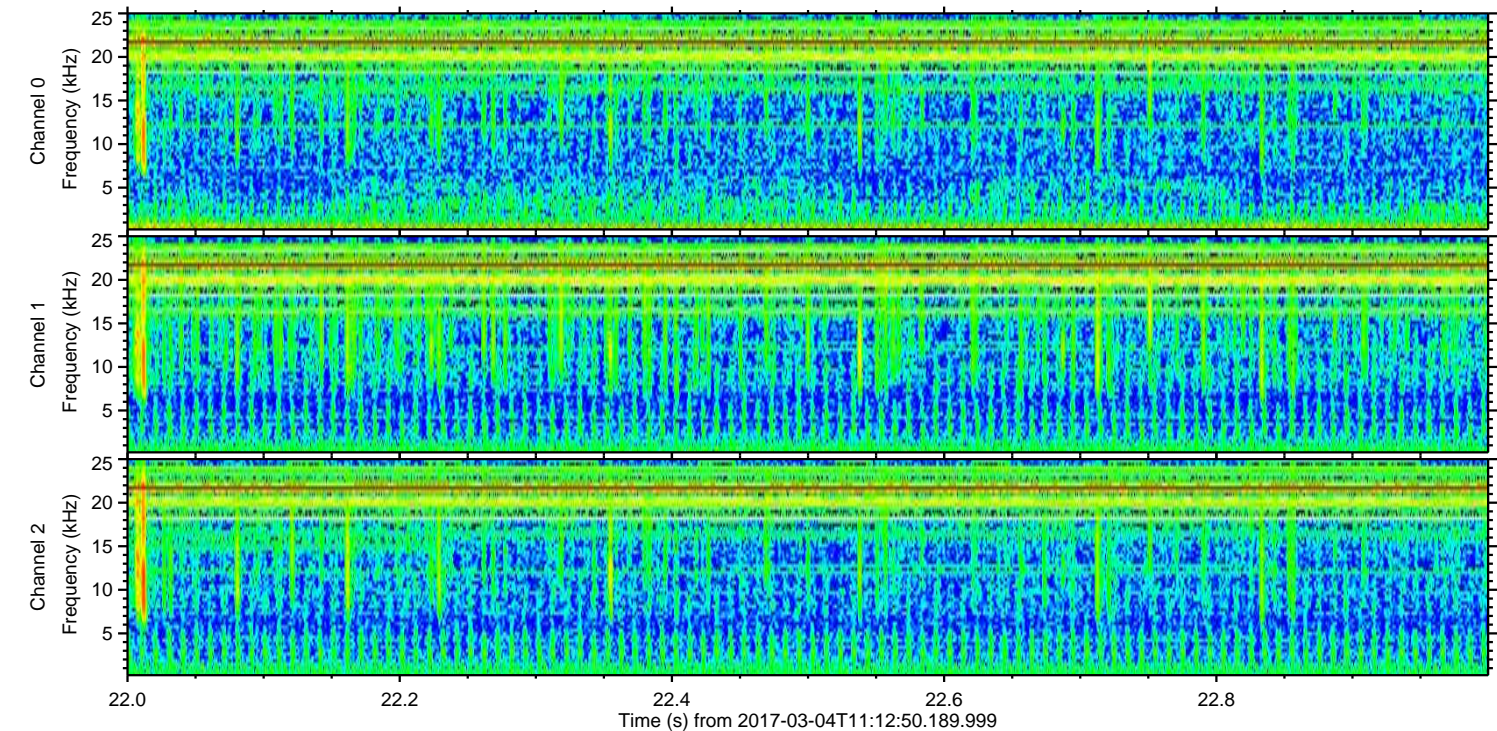
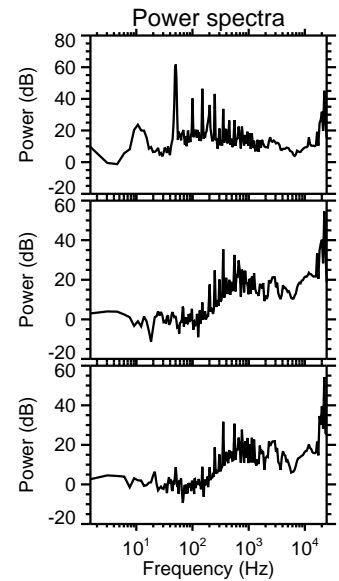
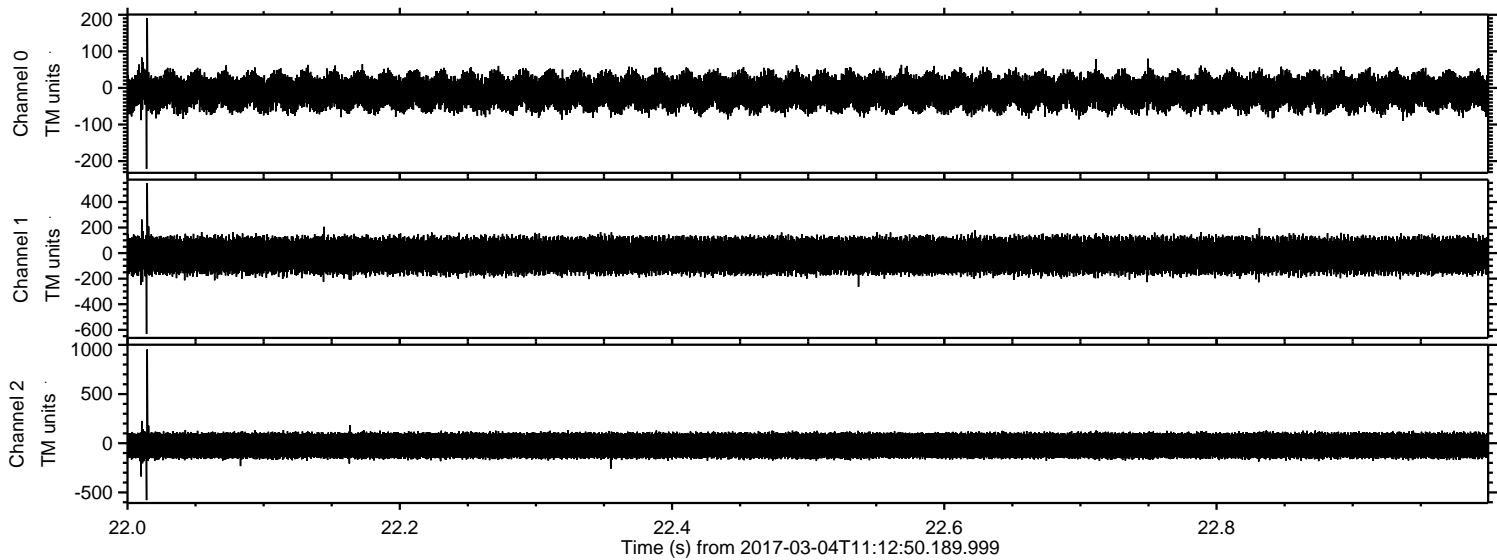

Channel 0
mn: -221
mx: 191
 μ : -11.1
 σ : 29.0

Channel 1
mn: -632
mx: 548
 μ : -19.5
 σ : 82.5

Channel 2
mn: -579
mx: 954
 μ : -23.9
 σ : 78.5

Processed Sat Mar 4 12:20:56 2017 by ELM ver.2012-10-06 from 001__elm20170304_111249__dat00.bin

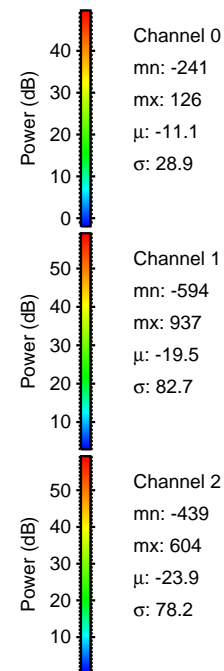
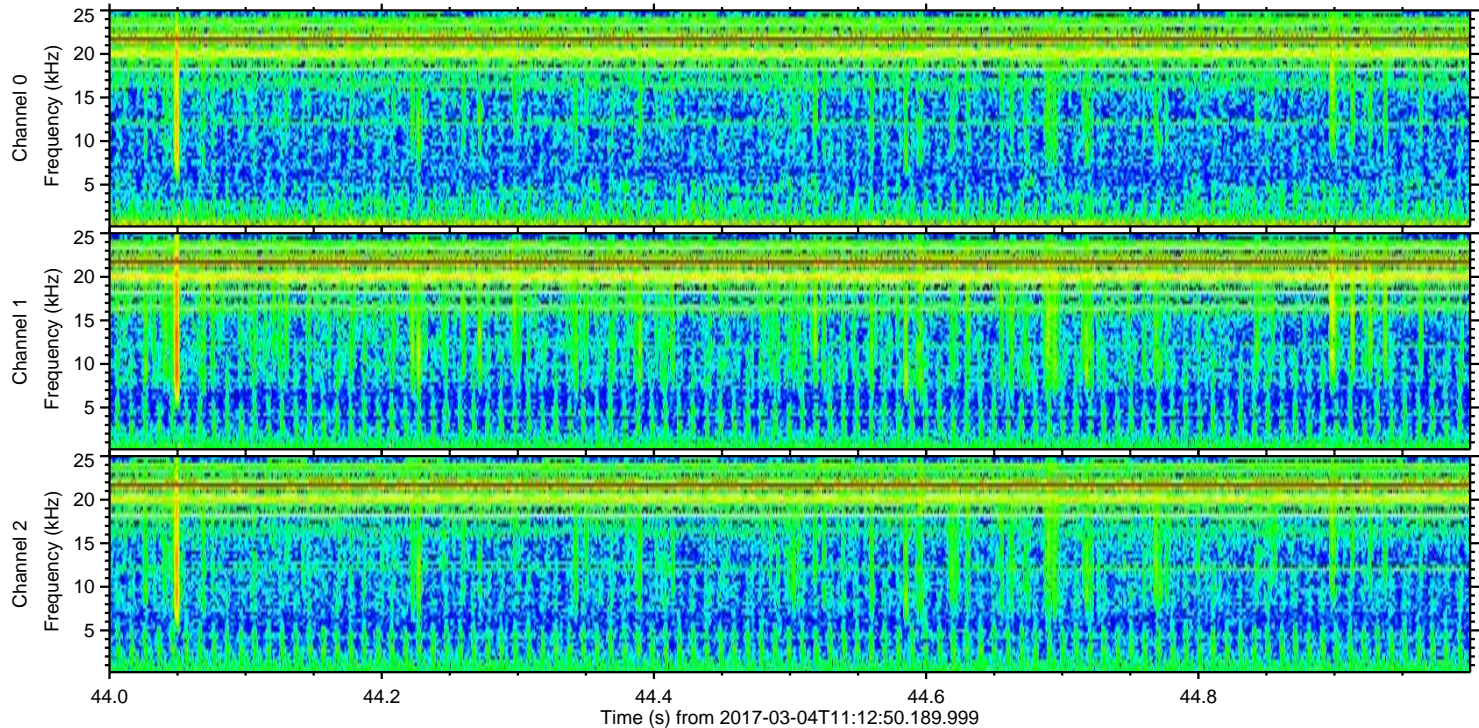
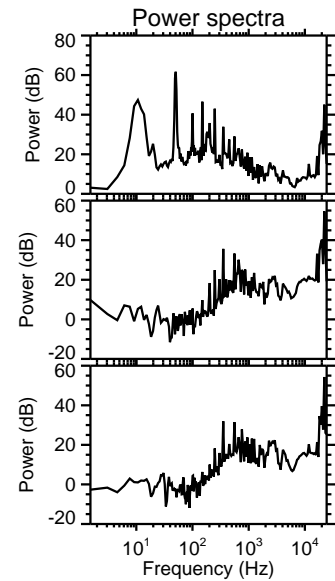
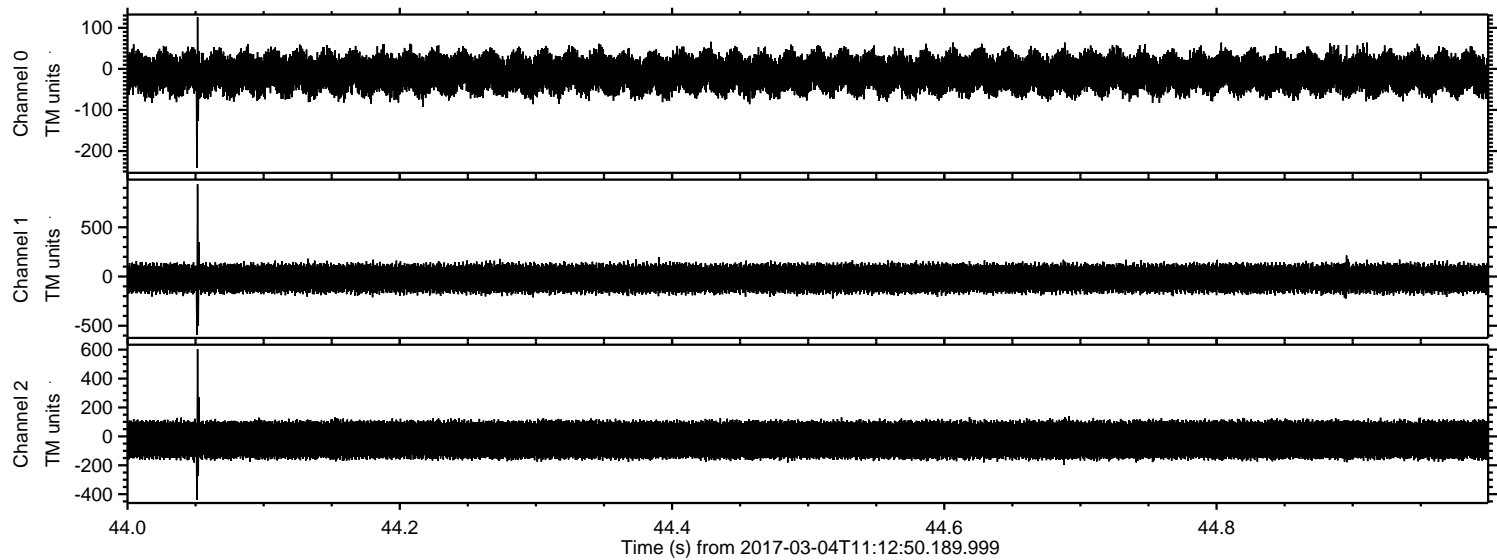

Processed Sat Mar 4 12:20:57 2017 by ELM ver.2012-10-06 from 001__elm20170304_111249__dat00.bin

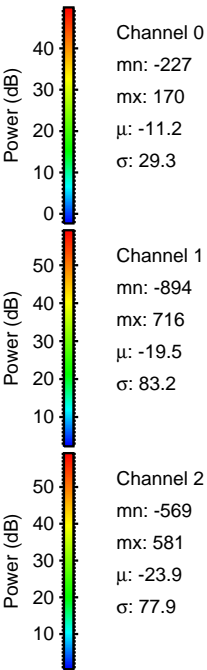
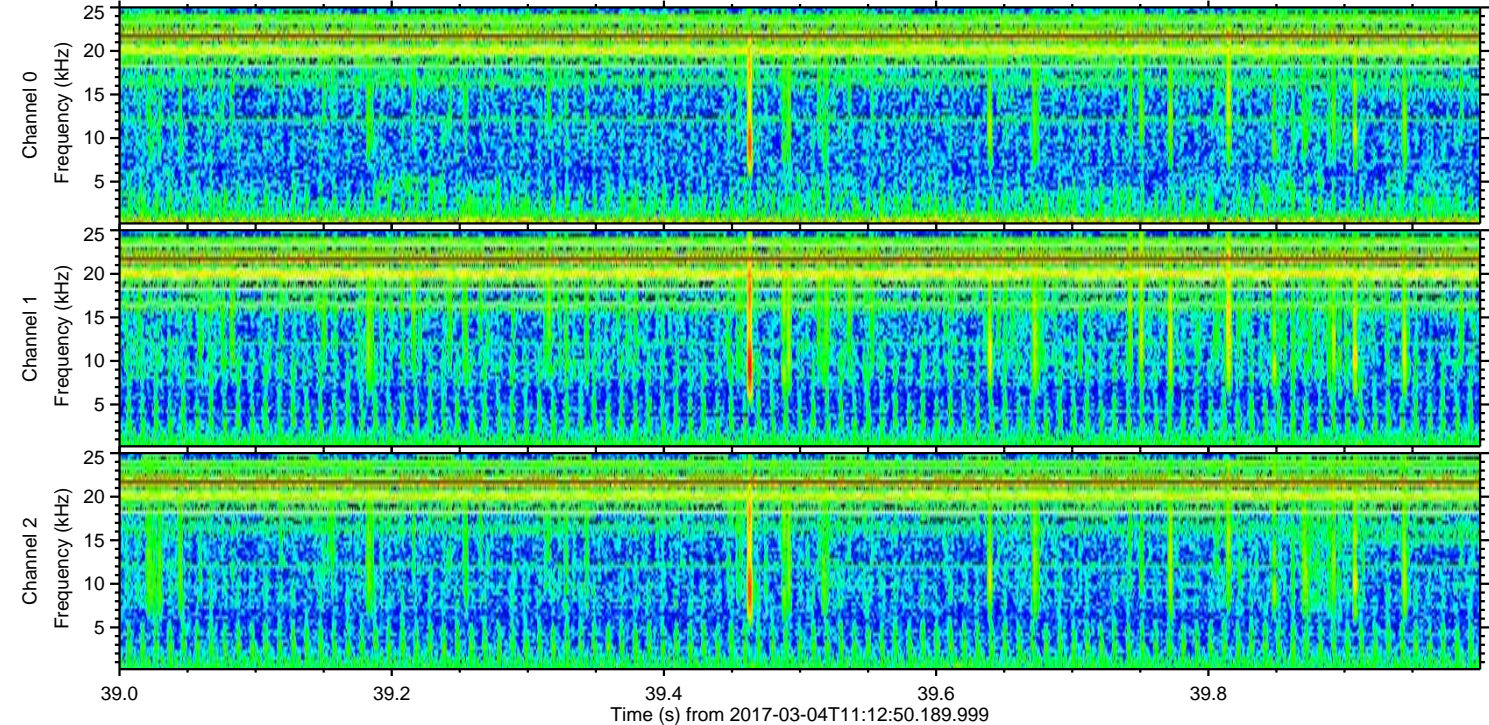
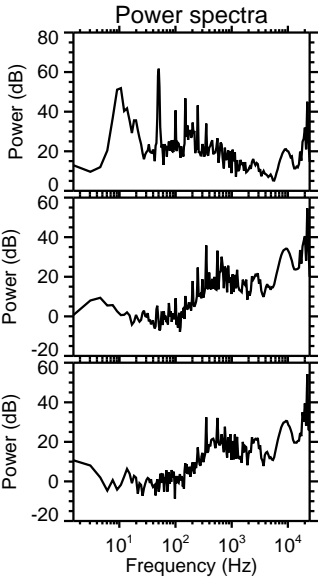
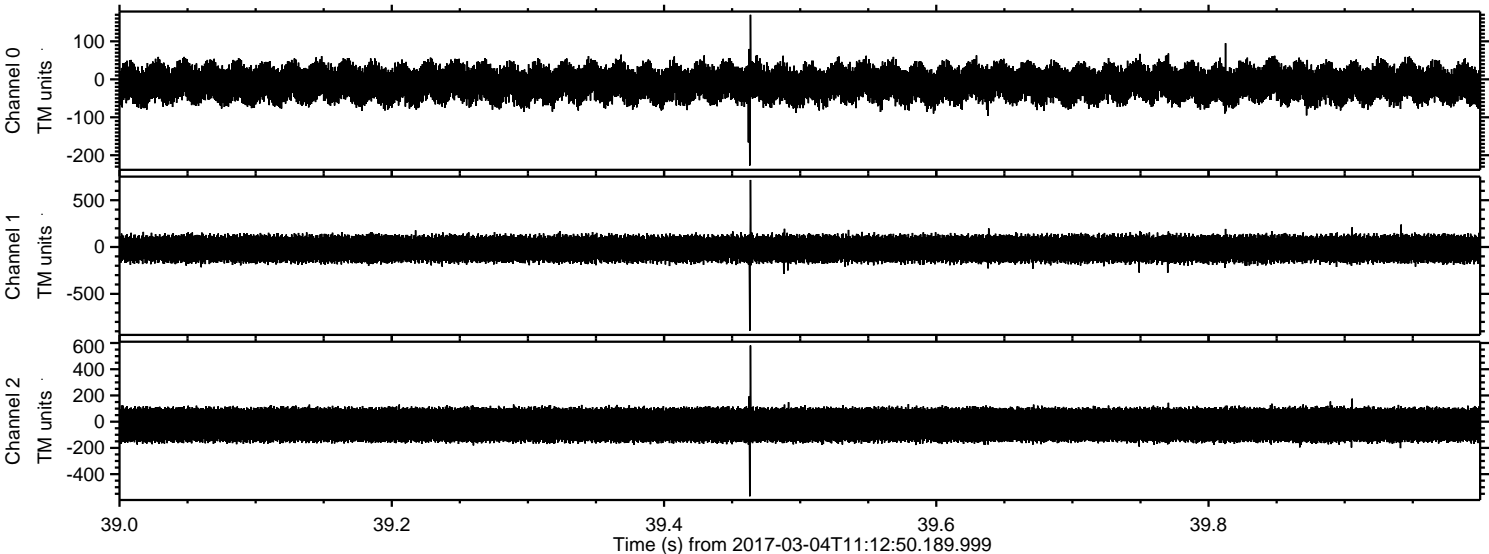

Processed Sat Mar 4 12:20:58 2017 by ELM ver.2012-10-06 from 001__elm20170304_111249__dat00.bin

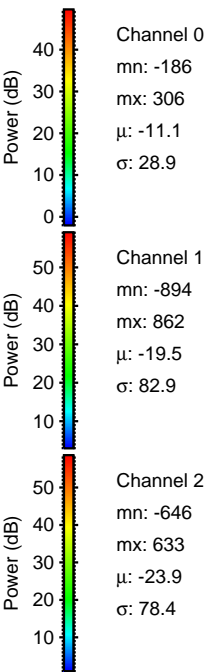
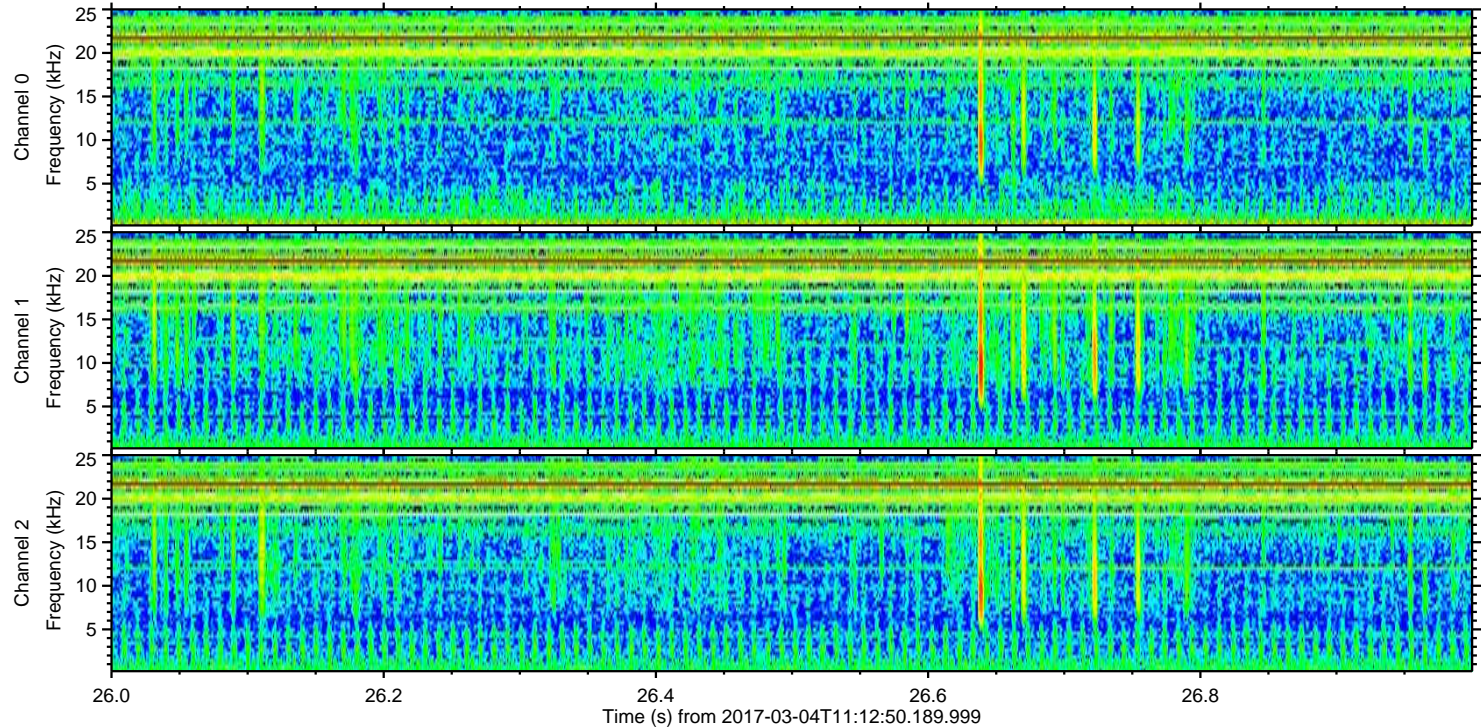
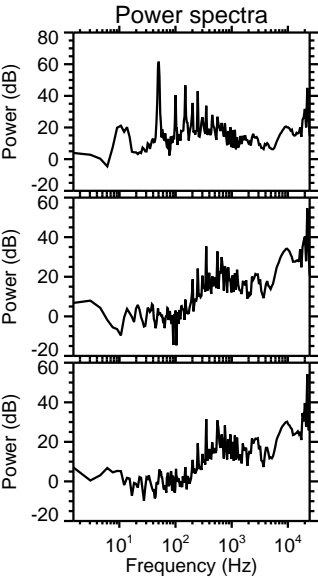
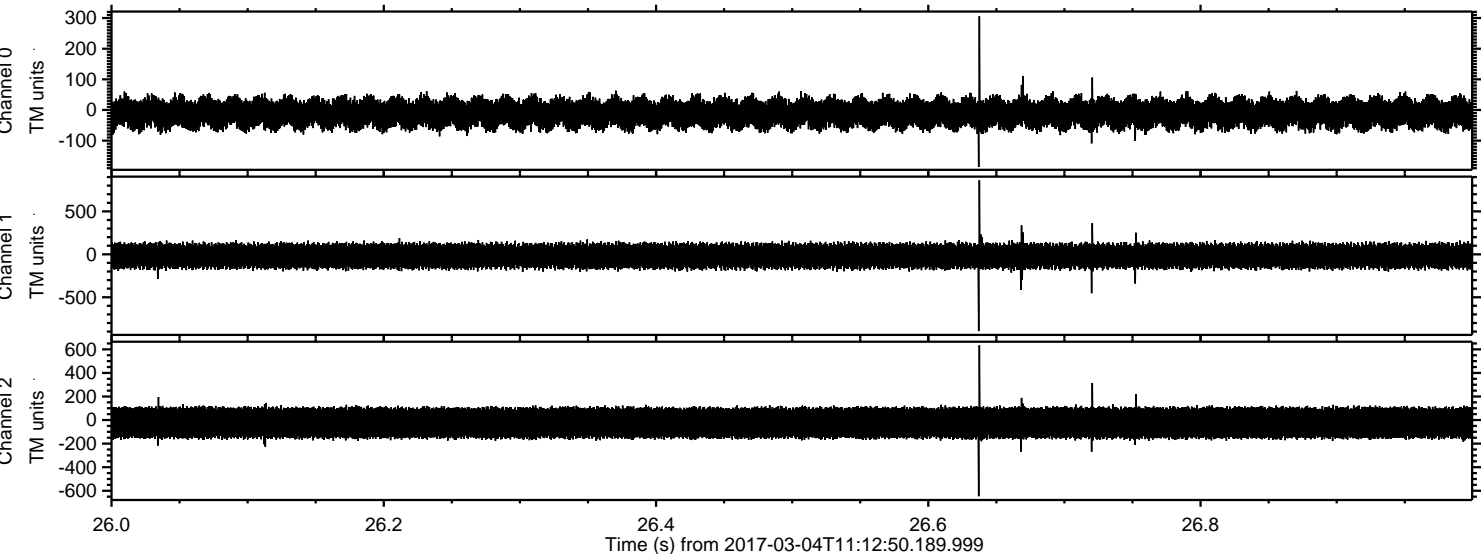

Processed Sat Mar 4 12:20:59 2017 by ELM ver.2012-10-06 from 001__elm20170304_111249__dat00.bin

