

ELMAVAN 3D WAVEFORMS (Measured data sampled at 50 kHz) 51000 packets of 144 samples from 2017-03-04T08:27:43.275.000.

Processed Sat Mar 4 09:35:56 2017 by ELM ver.2012-10-06 from 001__elm20170304_082742__dat00.bin

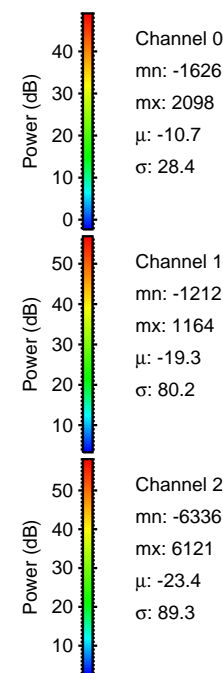
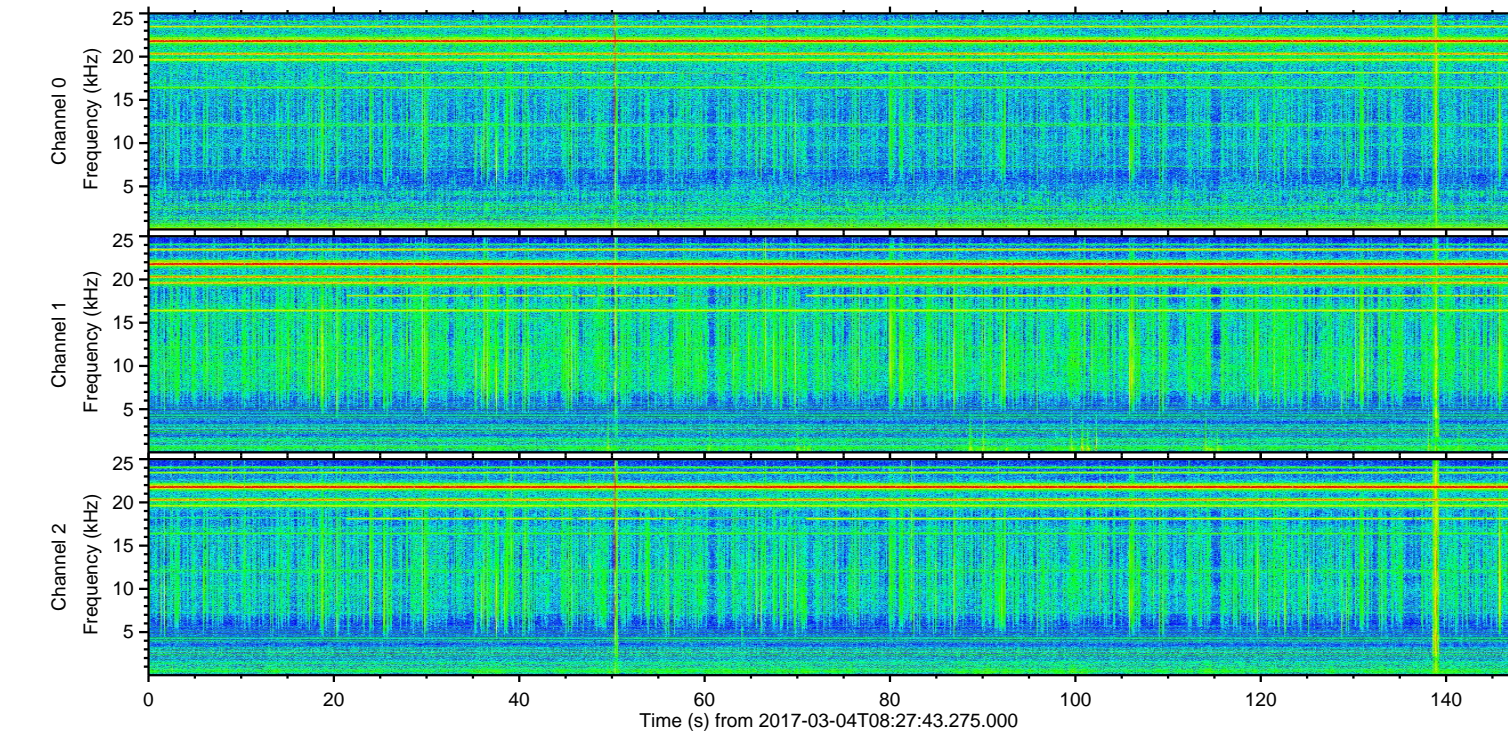
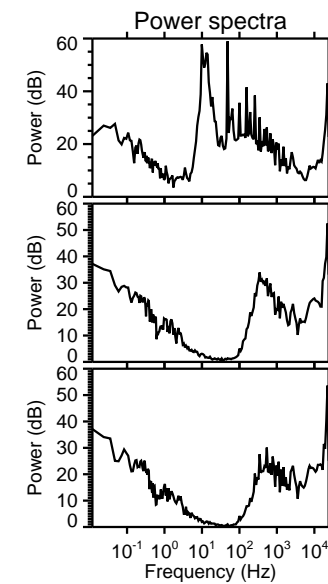
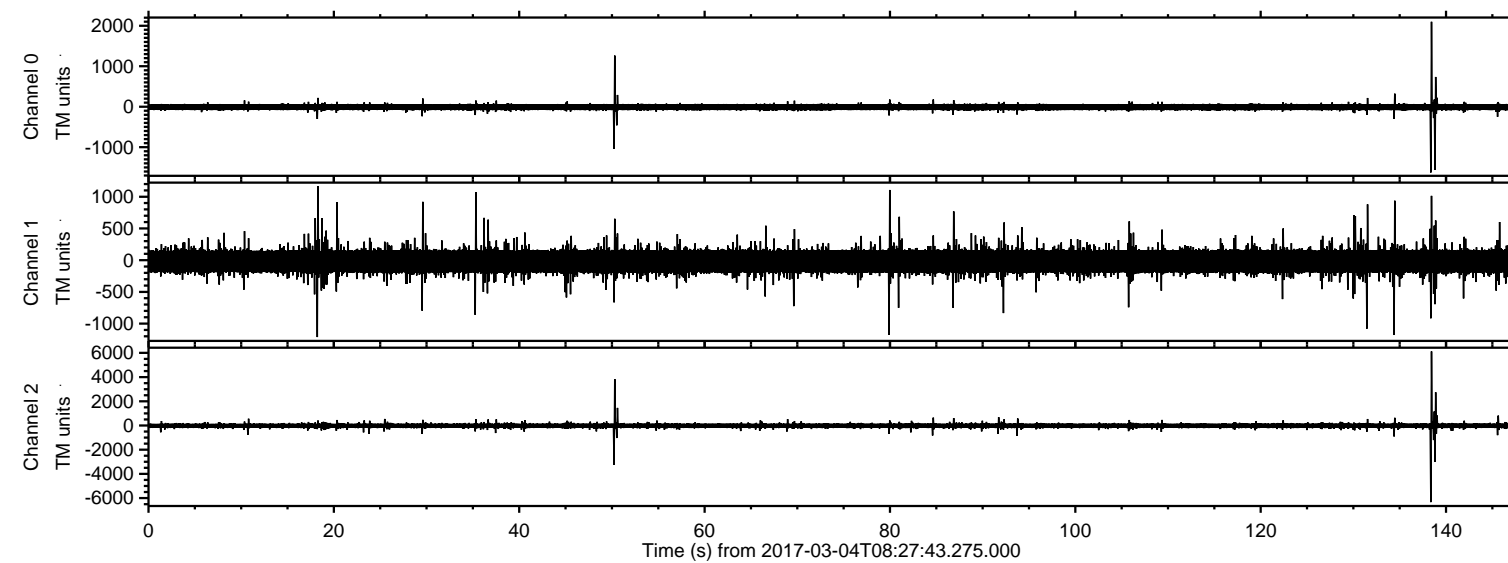

Channel 0
mn: -1626
mx: 2098
 μ : -10.7
 σ : 28.4

Channel 1
mn: -1212
mx: 1164
 μ : -19.3
 σ : 80.2

Channel 2
mn: -6336
mx: 6121
 μ : -23.4
 σ : 89.3

ELMAVAN 3D WAVEFORMS (Measured data sampled at 50 kHz) 51000 packets of 144 samples from 2017-03-04T08:27:43.275.000. Part 139/147

Processed Sat Mar 4 09:36:07 2017 by ELM ver.2012-10-06 from 001__elm20170304_082742__dat00.bin

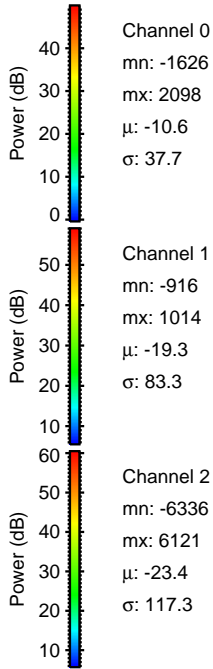
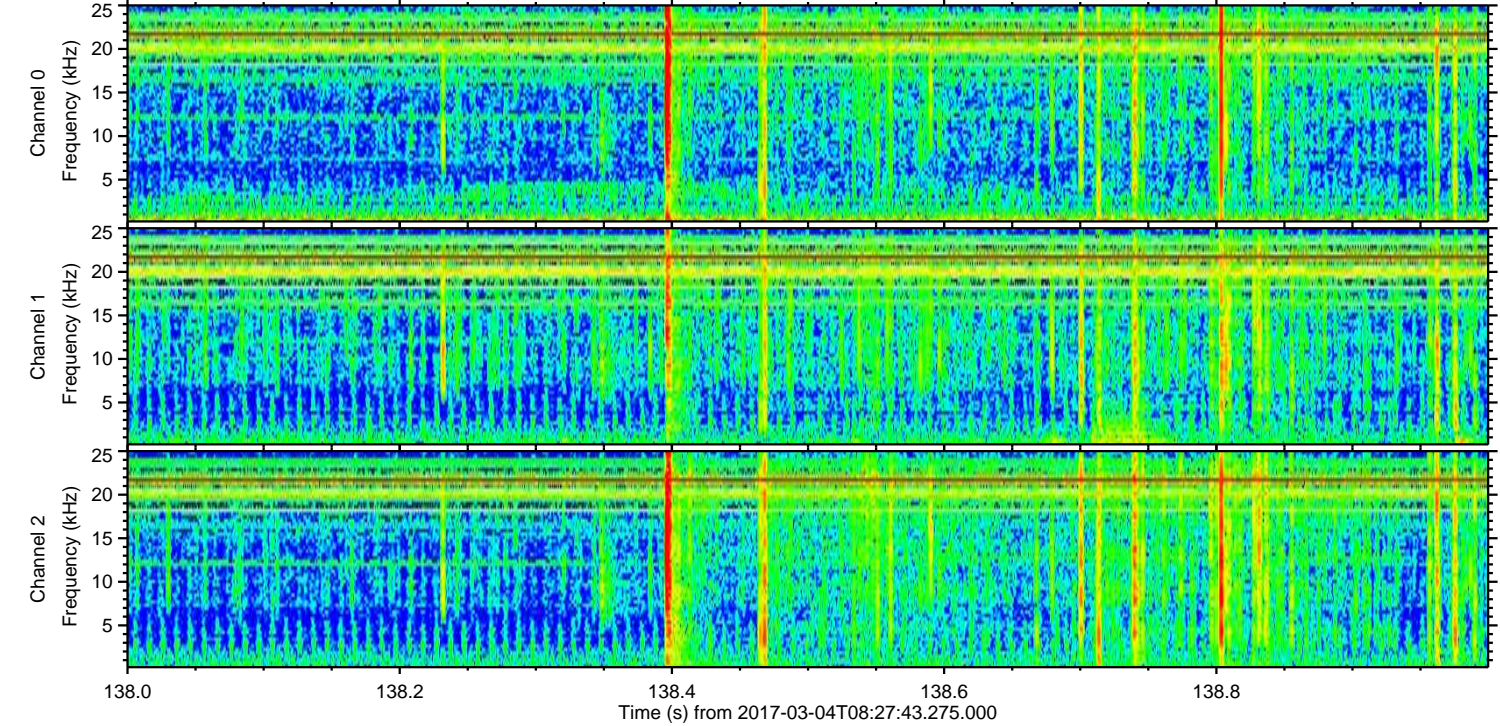
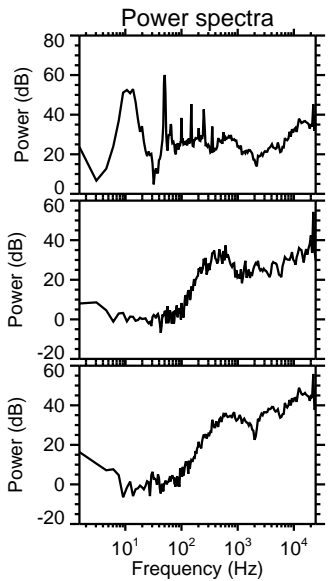
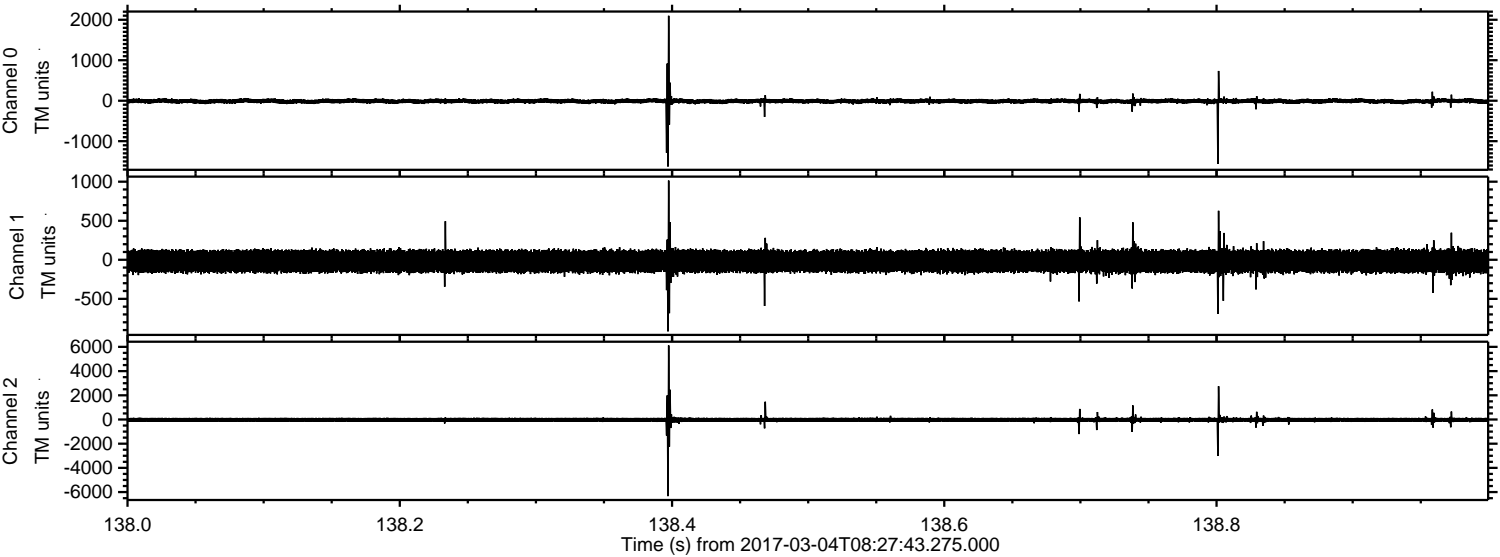

Channel 0
mn: -1626
mx: 2098
 μ : -10.6
 σ : 37.7

Channel 1
mn: -916
mx: 1014
 μ : -19.3
 σ : 83.3

Channel 2
mn: -6336
mx: 6121
 μ : -23.4
 σ : 117.3

ELMAVAN 3D WAVEFORMS (Measured data sampled at 50 kHz) 51000 packets of 144 samples from 2017-03-04T08:27:43.275.000. Part 51/147

Processed Sat Mar 4 09:36:08 2017 by ELM ver.2012-10-06 from 001__elm20170304_082742__dat00.bin

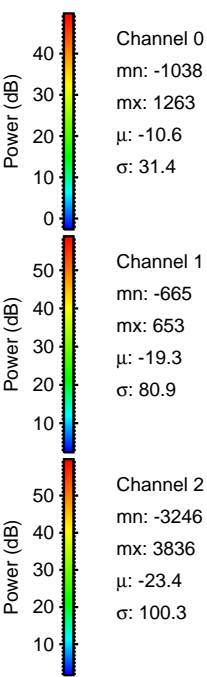
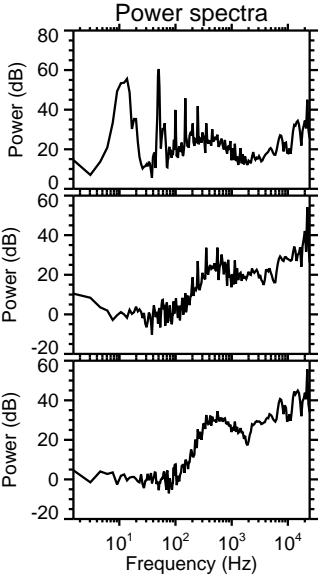
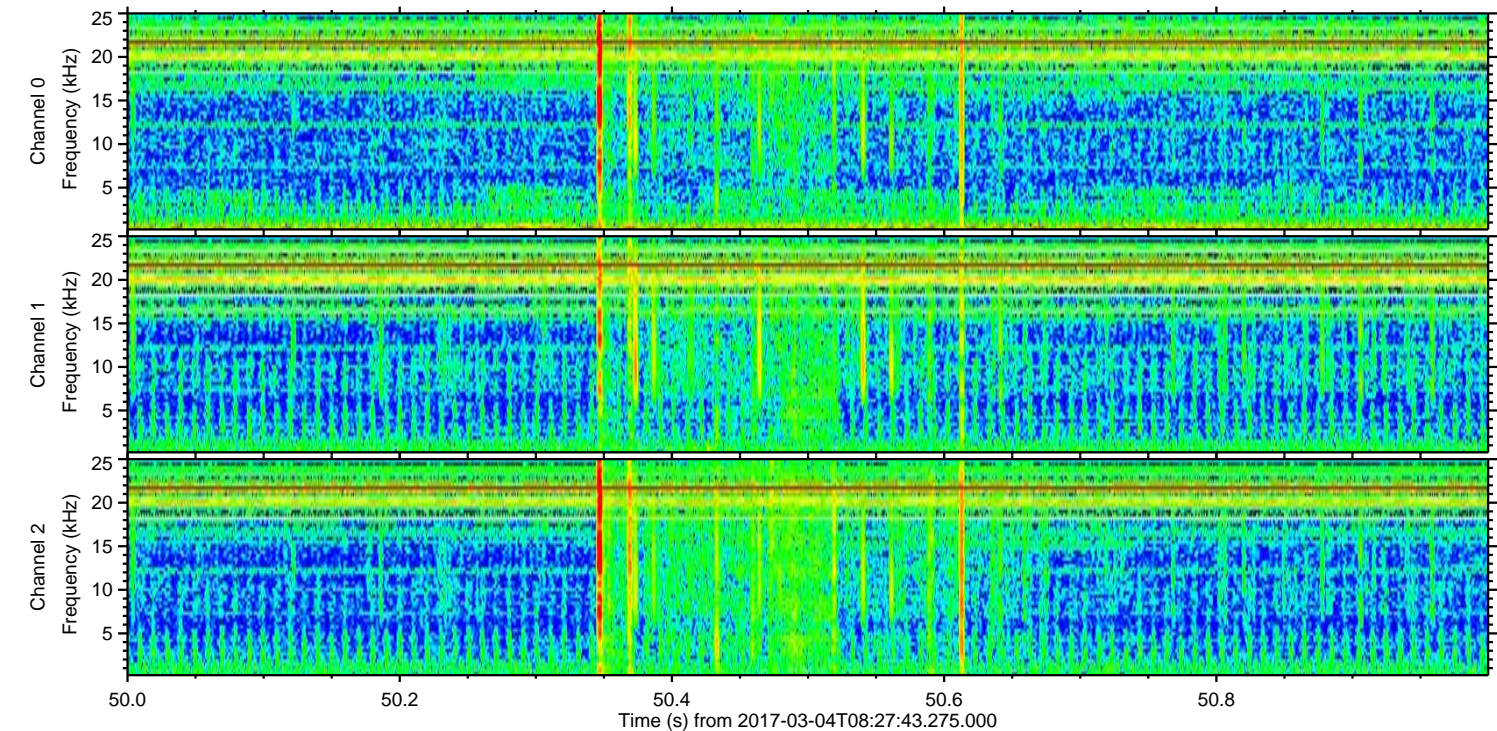
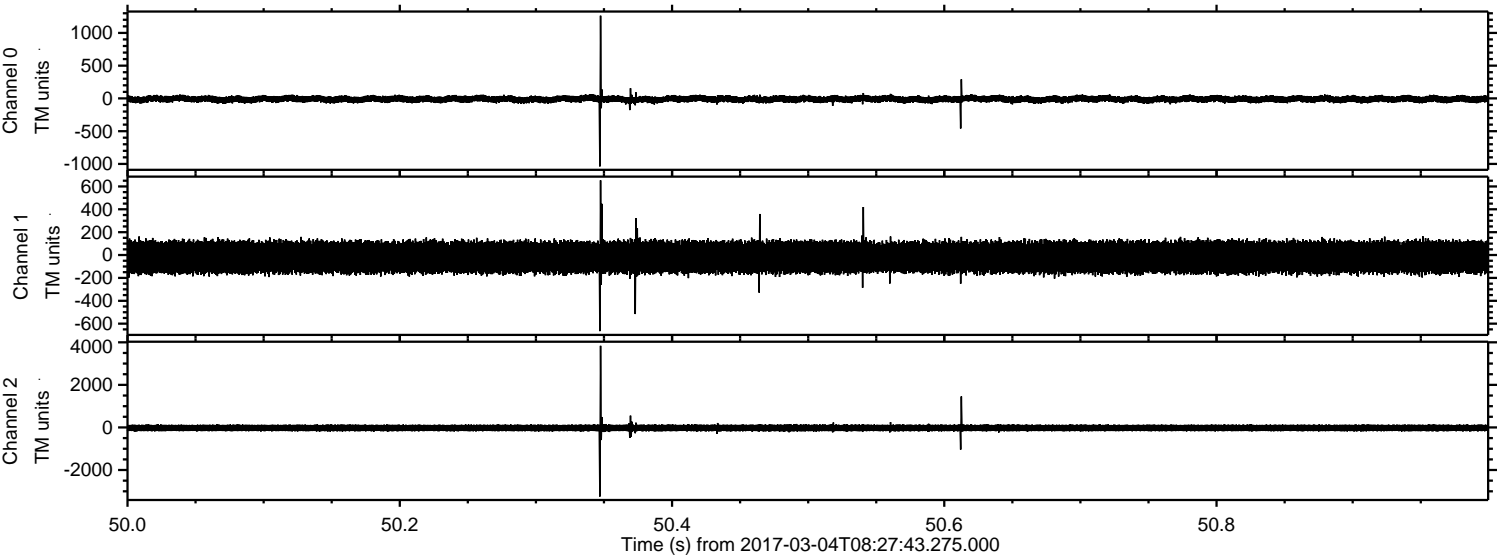

Channel 0
mn: -1038
mx: 1263
 μ : -10.6
 σ : 31.4

Channel 1
mn: -665
mx: 653
 μ : -19.3
 σ : 80.9

Channel 2
mn: -3246
mx: 3836
 μ : -23.4
 σ : 100.3

Processed Sat Mar 4 09:36:09 2017 by ELM ver.2012-10-06 from 001__elm20170304_082742__dat00.bin

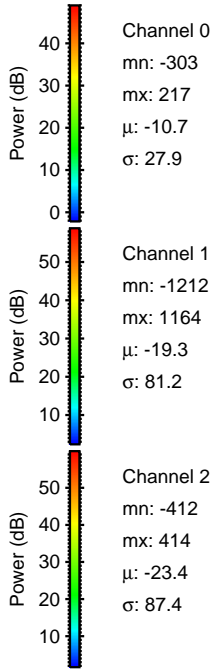
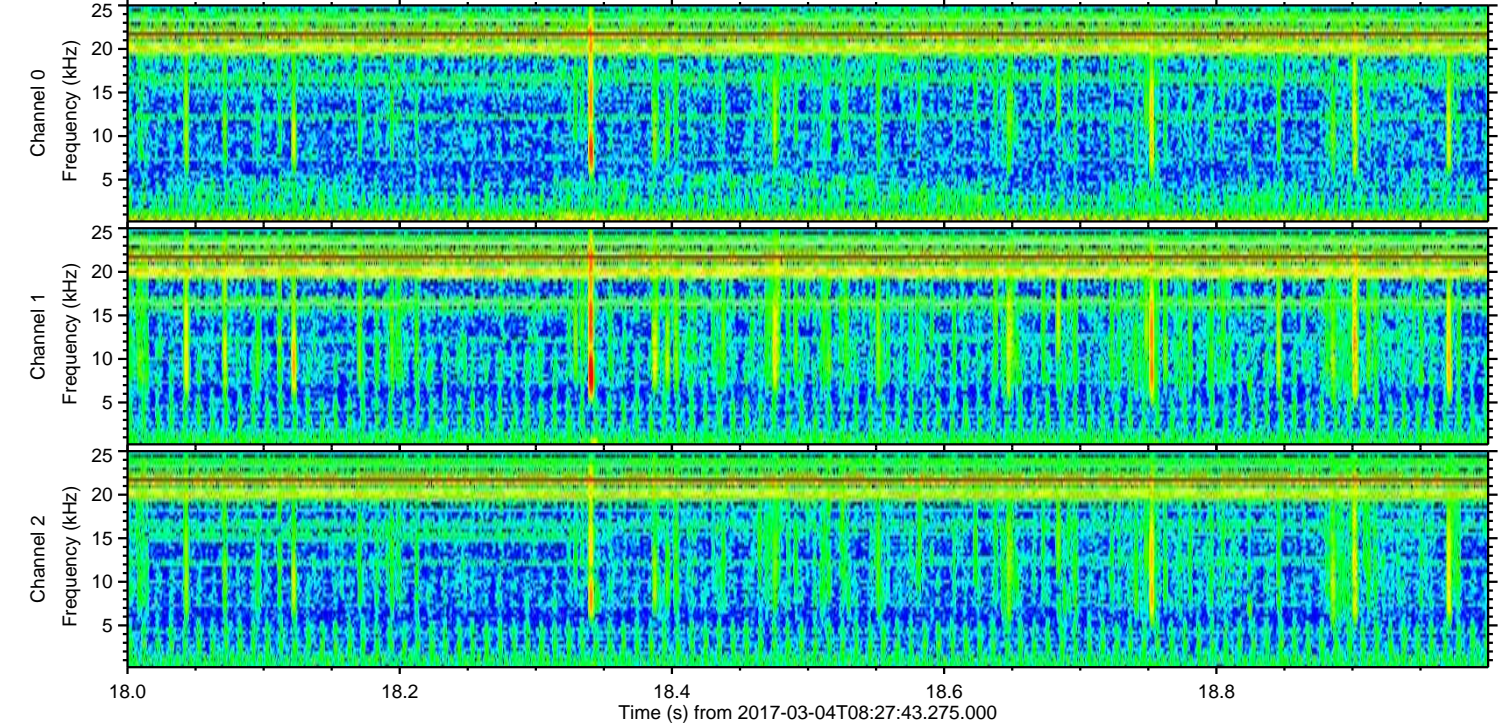
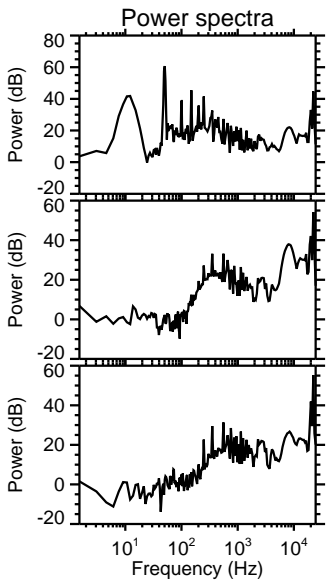
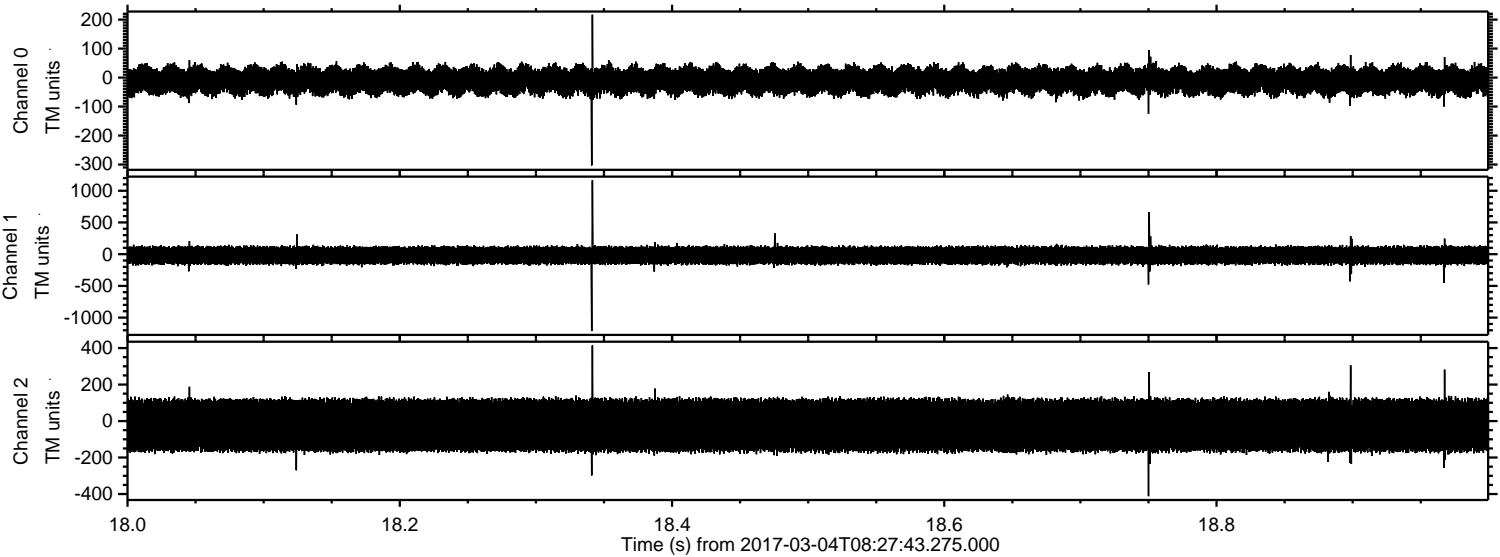

ELMAVAN 3D WAVEFORMS (Measured data sampled at 50 kHz) 51000 packets of 144 samples from 2017-03-04T08:27:43.275.000. Part 135/147

Processed Sat Mar 4 09:36:10 2017 by ELM ver.2012-10-06 from 001__elm20170304_082742__dat00.bin

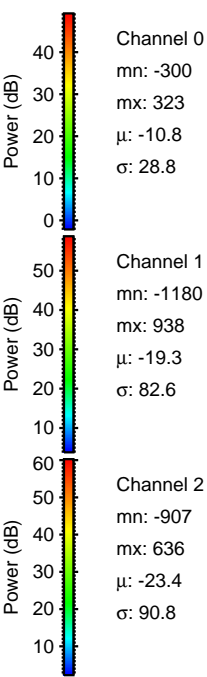
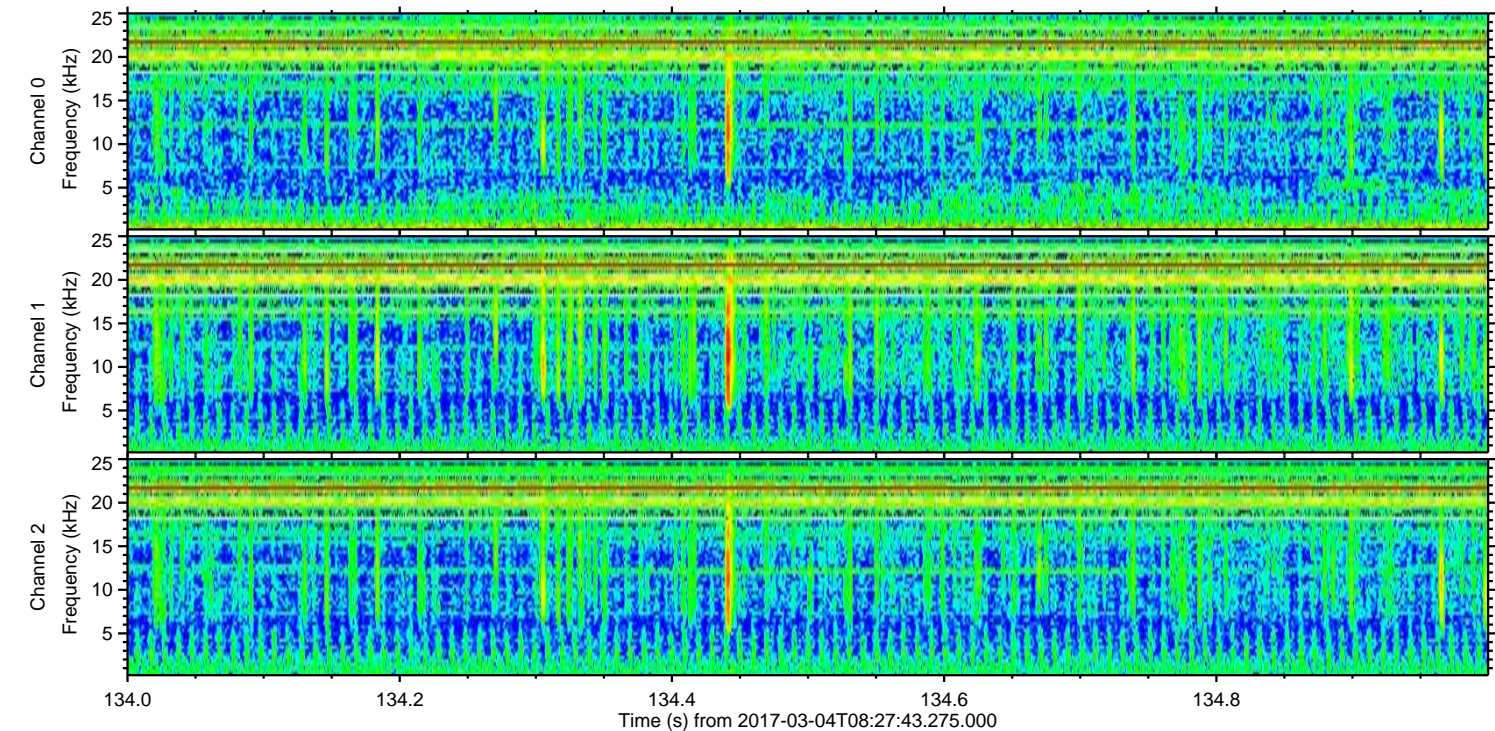
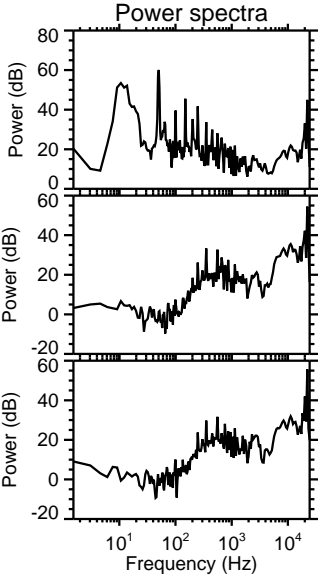
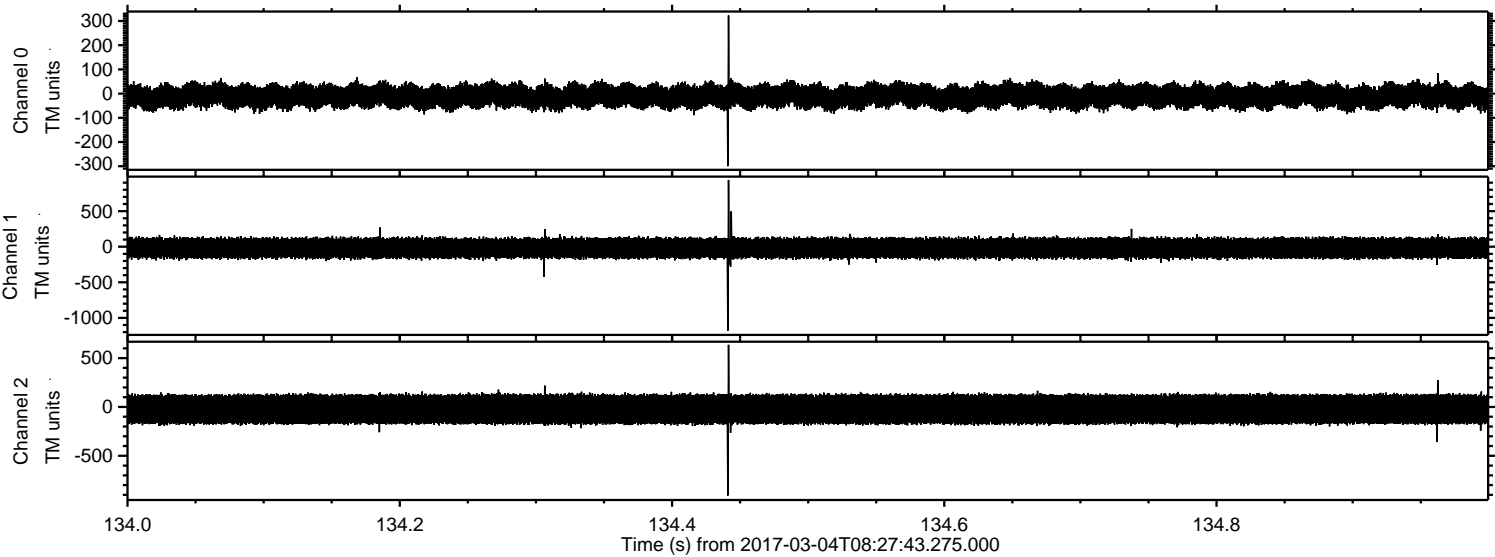

Processed Sat Mar 4 09:36:11 2017 by ELM ver.2012-10-06 from 001__elm20170304_082742__dat00.bin

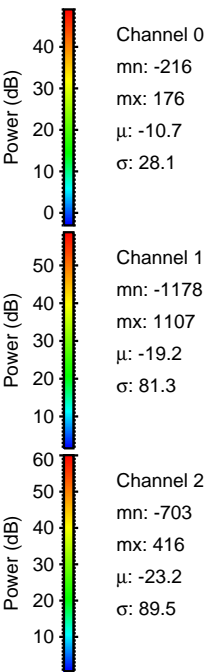
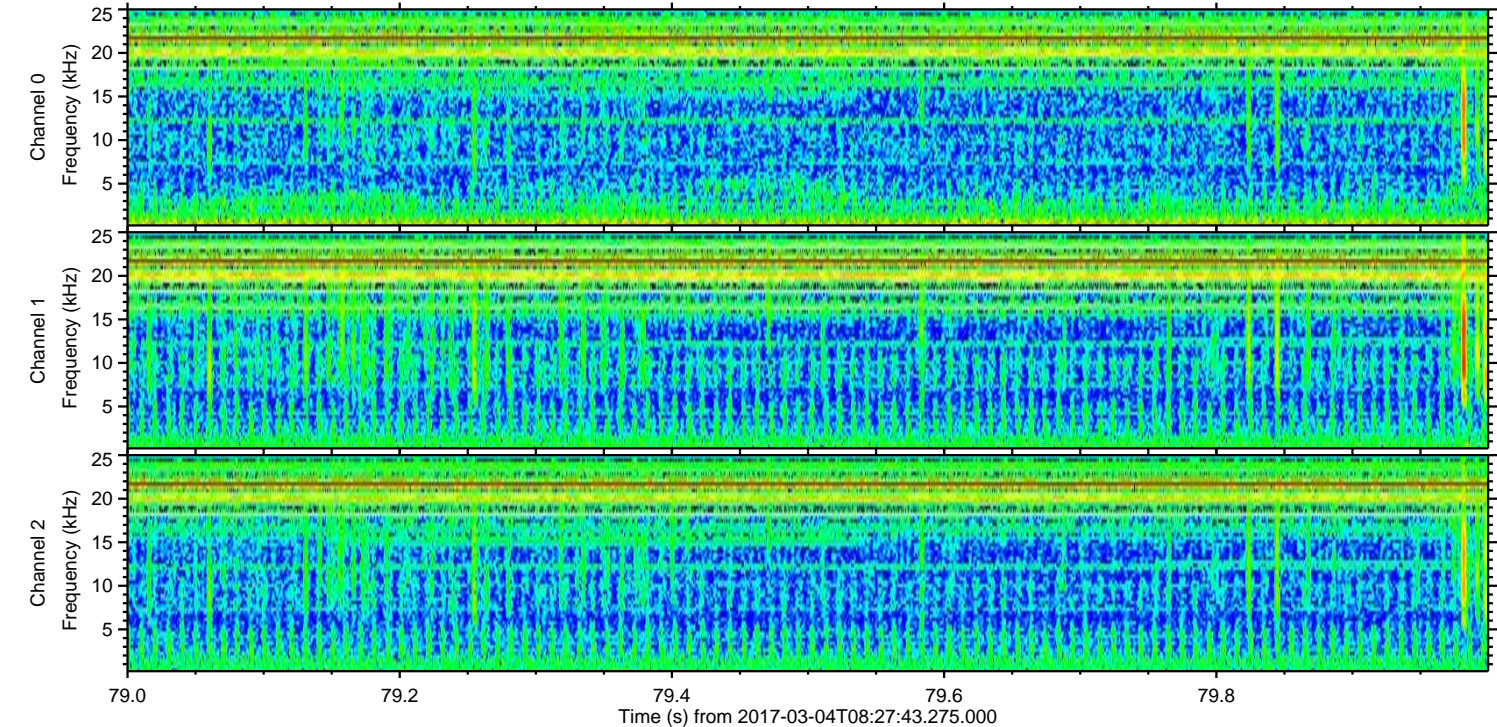
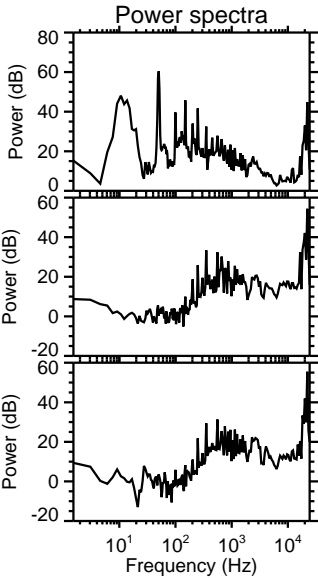
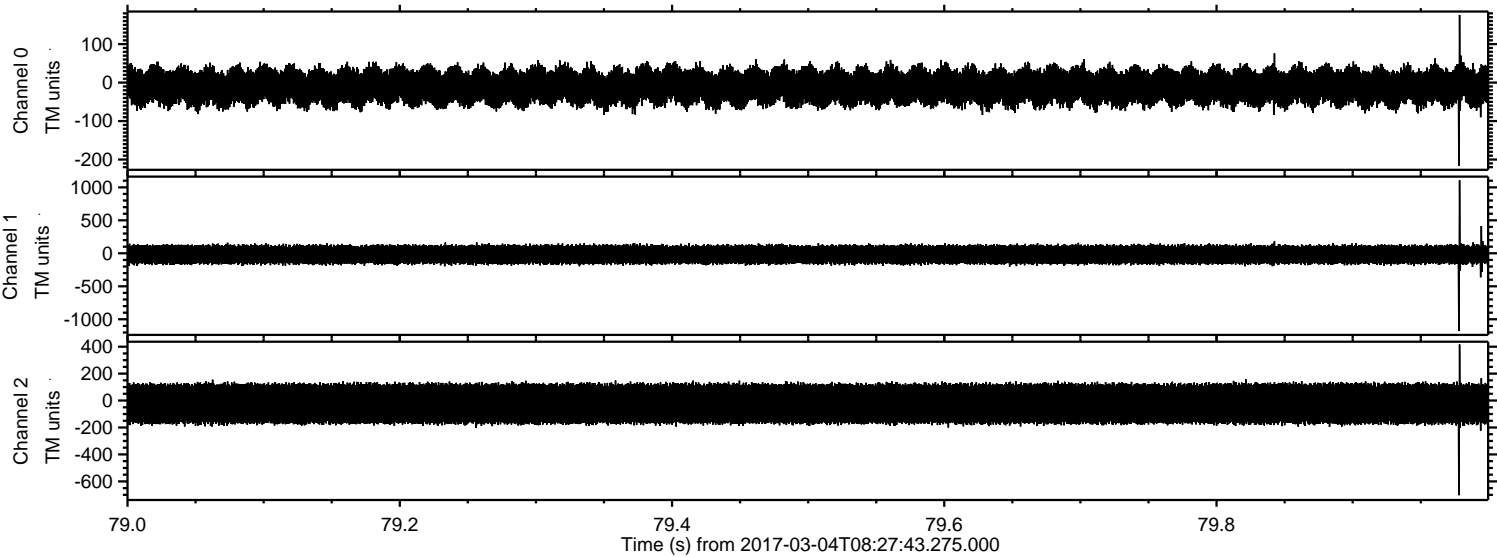

Channel 0
mn: -216
mx: 176
 μ : -10.7
 σ : 28.1

Channel 1
mn: -1178
mx: 1107
 μ : -19.2
 σ : 81.3

Channel 2
mn: -703
mx: 416
 μ : -23.2
 σ : 89.5

ELMAVAN 3D WAVEFORMS (Measured data sampled at 50 kHz) 51000 packets of 144 samples from 2017-03-04T08:27:43.275.000. Part 132/147

Processed Sat Mar 4 09:36:12 2017 by ELM ver.2012-10-06 from 001__elm20170304_082742__dat00.bin

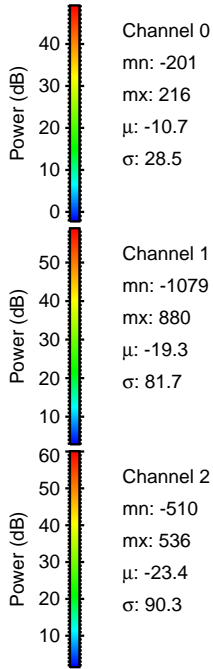
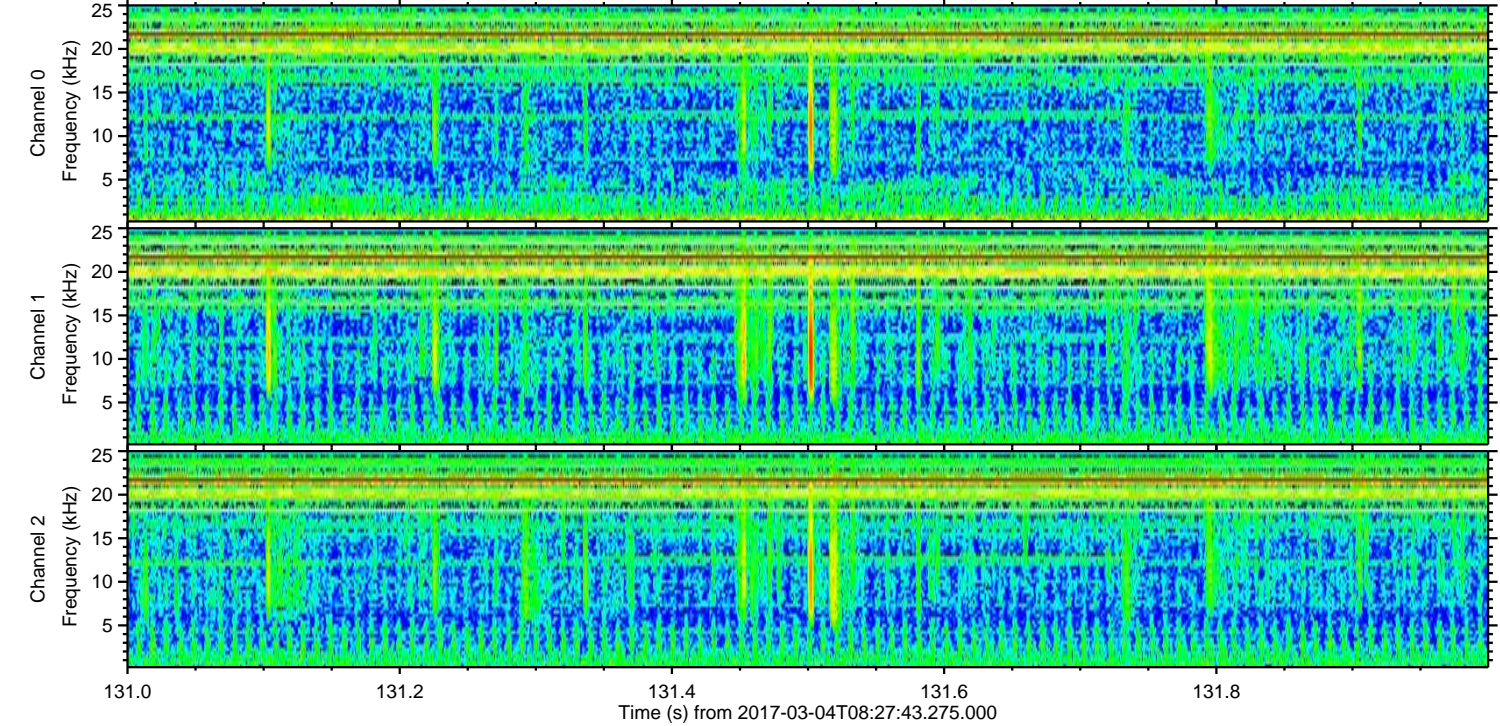
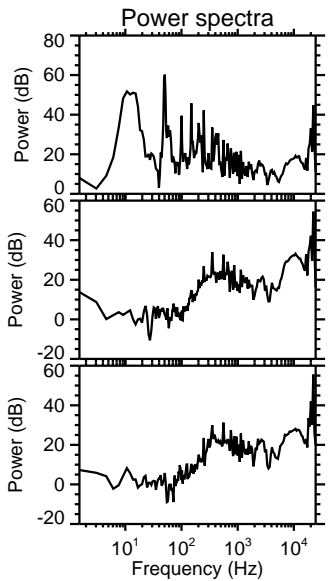
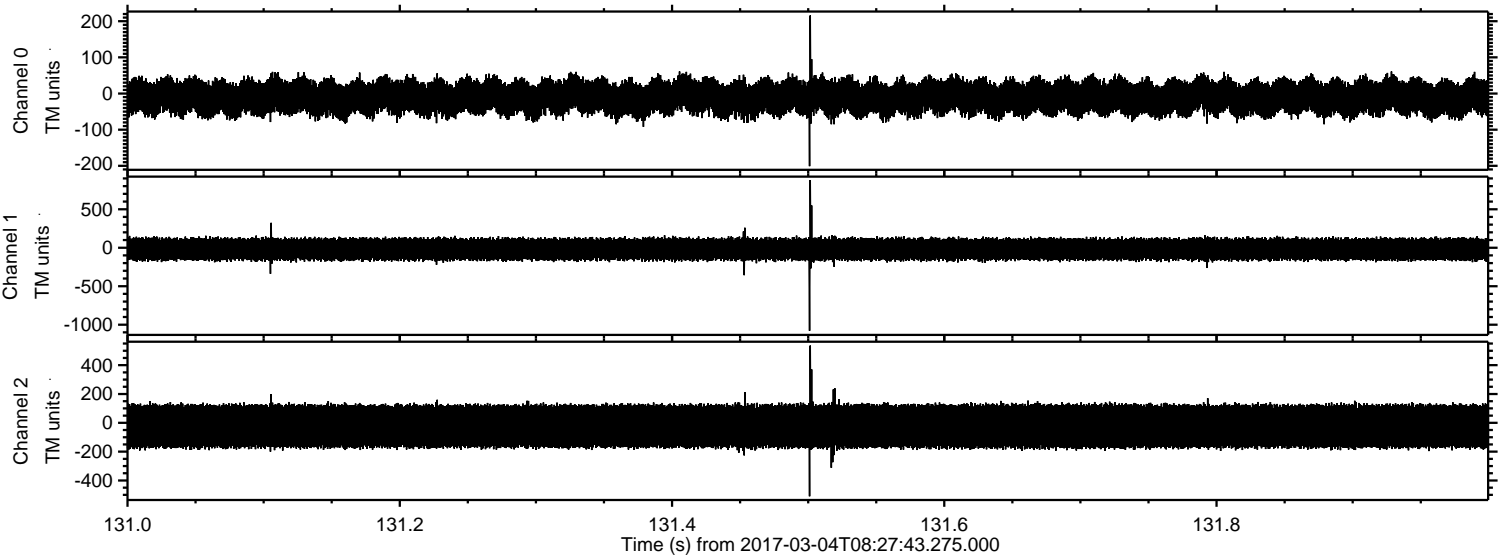

ELMAVAN 3D WAVEFORMS (Measured data sampled at 50 kHz) 51000 packets of 144 samples from 2017-03-04T08:27:43.275.000. Part 36/147

Processed Sat Mar 4 09:36:13 2017 by ELM ver.2012-10-06 from 001__elm20170304_082742__dat00.bin

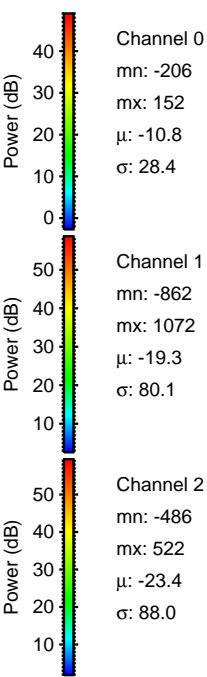
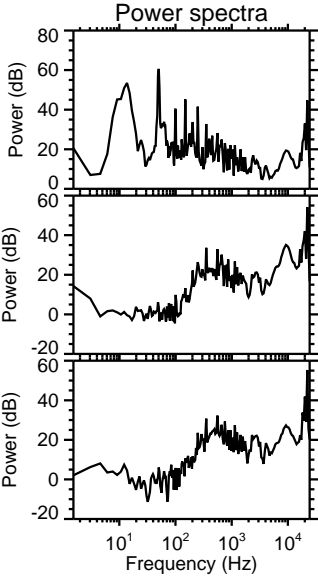
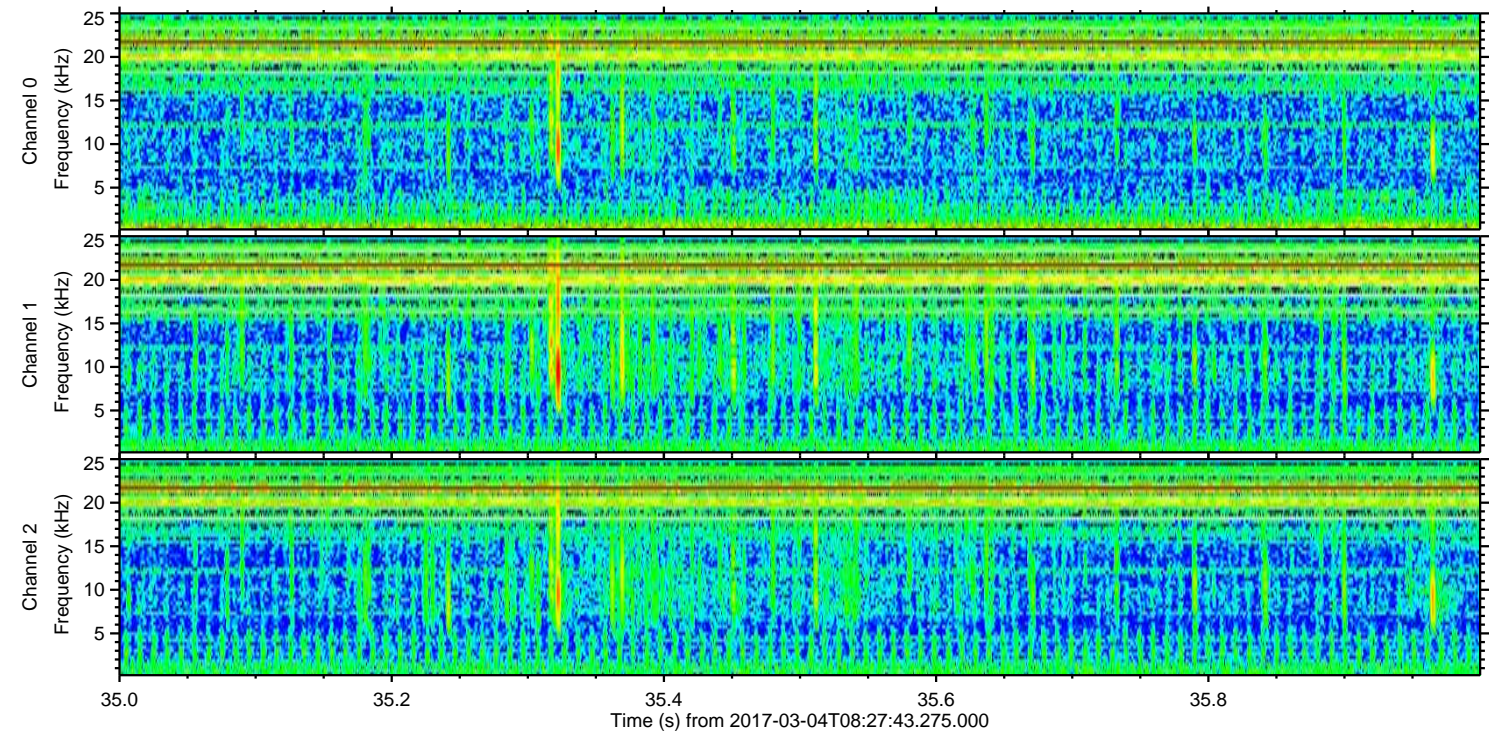
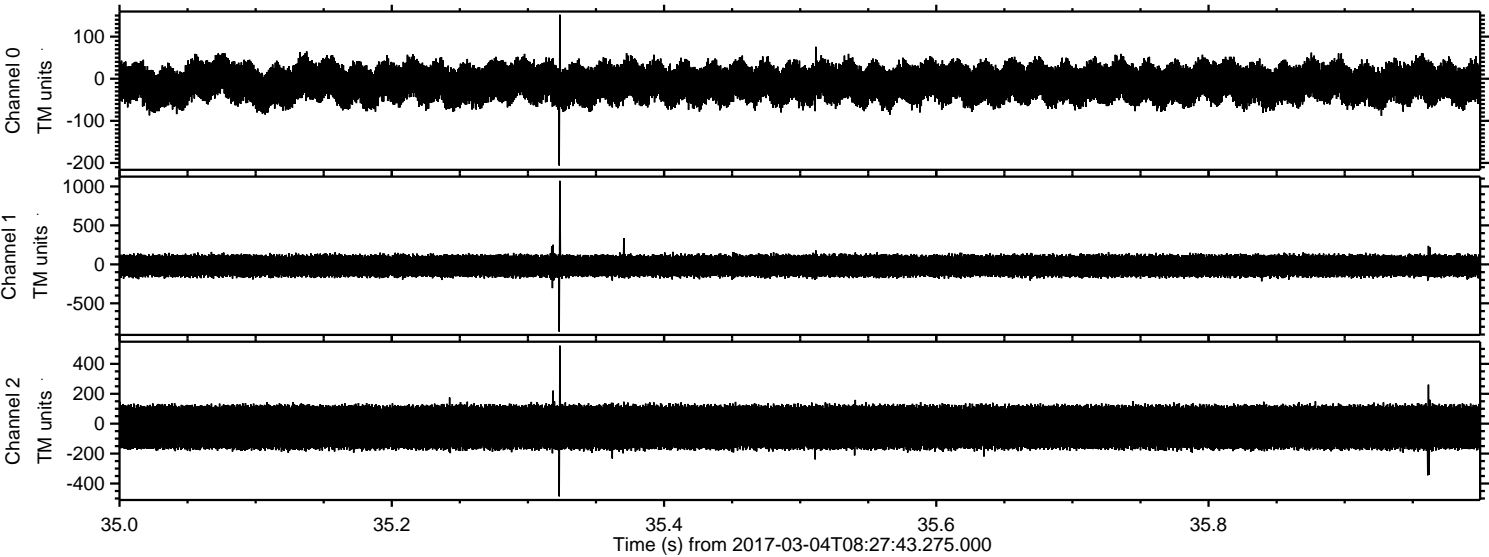

Channel 0
mn: -206
mx: 152
 μ : -10.8
 σ : 28.4

Channel 1
mn: -862
mx: 1072
 μ : -19.3
 σ : 80.1

Channel 2
mn: -486
mx: 522
 μ : -23.4
 σ : 88.0

ELMAVAN 3D WAVEFORMS (Measured data sampled at 50 kHz) 51000 packets of 144 samples from 2017-03-04T08:27:43.275.000. Part 30/147

Processed Sat Mar 4 09:36:14 2017 by ELM ver.2012-10-06 from 001__elm20170304_082742__dat00.bin

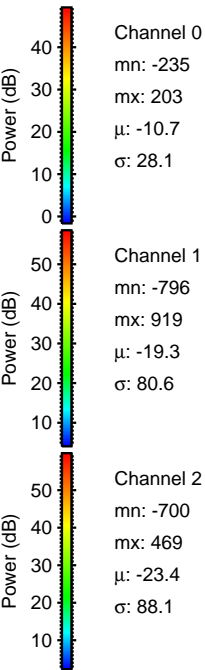
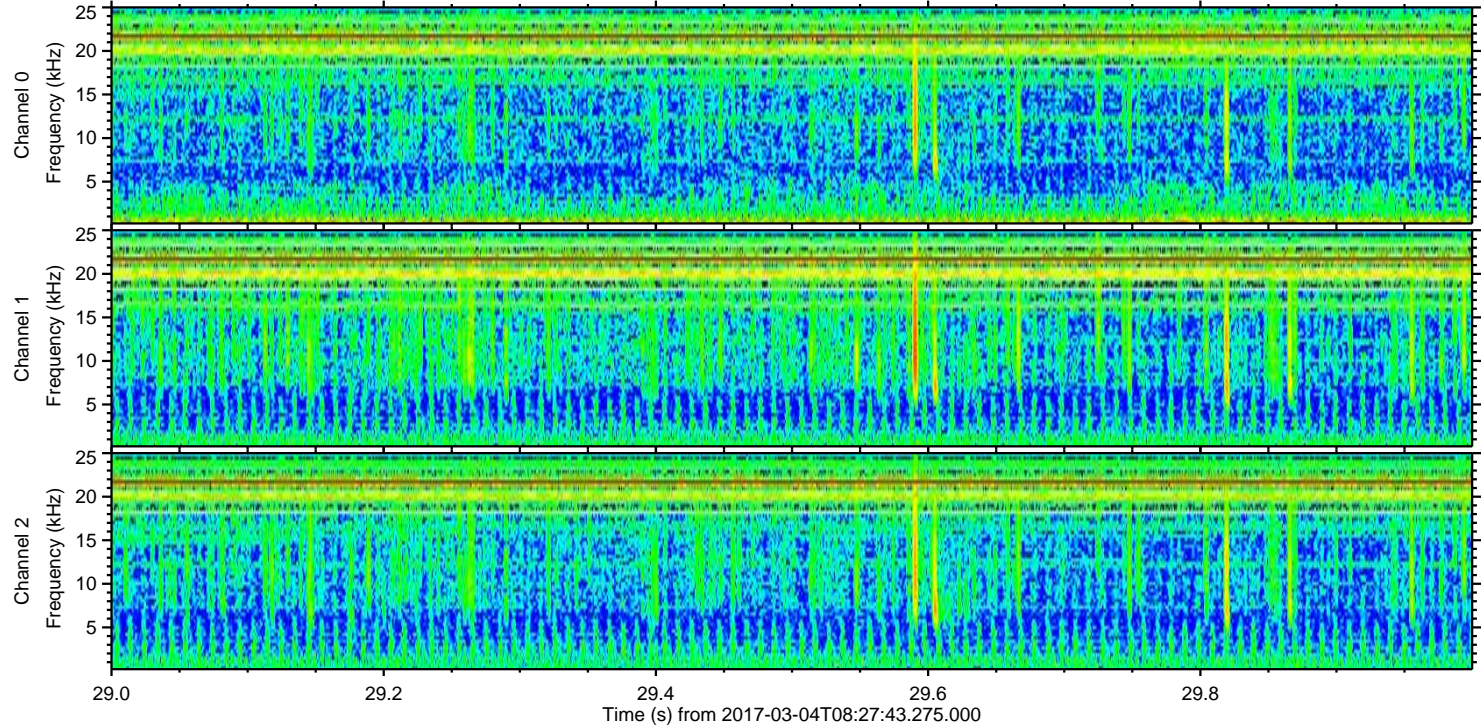
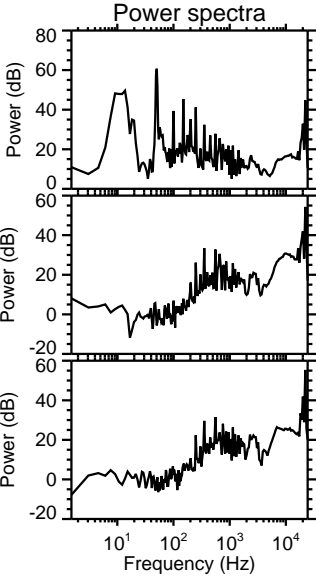
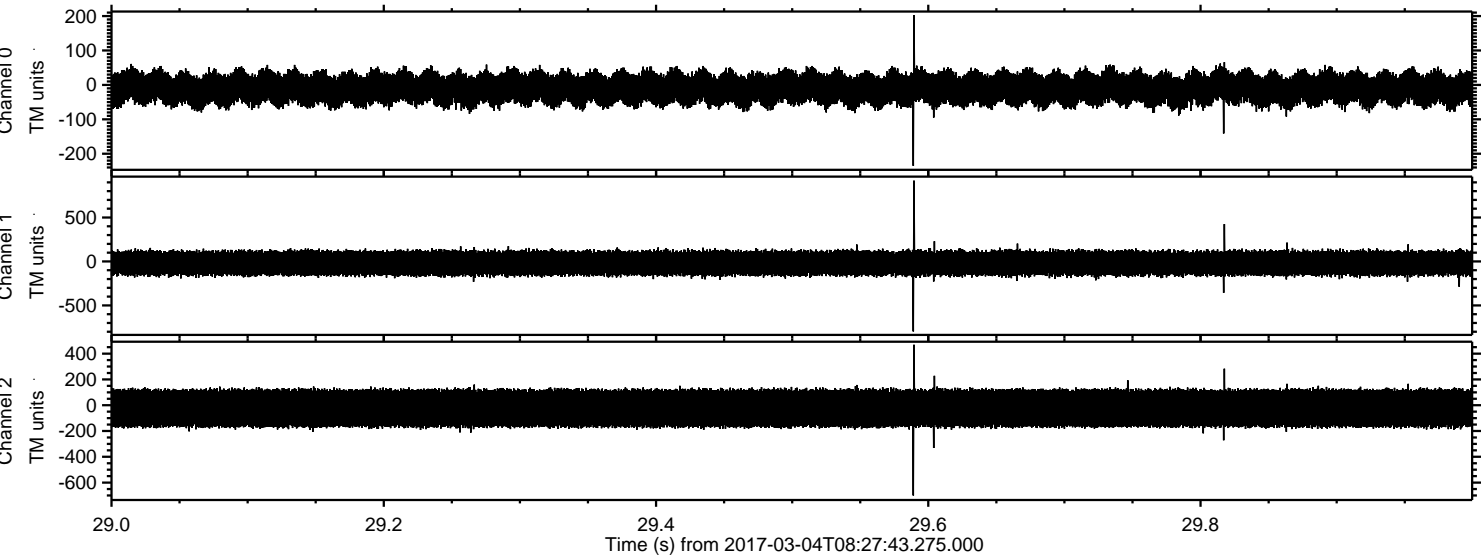

Processed Sat Mar 4 09:36:15 2017 by ELM ver.2012-10-06 from 001__elm20170304_082742__dat00.bin

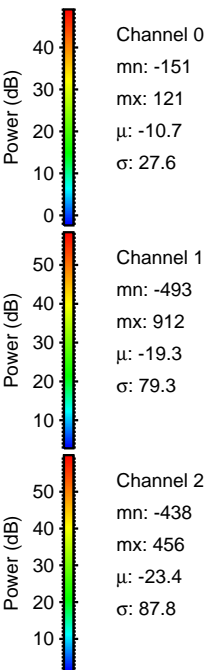
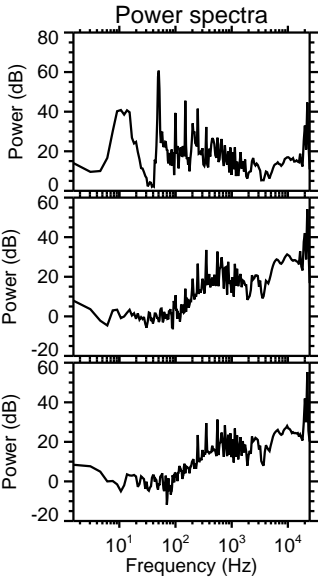
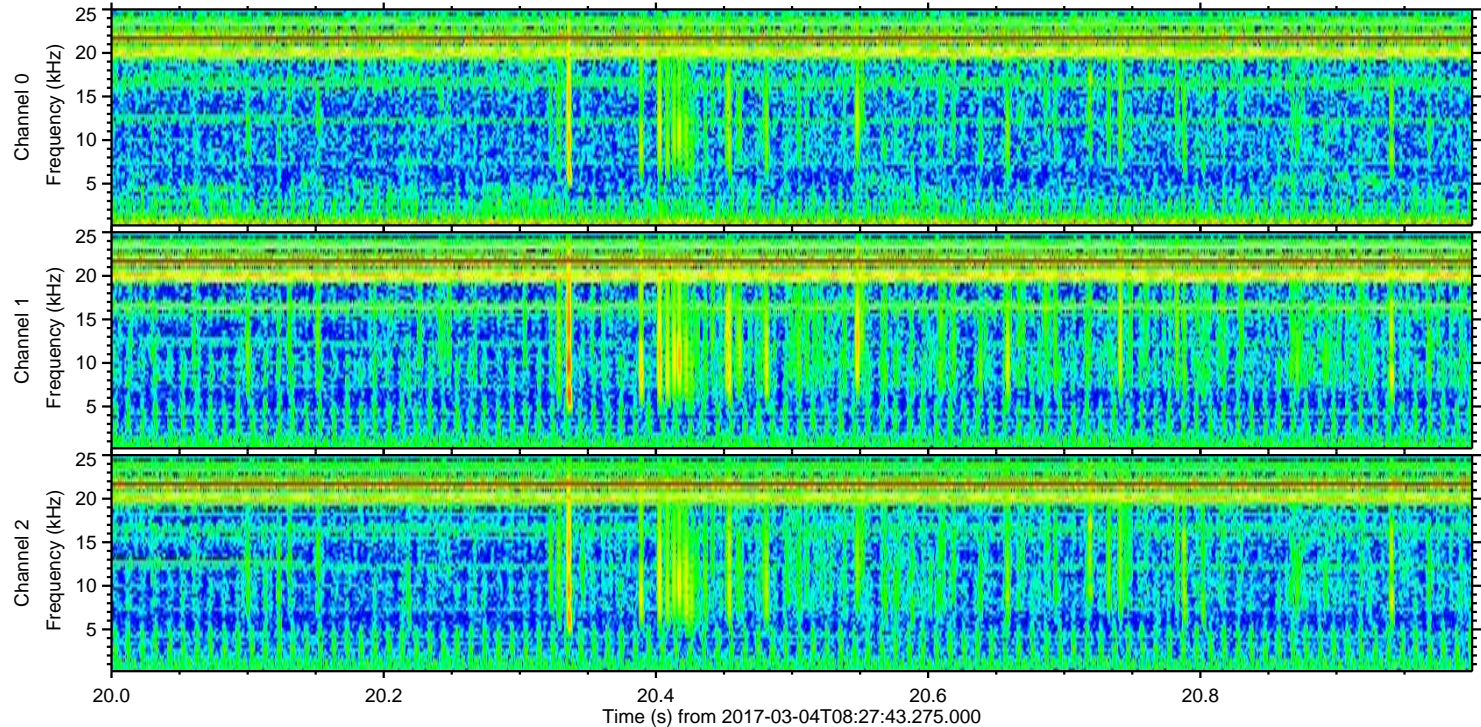
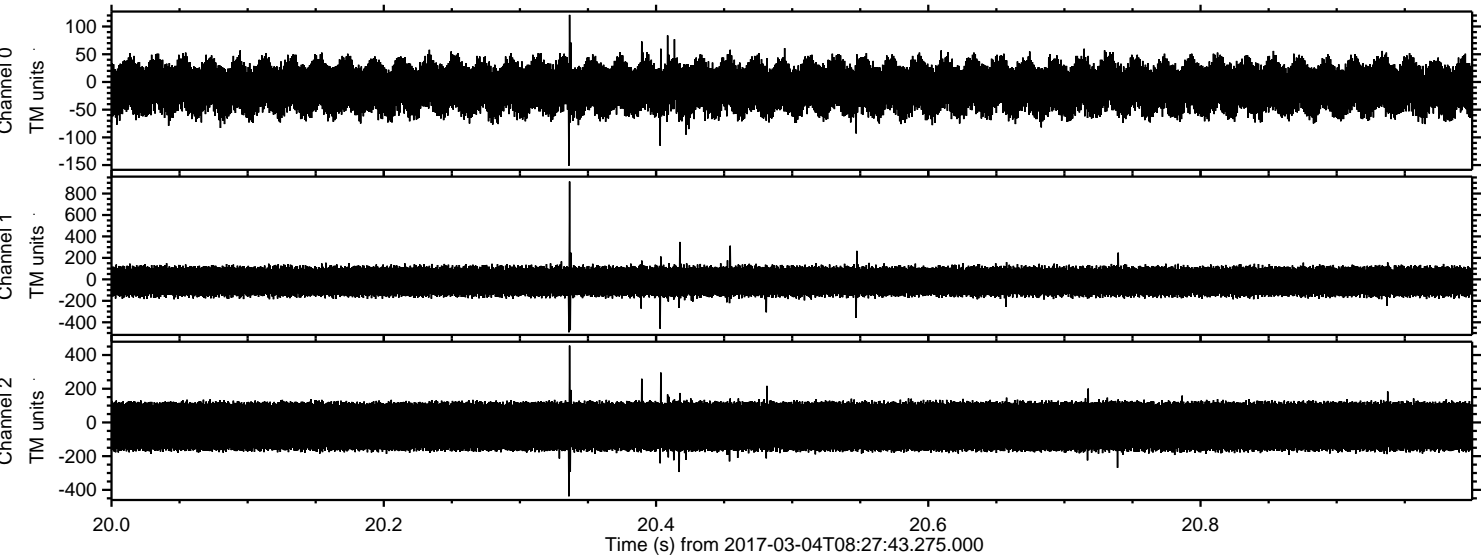

ELMAVAN 3D WAVEFORMS (Measured data sampled at 50 kHz) 51000 packets of 144 samples from 2017-03-04T08:27:43.275.000. Part 43/147

