

ELMAVAN 3D WAVEFORMS (Measured data sampled at 50 kHz) 51000 packets of 144 samples from 2017-03-04T03:22:30.314.999.

Processed Sat Mar 4 04:30:10 2017 by ELM ver.2012-10-06 from 001__elm20170304_032229__dat00.bin

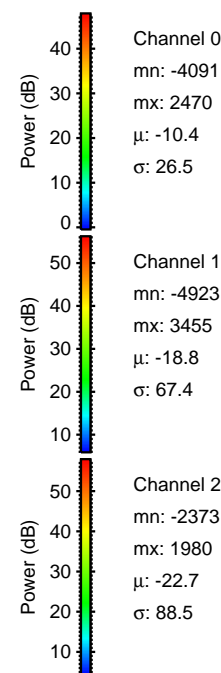
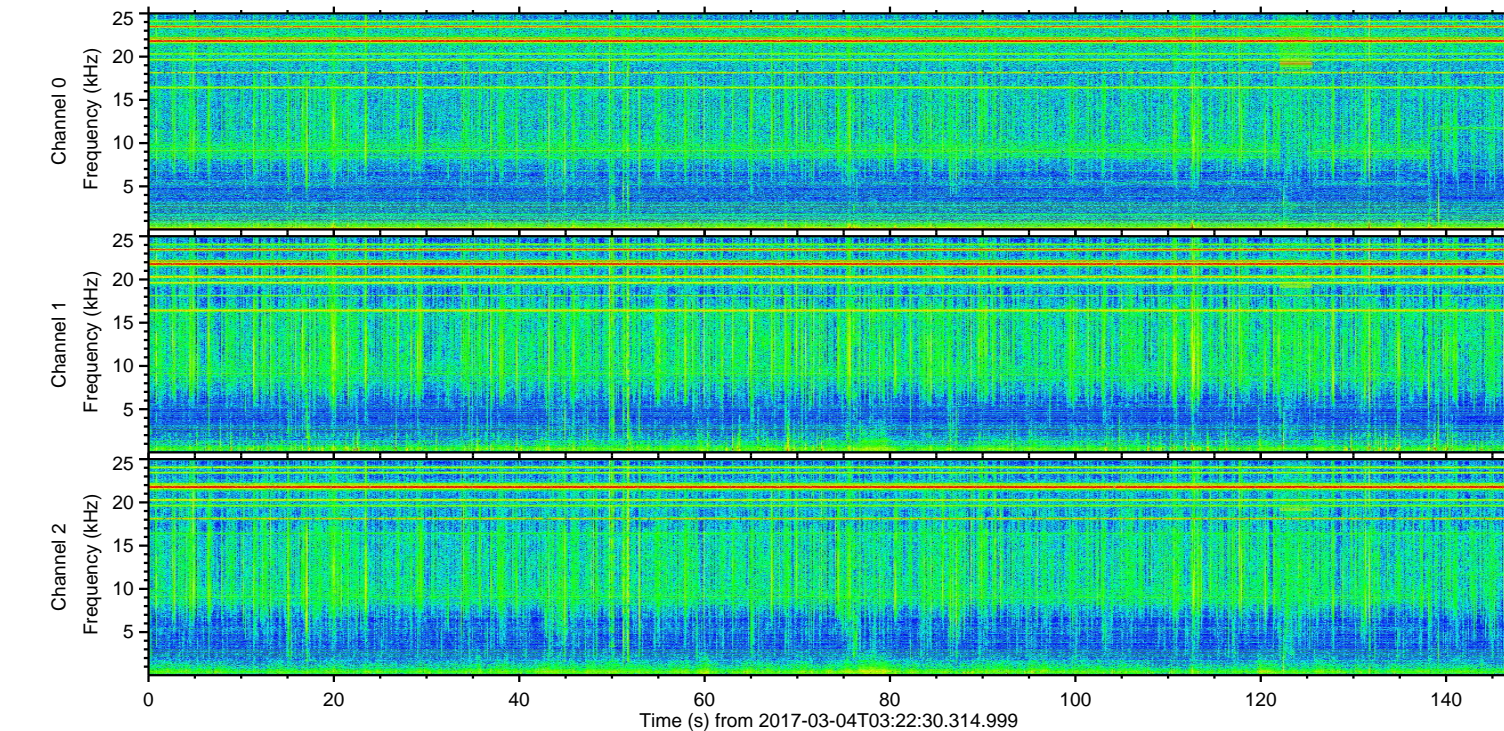
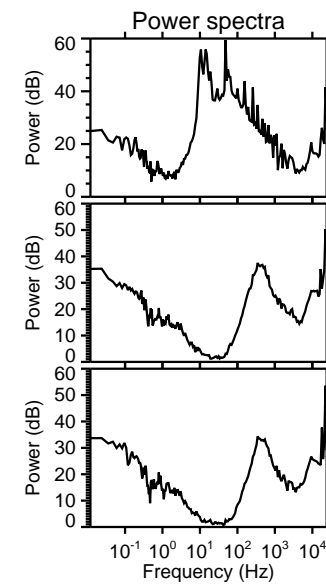
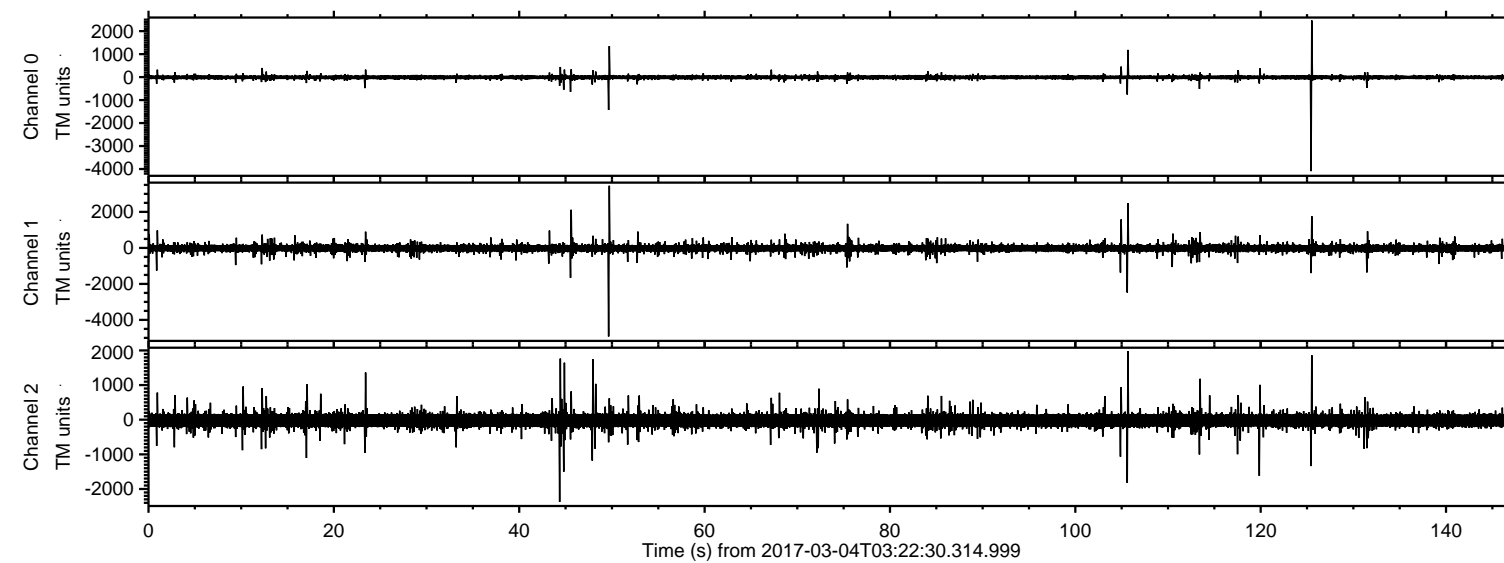

ELMAVAN 3D WAVEFORMS (Measured data sampled at 50 kHz) 51000 packets of 144 samples from 2017-03-04T03:22:30.314.999. Part 50/147

Processed Sat Mar 4 04:30:22 2017 by ELM ver.2012-10-06 from 001__elm20170304_032229__dat00.bin

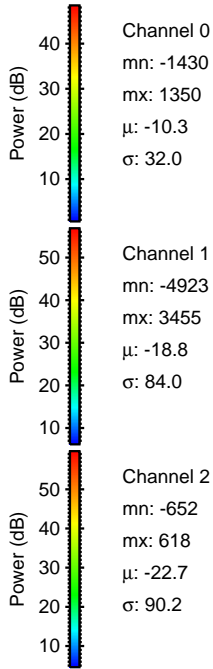
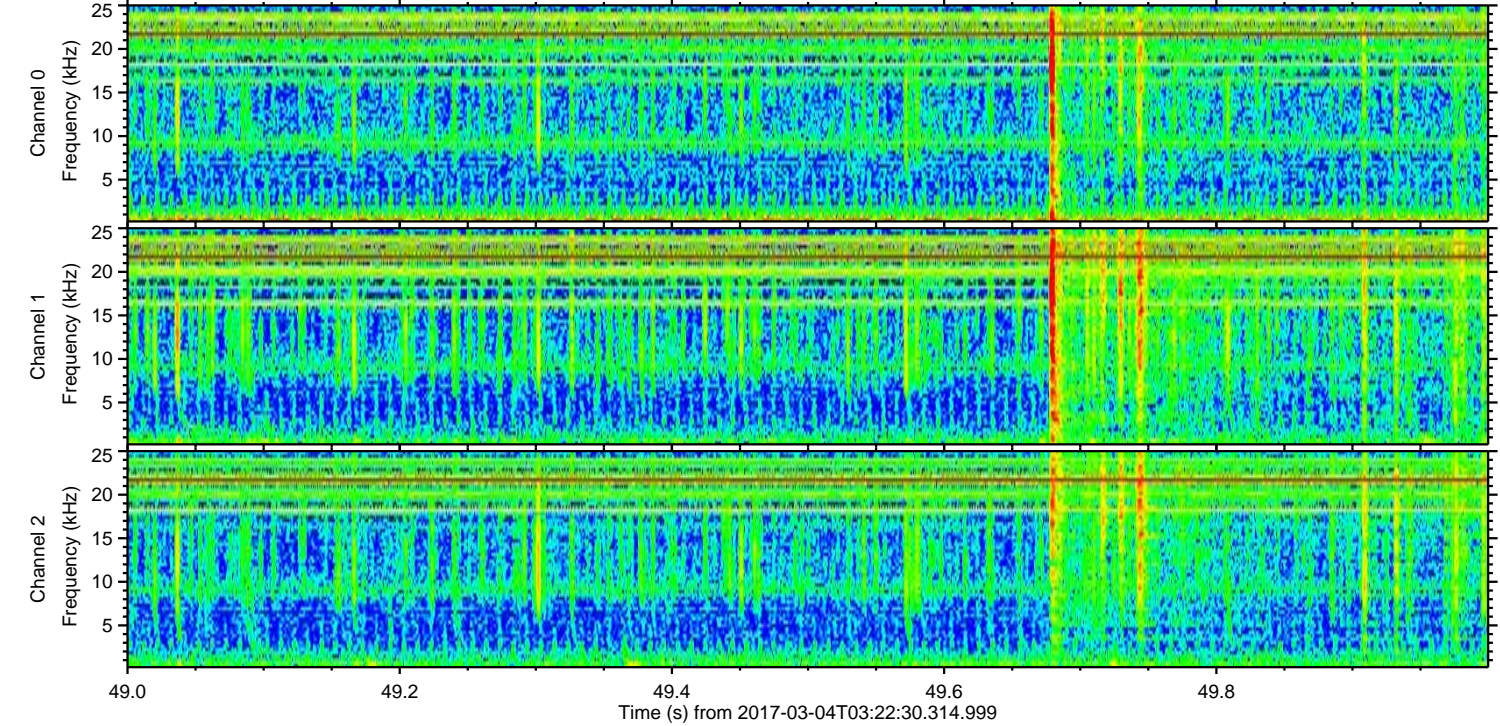
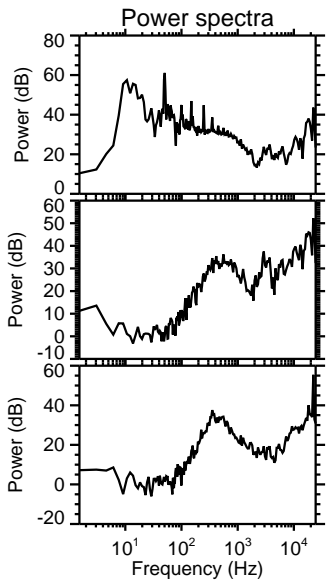
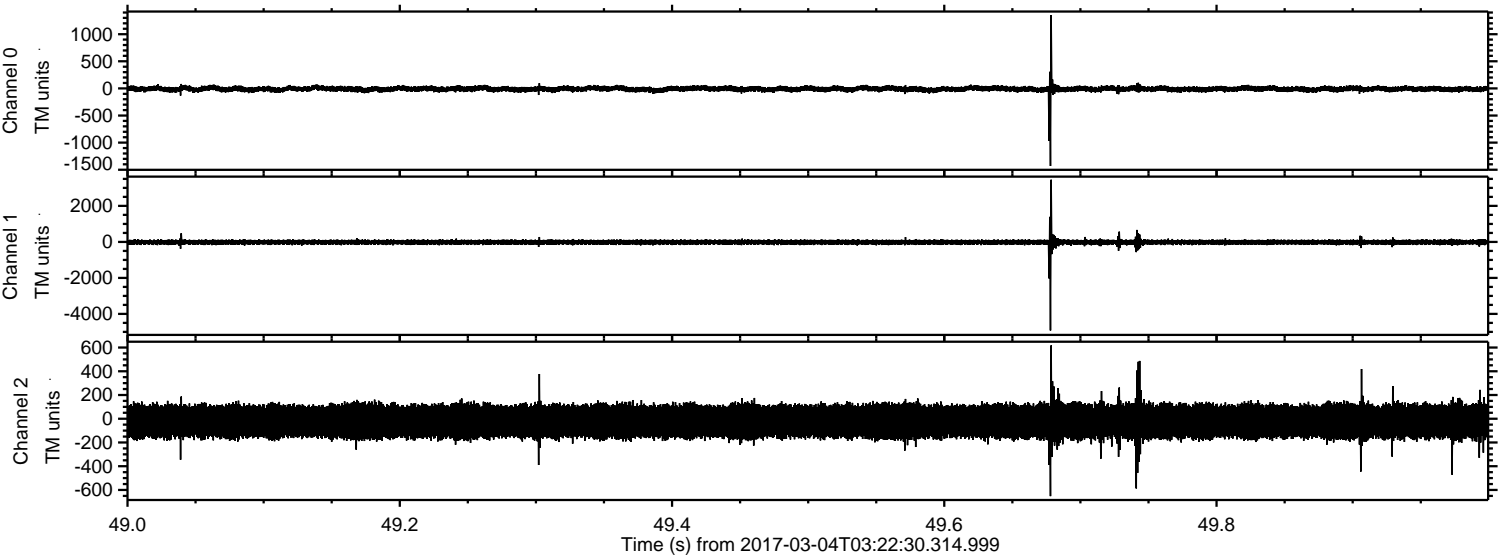

ELMAVAN 3D WAVEFORMS (Measured data sampled at 50 kHz) 51000 packets of 144 samples from 2017-03-04T03:22:30.314.999. Part 126/147

Processed Sat Mar 4 04:30:23 2017 by ELM ver.2012-10-06 from 001__elm20170304_032229__dat00.bin

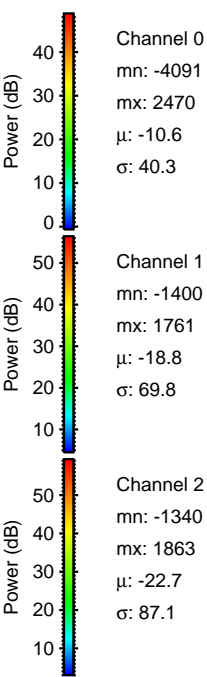
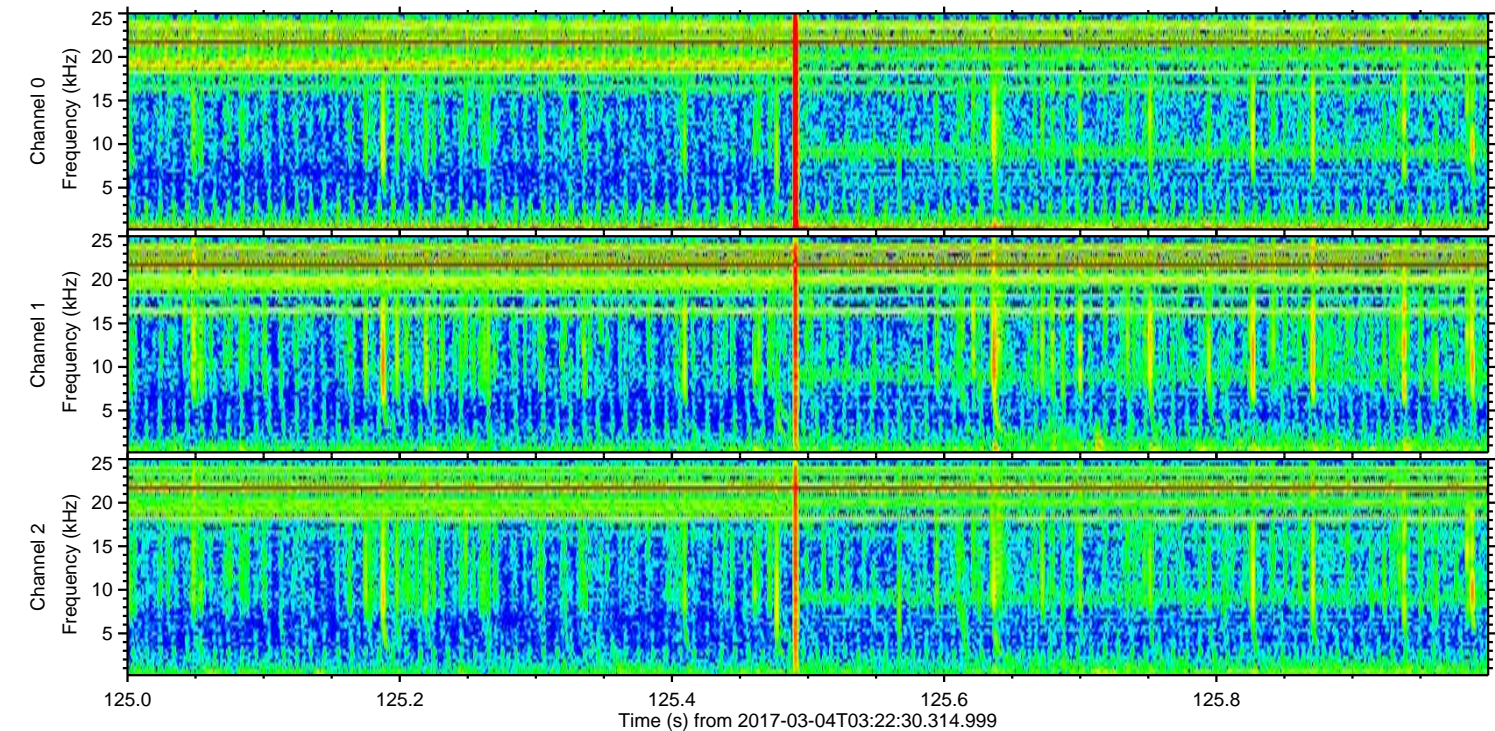
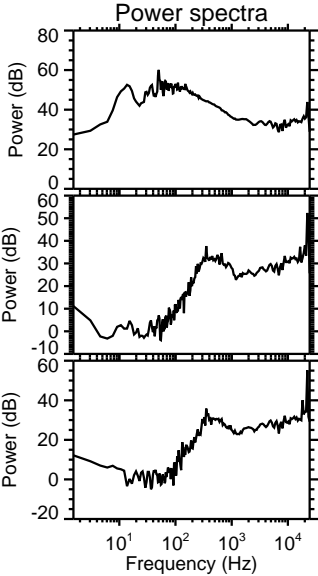
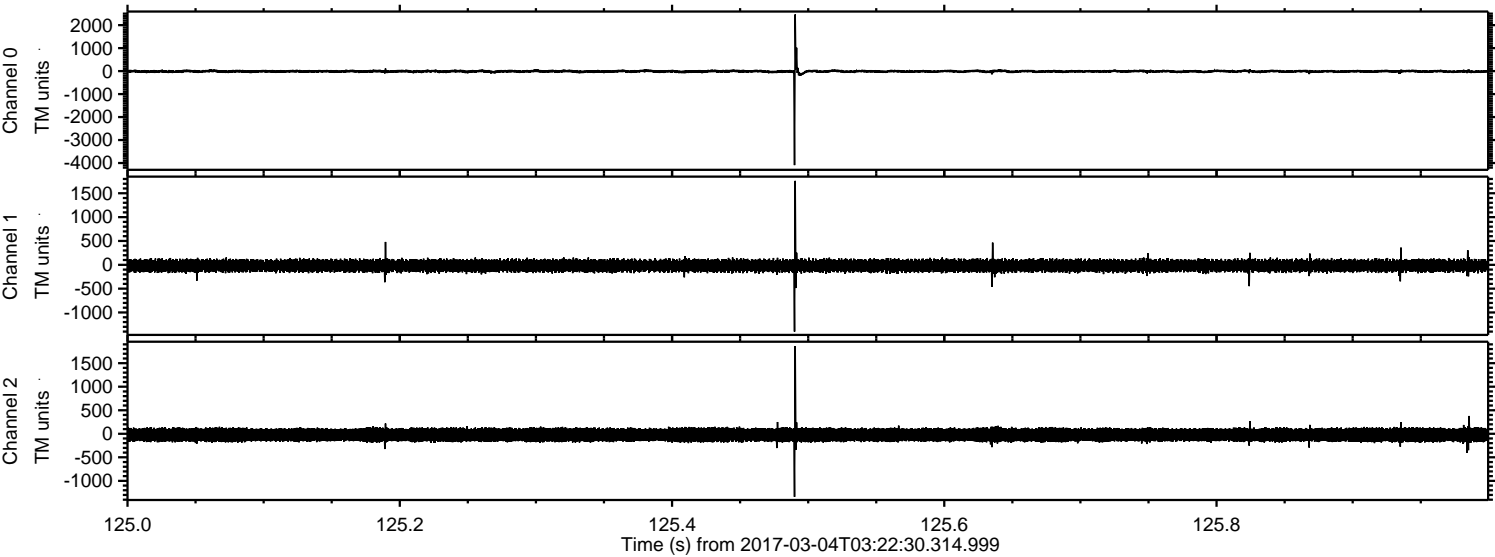

Channel 0
mn: -4091
mx: 2470
 μ : -10.6
 σ : 40.3

Channel 1
mn: -1400
mx: 1761
 μ : -18.8
 σ : 69.8

Channel 2
mn: -1340
mx: 1863
 μ : -22.7
 σ : 87.1

ELMAVAN 3D WAVEFORMS (Measured data sampled at 50 kHz) 51000 packets of 144 samples from 2017-03-04T03:22:30.314.999. Part 106/147

Processed Sat Mar 4 04:30:24 2017 by ELM ver.2012-10-06 from 001__elm20170304_032229__dat00.bin

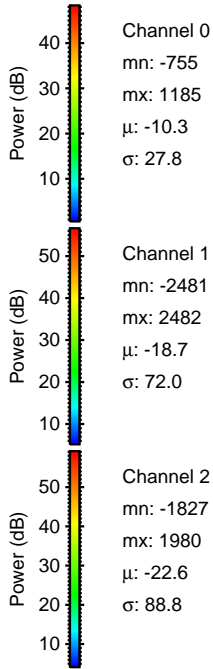
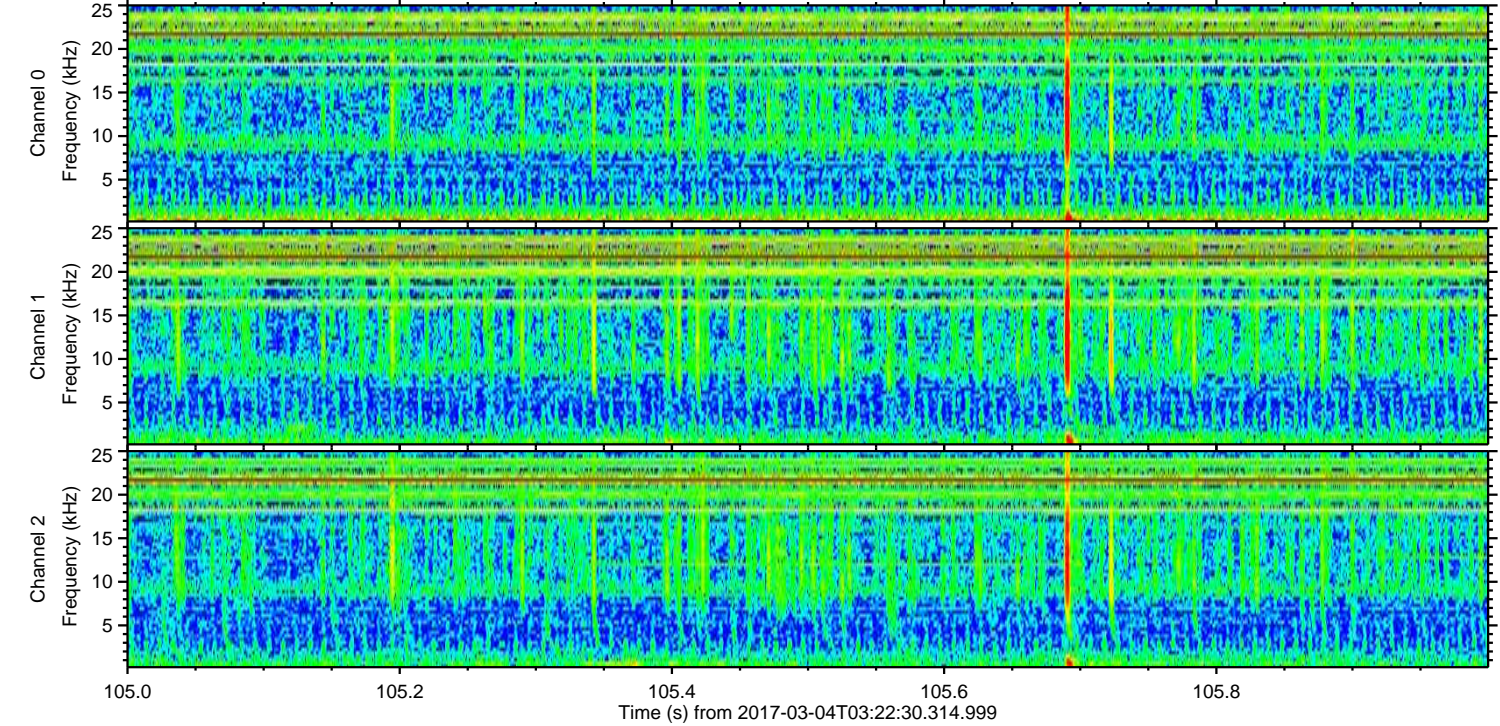
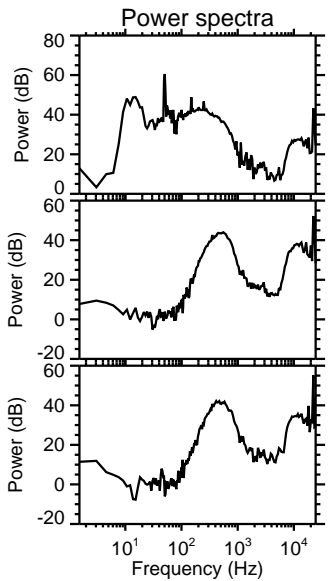
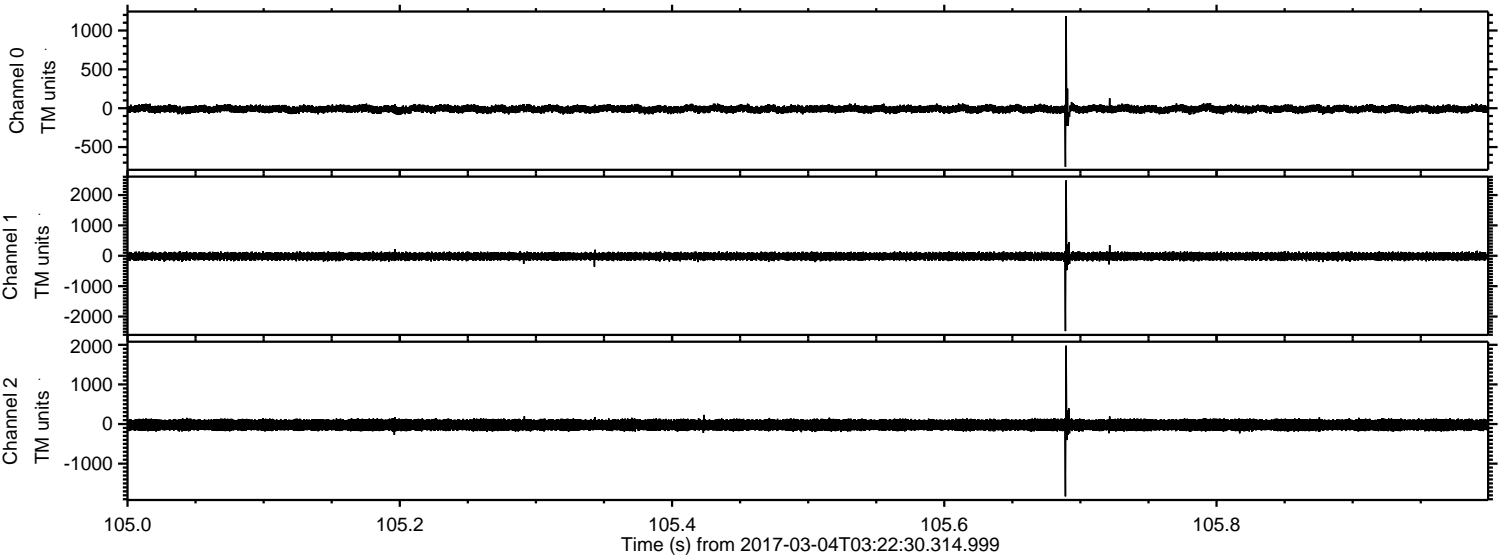

Channel 0
mn: -755
mx: 1185
 μ : -10.3
 σ : 27.8

Channel 1
mn: -2481
mx: 2482
 μ : -18.7
 σ : 72.0

Channel 2
mn: -1827
mx: 1980
 μ : -22.6
 σ : 88.8

ELMAVAN 3D WAVEFORMS (Measured data sampled at 50 kHz) 51000 packets of 144 samples from 2017-03-04T03:22:30.314.999. Part 45/147

Processed Sat Mar 4 04:30:25 2017 by ELM ver.2012-10-06 from 001__elm20170304_032229__dat00.bin

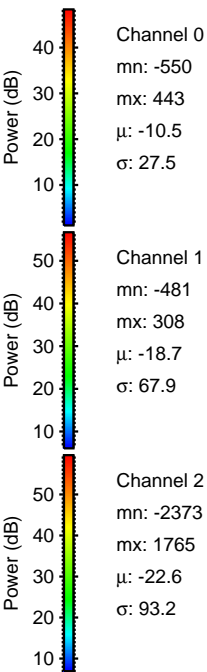
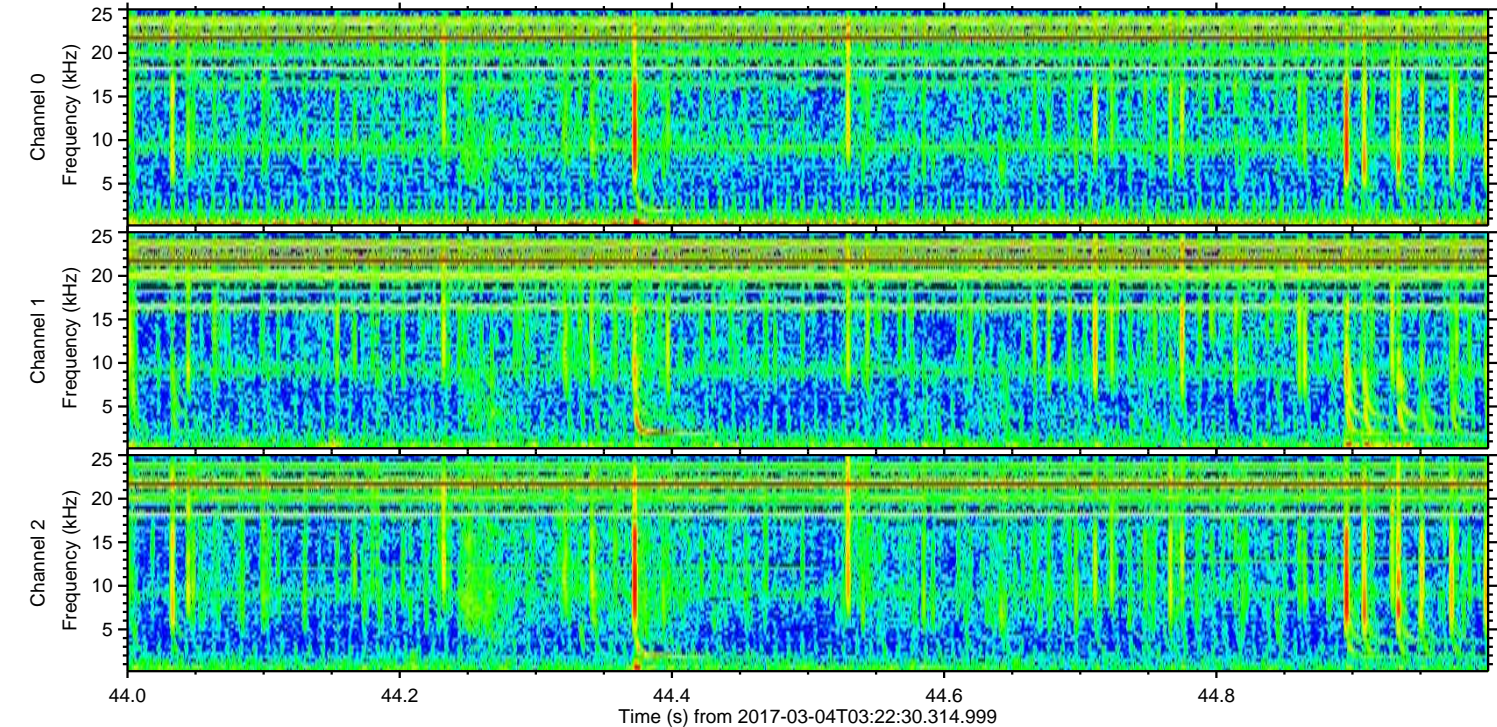
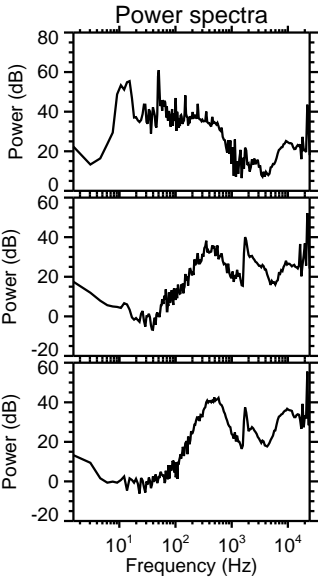
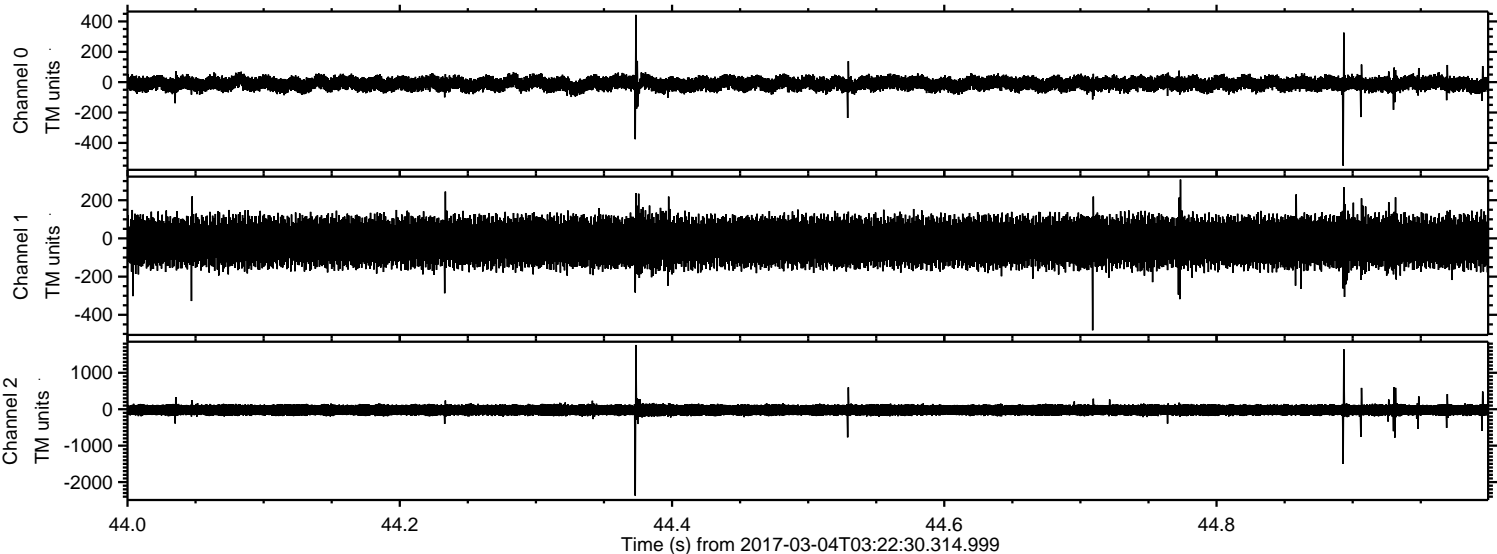

ELMAVAN 3D WAVEFORMS (Measured data sampled at 50 kHz) 51000 packets of 144 samples from 2017-03-04T03:22:30.314.999. Part 46/147

Processed Sat Mar 4 04:30:26 2017 by ELM ver.2012-10-06 from 001__elm20170304_032229__dat00.bin

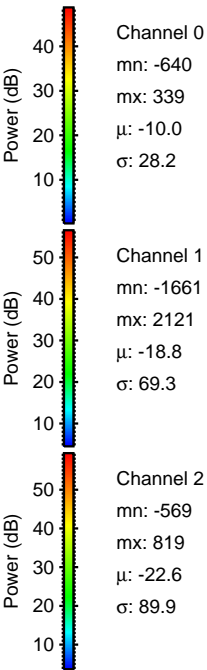
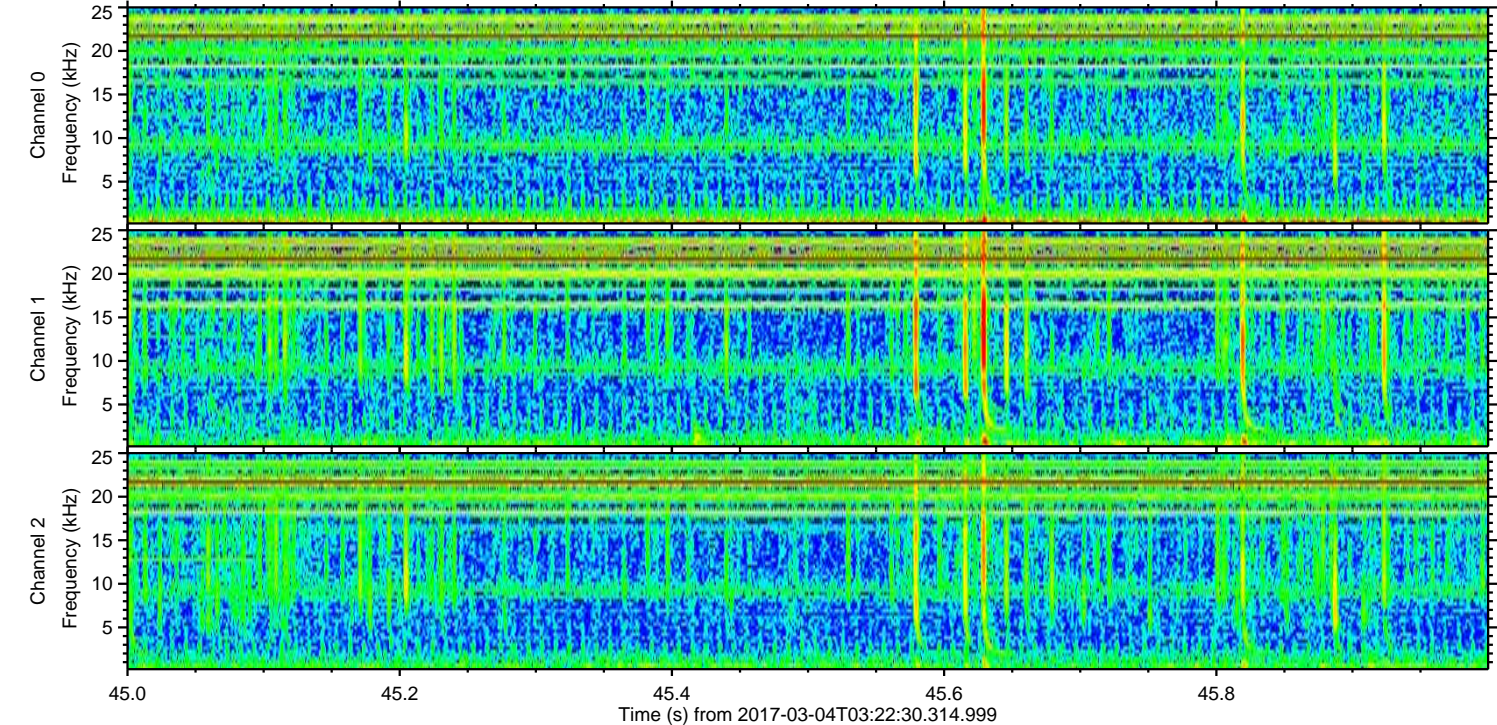
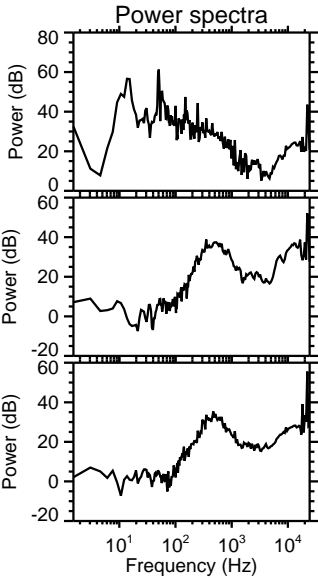
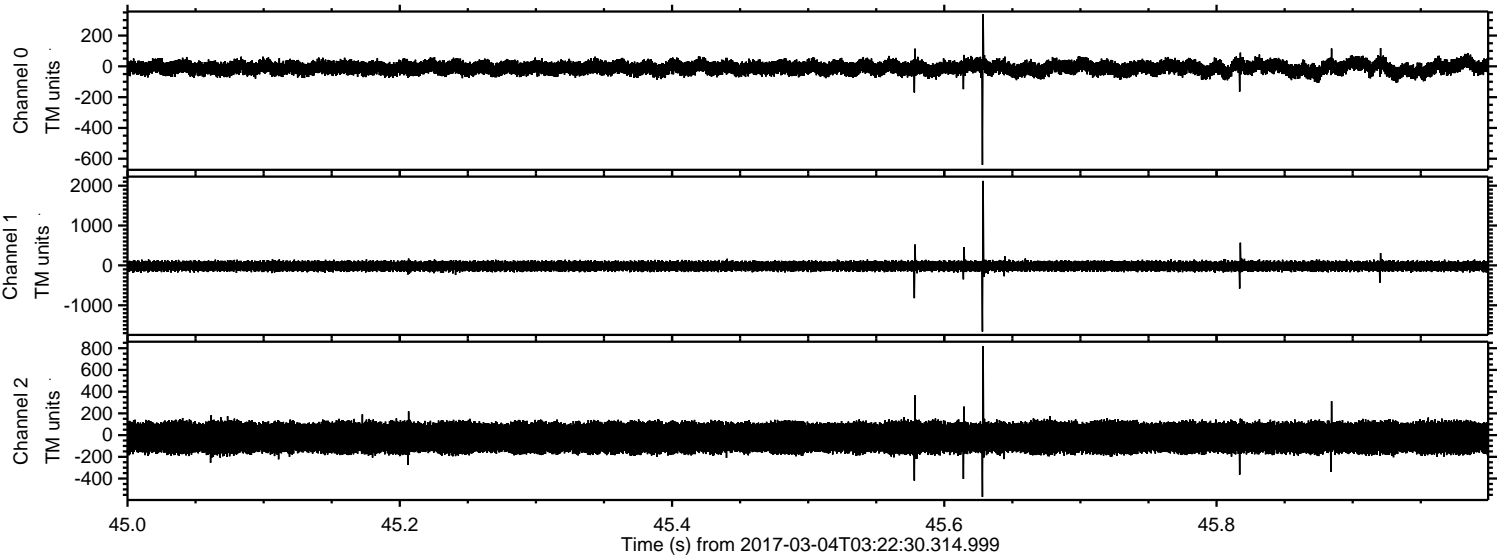

ELMAVAN 3D WAVEFORMS (Measured data sampled at 50 kHz) 51000 packets of 144 samples from 2017-03-04T03:22:30.314.999. Part 48/147

Processed Sat Mar 4 04:30:27 2017 by ELM ver.2012-10-06 from 001__elm20170304_032229__dat00.bin

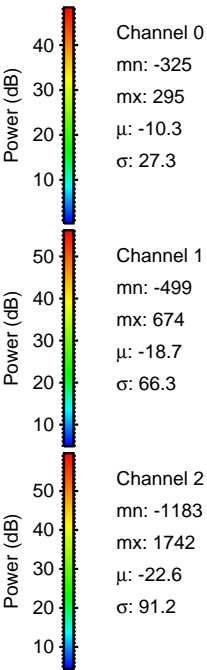
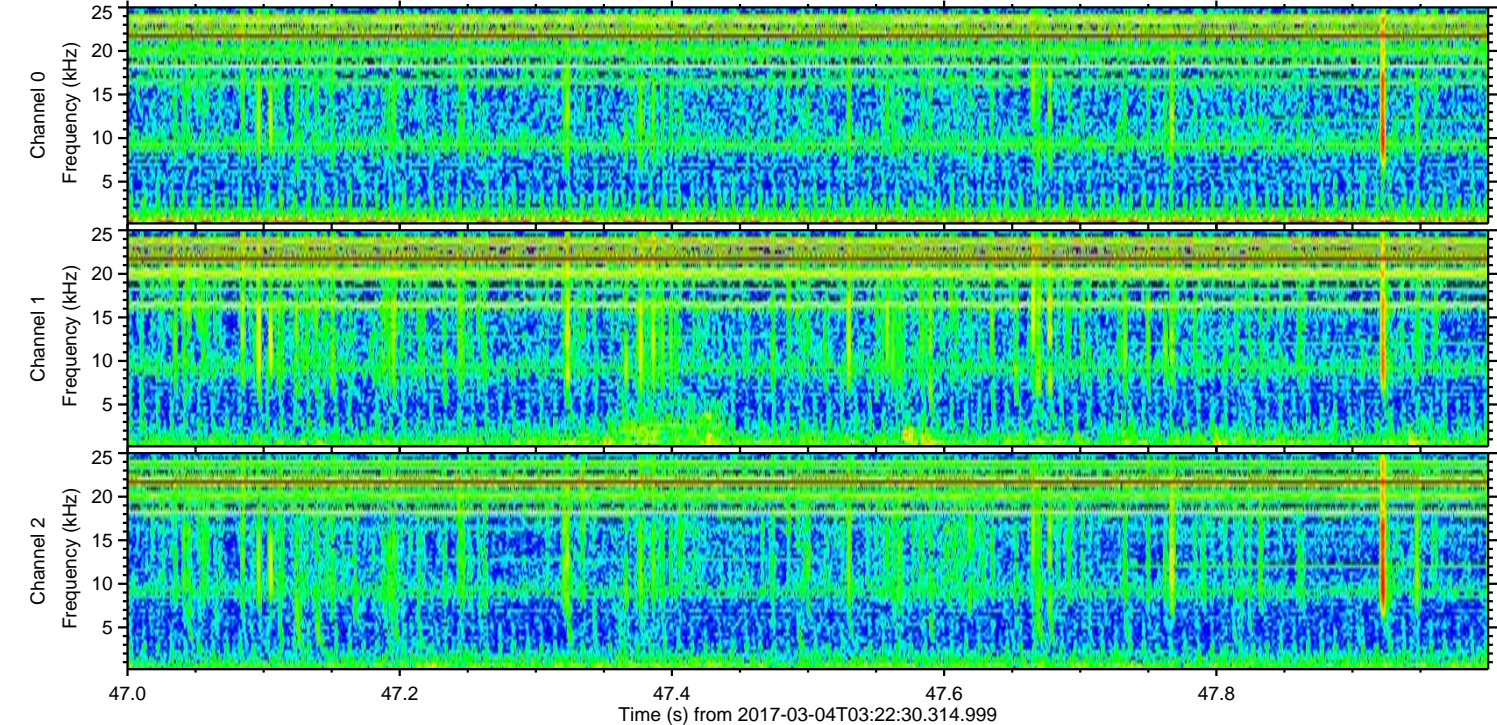
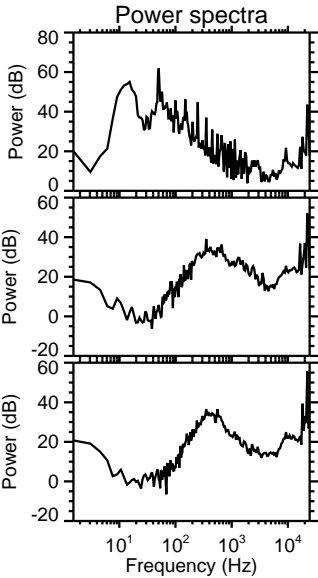
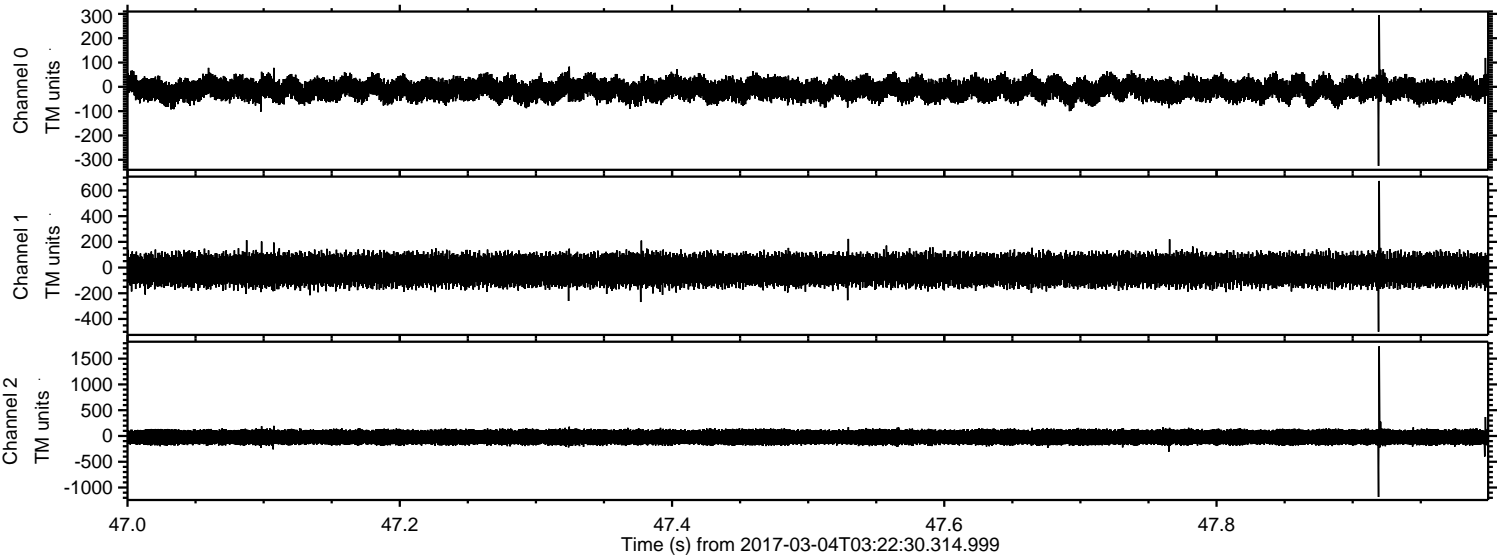

ELMAVAN 3D WAVEFORMS (Measured data sampled at 50 kHz) 51000 packets of 144 samples from 2017-03-04T03:22:30.314.999. Part 120/147

Processed Sat Mar 4 04:30:28 2017 by ELM ver.2012-10-06 from 001__elm20170304_032229__dat00.bin

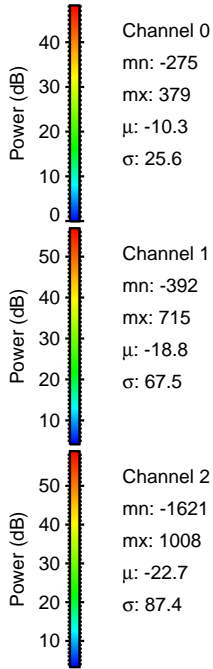
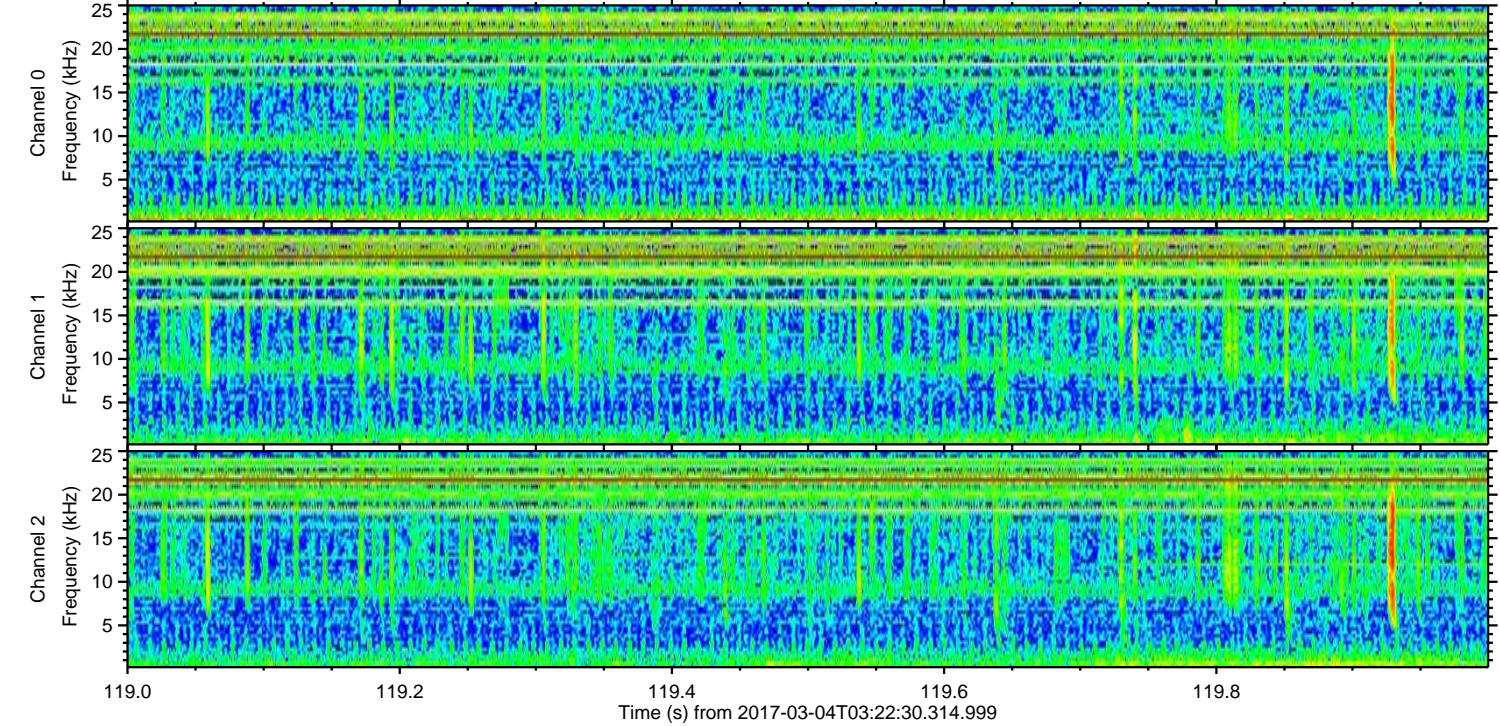
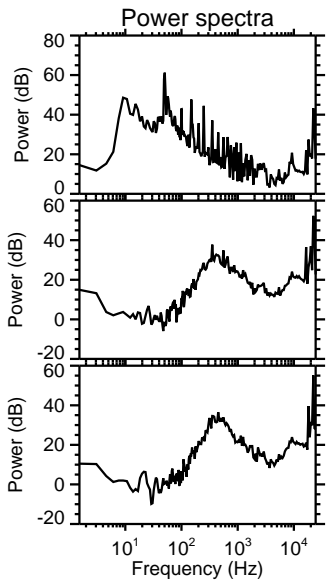
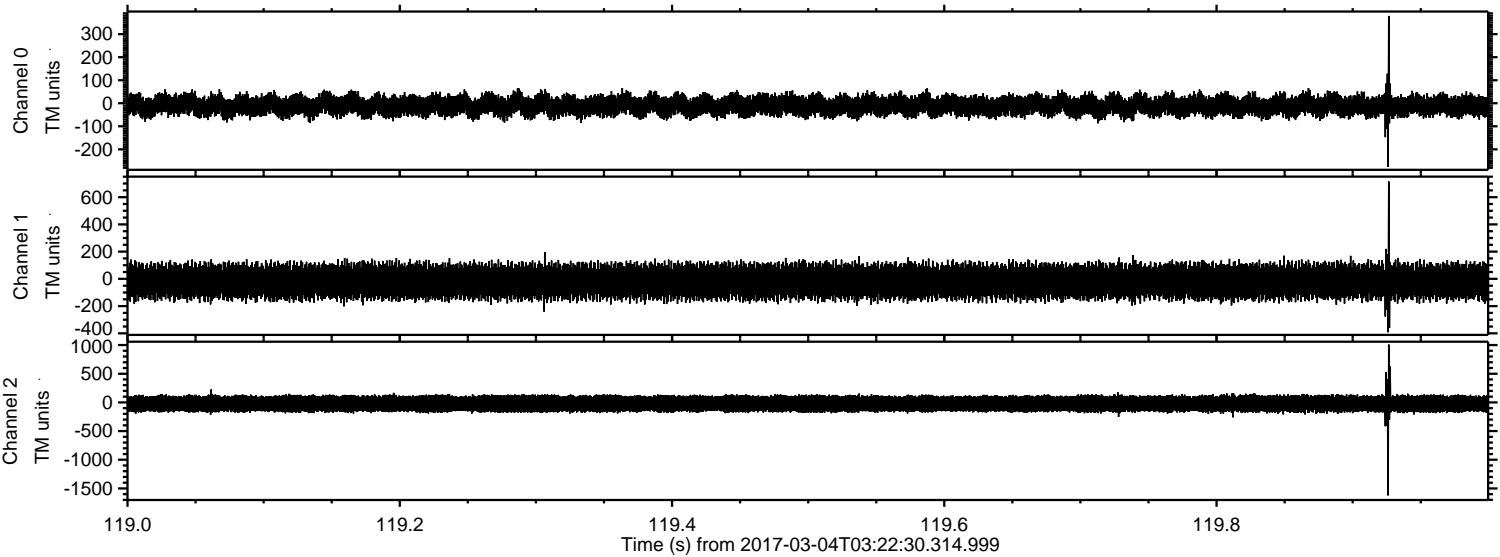

ELMAVAN 3D WAVEFORMS (Measured data sampled at 50 kHz) 51000 packets of 144 samples from 2017-03-04T03:22:30.314.999. Part 105/147

Processed Sat Mar 4 04:30:29 2017 by ELM ver.2012-10-06 from 001__elm20170304_032229__dat00.bin

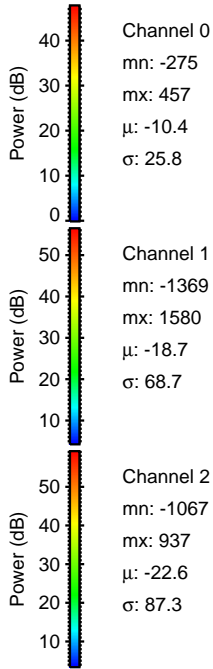
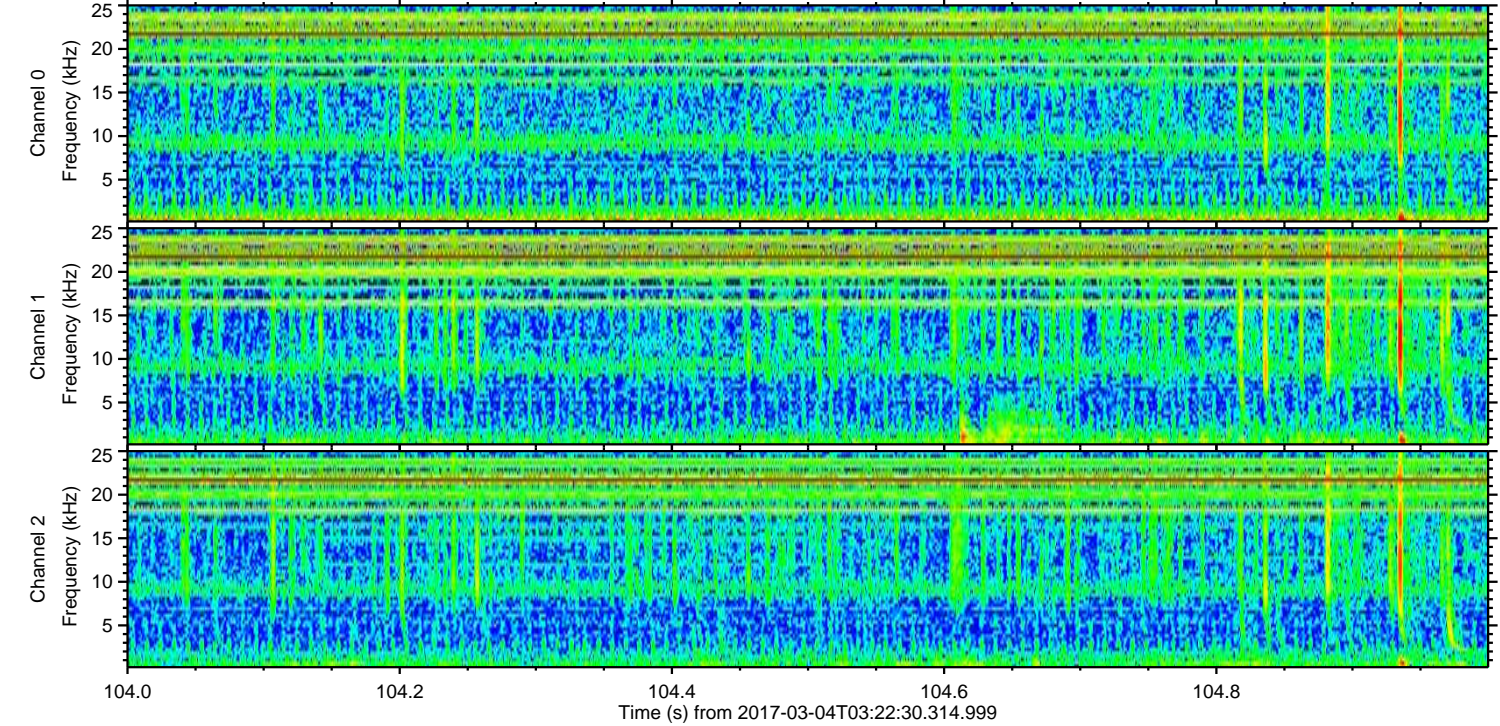
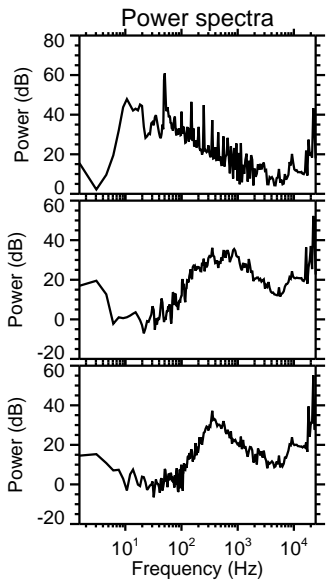
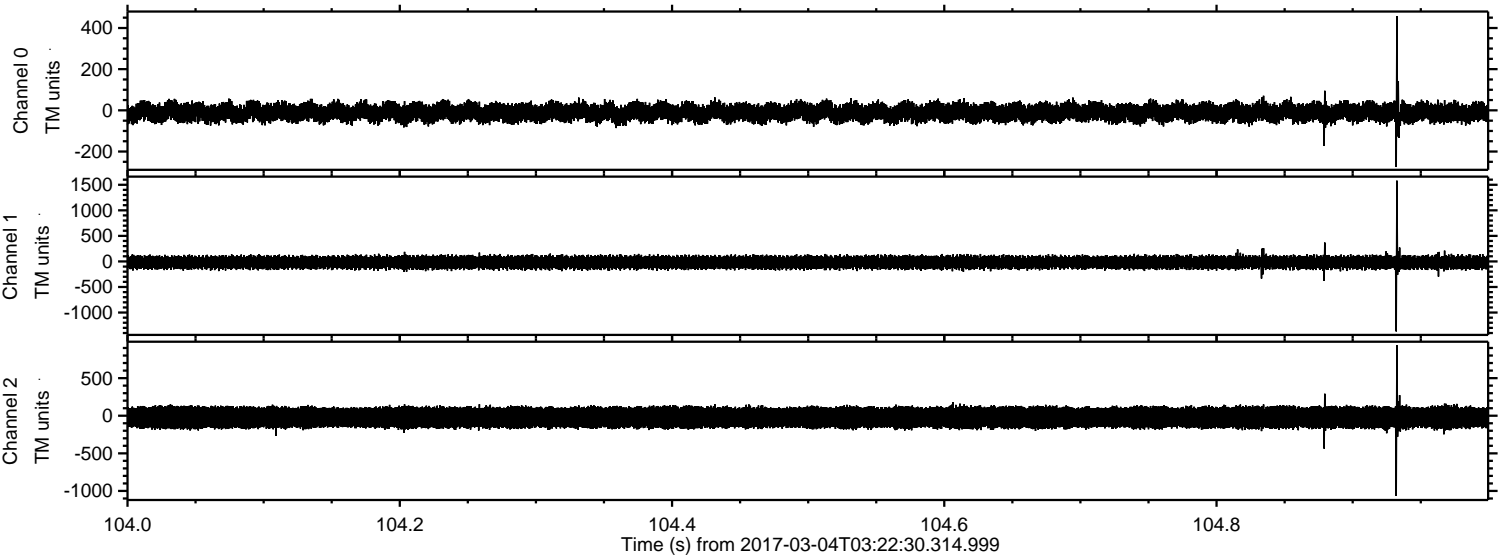

Channel 0
mn: -275
mx: 457
 μ : -10.4
 σ : 25.8

Channel 1
mn: -1369
mx: 1580
 μ : -18.7
 σ : 68.7

Channel 2
mn: -1067
mx: 937
 μ : -22.6
 σ : 87.3

ELMAVAN 3D WAVEFORMS (Measured data sampled at 50 kHz) 51000 packets of 144 samples from 2017-03-04T03:22:30.314.999. Part 132/147

Processed Sat Mar 4 04:30:30 2017 by ELM ver.2012-10-06 from 001__elm20170304_032229__dat00.bin

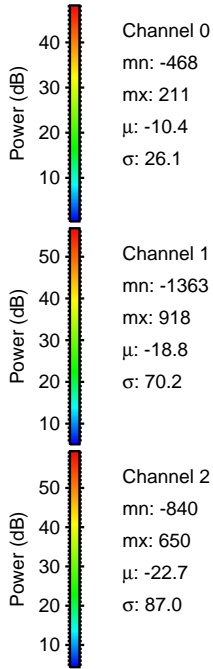
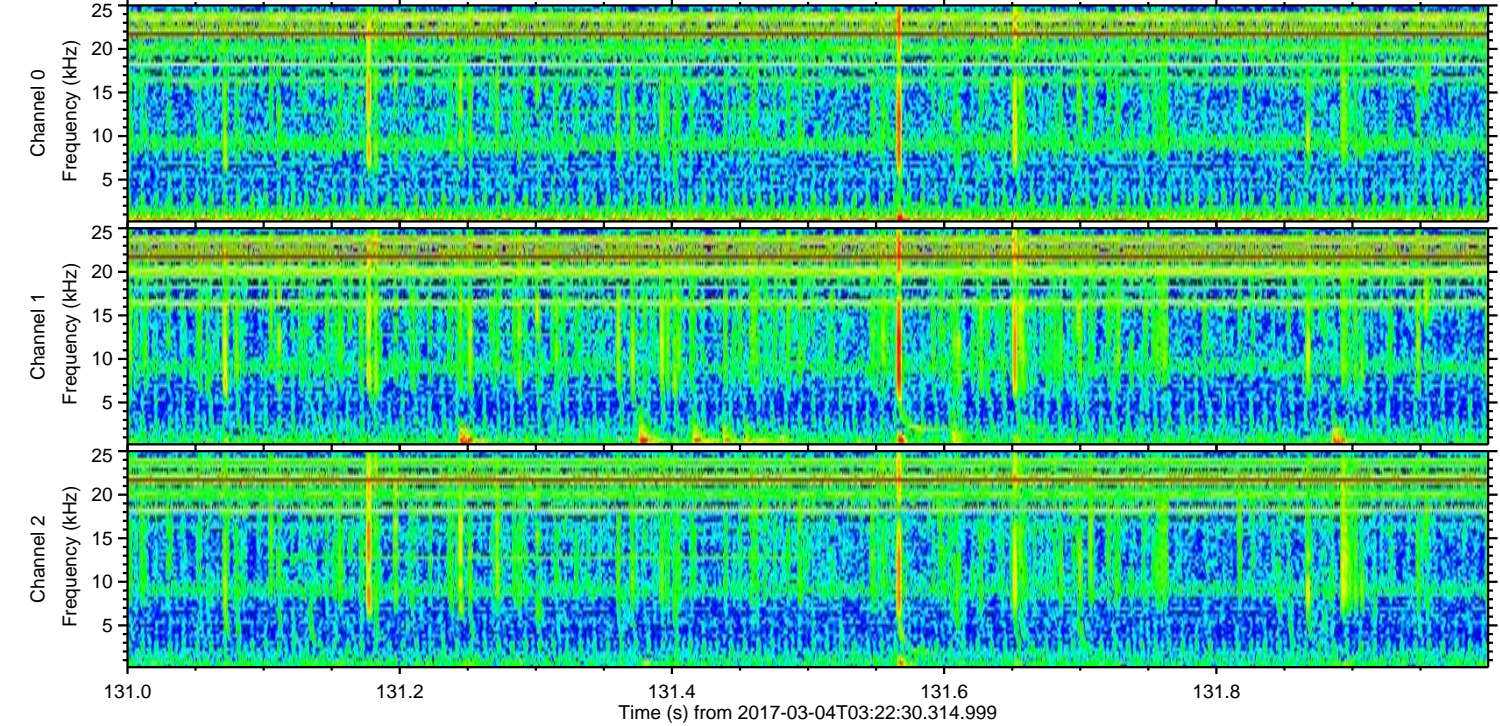
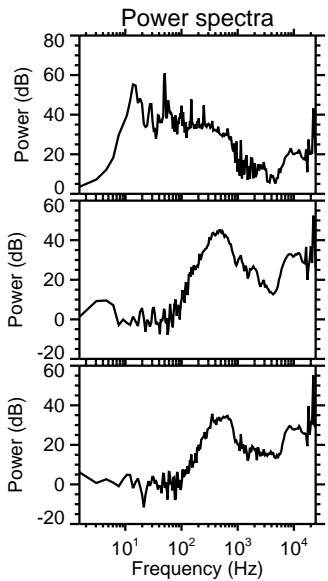
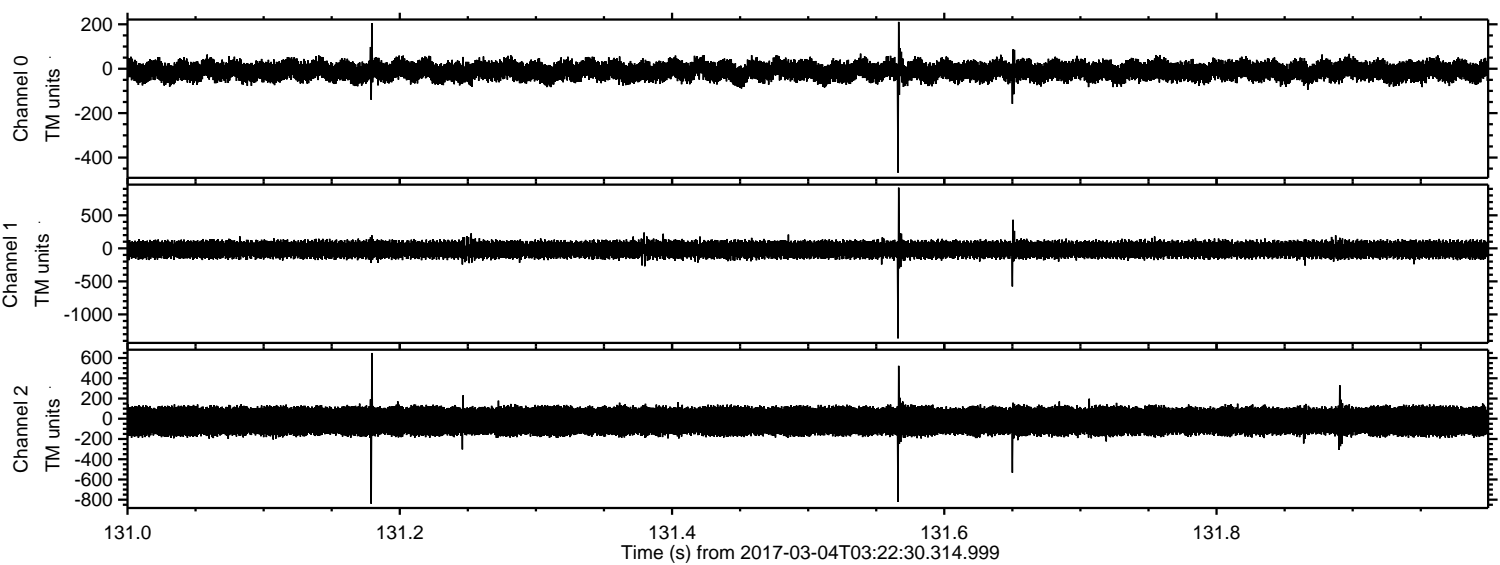

ELMAVAN 3D WAVEFORMS (Measured data sampled at 50 kHz) 51000 packets of 144 samples from 2017-03-04T03:22:30.314.999. Part 25/147

Processed Sat Mar 4 04:30:31 2017 by ELM ver.2012-10-06 from 001__elm20170304_032229__dat00.bin

