

ELMAVAN 3D WAVEFORMS (Measured data sampled at 50 kHz) 51000 packets of 144 samples from 2017-03-04T02:27:27.943.999.

Processed Sat Mar 4 03:34:46 2017 by ELM ver.2012-10-06 from 001__elm20170304_022726__dat00.bin

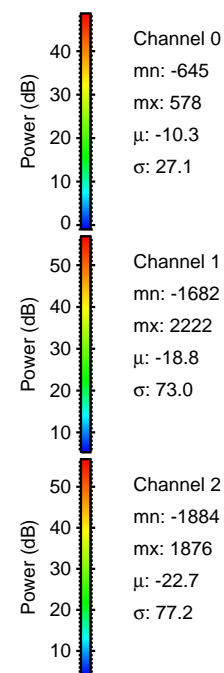
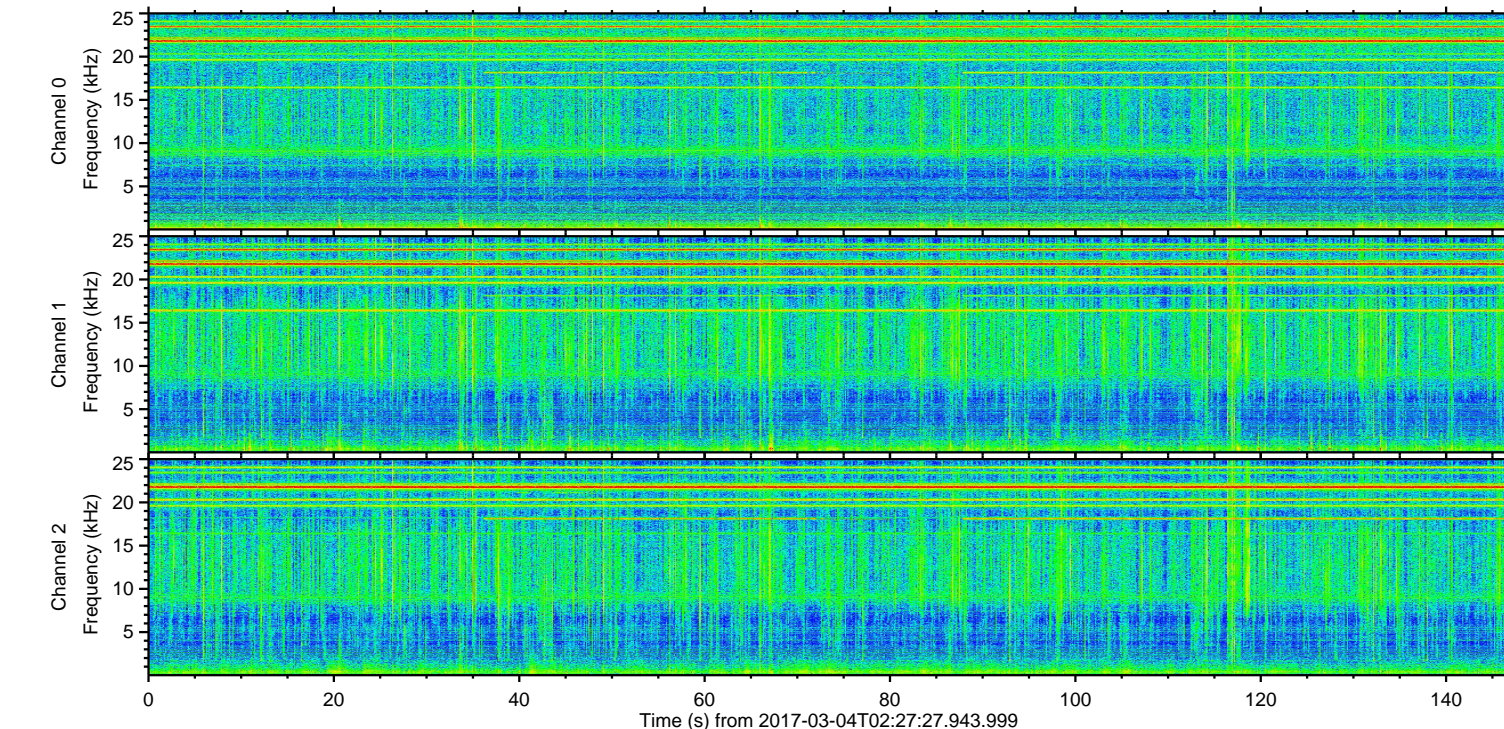
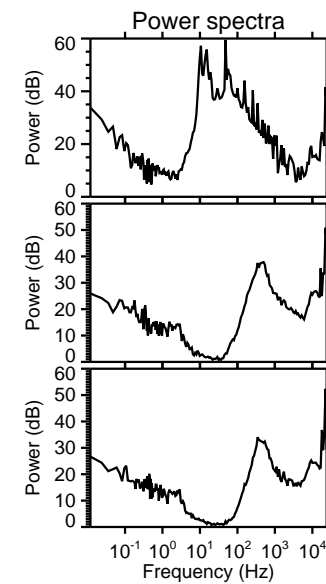
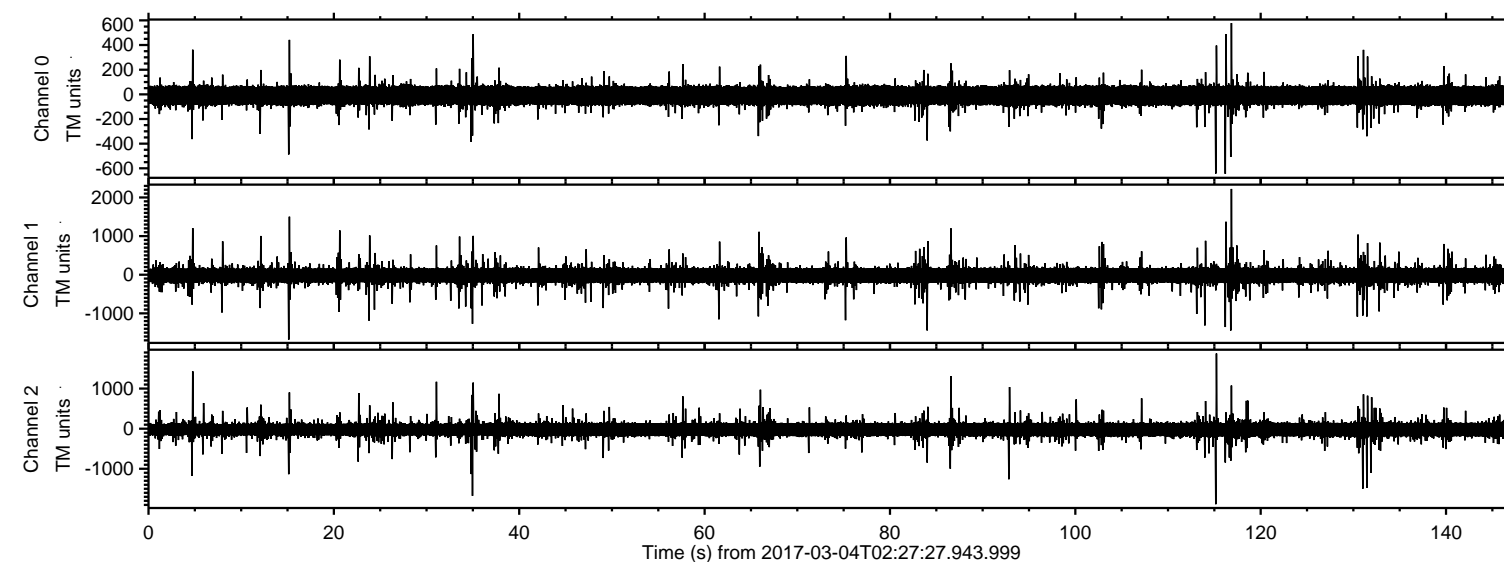

ELMAVAN 3D WAVEFORMS (Measured data sampled at 50 kHz) 51000 packets of 144 samples from 2017-03-04T02:27:27.943.999. Part 117/147

Processed Sat Mar 4 03:34:57 2017 by ELM ver.2012-10-06 from 001__elm20170304_022726__dat00.bin

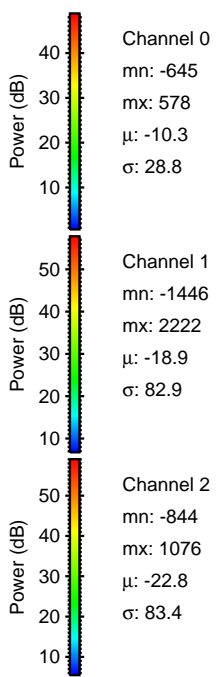
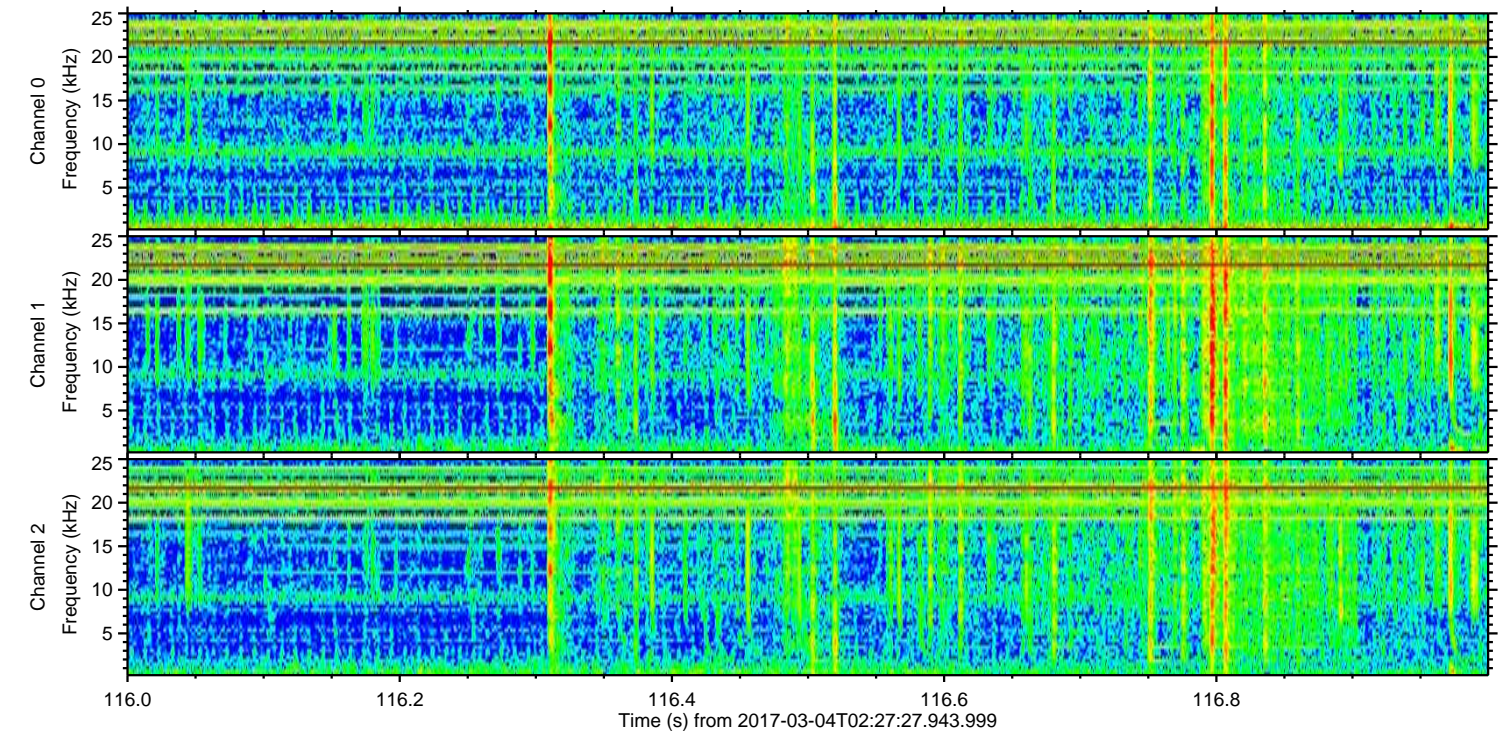
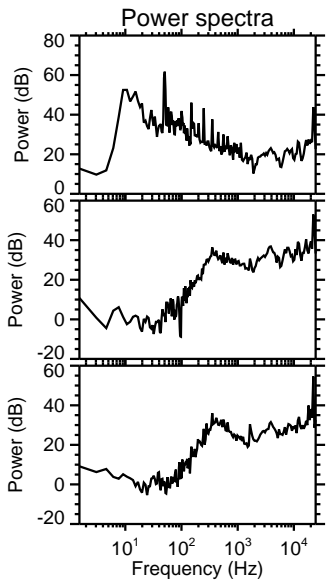
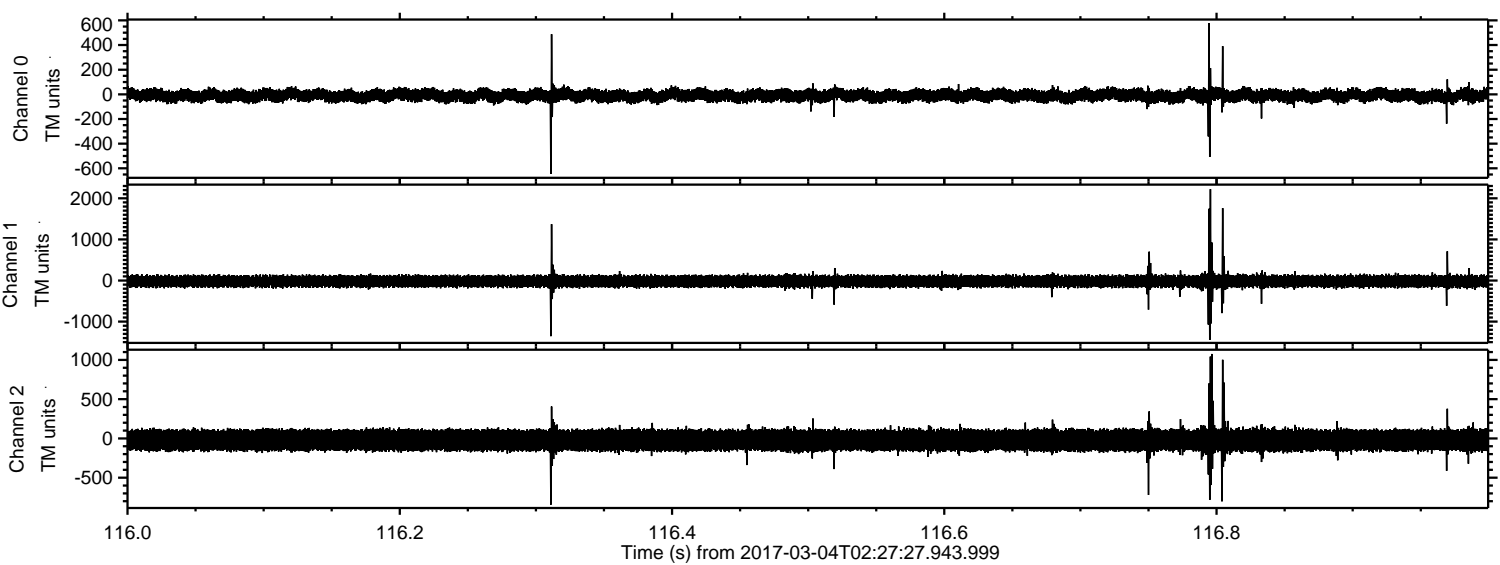

ELMAVAN 3D WAVEFORMS (Measured data sampled at 50 kHz) 51000 packets of 144 samples from 2017-03-04T02:27:27.943.999. Part 116/147

Processed Sat Mar 4 03:34:58 2017 by ELM ver.2012-10-06 from 001__elm20170304_022726__dat00.bin

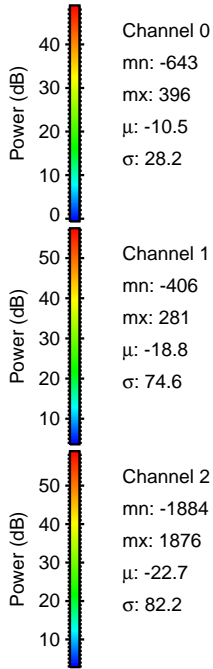
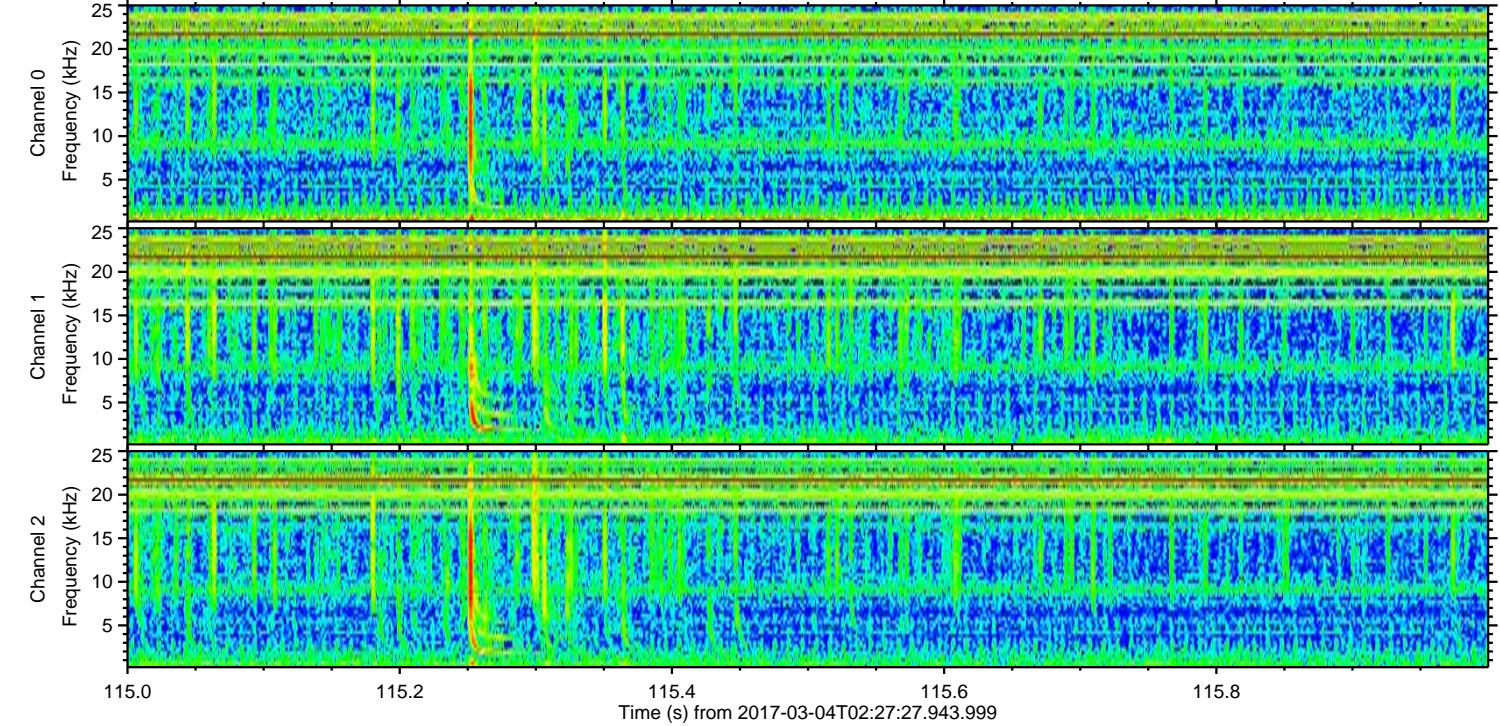
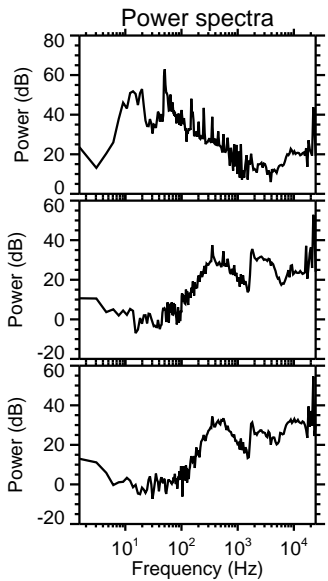
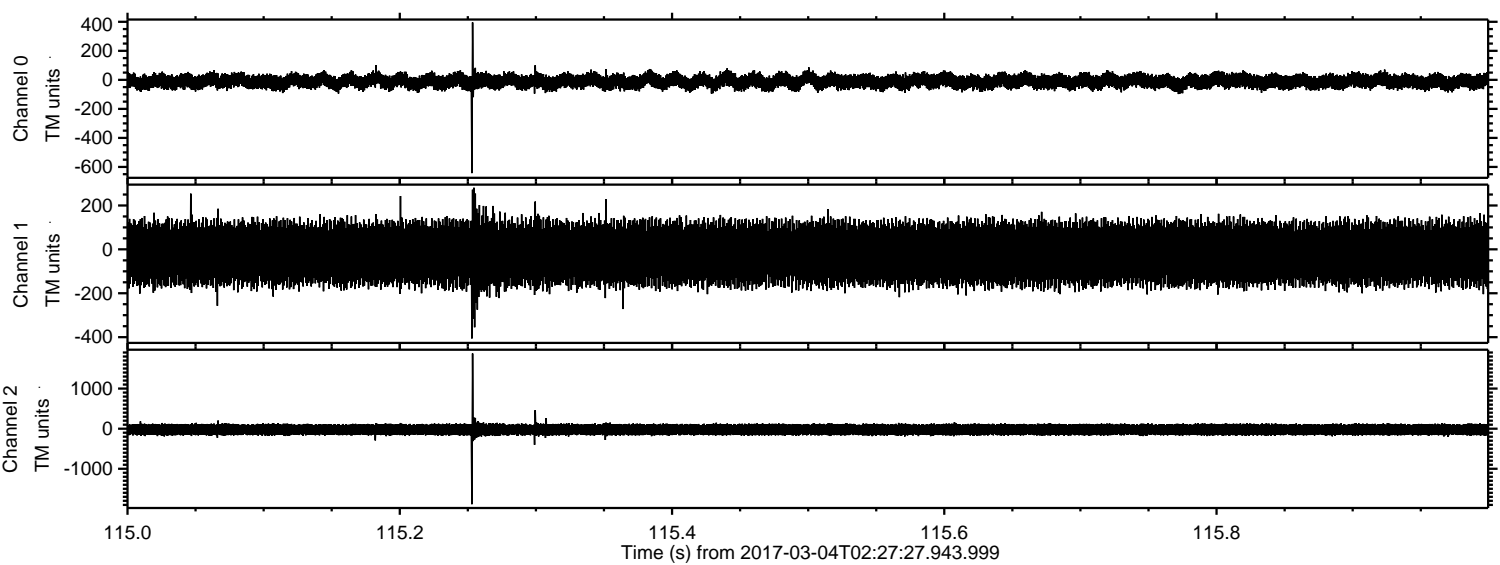

Channel 0
mn: -643
mx: 396
 μ : -10.5
 σ : 28.2

Channel 1
mn: -406
mx: 281
 μ : -18.8
 σ : 74.6

Channel 2
mn: -1884
mx: 1876
 μ : -22.7
 σ : 82.2

ELMAVAN 3D WAVEFORMS (Measured data sampled at 50 kHz) 51000 packets of 144 samples from 2017-03-04T02:27:27.943.999. Part 16/147

Processed Sat Mar 4 03:34:59 2017 by ELM ver.2012-10-06 from 001__elm20170304_022726__dat00.bin

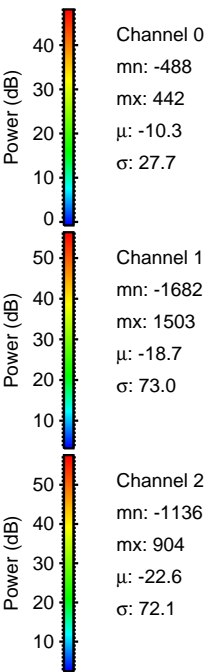
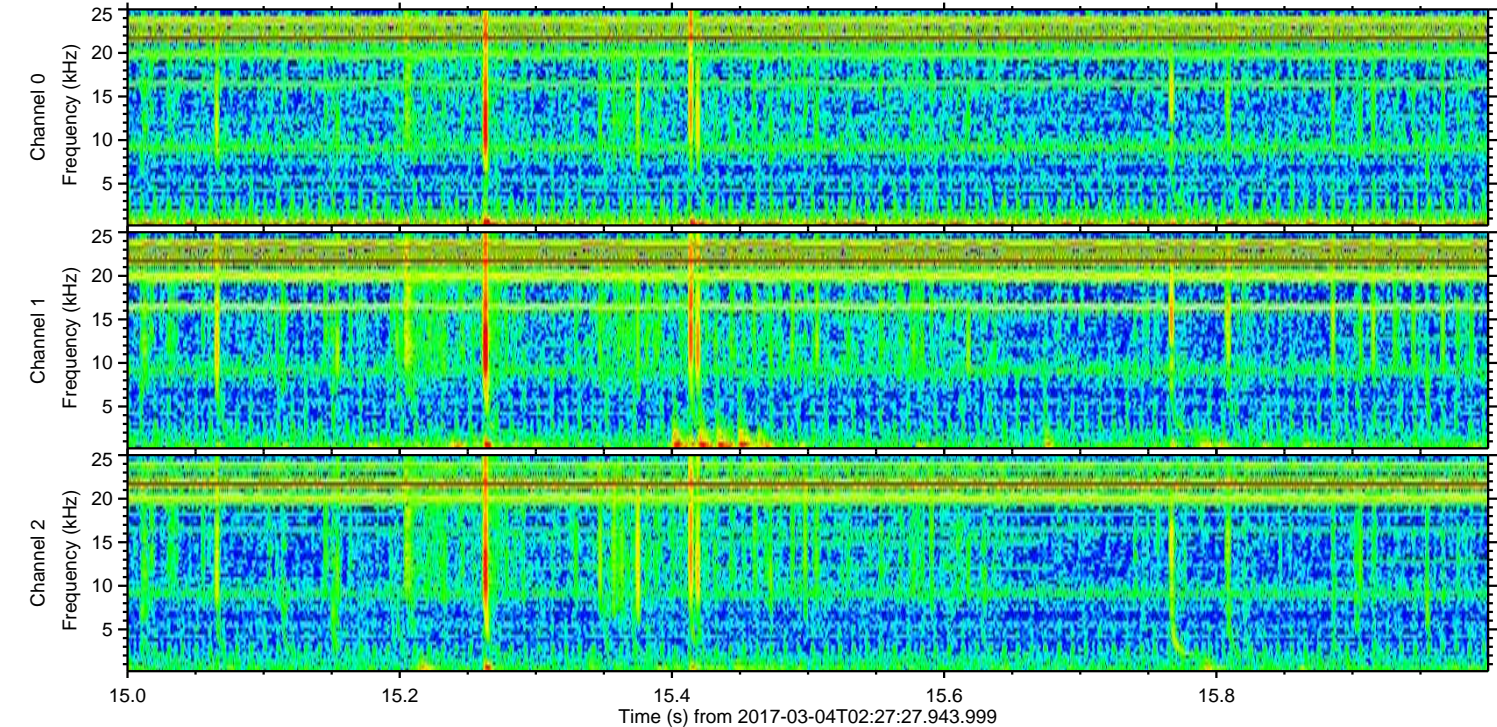
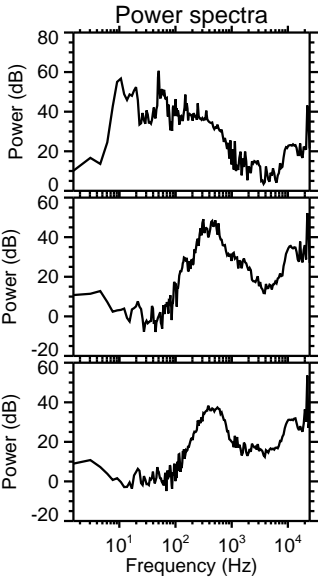
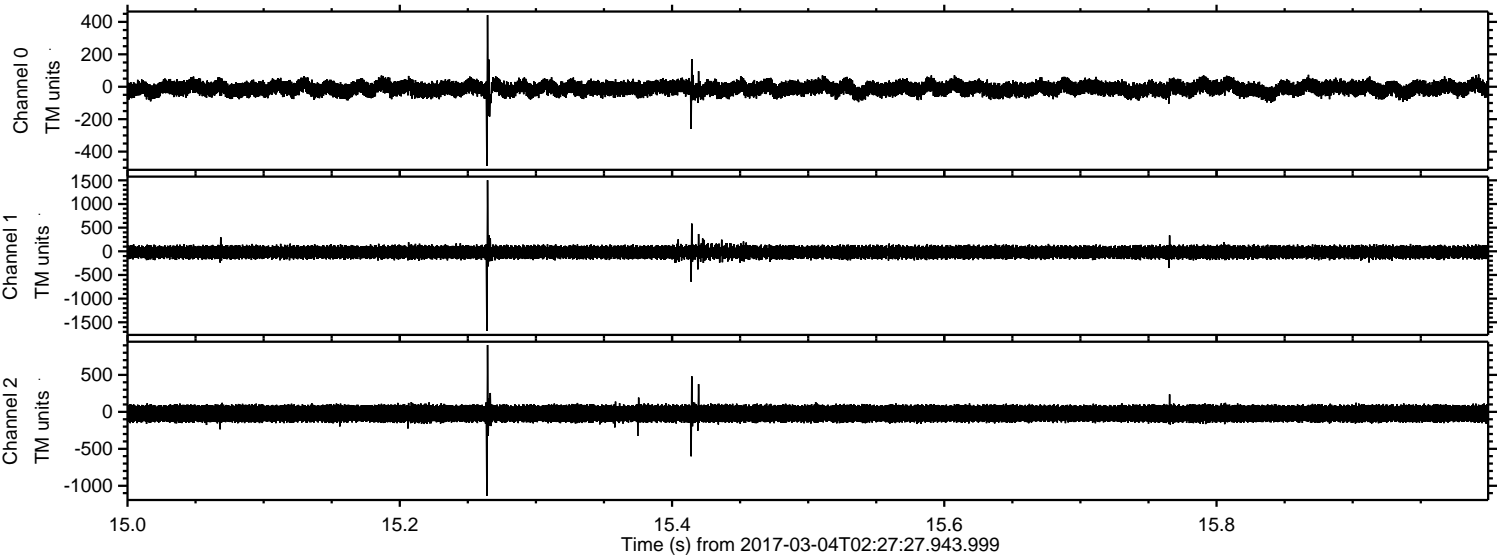

Processed Sat Mar 4 03:35:00 2017 by ELM ver.2012-10-06 from 001__elm20170304_022726__dat00.bin

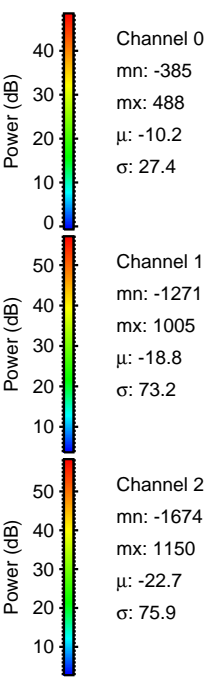
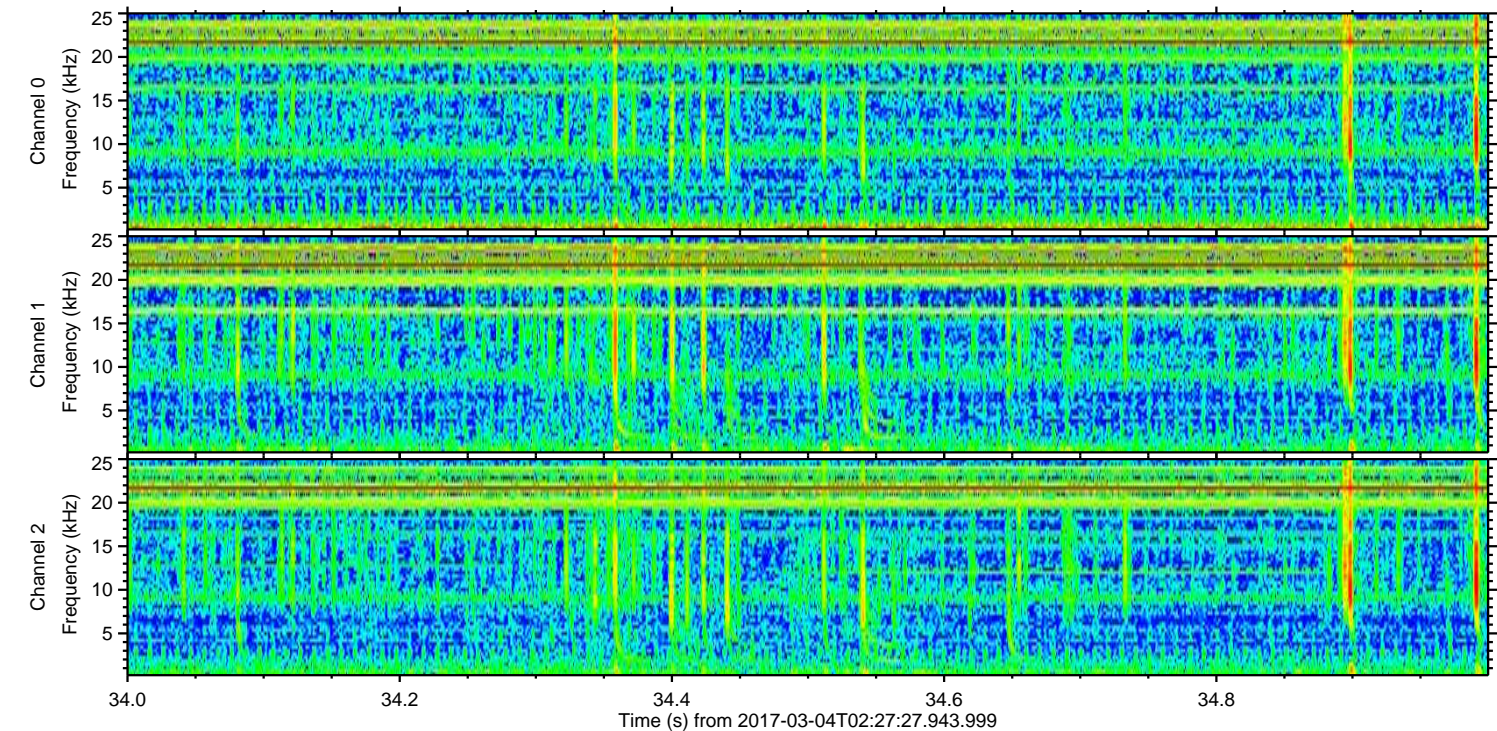
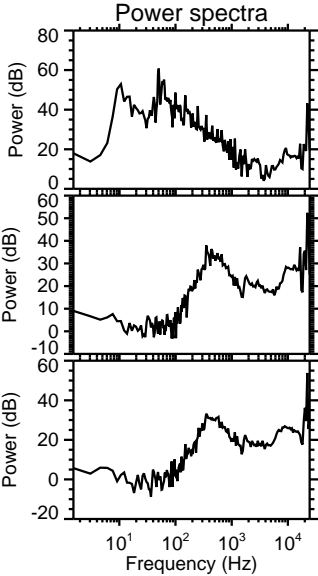
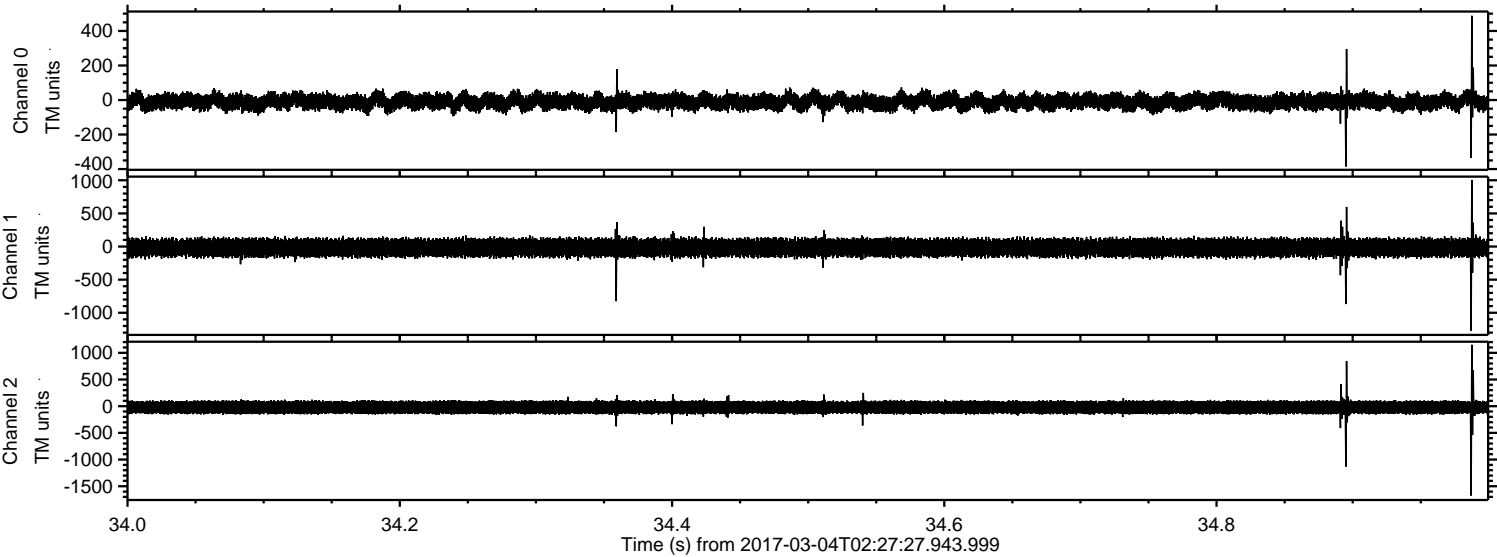

Channel 0
mn: -385
mx: 488
 μ : -10.2
 σ : 27.4

Channel 1
mn: -1271
mx: 1005
 μ : -18.8
 σ : 73.2

Channel 2
mn: -1674
mx: 1150
 μ : -22.7
 σ : 75.9

ELMAVAN 3D WAVEFORMS (Measured data sampled at 50 kHz) 51000 packets of 144 samples from 2017-03-04T02:27:27.943.999. Part 132/147

Processed Sat Mar 4 03:35:01 2017 by ELM ver.2012-10-06 from 001__elm20170304_022726__dat00.bin

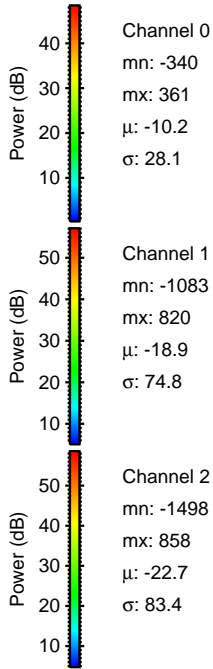
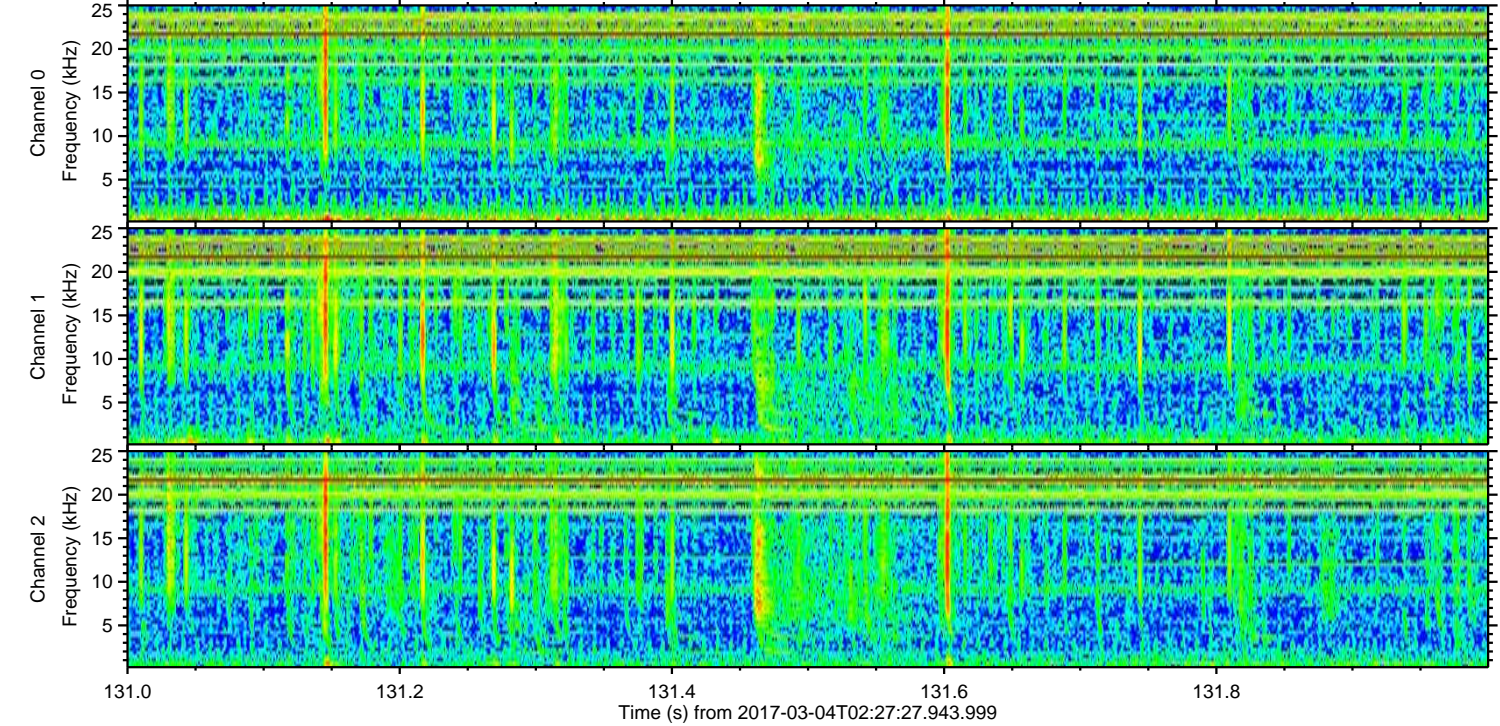
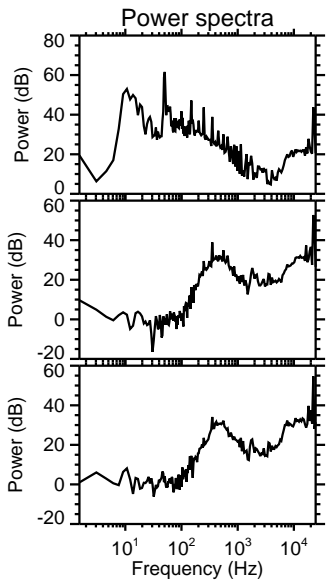
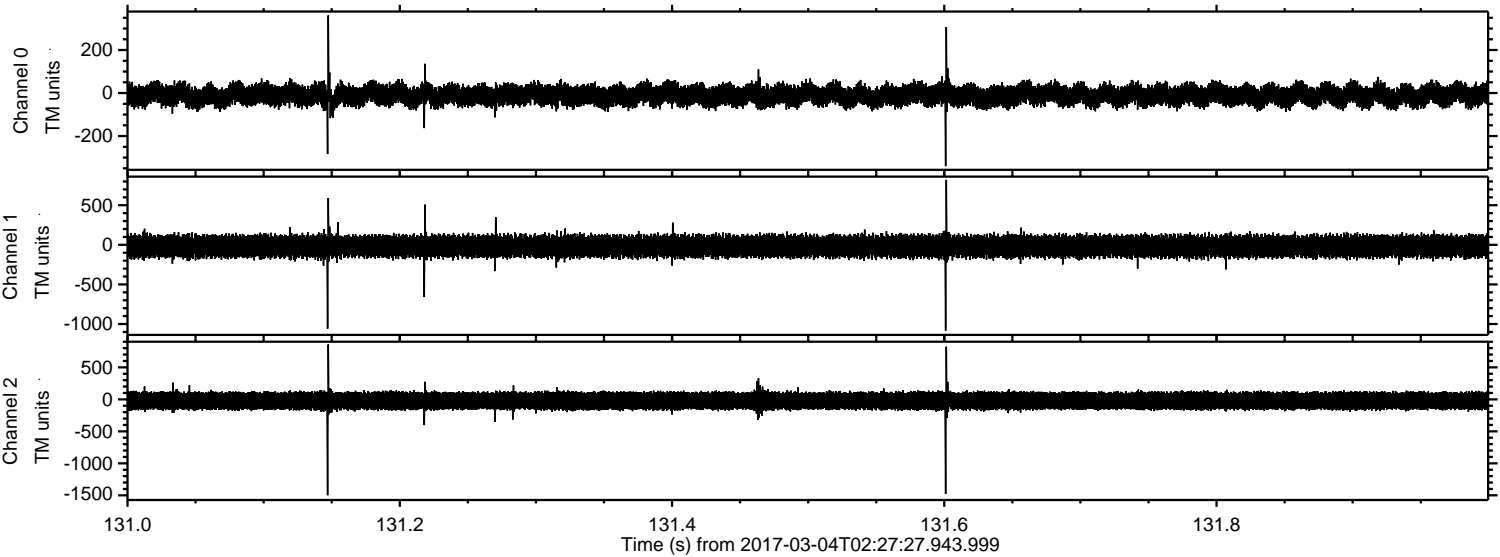

Channel 0
mn: -340
mx: 361
 μ : -10.2
 σ : 28.1

Channel 1
mn: -1083
mx: 820
 μ : -18.9
 σ : 74.8

Channel 2
mn: -1498
mx: 858
 μ : -22.7
 σ : 83.4

Processed Sat Mar 4 03:35:02 2017 by ELM ver.2012-10-06 from 001__elm20170304_022726__dat00.bin

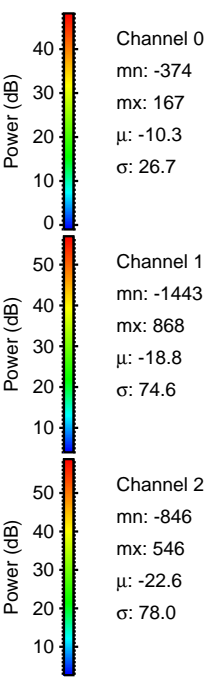
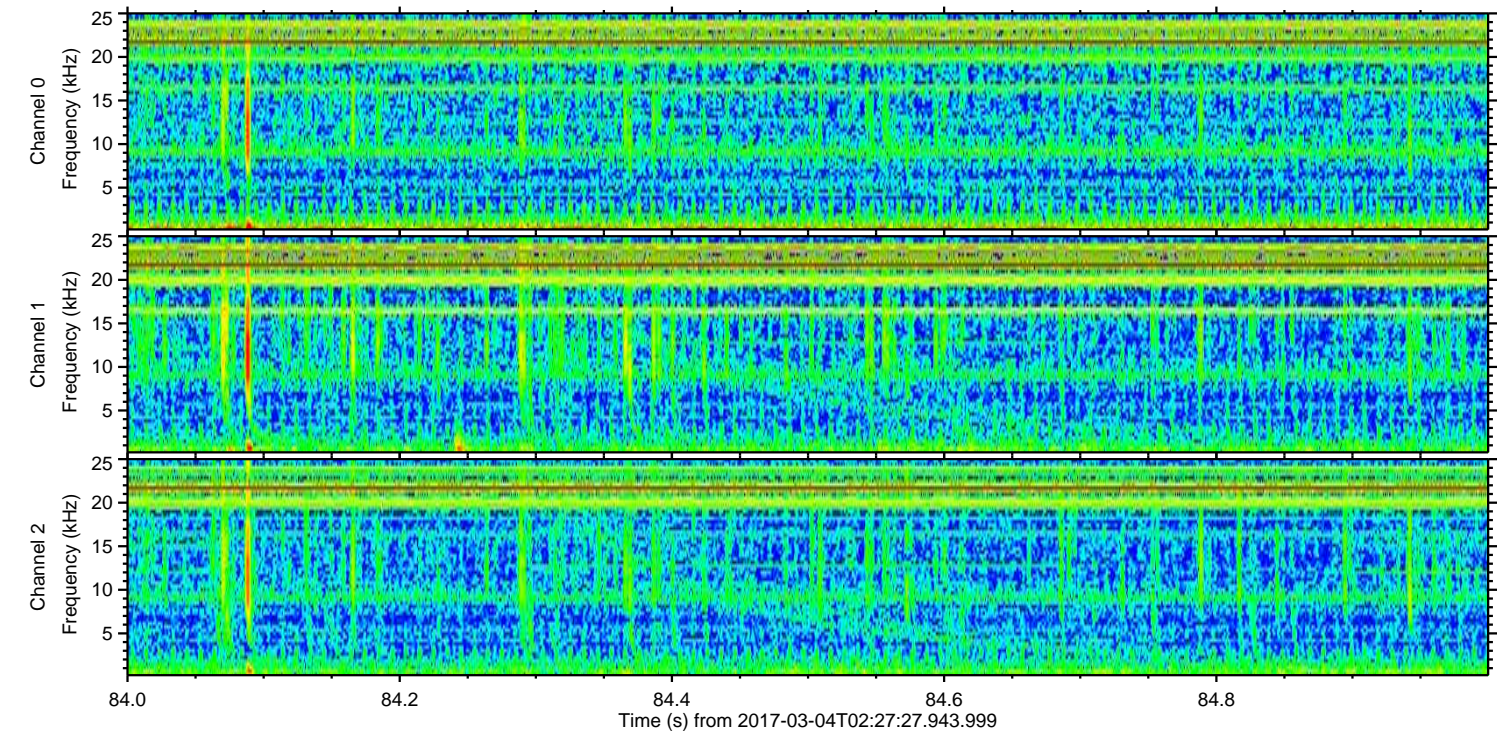
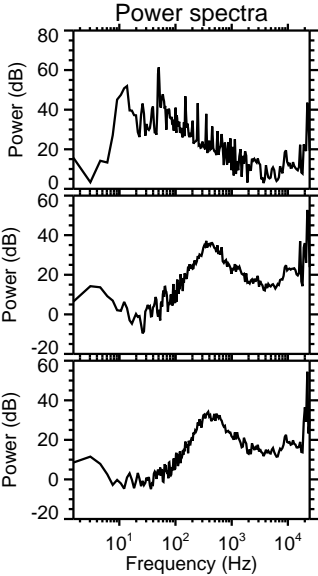
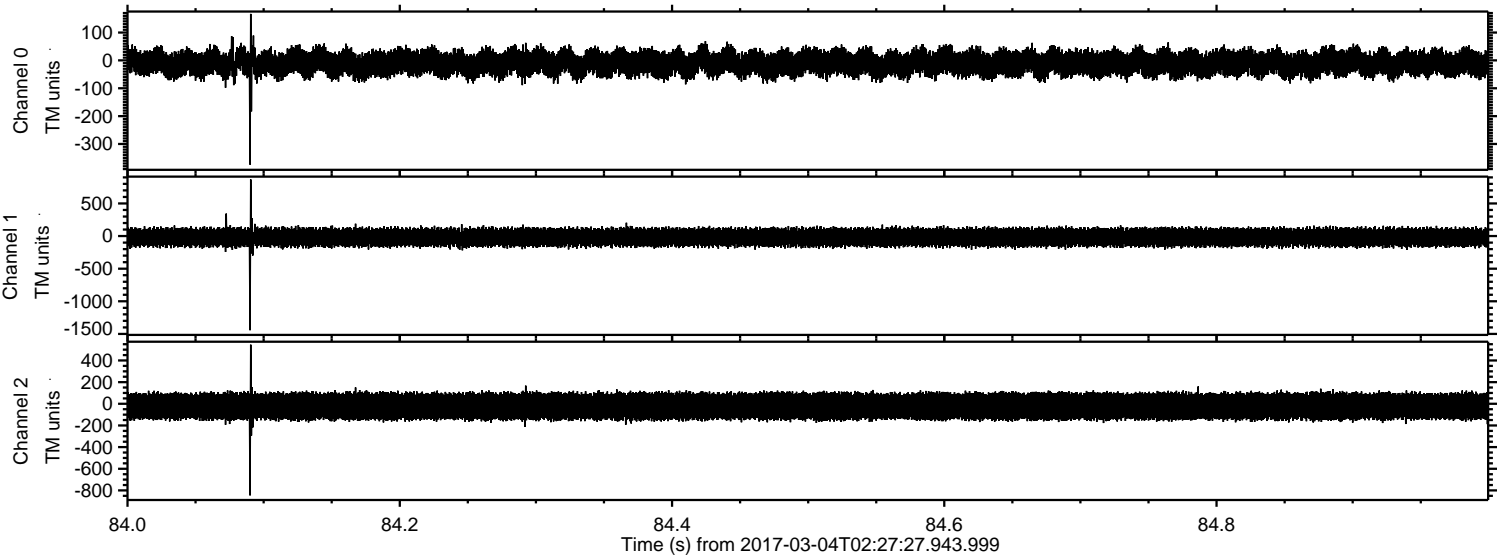

Processed Sat Mar 4 03:35:03 2017 by ELM ver.2012-10-06 from 001__elm20170304_022726__dat00.bin

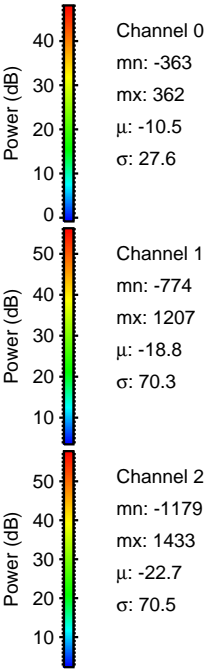
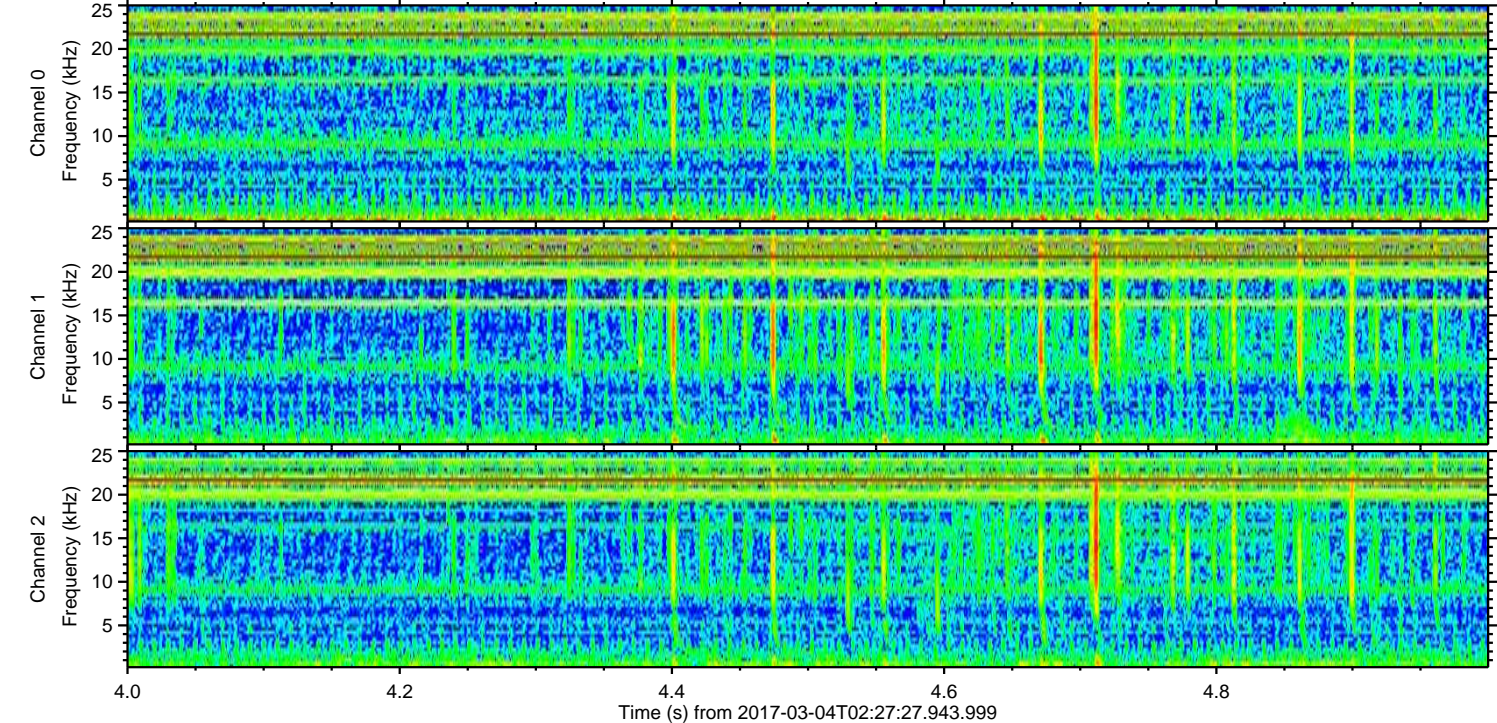
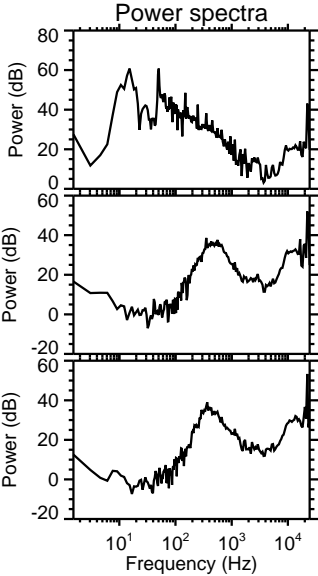
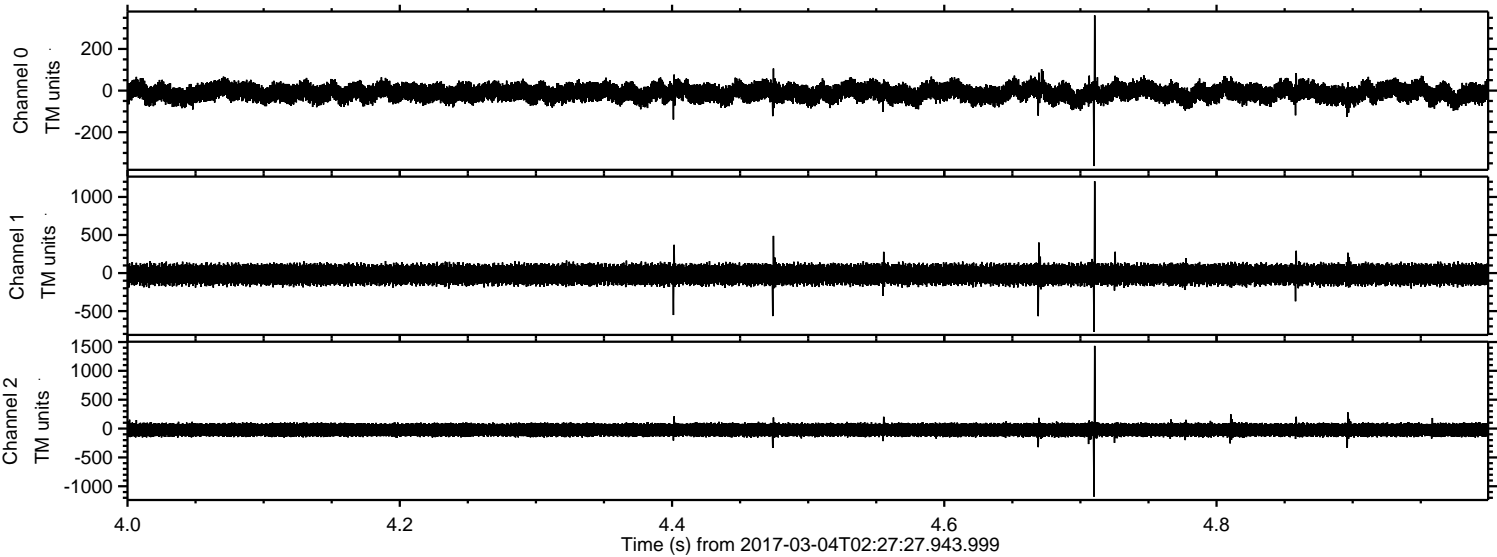

Channel 0
mn: -363
mx: 362
 μ : -10.5
 σ : 27.6

Channel 1
mn: -774
mx: 1207
 μ : -18.8
 σ : 70.3

Channel 2
mn: -1179
mx: 1433
 μ : -22.7
 σ : 70.5

Processed Sat Mar 4 03:35:04 2017 by ELM ver.2012-10-06 from 001__elm20170304_022726__dat00.bin

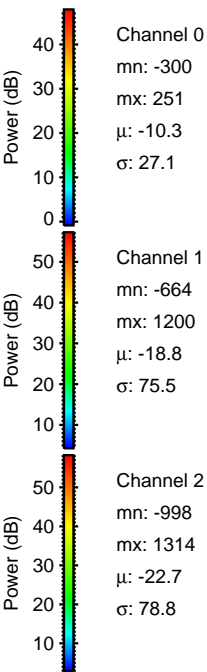
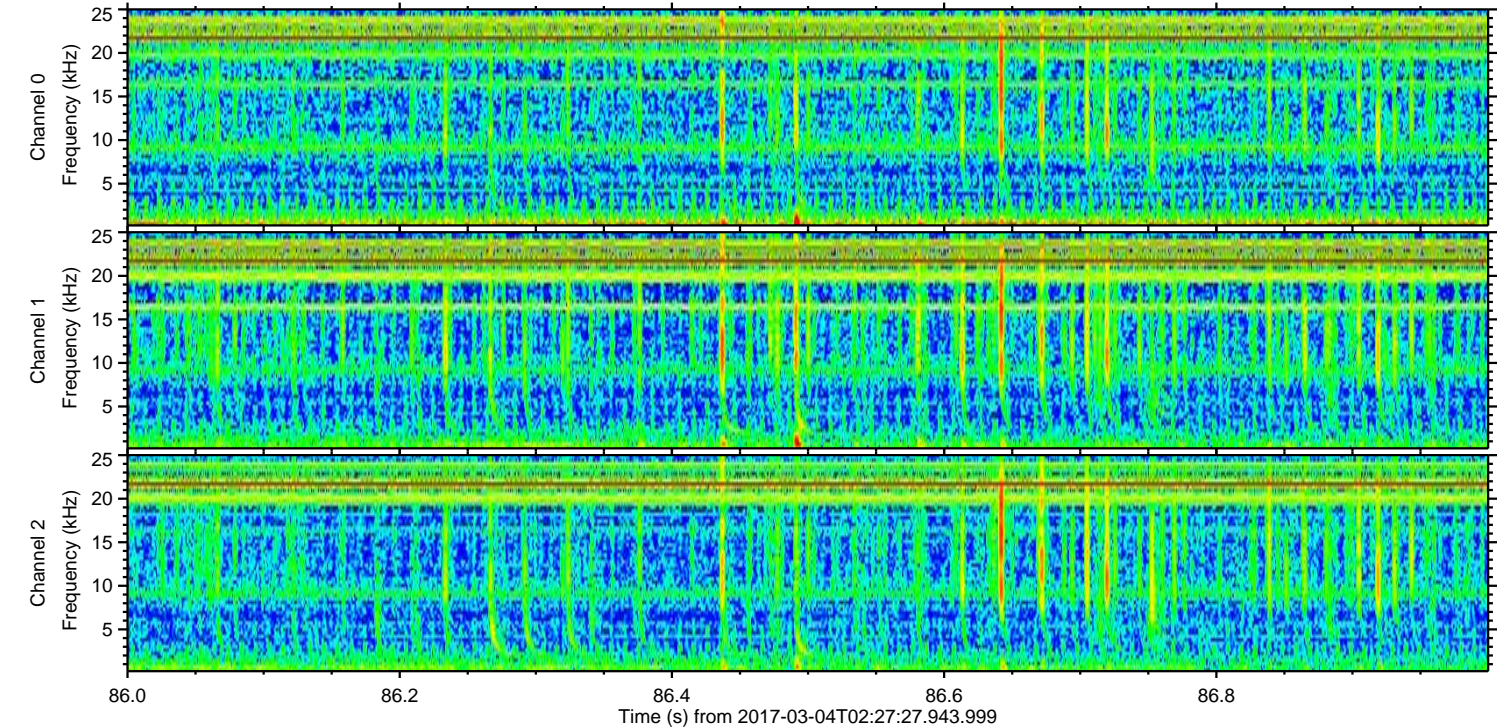
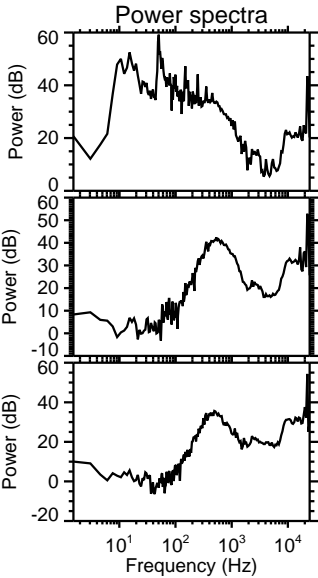
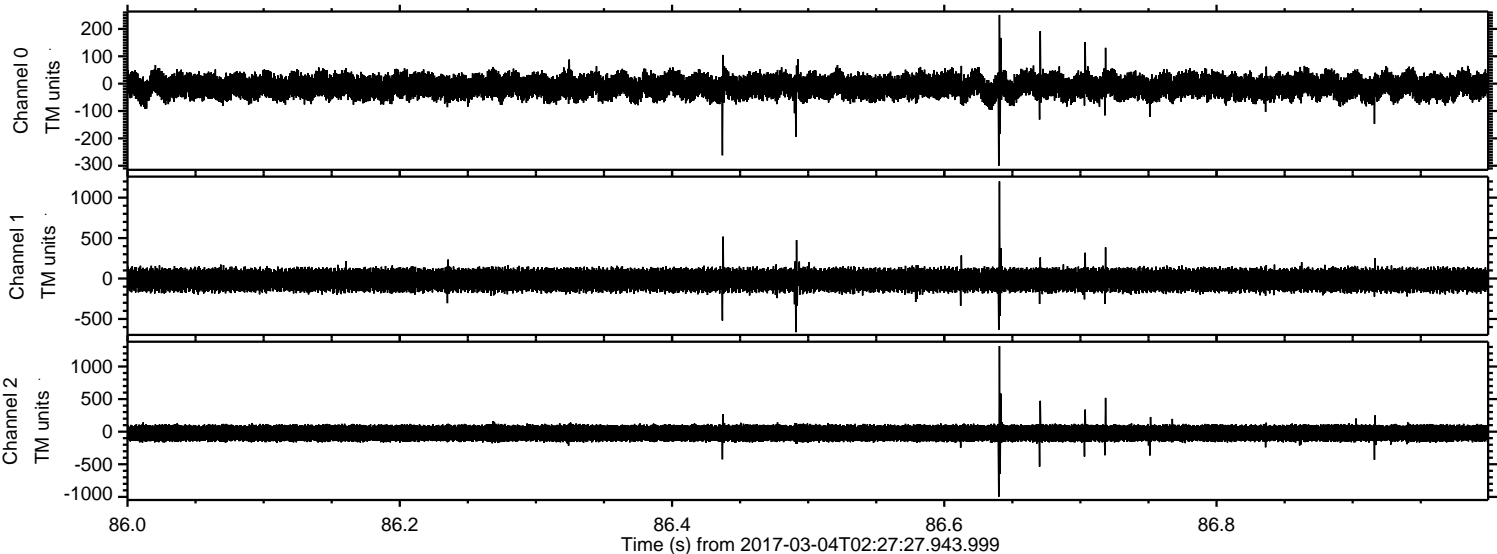

ELMAVAN 3D WAVEFORMS (Measured data sampled at 50 kHz) 51000 packets of 144 samples from 2017-03-04T02:27:27.943.999. Part 115/147

Processed Sat Mar 4 03:35:05 2017 by ELM ver.2012-10-06 from 001__elm20170304_022726__dat00.bin

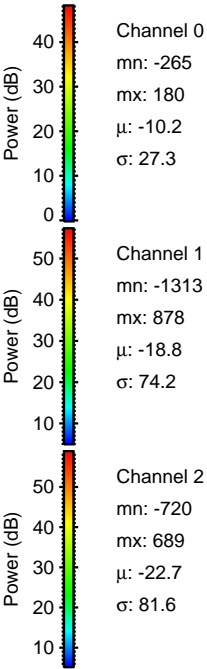
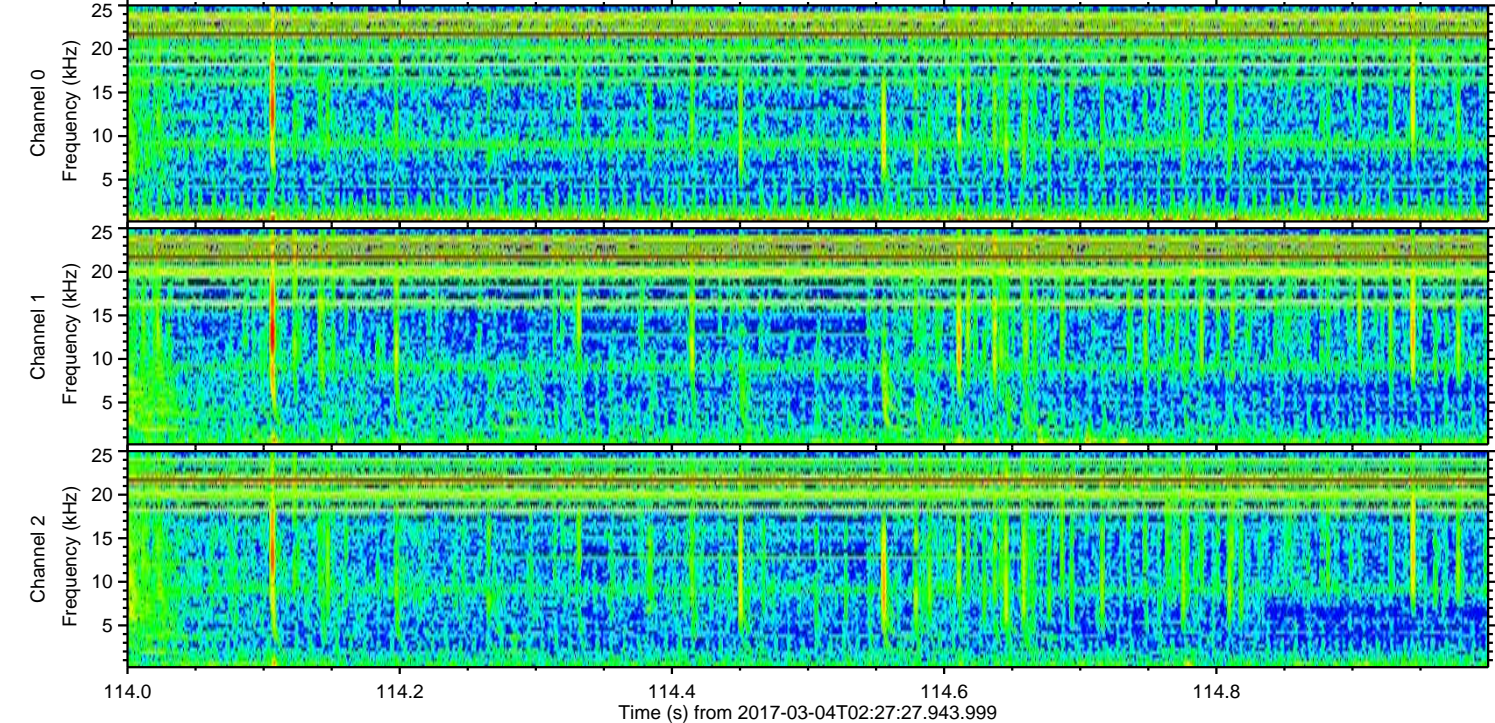
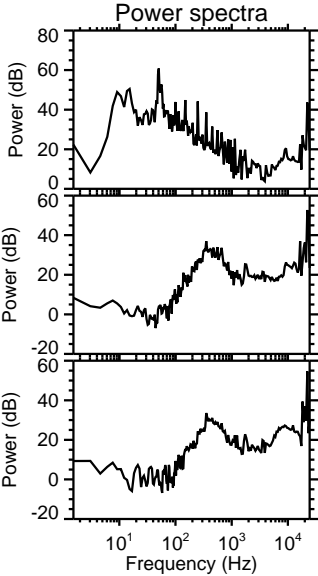
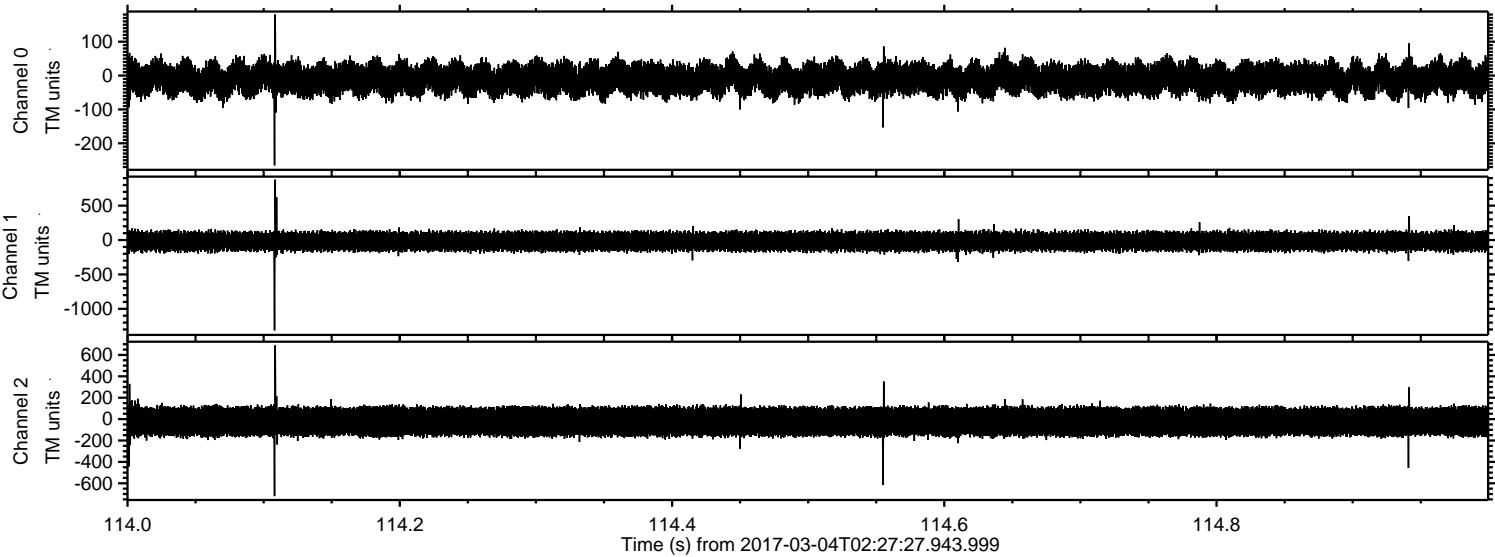

ELMAVAN 3D WAVEFORMS (Measured data sampled at 50 kHz) 51000 packets of 144 samples from 2017-03-04T02:27:27.943.999. Part 70/147

Processed Sat Mar 4 03:35:06 2017 by ELM ver.2012-10-06 from 001__elm20170304_022726__dat00.bin

