

ELMAVAN 3D WAVEFORMS (Measured data sampled at 50 kHz) 51000 packets of 144 samples from 2017-03-04T02:22:27.724.999.

Processed Sat Mar 4 03:30:24 2017 by ELM ver.2012-10-06 from 001__elm20170304_022226__dat00.bin

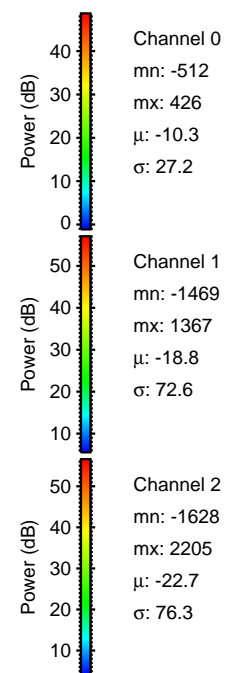
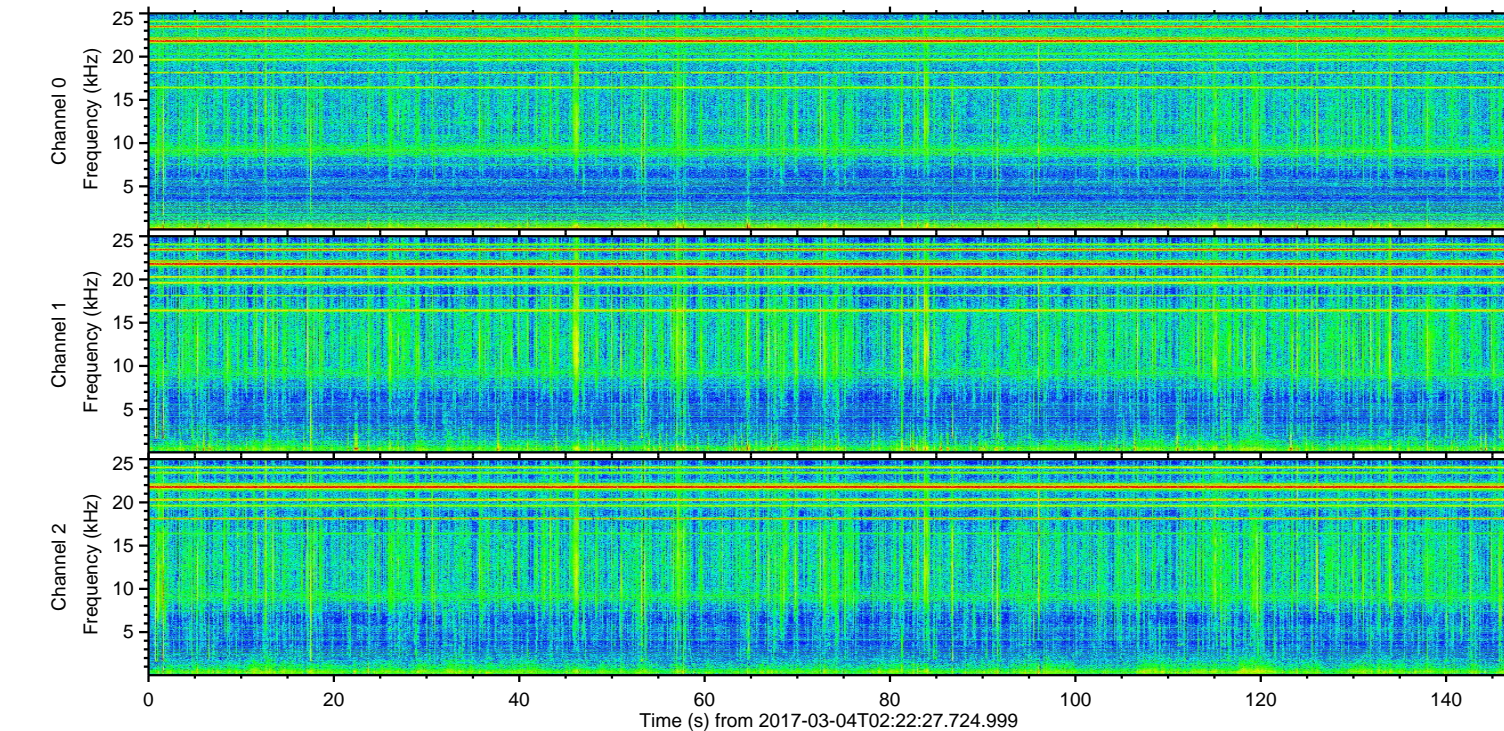
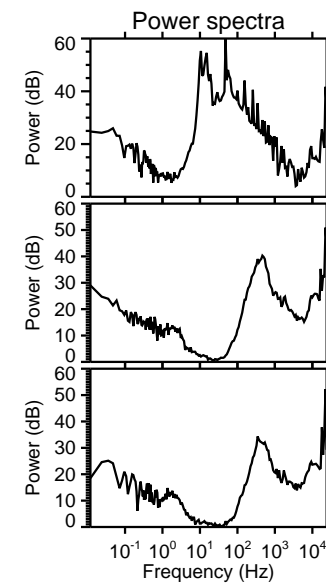
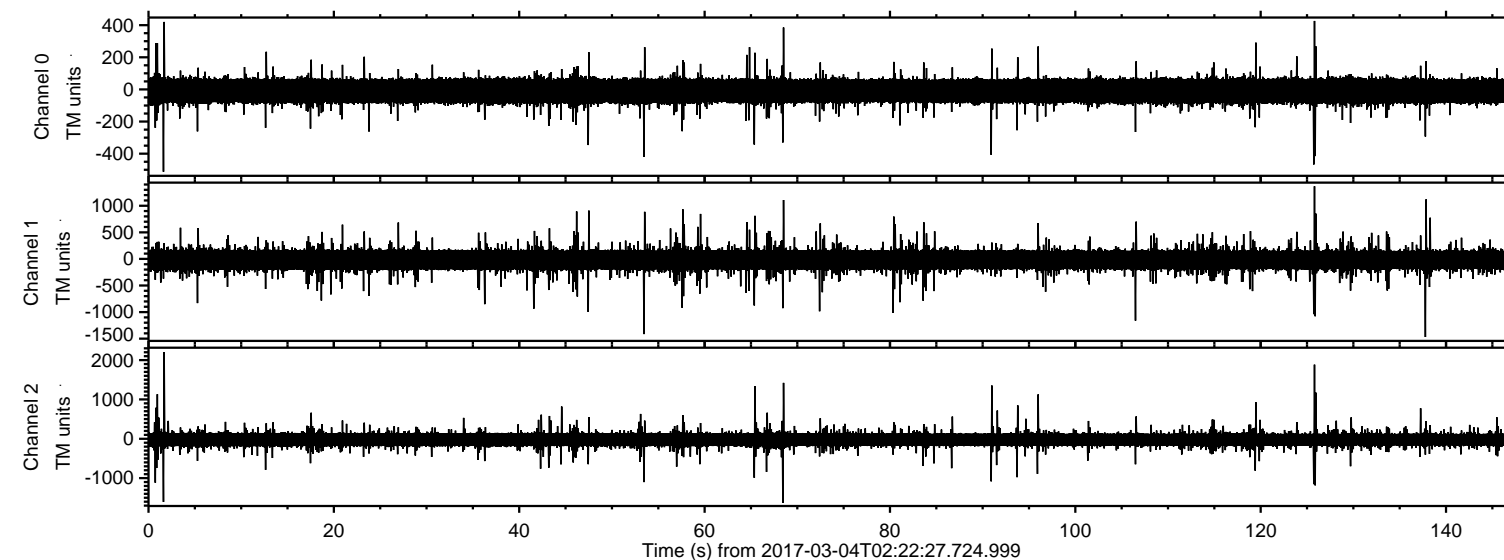

ELMAVAN 3D WAVEFORMS (Measured data sampled at 50 kHz) 51000 packets of 144 samples from 2017-03-04T02:22:27.724.999. Part 2/147

Processed Sat Mar 4 03:30:36 2017 by ELM ver.2012-10-06 from 001__elm20170304_022226__dat00.bin

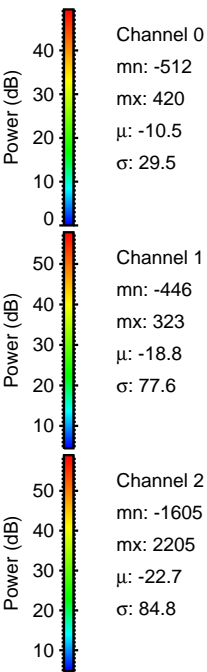
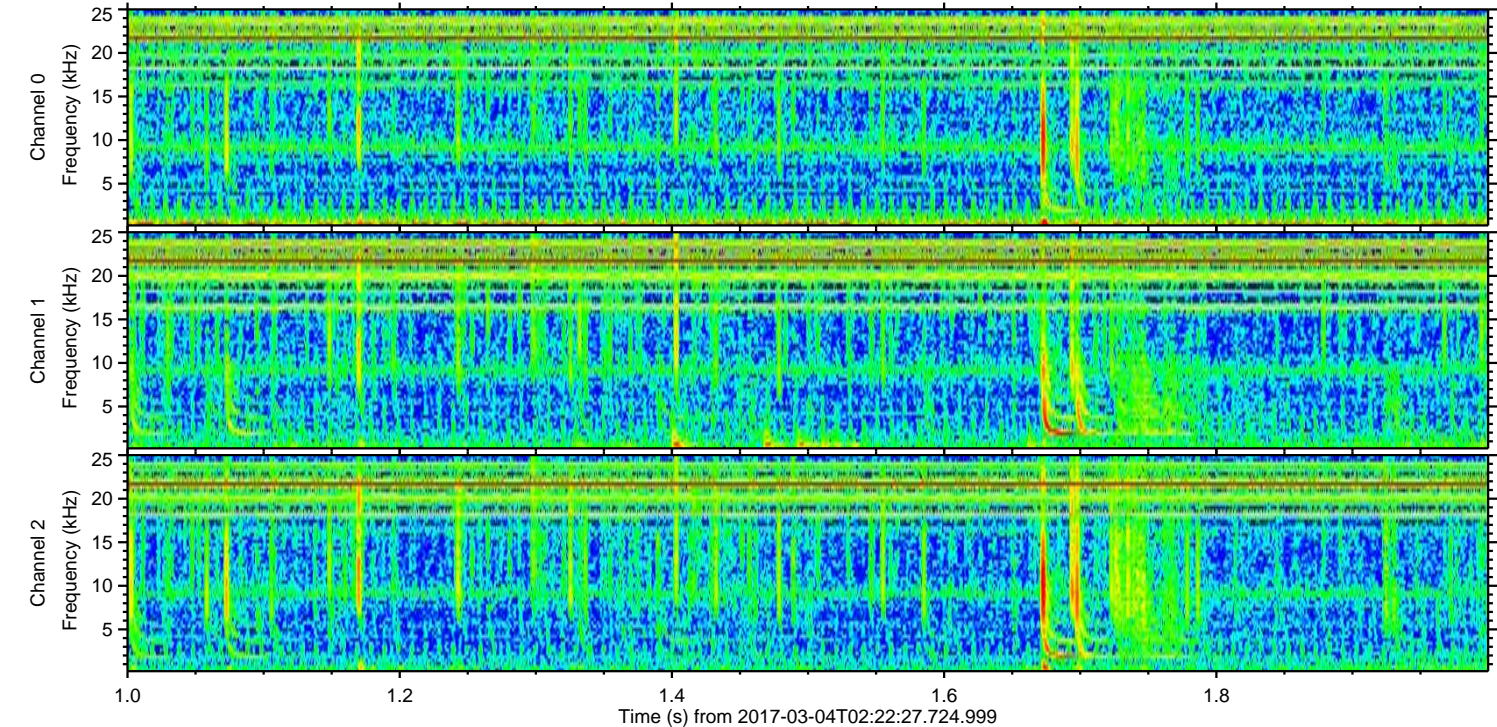
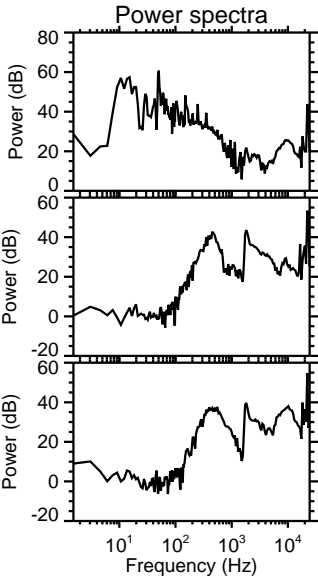
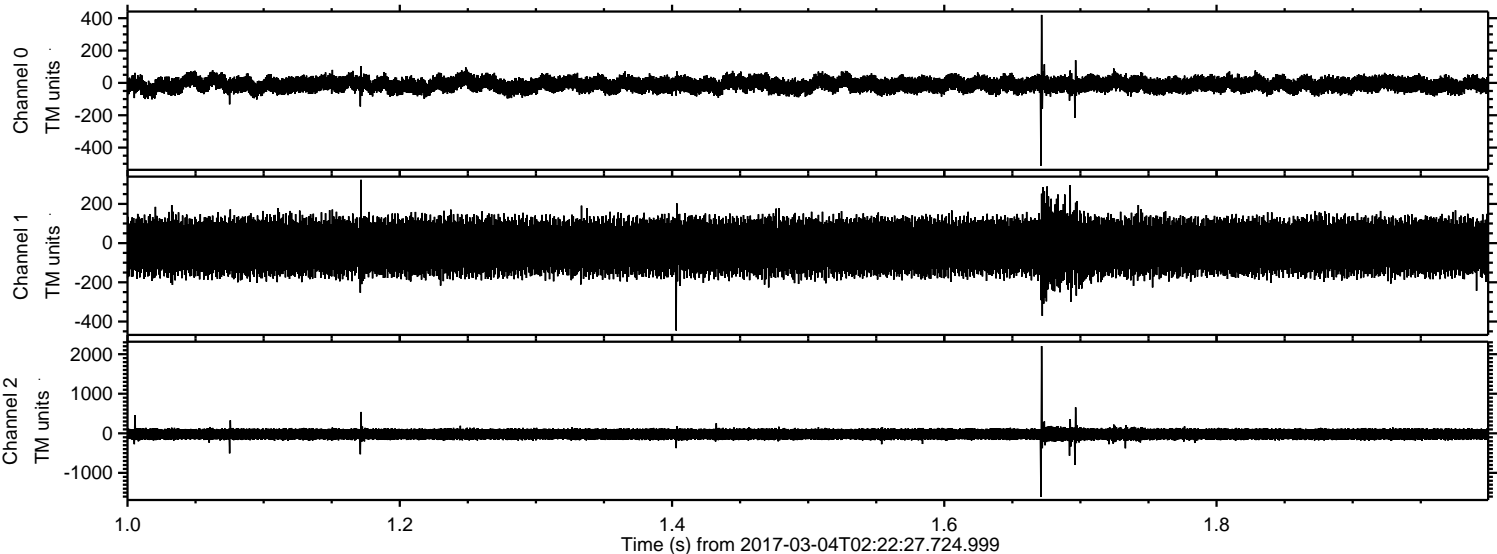

ELMAVAN 3D WAVEFORMS (Measured data sampled at 50 kHz) 51000 packets of 144 samples from 2017-03-04T02:22:27.724.999. Part 126/147

Processed Sat Mar 4 03:30:37 2017 by ELM ver.2012-10-06 from 001__elm20170304_022226__dat00.bin

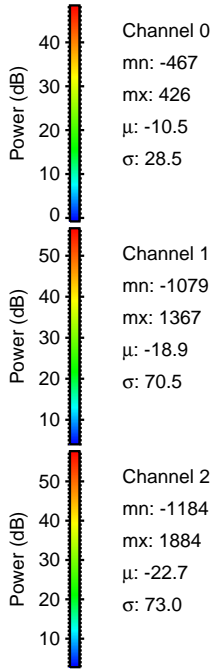
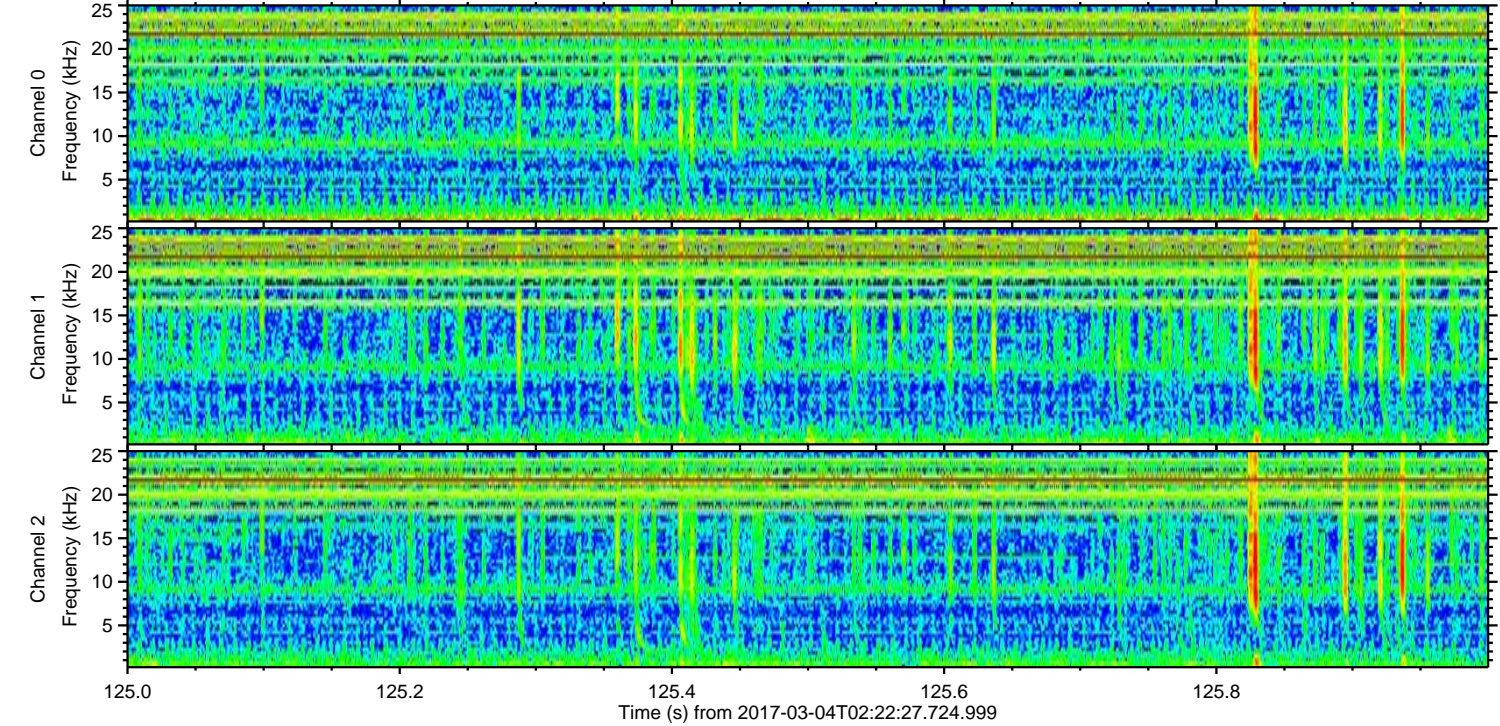
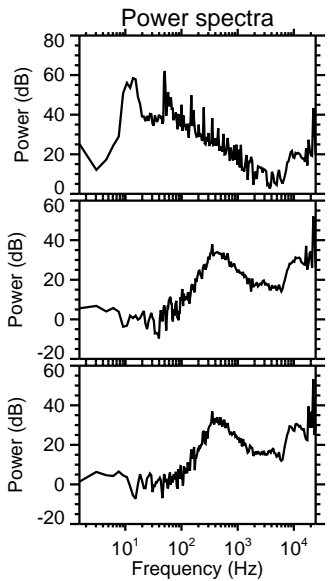
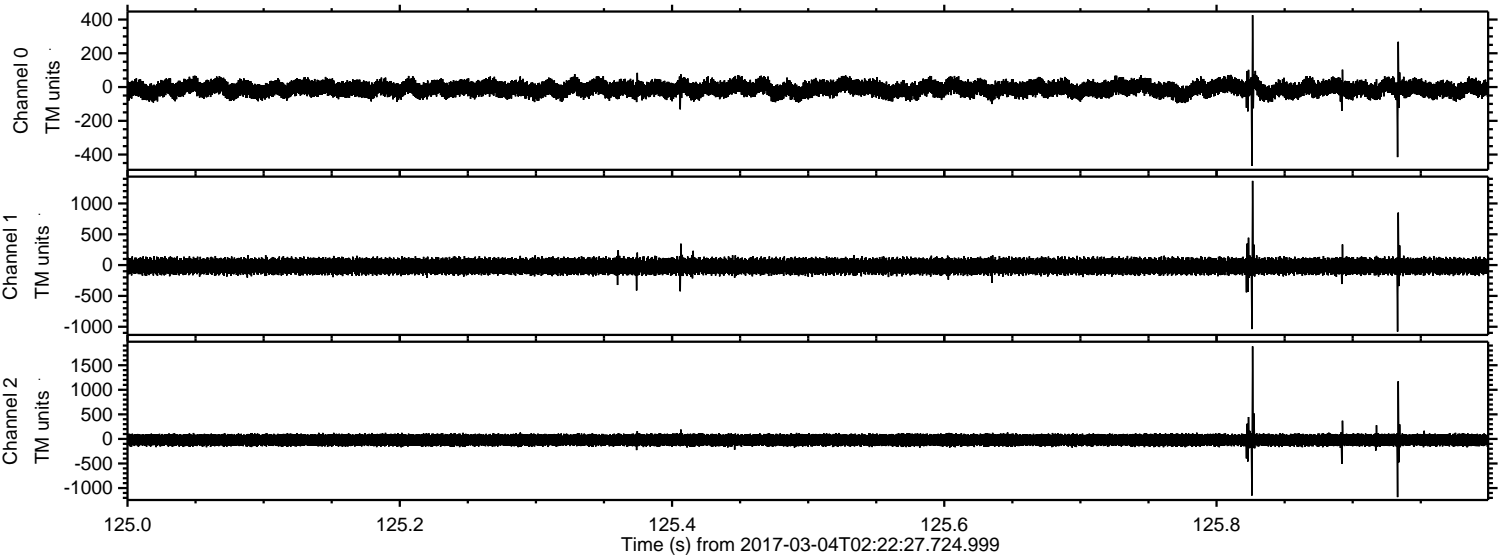

Channel 0
mn: -467
mx: 426
 μ : -10.5
 σ : 28.5

Channel 1
mn: -1079
mx: 1367
 μ : -18.9
 σ : 70.5

Channel 2
mn: -1184
mx: 1884
 μ : -22.7
 σ : 73.0

ELMAVAN 3D WAVEFORMS (Measured data sampled at 50 kHz) 51000 packets of 144 samples from 2017-03-04T02:22:27.724.999. Part 69/147

Processed Sat Mar 4 03:30:38 2017 by ELM ver.2012-10-06 from 001__elm20170304_022226__dat00.bin

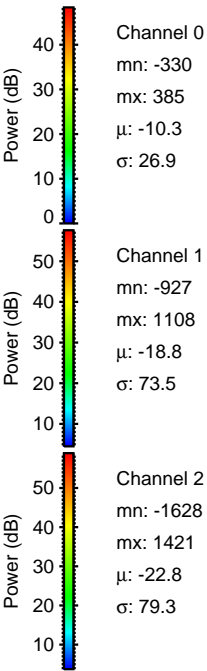
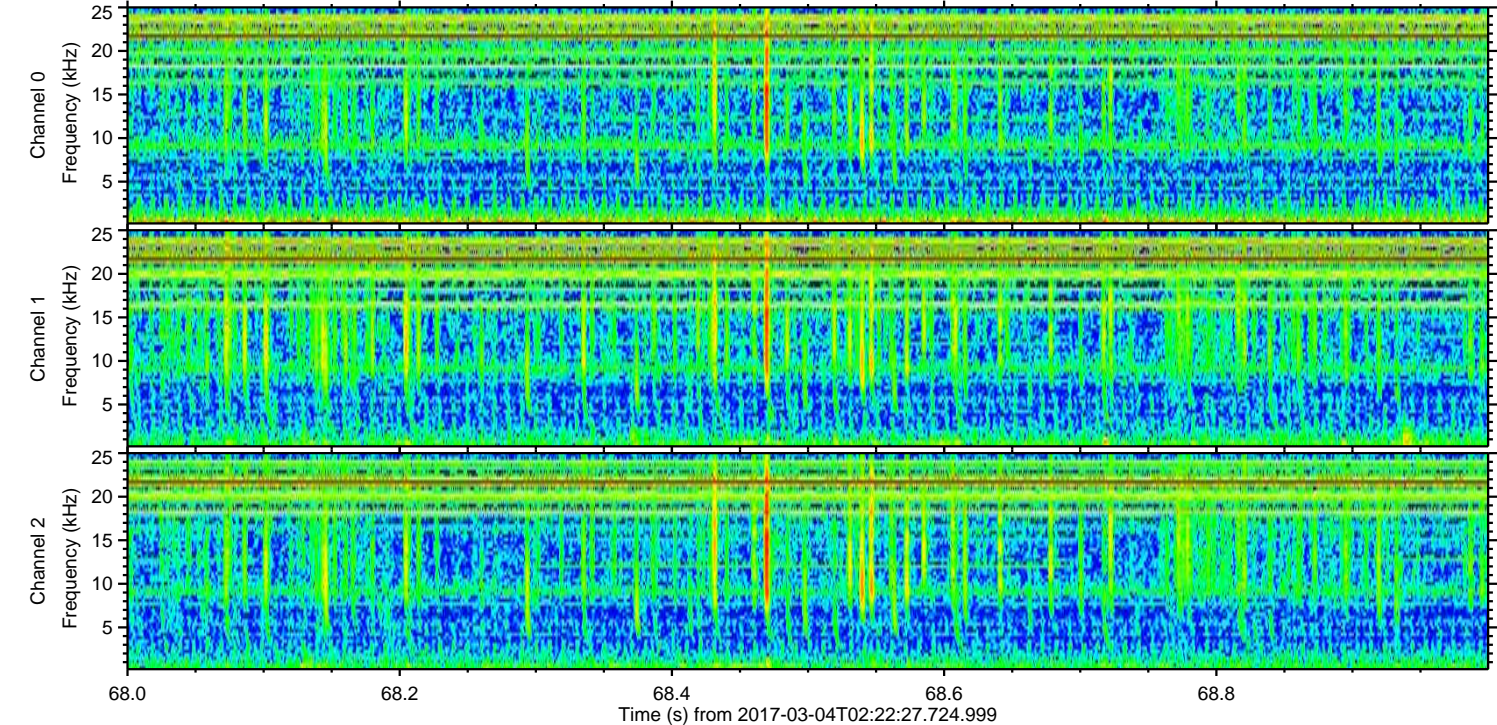
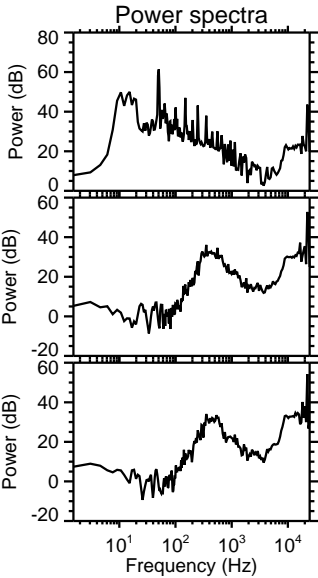
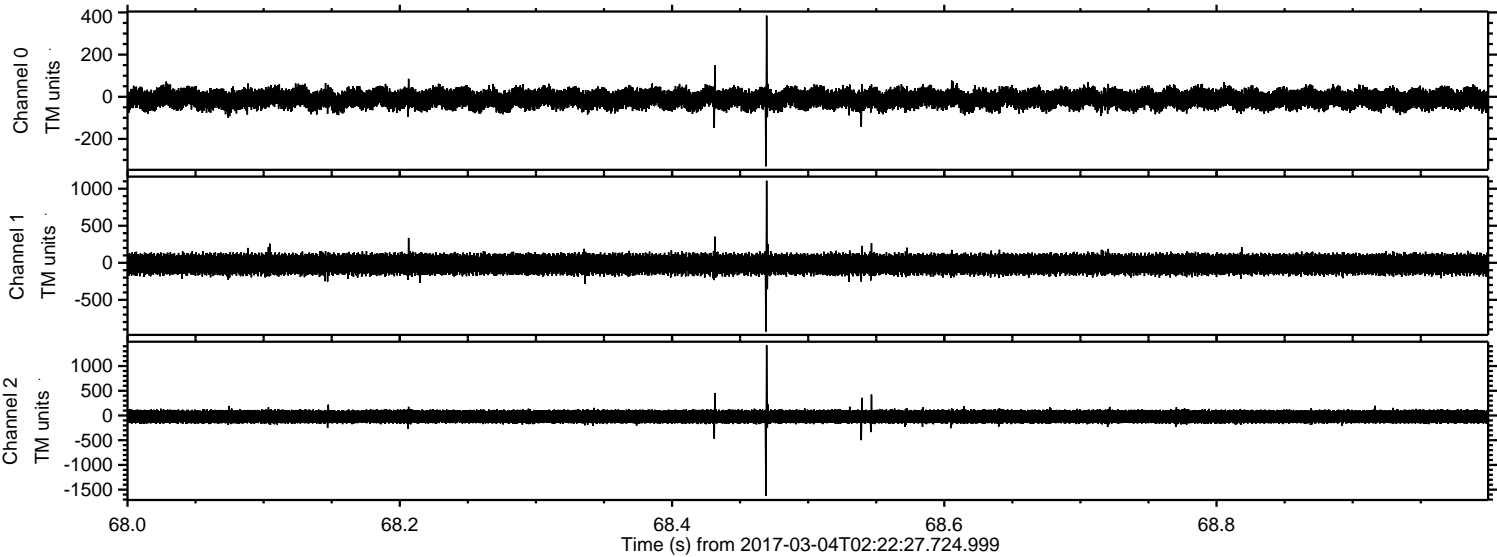

Channel 0
mn: -330
mx: 385
 μ : -10.3
 σ : 26.9

Channel 1
mn: -927
mx: 1108
 μ : -18.8
 σ : 73.5

Channel 2
mn: -1628
mx: 1421
 μ : -22.8
 σ : 79.3

ELMAVAN 3D WAVEFORMS (Measured data sampled at 50 kHz) 51000 packets of 144 samples from 2017-03-04T02:22:27.724.999. Part 138/147

Processed Sat Mar 4 03:30:38 2017 by ELM ver.2012-10-06 from 001__elm20170304_022226__dat00.bin

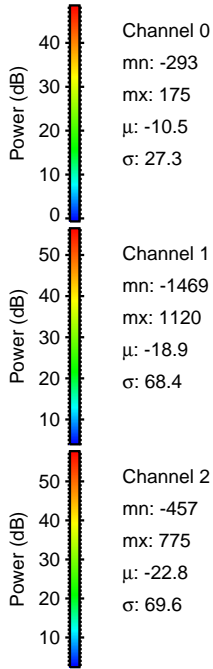
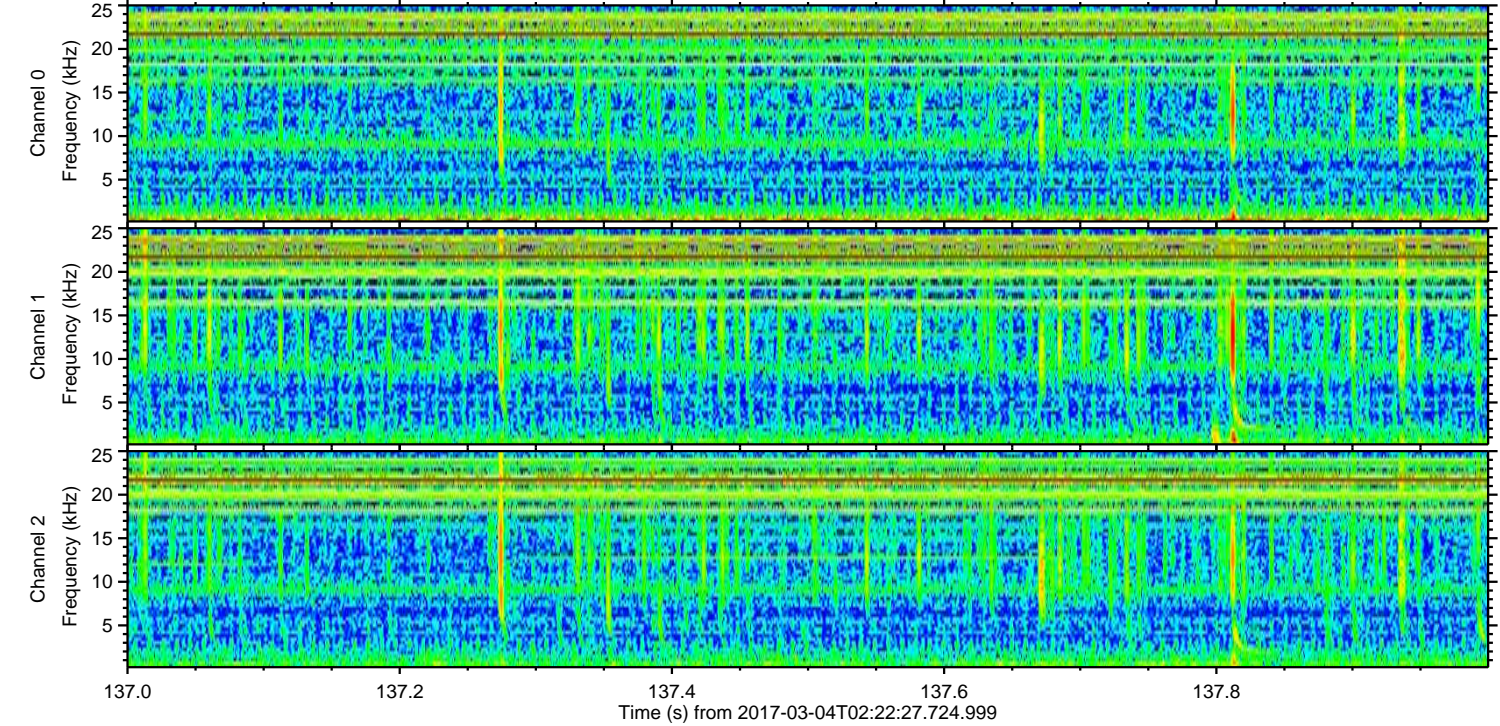
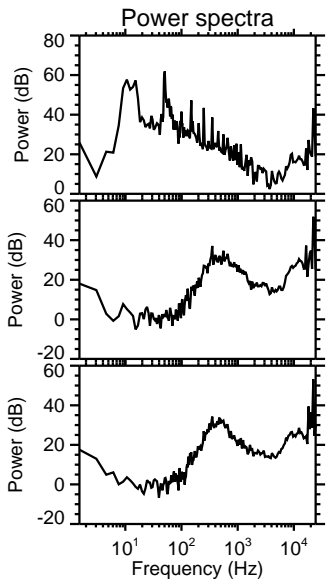
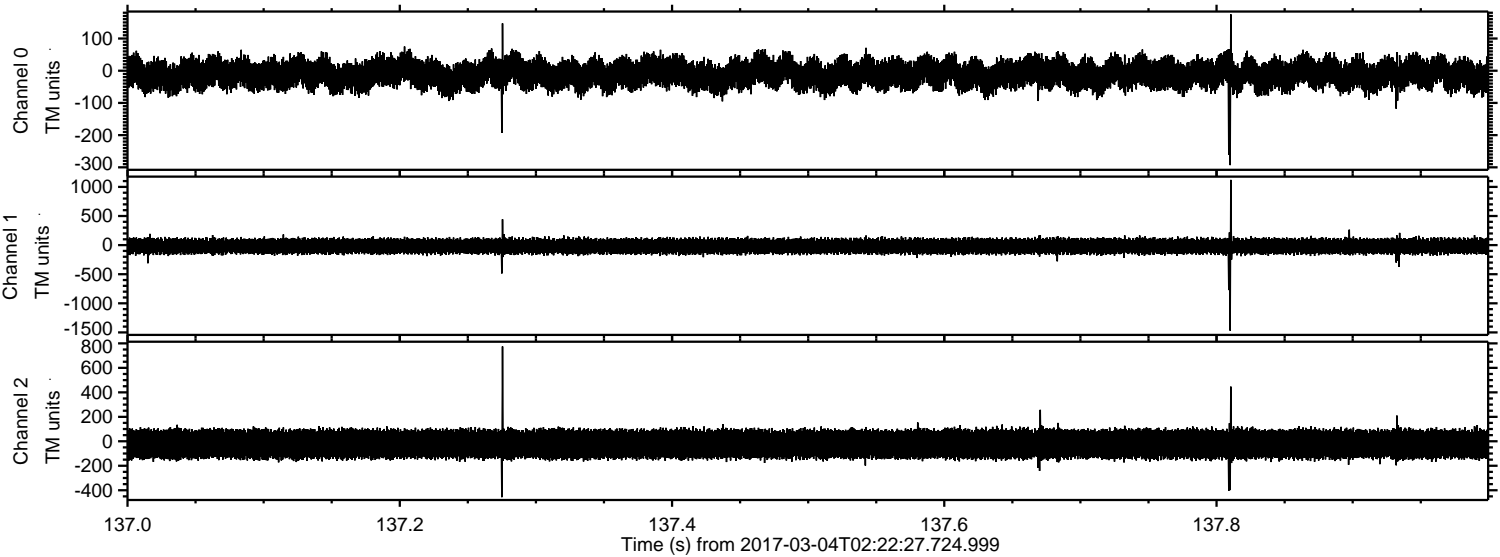

ELMAVAN 3D WAVEFORMS (Measured data sampled at 50 kHz) 51000 packets of 144 samples from 2017-03-04T02:22:27.724.999. Part 54/147

Processed Sat Mar 4 03:30:39 2017 by ELM ver.2012-10-06 from 001__elm20170304_022226__dat00.bin

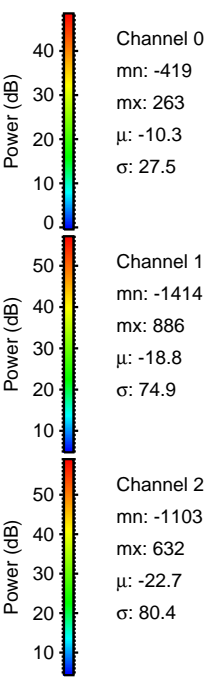
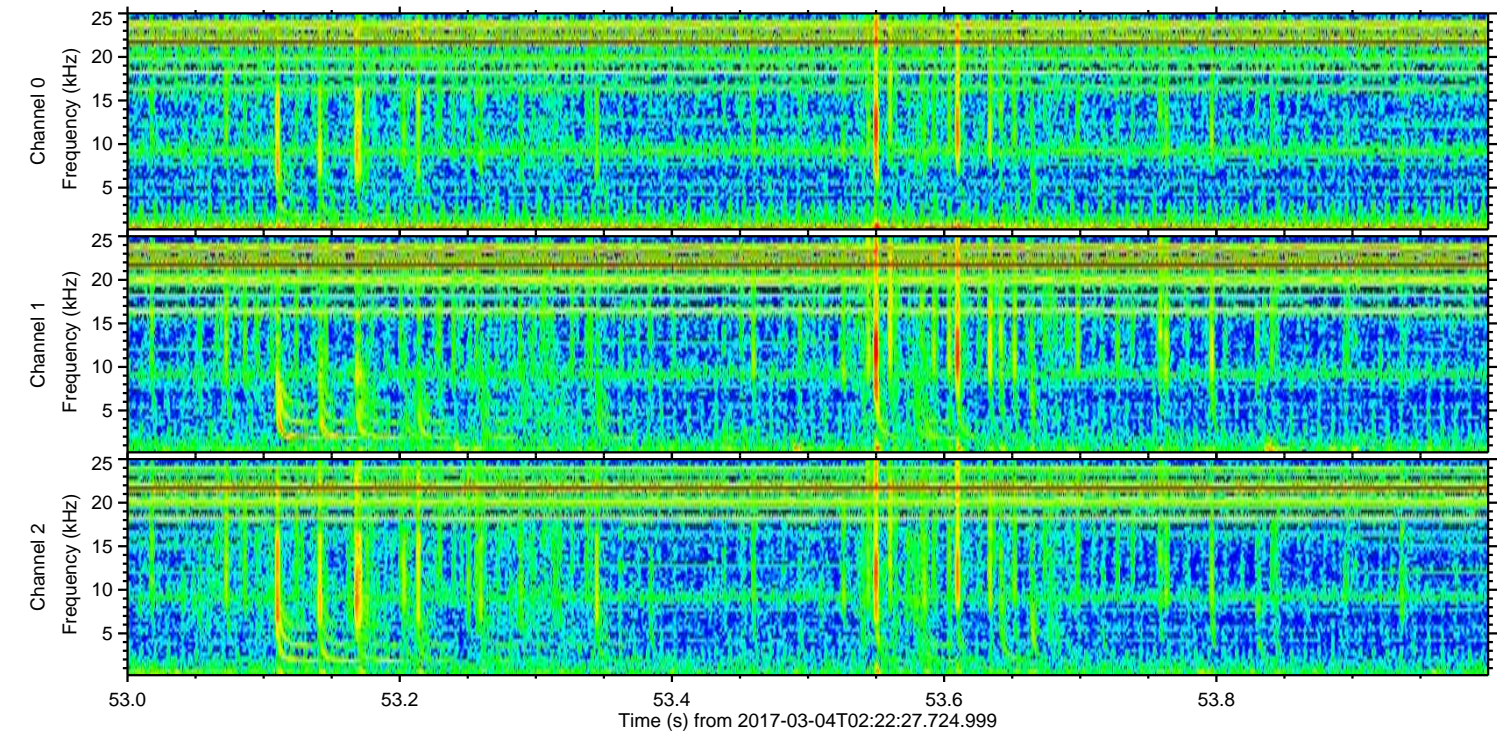
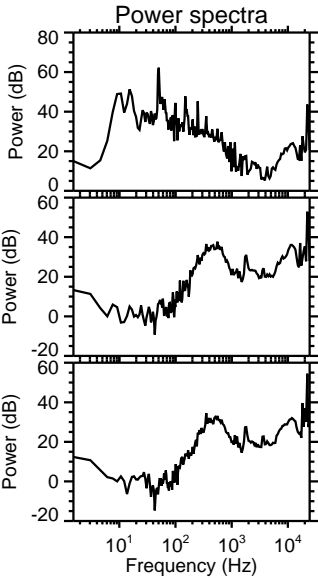
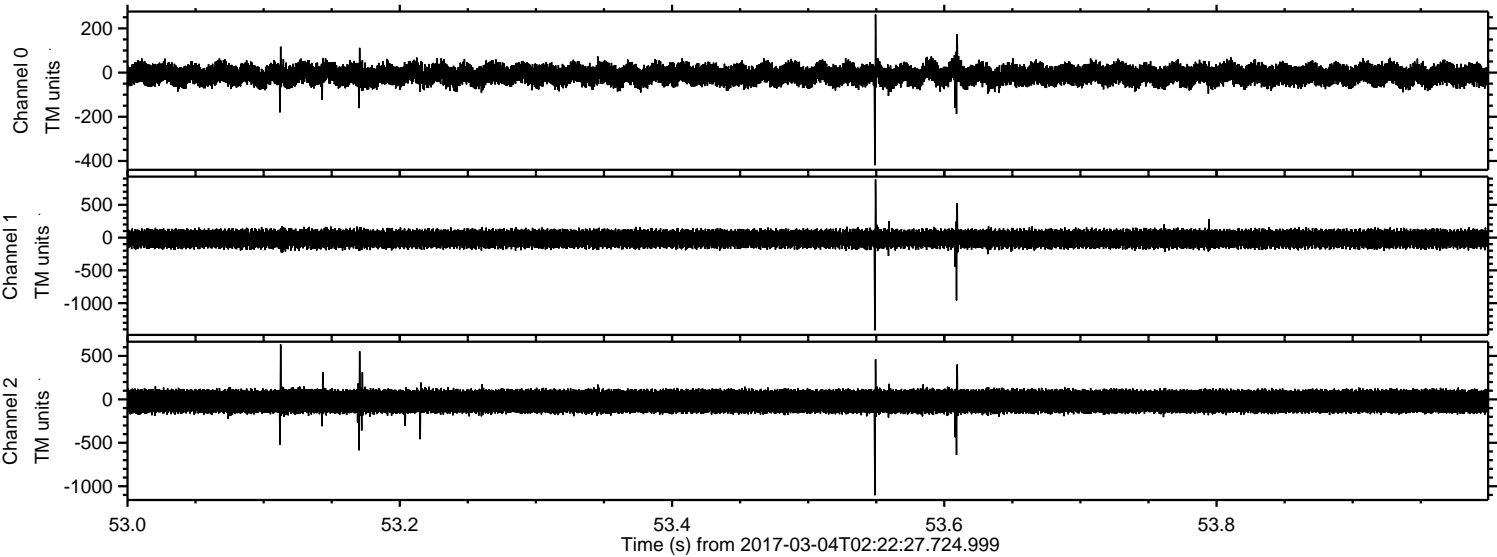

Processed Sat Mar 4 03:30:40 2017 by ELM ver.2012-10-06 from 001__elm20170304_022226__dat00.bin

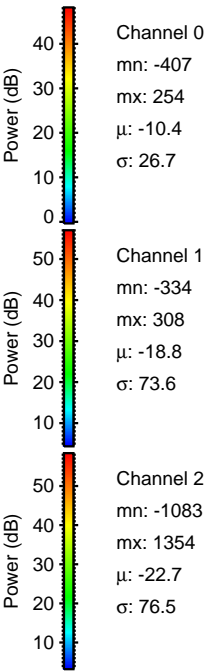
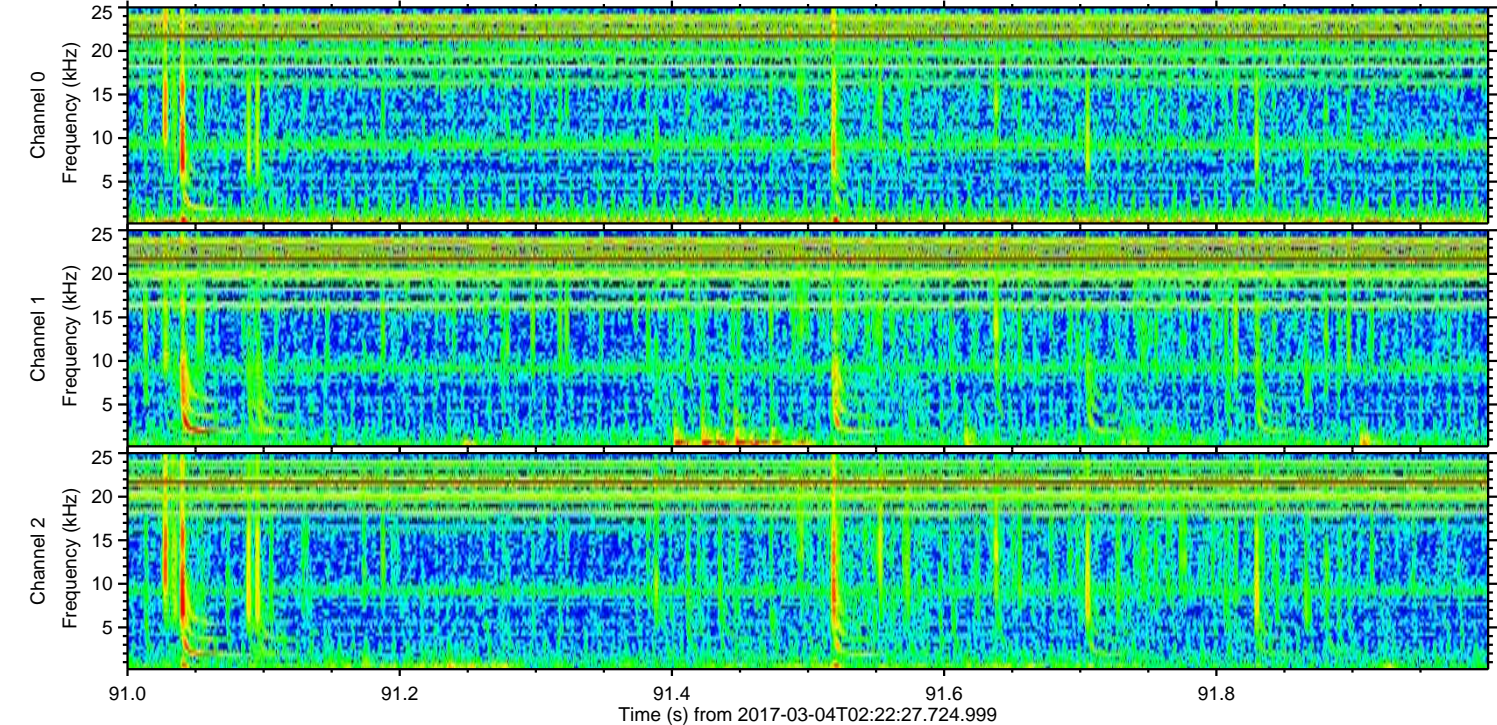
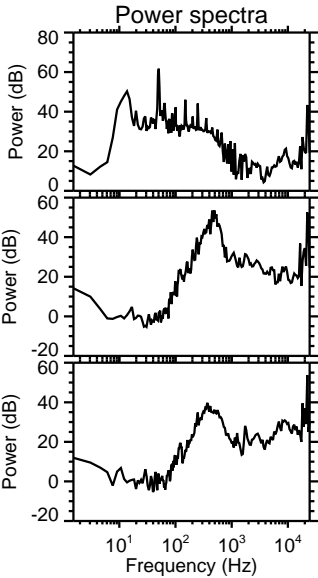
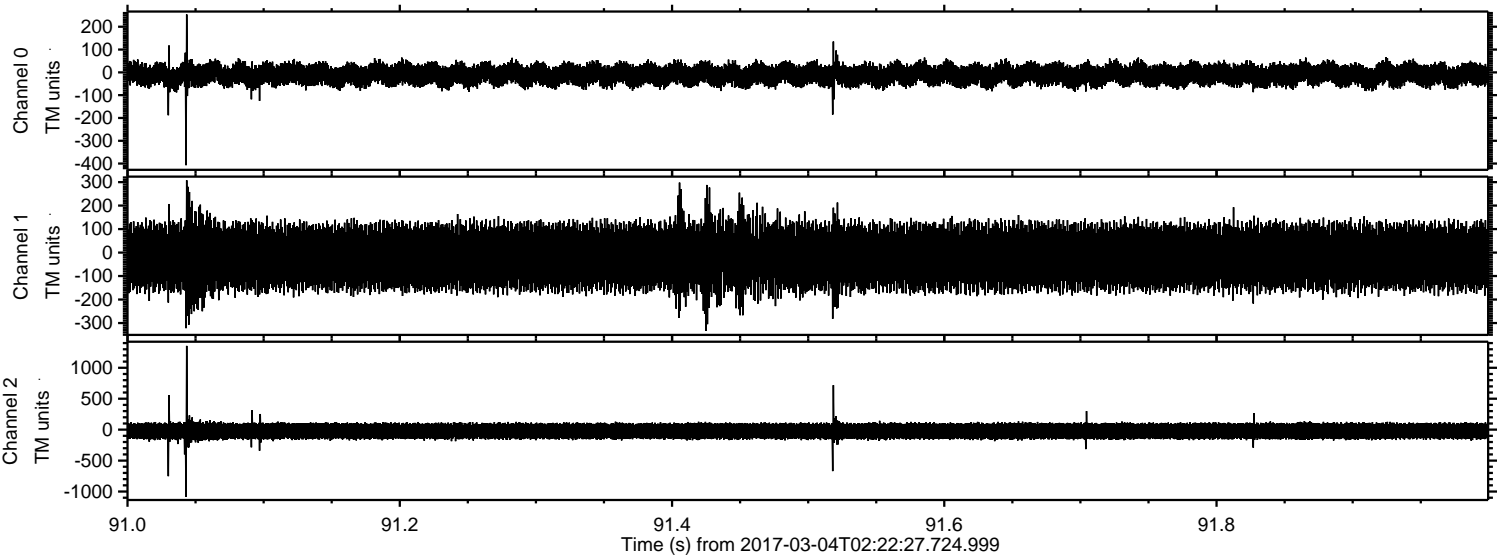

ELMAVAN 3D WAVEFORMS (Measured data sampled at 50 kHz) 51000 packets of 144 samples from 2017-03-04T02:22:27.724.999. Part 66/147

Processed Sat Mar 4 03:30:41 2017 by ELM ver.2012-10-06 from 001__elm20170304_022226__dat00.bin

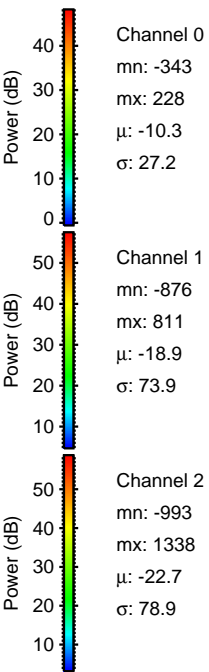
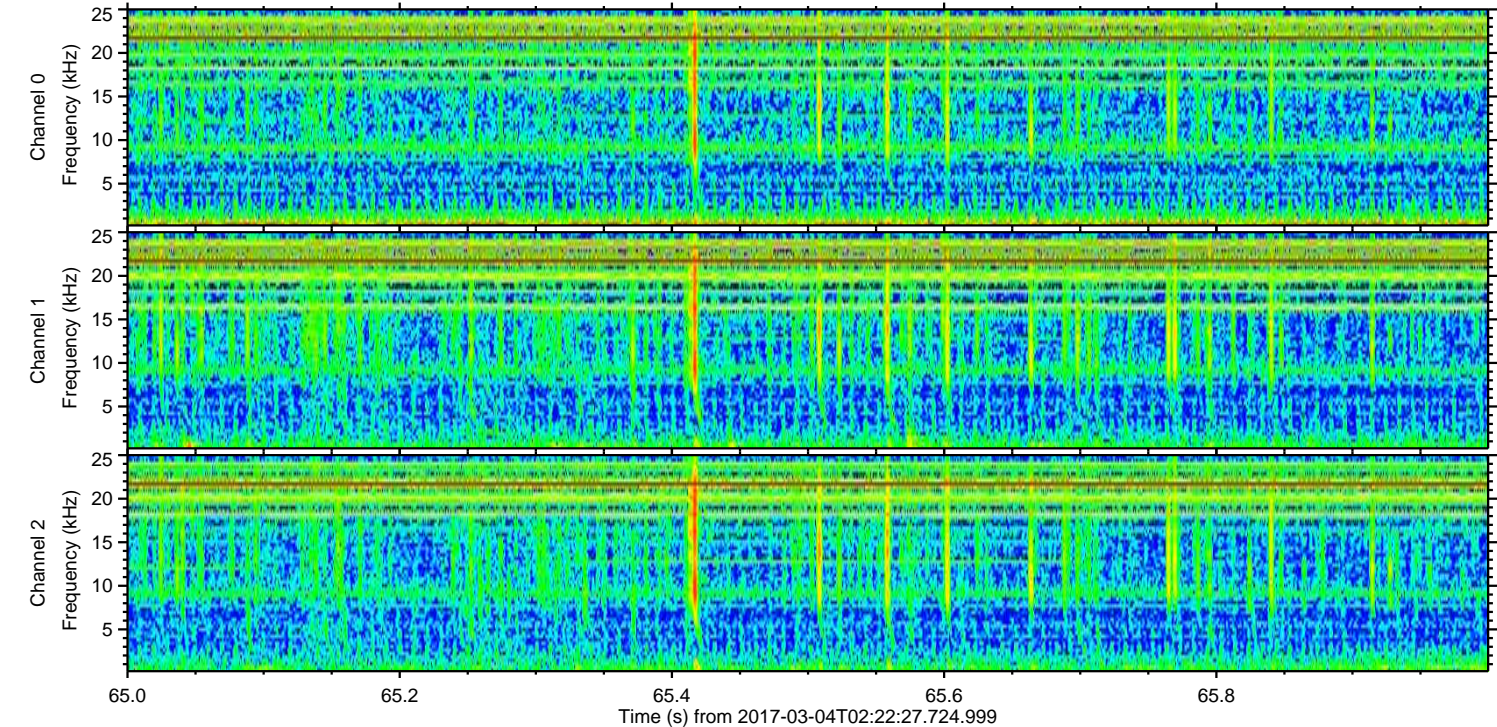
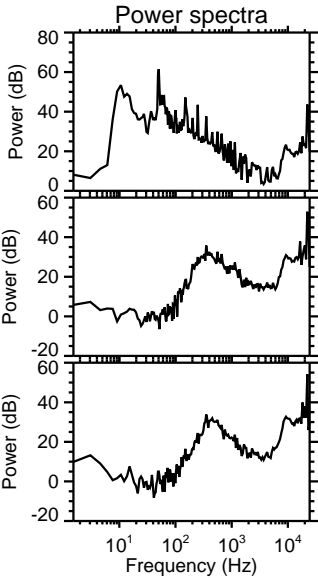
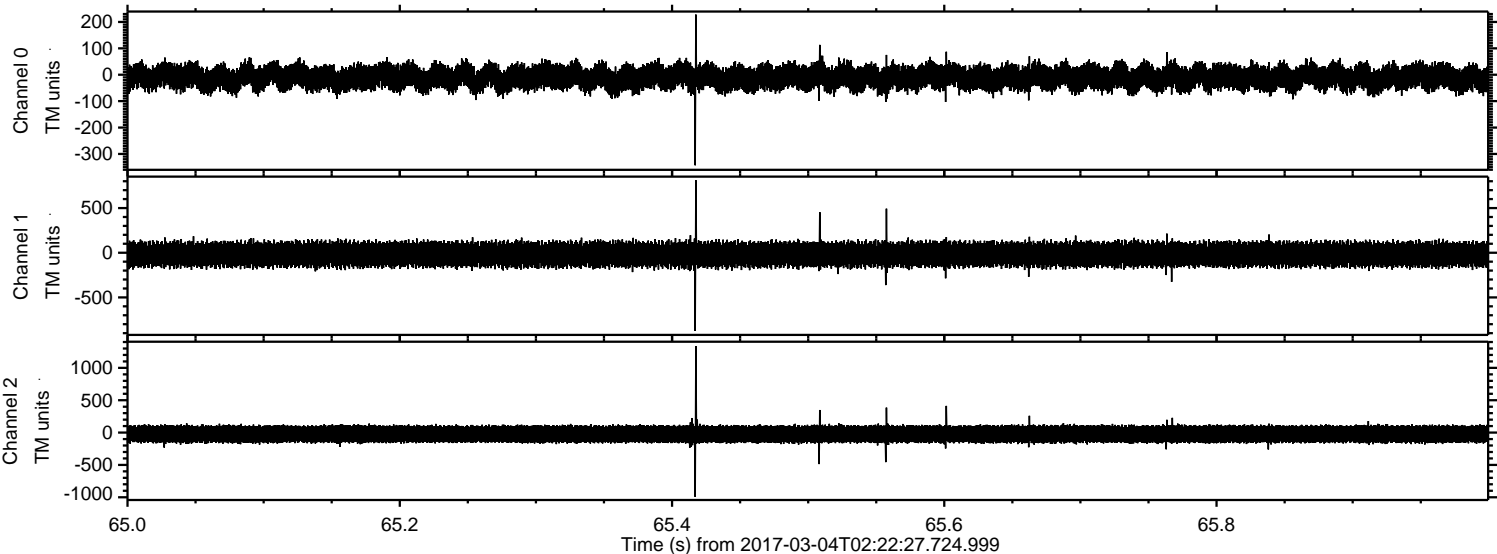

ELMAVAN 3D WAVEFORMS (Measured data sampled at 50 kHz) 51000 packets of 144 samples from 2017-03-04T02:22:27.724.999. Part 107/147

Processed Sat Mar 4 03:30:42 2017 by ELM ver.2012-10-06 from 001__elm20170304_022226__dat00.bin

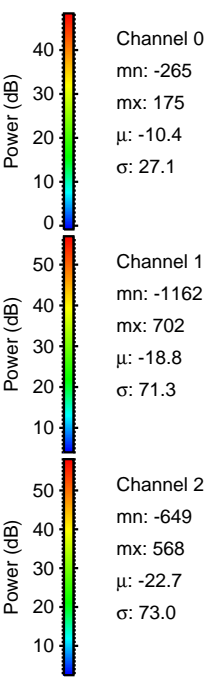
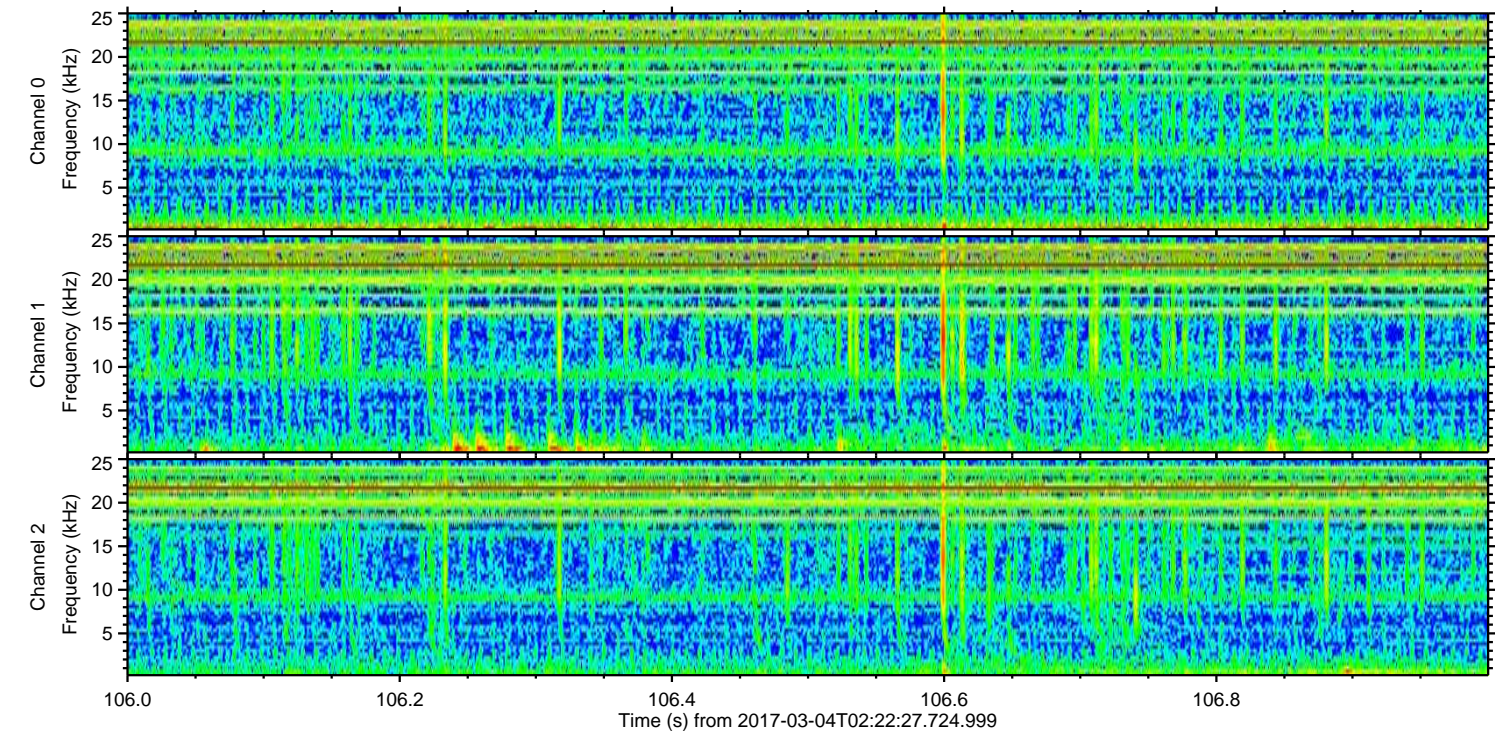
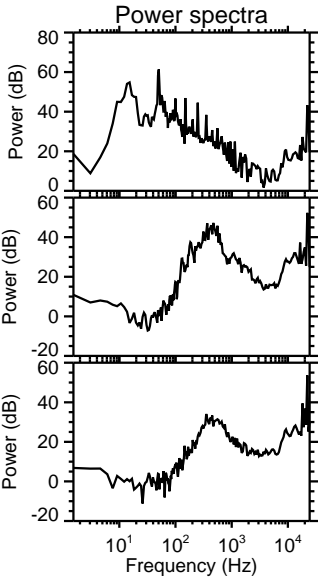
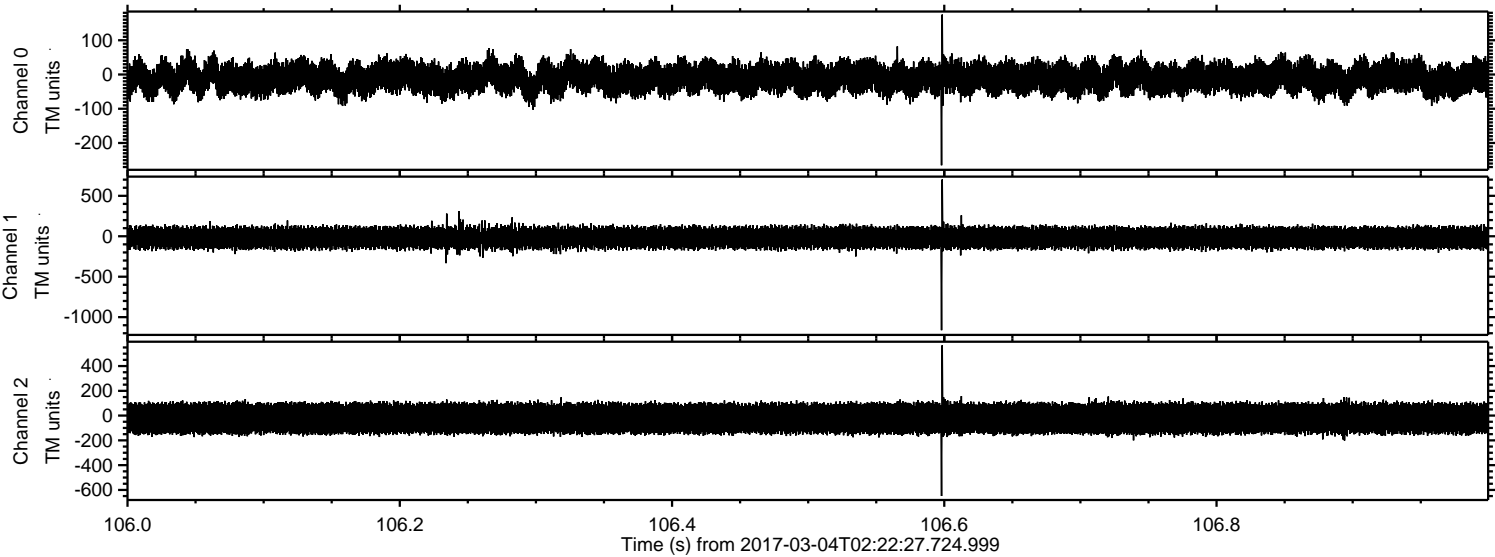

Channel 0
mn: -265
mx: 175
 μ : -10.4
 σ : 27.1

Channel 1
mn: -1162
mx: 702
 μ : -18.8
 σ : 71.3

Channel 2
mn: -649
mx: 568
 μ : -22.7
 σ : 73.0

ELMAVAN 3D WAVEFORMS (Measured data sampled at 50 kHz) 51000 packets of 144 samples from 2017-03-04T02:22:27.724.999. Part 1/147

Processed Sat Mar 4 03:30:43 2017 by ELM ver.2012-10-06 from 001__elm20170304_022226__dat00.bin

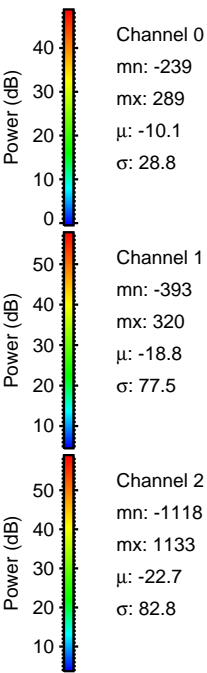
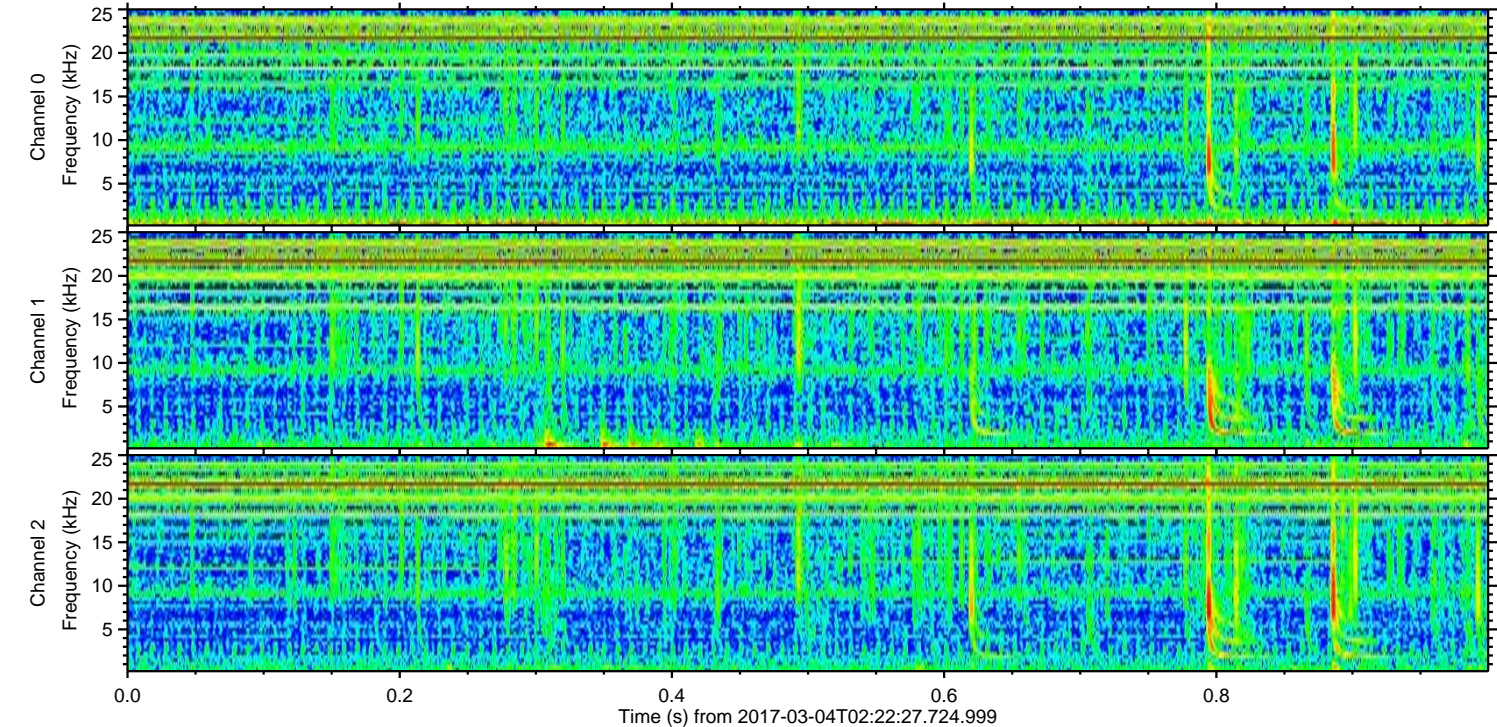
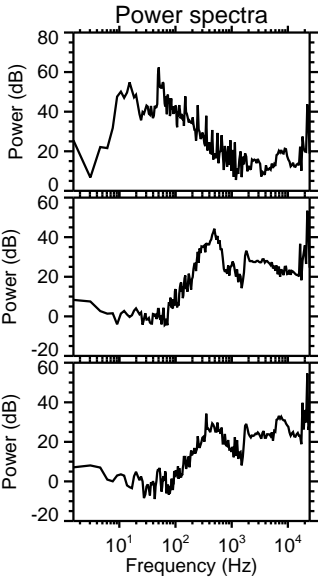
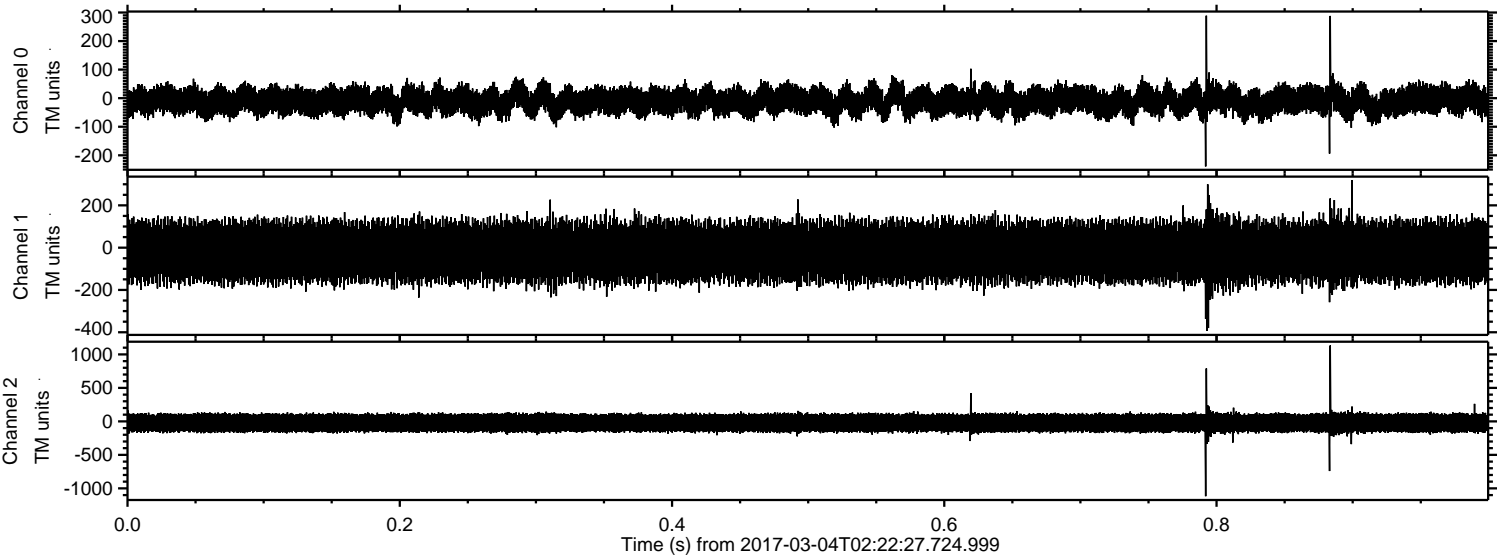

ELMAVAN 3D WAVEFORMS (Measured data sampled at 50 kHz) 51000 packets of 144 samples from 2017-03-04T02:22:27.724.999. Part 89/147

Processed Sat Mar 4 03:30:44 2017 by ELM ver.2012-10-06 from 001__elm20170304_022226__dat00.bin

