

ELMAVAN 3D WAVEFORMS (Measured data sampled at 50 kHz) 51000 packets of 144 samples from 2017-03-04T00:12:22.137.999.

Processed Sat Mar 4 01:20:12 2017 by ELM ver.2012-10-06 from 001__elm20170304_001221__dat00.bin

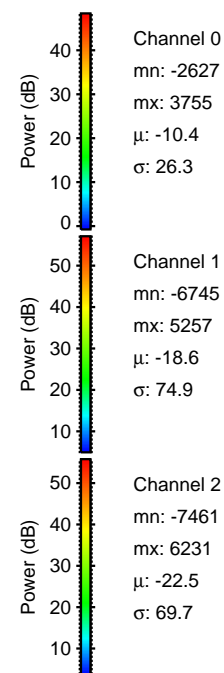
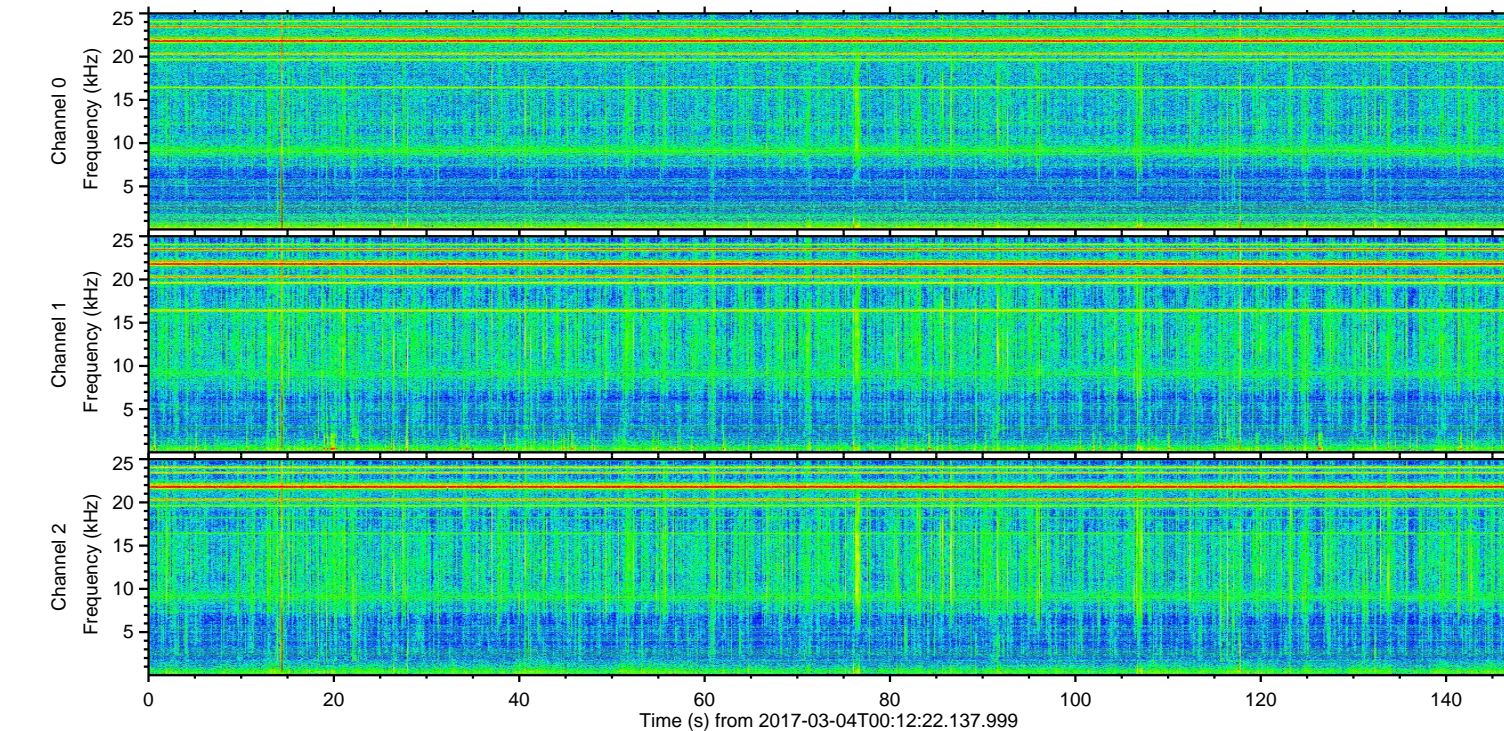
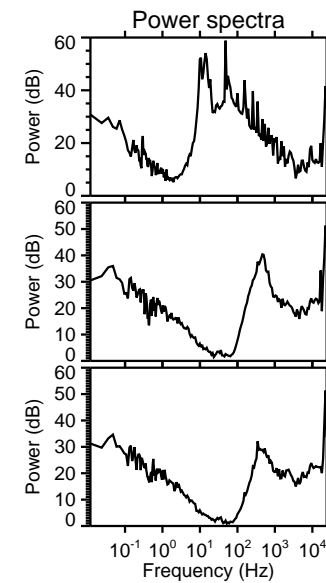
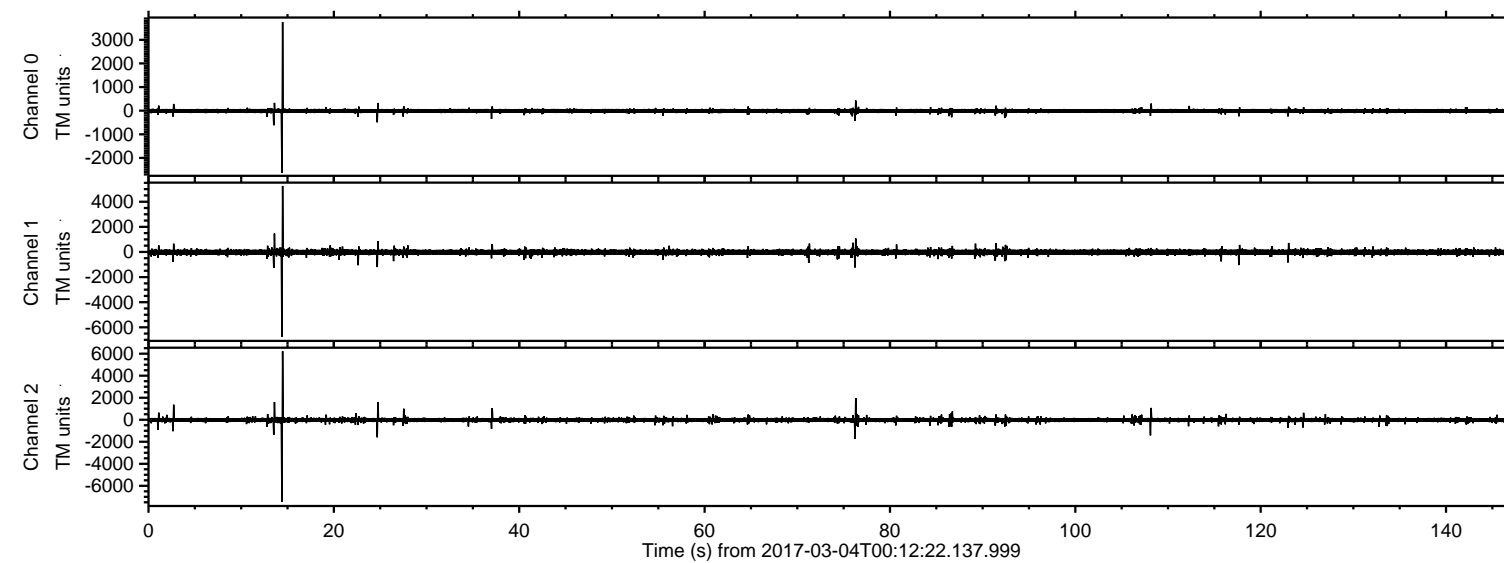

ELMAVAN 3D WAVEFORMS (Measured data sampled at 50 kHz) 51000 packets of 144 samples from 2017-03-04T00:12:22.137.999. Part 15/147

Processed Sat Mar 4 01:20:24 2017 by ELM ver.2012-10-06 from 001__elm20170304_001221__dat00.bin

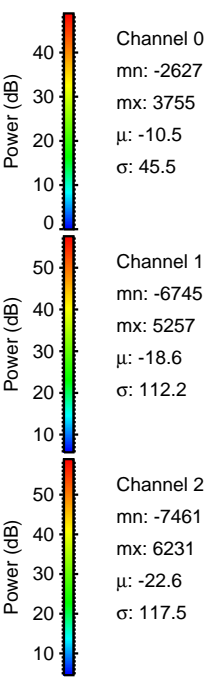
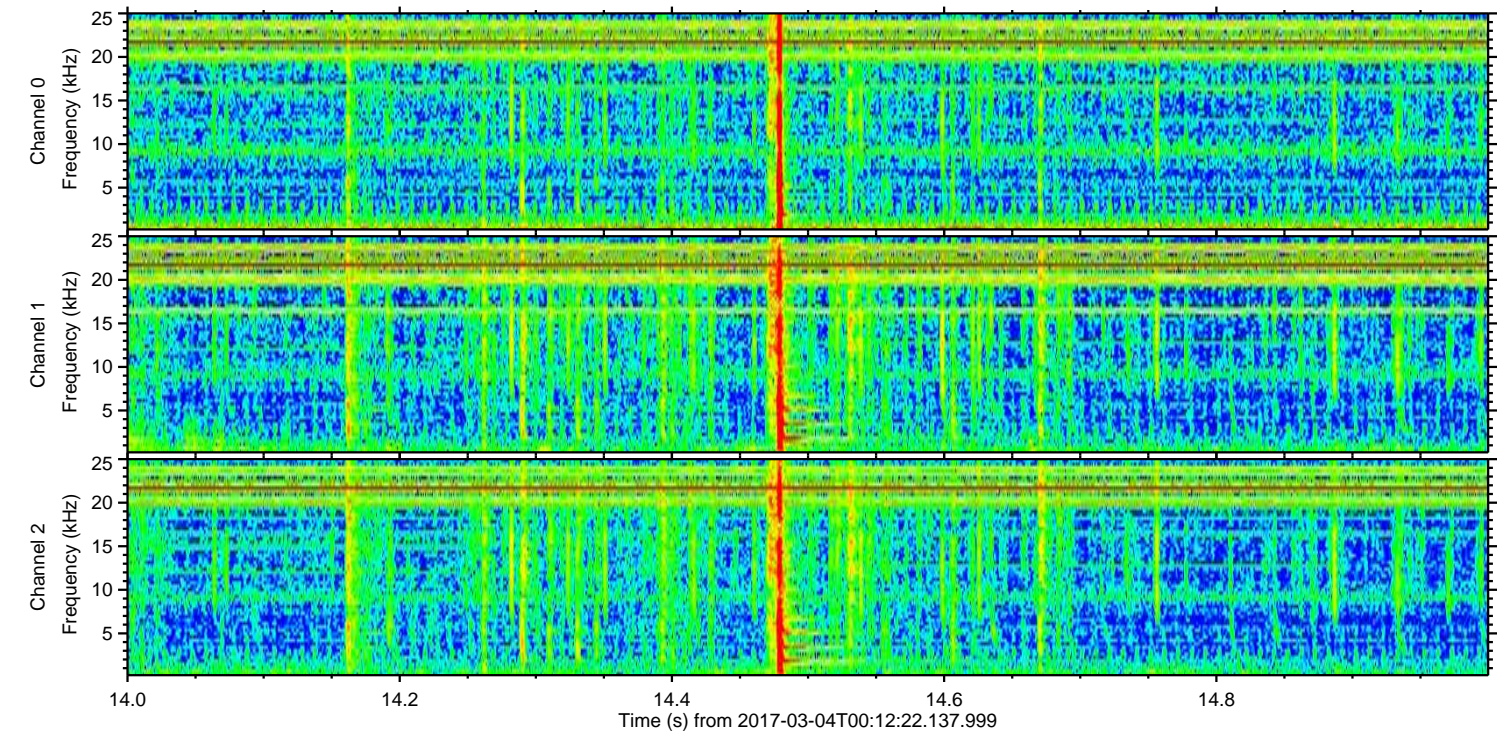
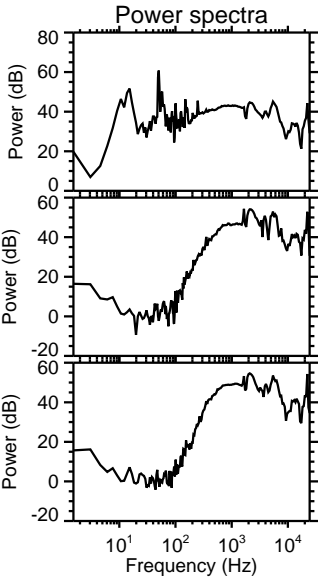
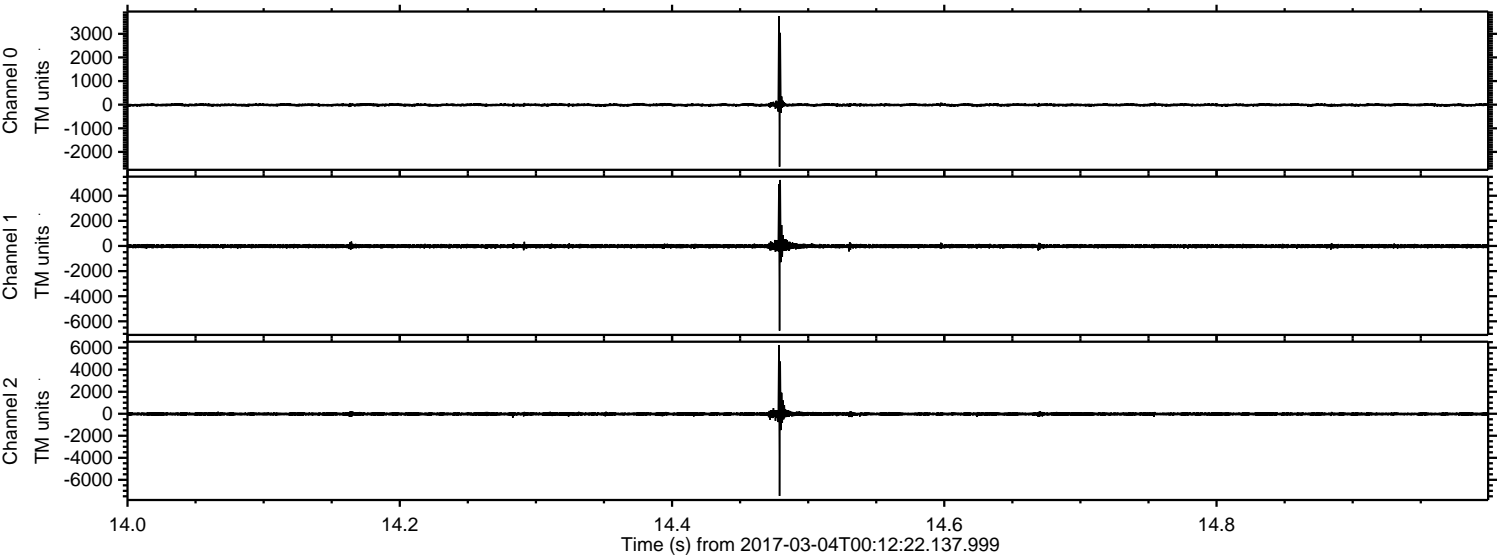

ELMAVAN 3D WAVEFORMS (Measured data sampled at 50 kHz) 51000 packets of 144 samples from 2017-03-04T00:12:22.137.999. Part 77/147

Processed Sat Mar 4 01:20:25 2017 by ELM ver.2012-10-06 from 001__elm20170304_001221__dat00.bin

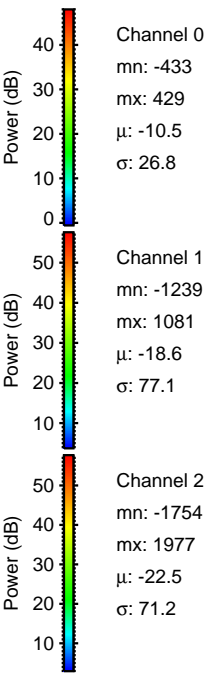
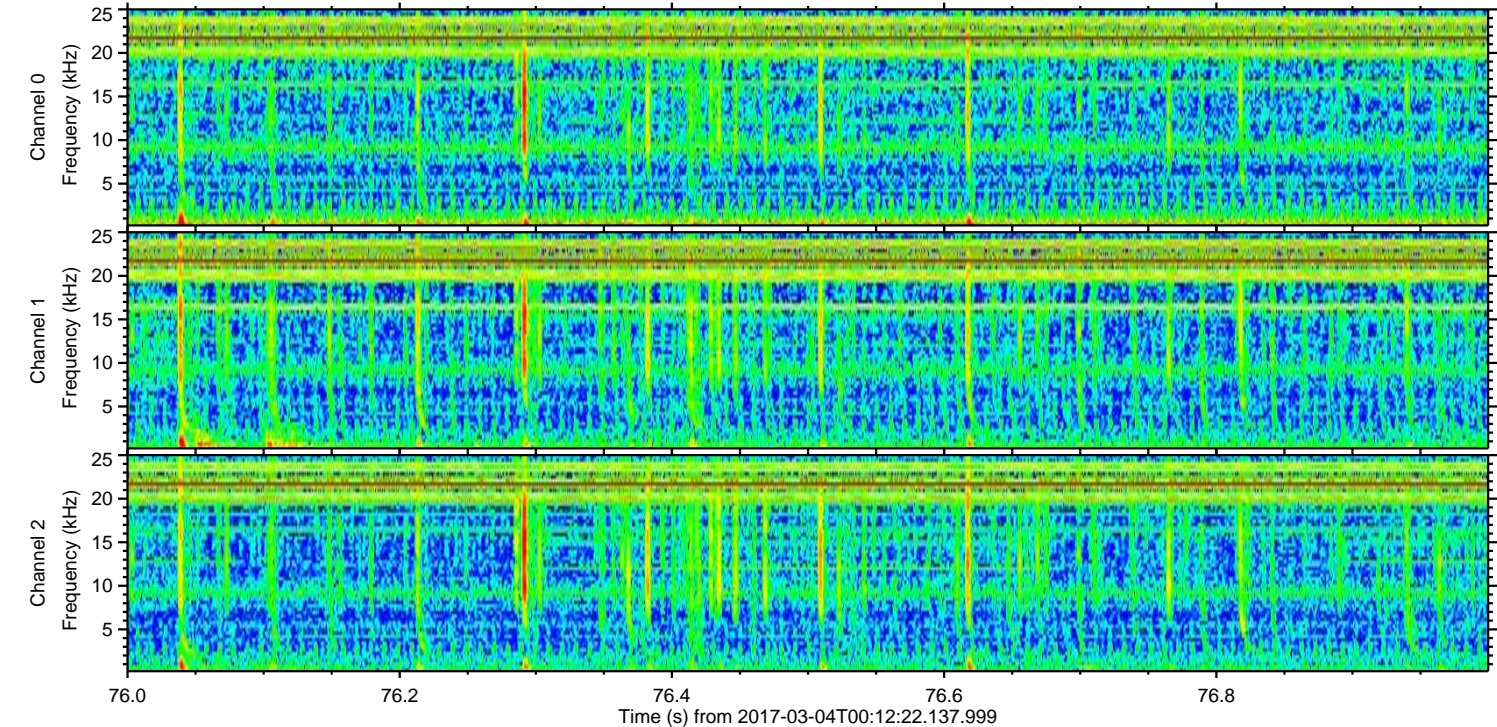
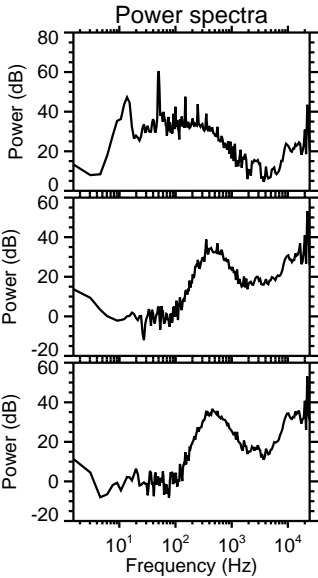
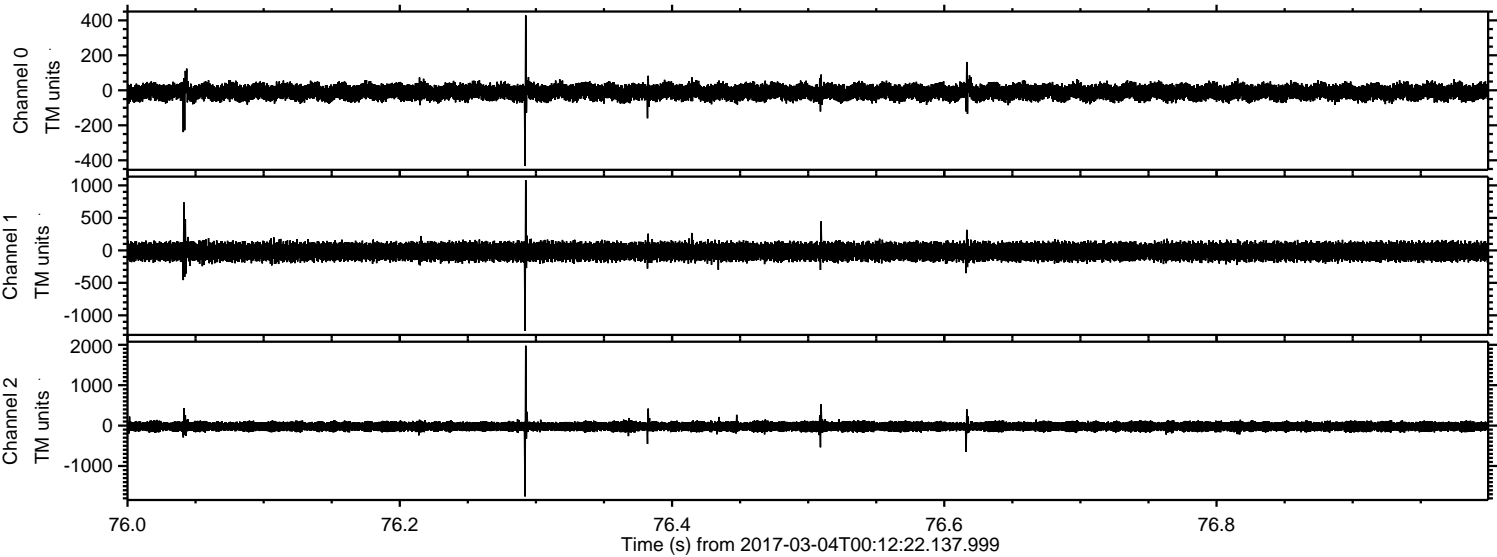

ELMAVAN 3D WAVEFORMS (Measured data sampled at 50 kHz) 51000 packets of 144 samples from 2017-03-04T00:12:22.137.999. Part 25/147

Processed Sat Mar 4 01:20:26 2017 by ELM ver.2012-10-06 from 001__elm20170304_001221__dat00.bin

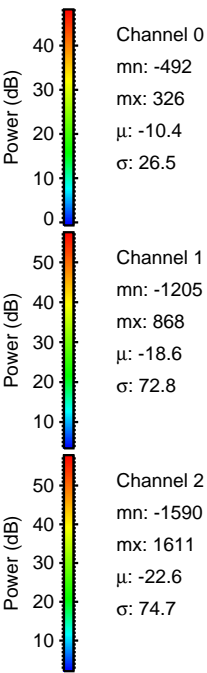
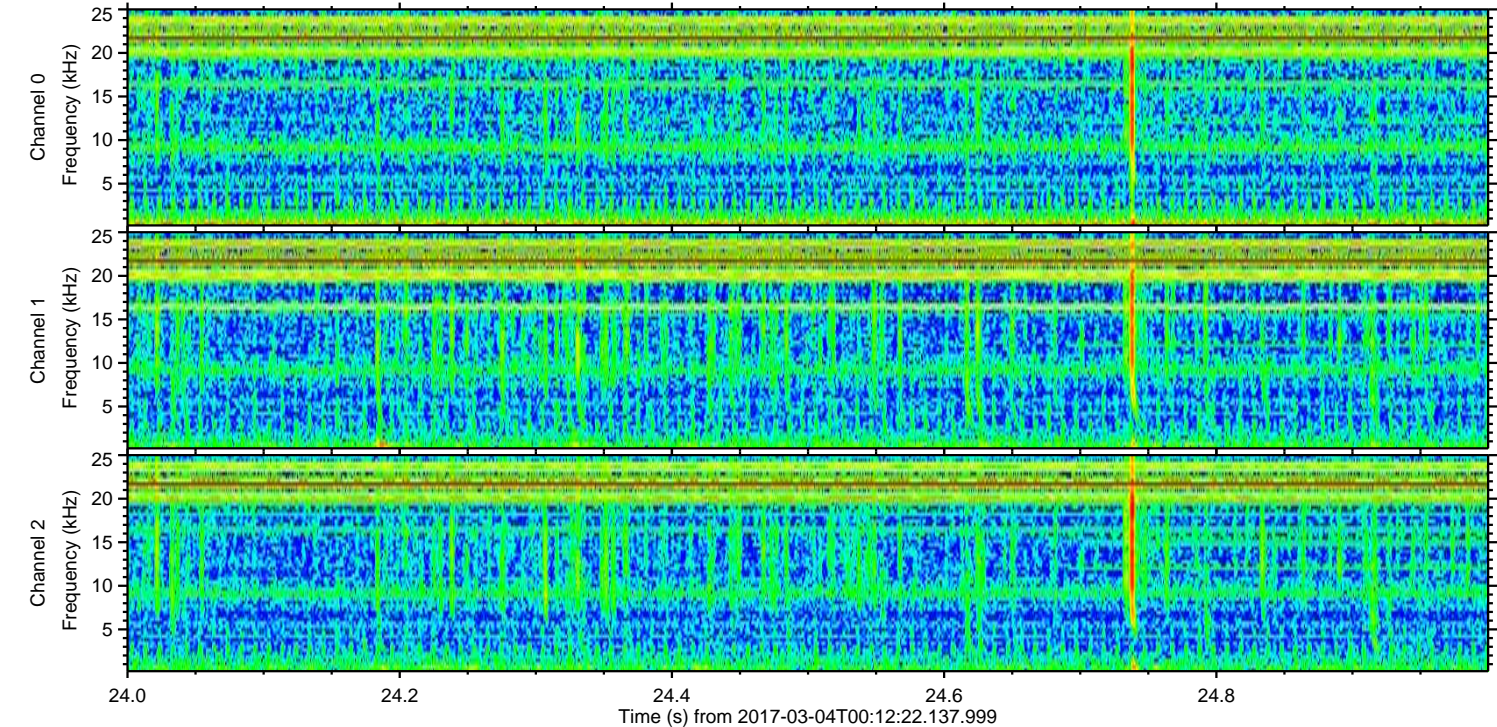
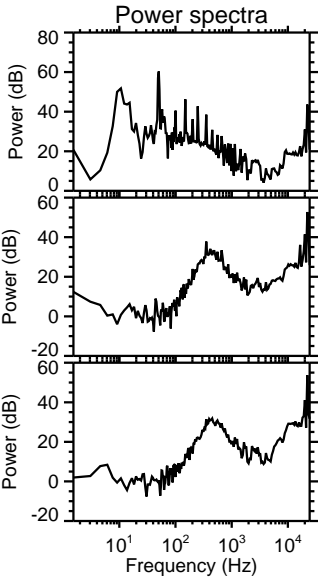
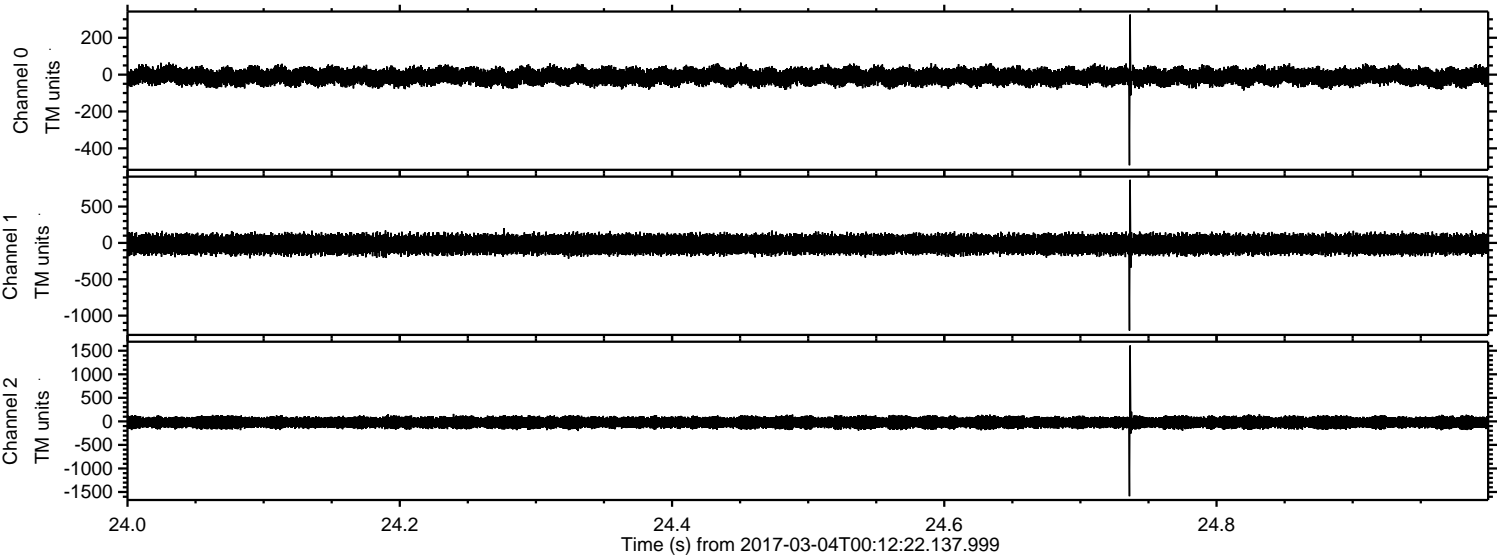

Processed Sat Mar 4 01:20:27 2017 by ELM ver.2012-10-06 from 001__elm20170304_001221__dat00.bin

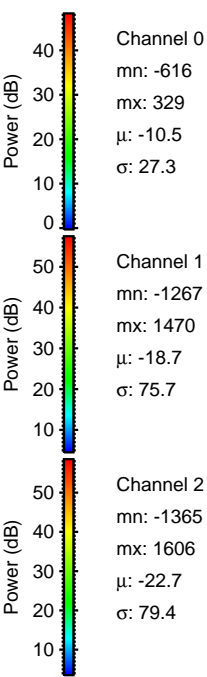
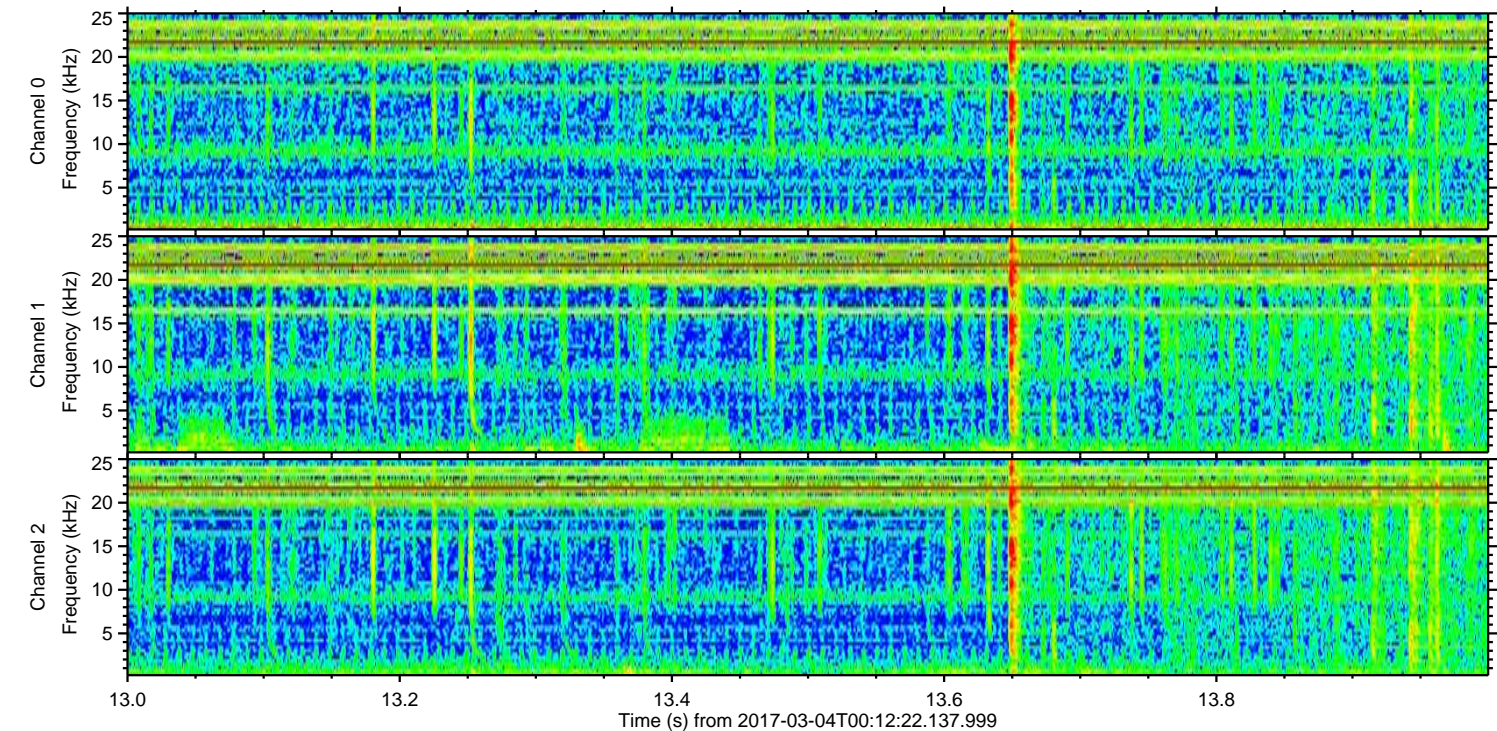
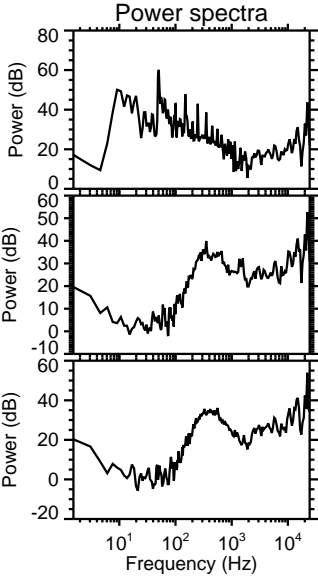
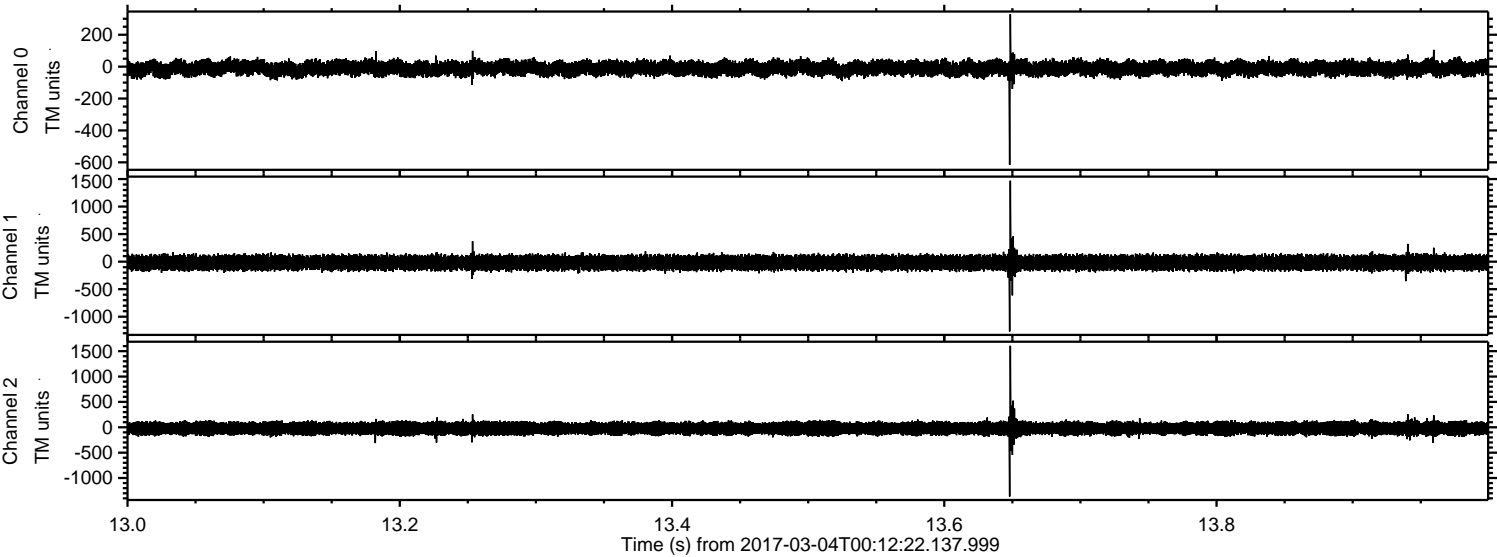

Channel 0
mn: -616
mx: 329
 μ : -10.5
 σ : 27.3

Channel 1
mn: -1267
mx: 1470
 μ : -18.7
 σ : 75.7

Channel 2
mn: -1365
mx: 1606
 μ : -22.7
 σ : 79.4

ELMAVAN 3D WAVEFORMS (Measured data sampled at 50 kHz) 51000 packets of 144 samples from 2017-03-04T00:12:22.137.999. Part 109/147

Processed Sat Mar 4 01:20:28 2017 by ELM ver.2012-10-06 from 001__elm20170304_001221__dat00.bin

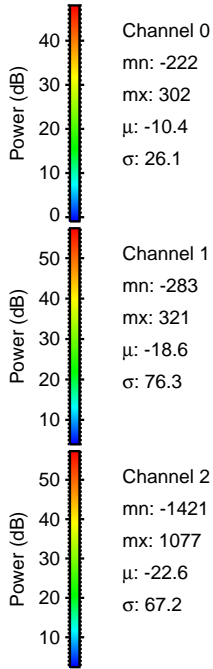
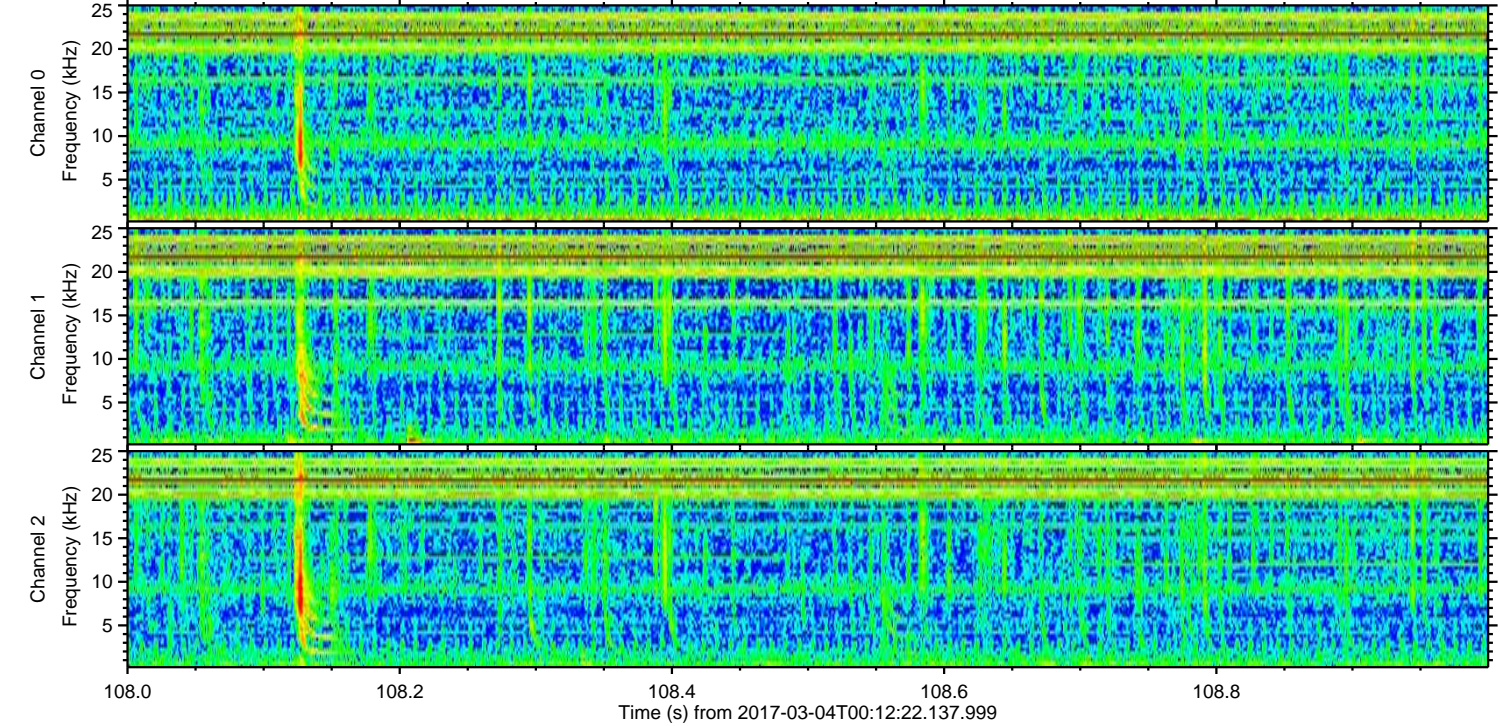
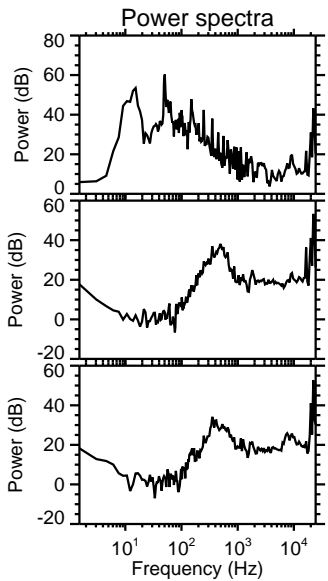
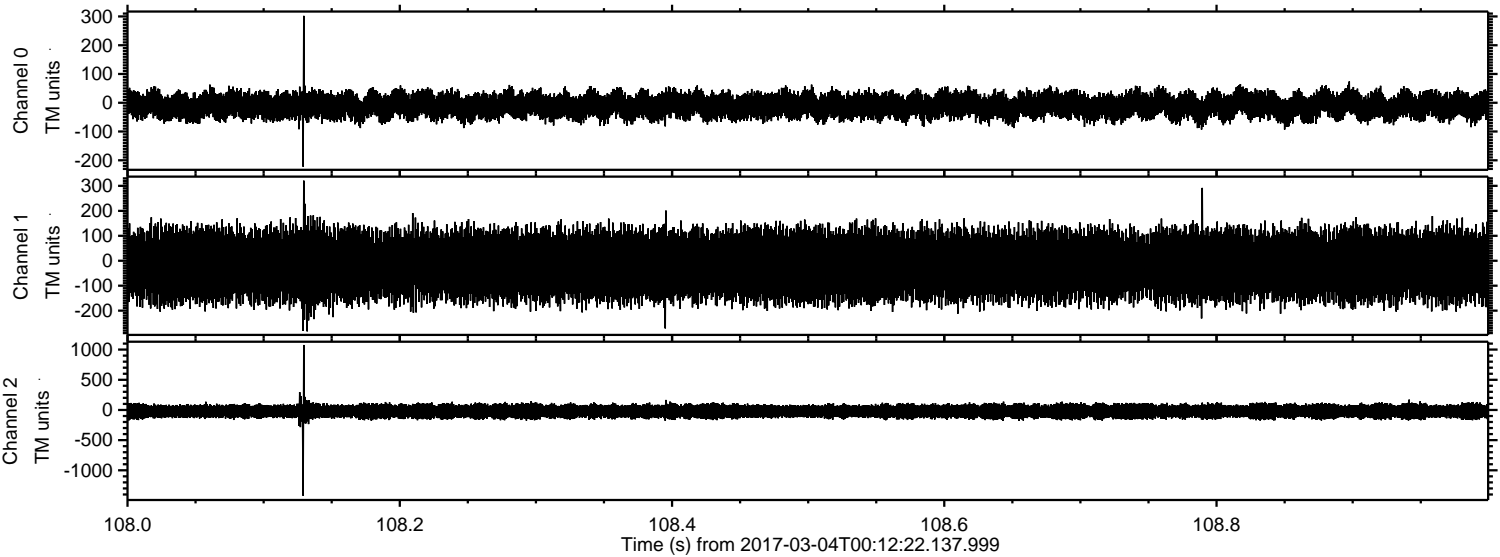

ELMAVAN 3D WAVEFORMS (Measured data sampled at 50 kHz) 51000 packets of 144 samples from 2017-03-04T00:12:22.137.999. Part 3/147

Processed Sat Mar 4 01:20:29 2017 by ELM ver.2012-10-06 from 001__elm20170304_001221__dat00.bin

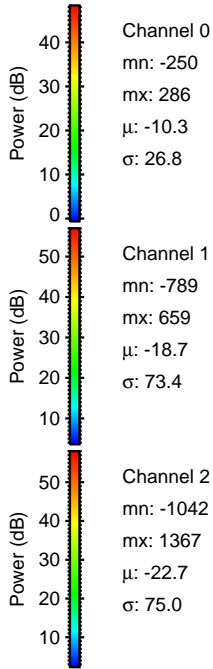
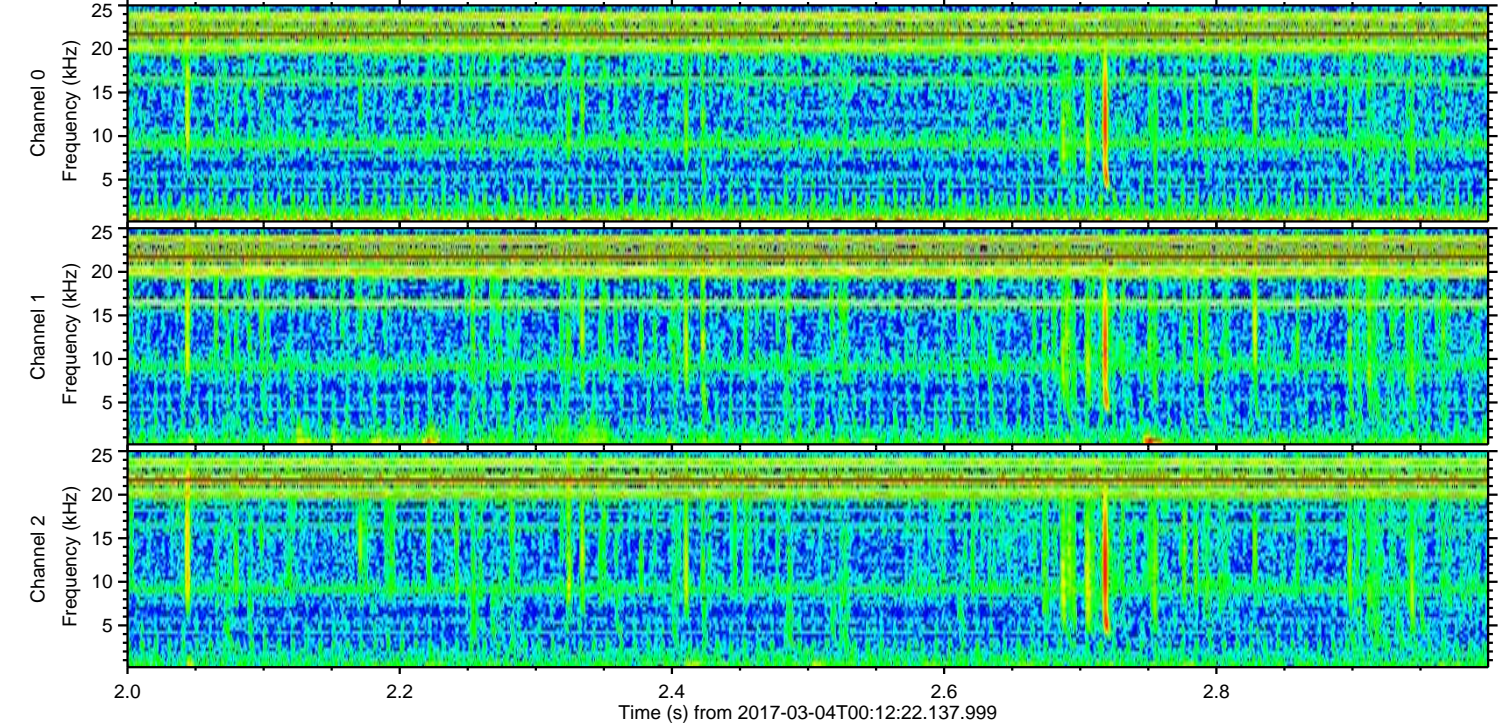
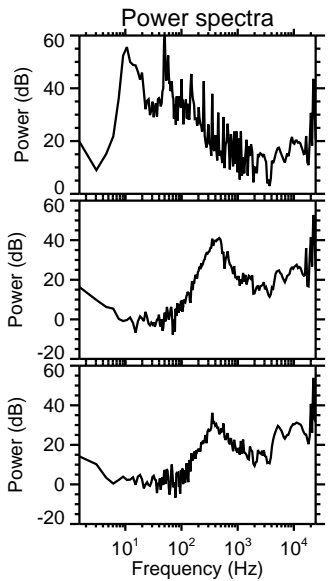
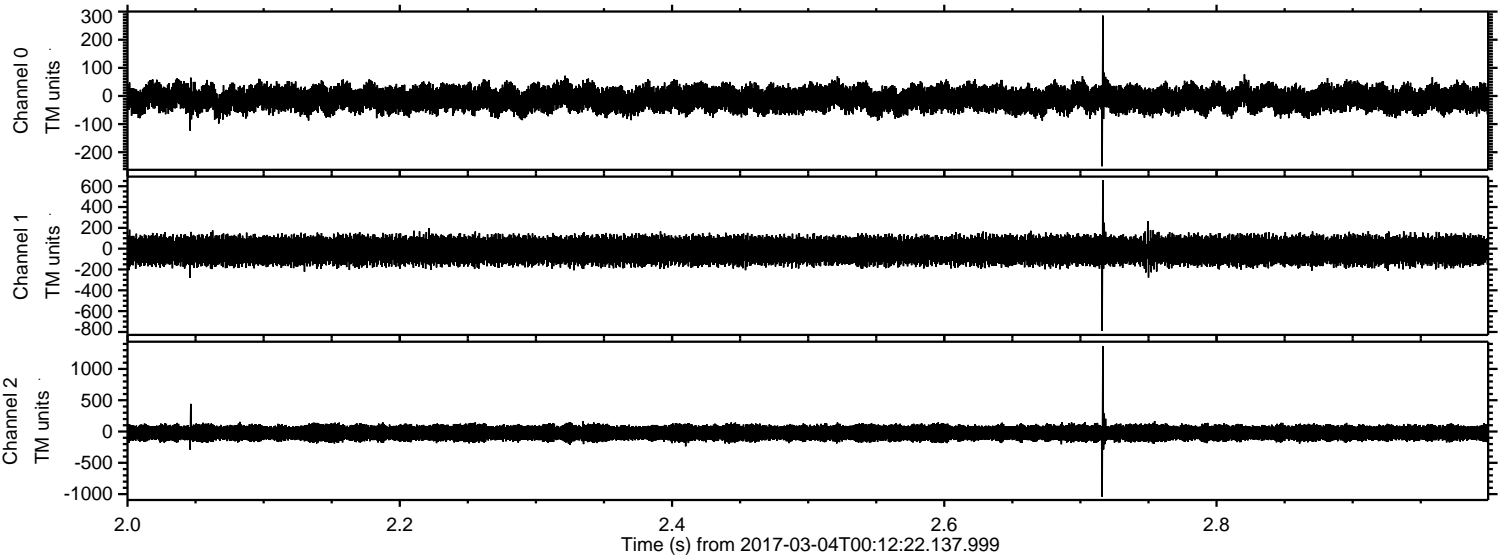

Processed Sat Mar 4 01:20:30 2017 by ELM ver.2012-10-06 from 001__elm20170304_001221__dat00.bin

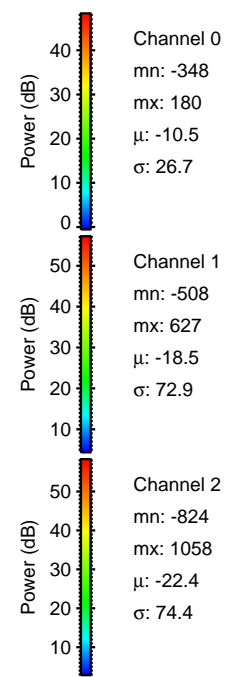
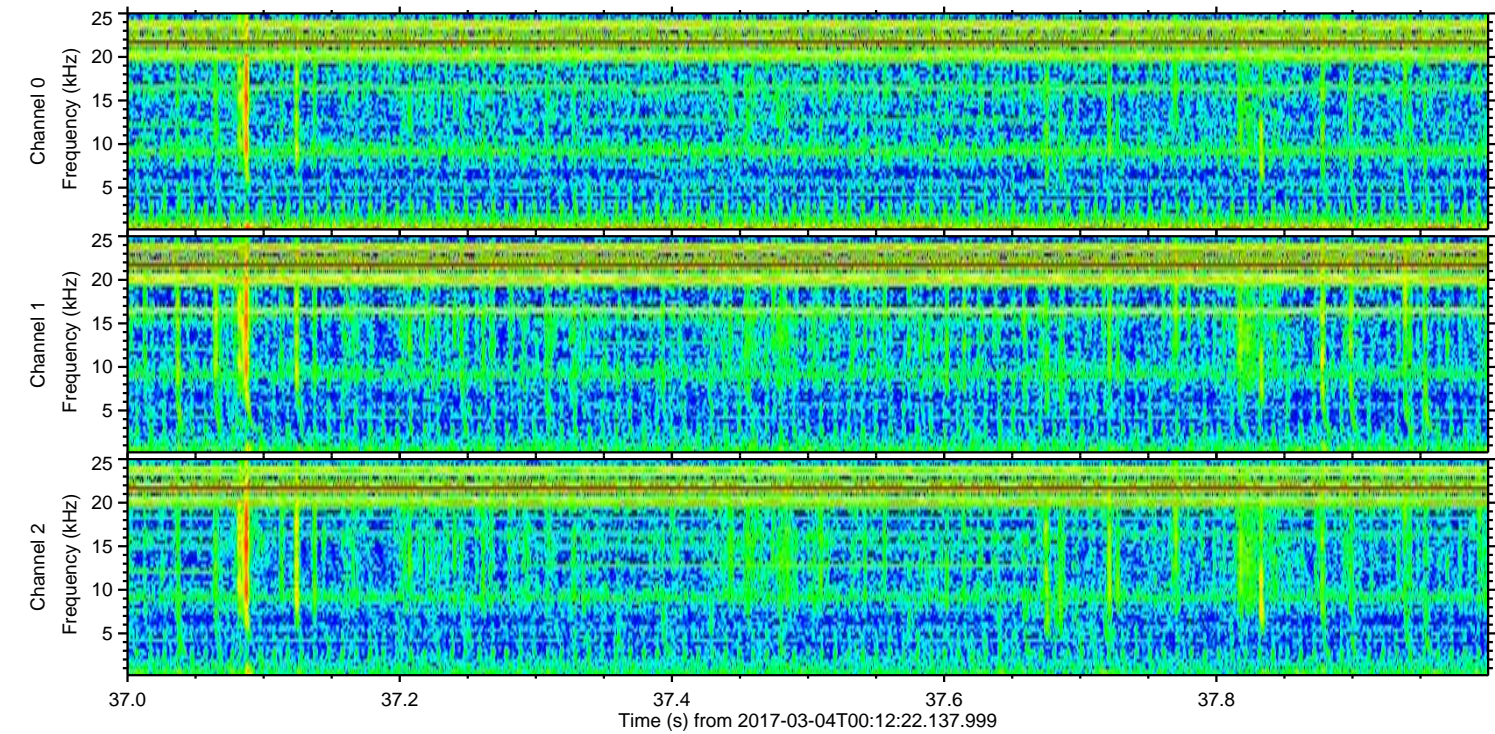
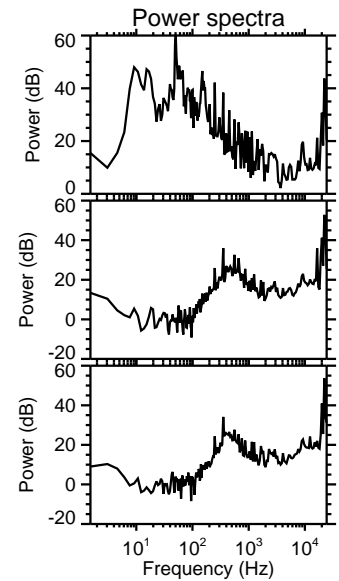
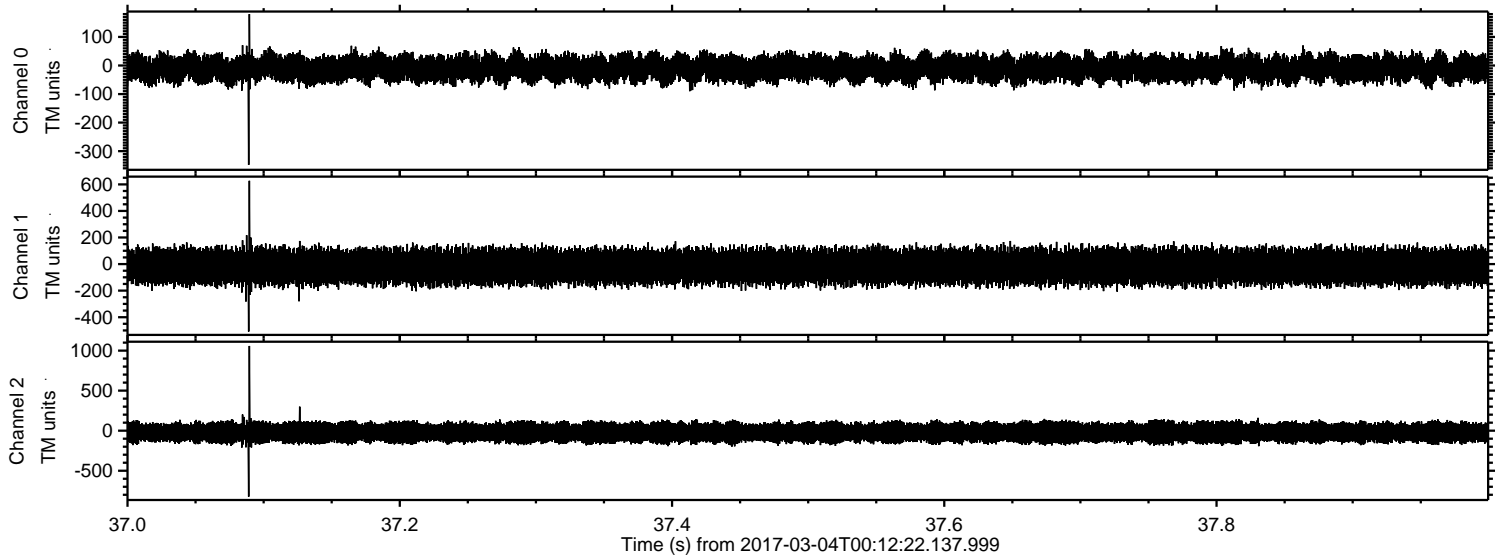

Channel 0
mn: -348
mx: 180
 μ : -10.5
 σ : 26.7

Channel 1
mn: -508
mx: 627
 μ : -18.5
 σ : 72.9

Channel 2
mn: -824
mx: 1058
 μ : -22.4
 σ : 74.4

Processed Sat Mar 4 01:20:31 2017 by ELM ver.2012-10-06 from 001__elm20170304_001221__dat00.bin

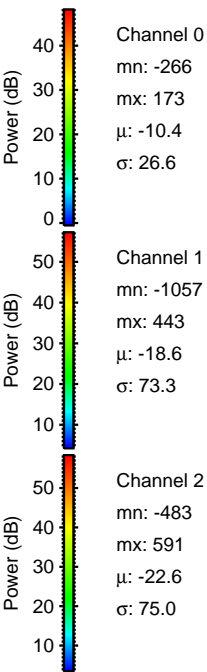
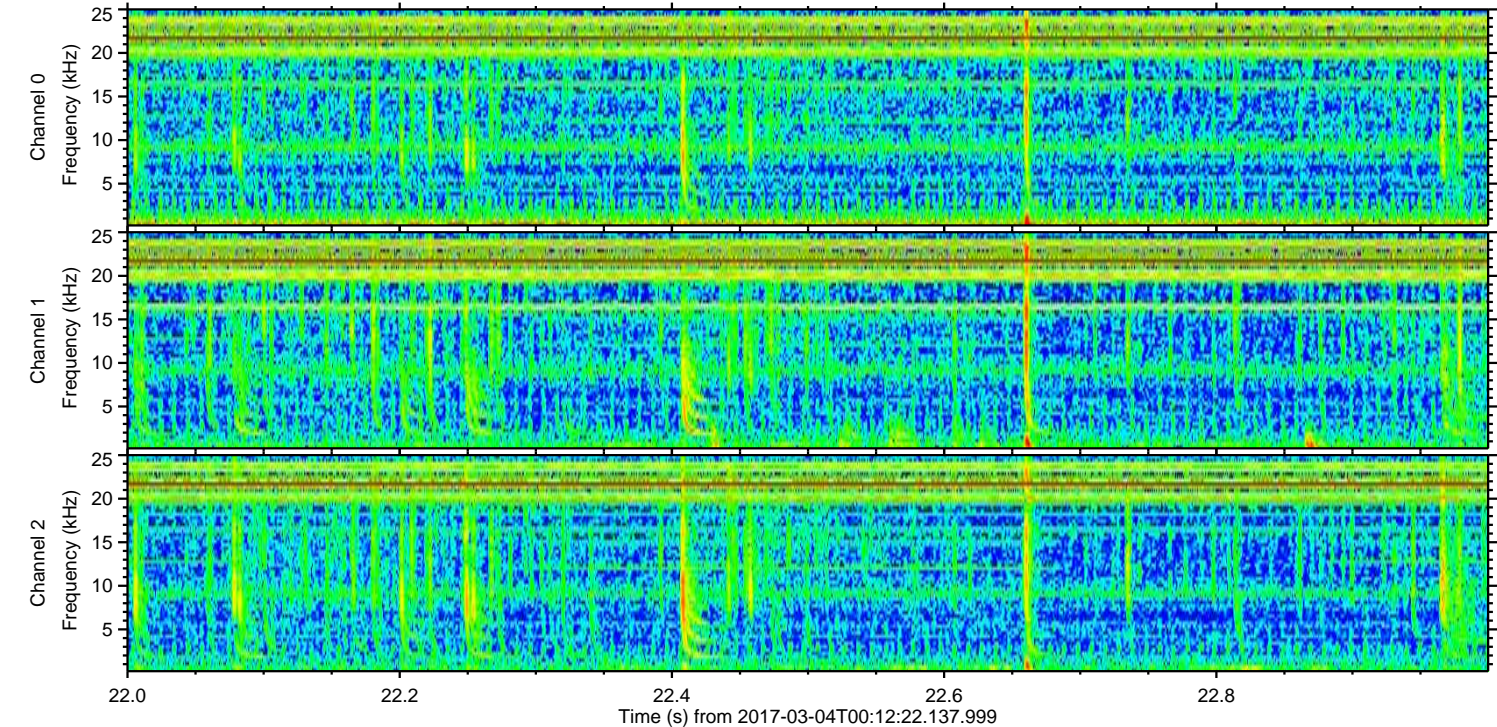
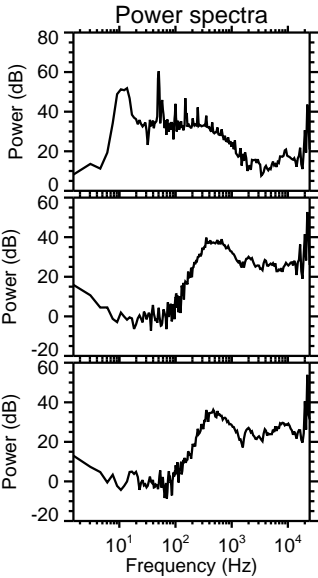
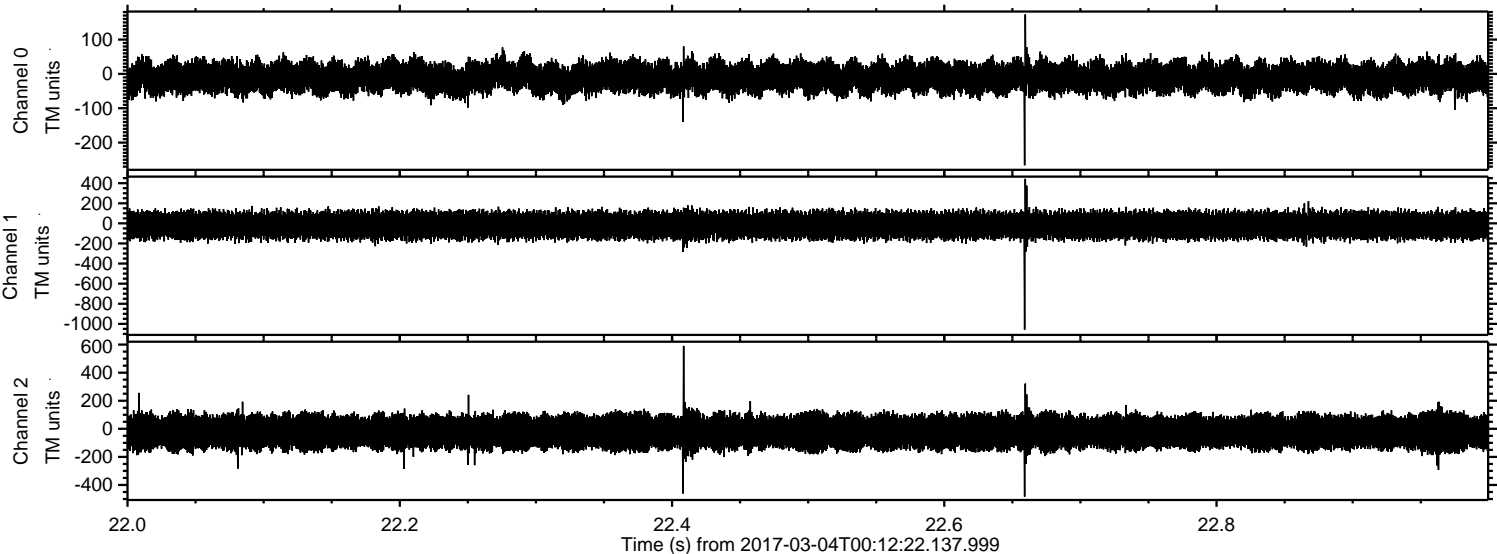

ELMAVAN 3D WAVEFORMS (Measured data sampled at 50 kHz) 51000 packets of 144 samples from 2017-03-04T00:12:22.137.999. Part 118/147

Processed Sat Mar 4 01:20:32 2017 by ELM ver.2012-10-06 from 001__elm20170304_001221__dat00.bin

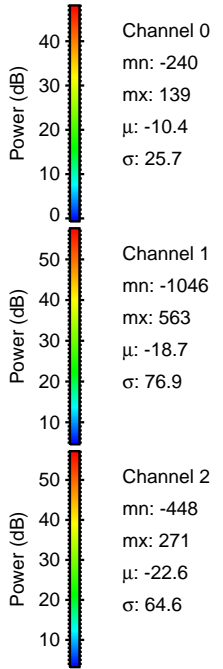
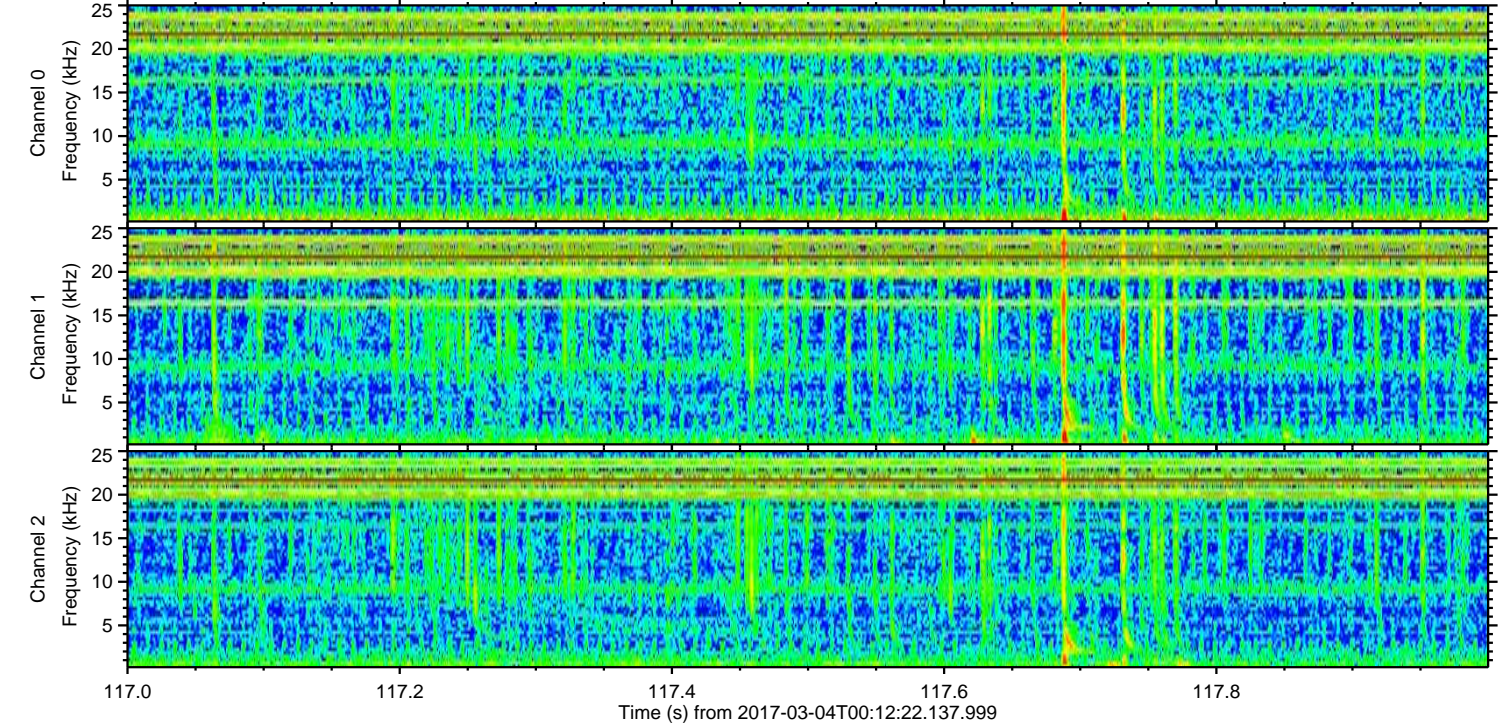
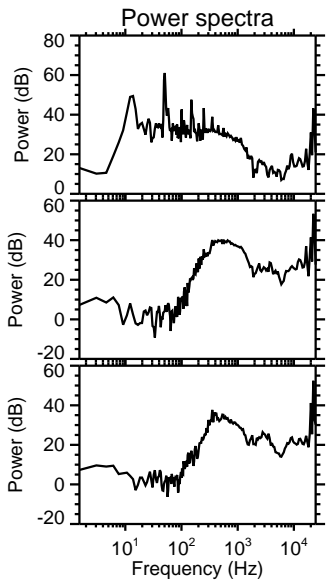
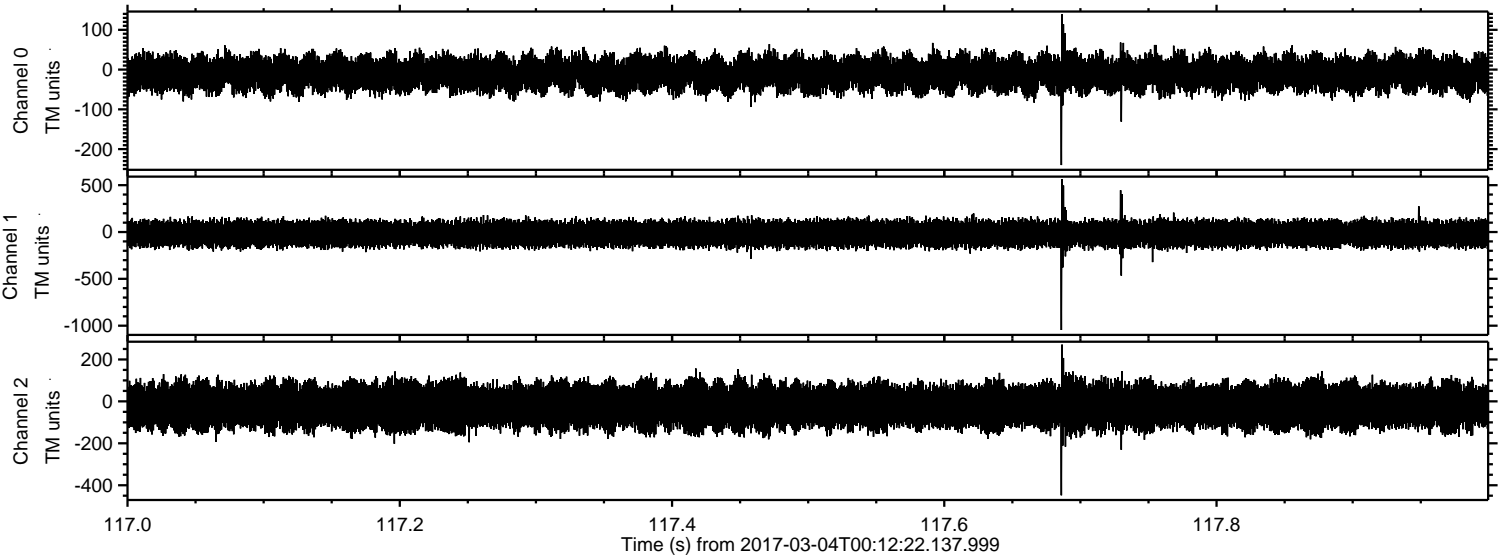

ELMAVAN 3D WAVEFORMS (Measured data sampled at 50 kHz) 51000 packets of 144 samples from 2017-03-04T00:12:22.137.999. Part 33/147

Processed Sat Mar 4 01:20:33 2017 by ELM ver.2012-10-06 from 001__elm20170304_001221__dat00.bin

