

ELMAVAN 3D WAVEFORMS (Measured data sampled at 50 kHz) 51000 packets of 144 samples from 2017-03-03T02:46:27.097.999.

Processed Fri Mar 3 03:54:22 2017 by ELM ver.2012-10-06 from 001__elm20170303_024626__dat00.bin

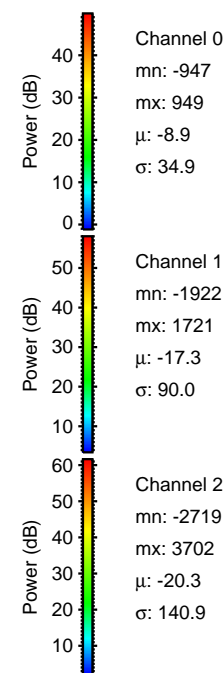
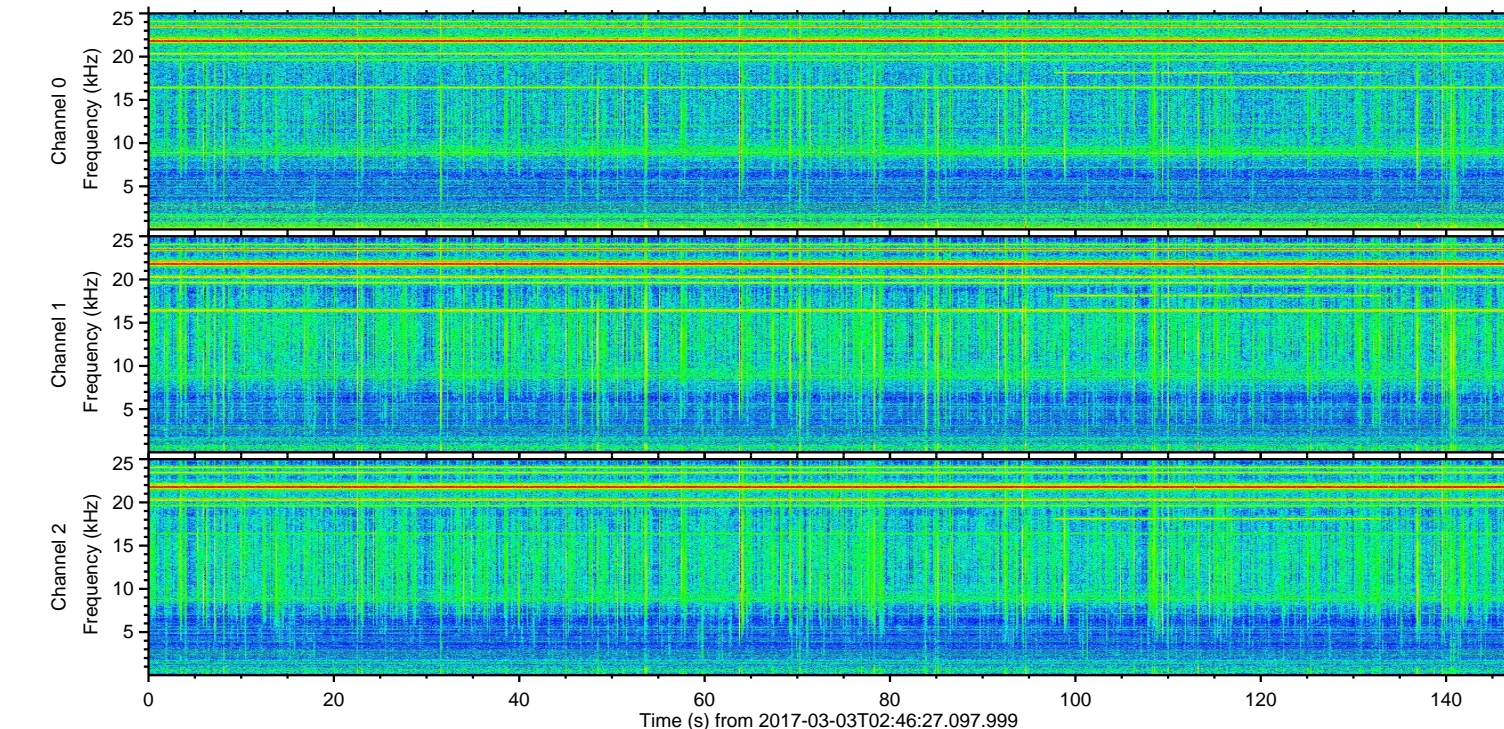
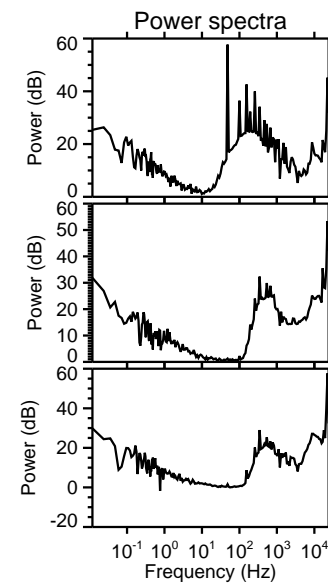
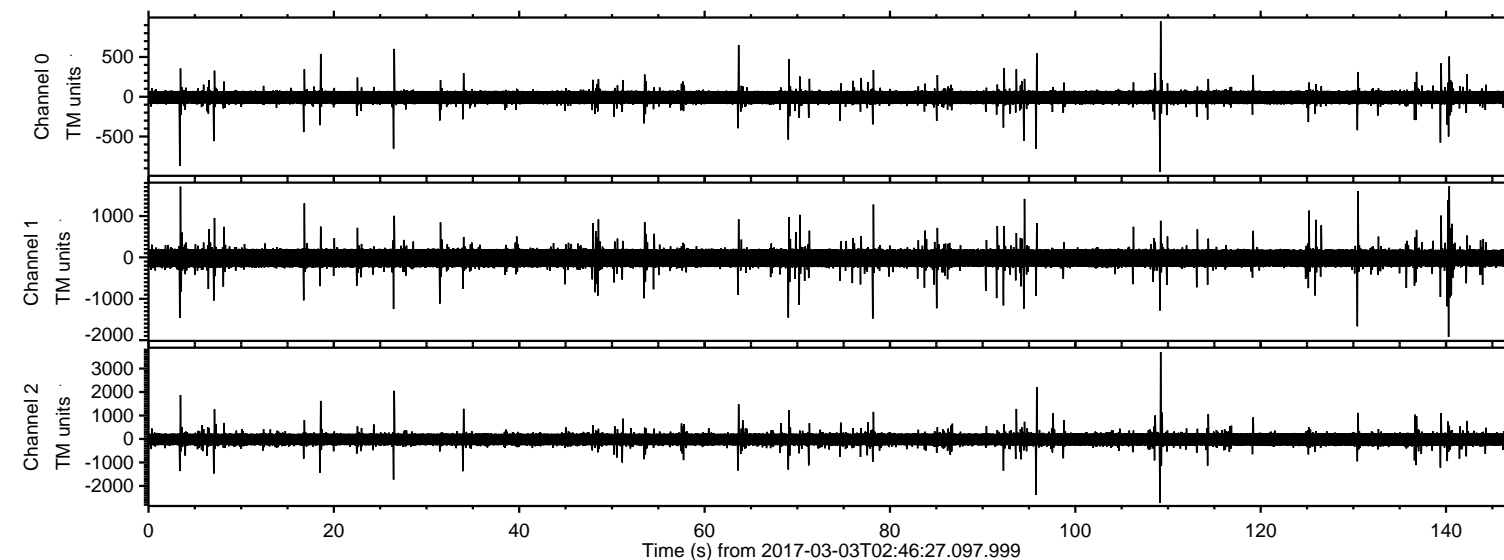

ELMAVAN 3D WAVEFORMS (Measured data sampled at 50 kHz) 51000 packets of 144 samples from 2017-03-03T02:46:27.097.999. Part 110/147

Processed Fri Mar 3 03:54:34 2017 by ELM ver.2012-10-06 from 001__elm20170303_024626__dat00.bin

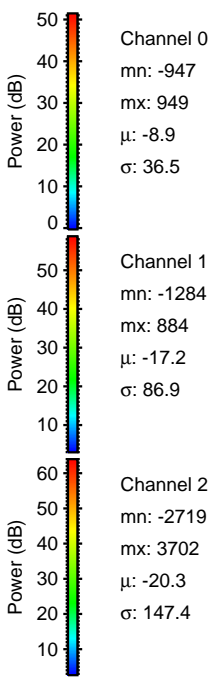
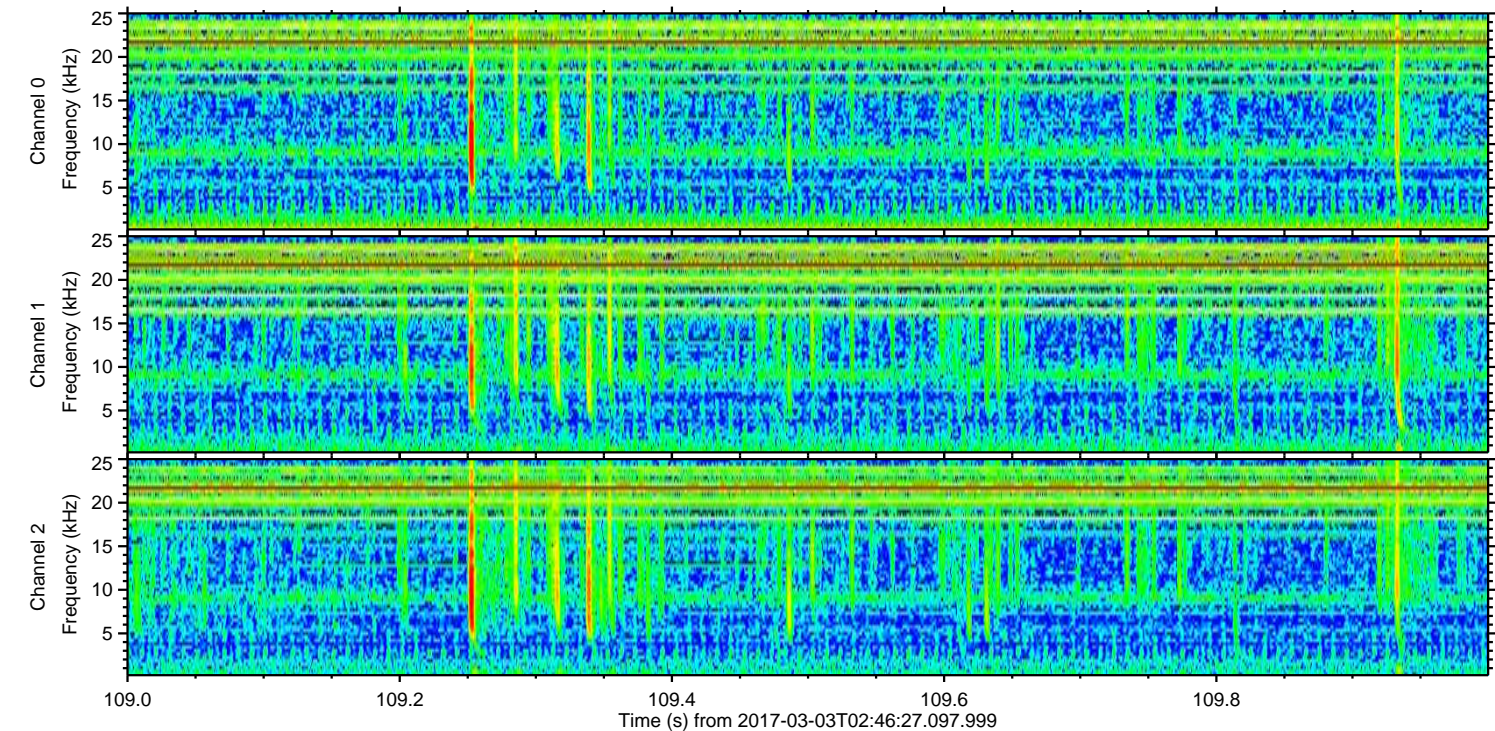
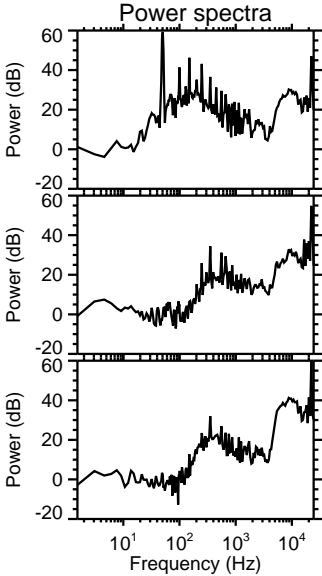
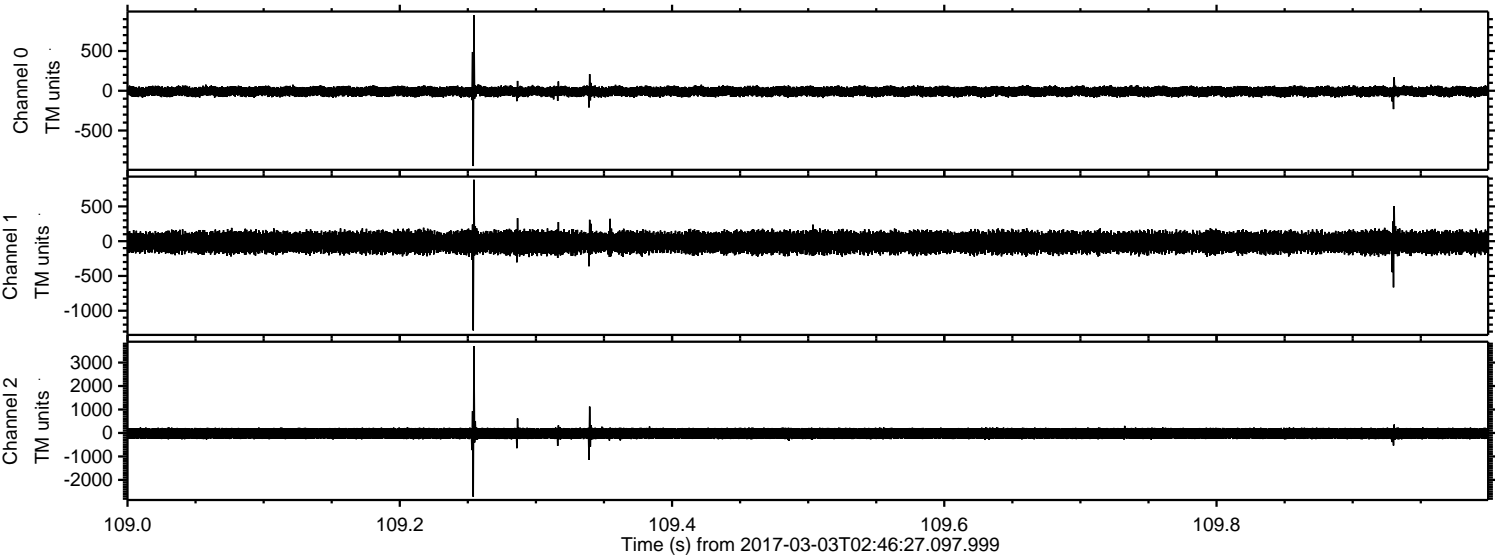

Processed Fri Mar 3 03:54:35 2017 by ELM ver.2012-10-06 from 001__elm20170303_024626__dat00.bin

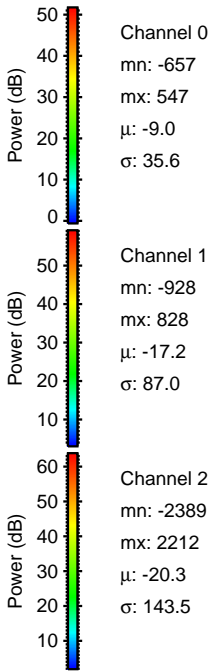
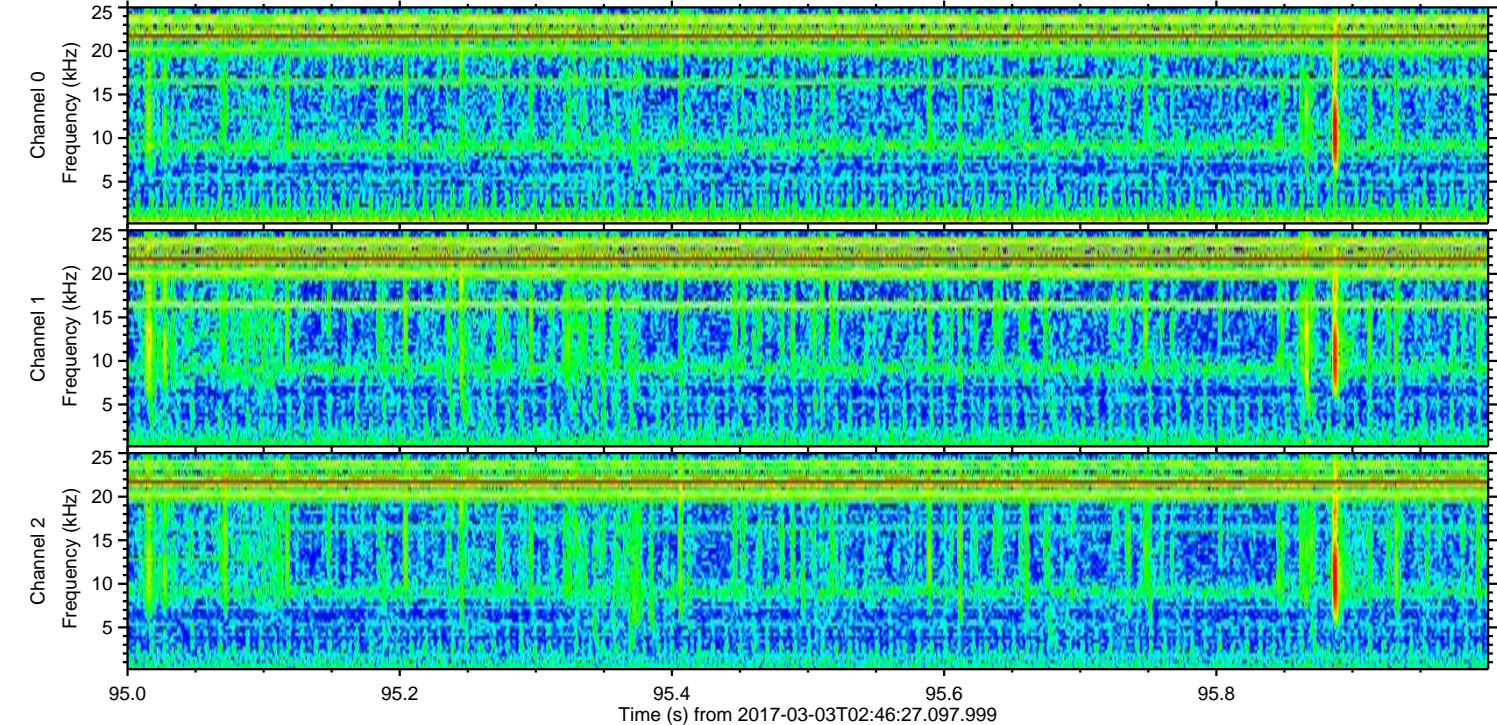
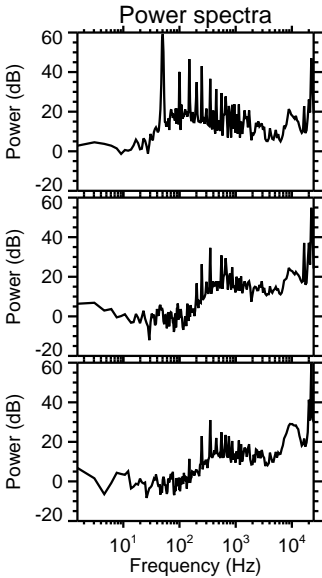
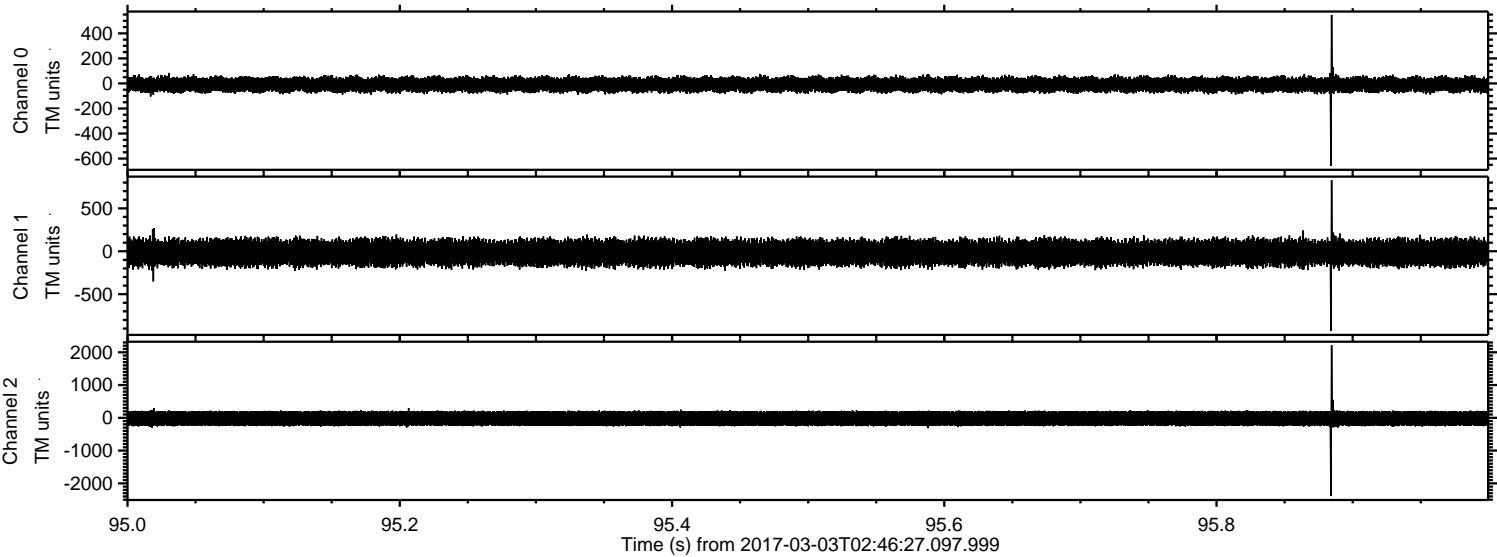

ELMAVAN 3D WAVEFORMS (Measured data sampled at 50 kHz) 51000 packets of 144 samples from 2017-03-03T02:46:27.097.999. Part 27/147

Processed Fri Mar 3 03:54:35 2017 by ELM ver.2012-10-06 from 001__elm20170303_024626__dat00.bin

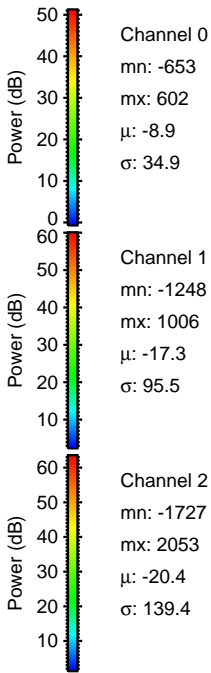
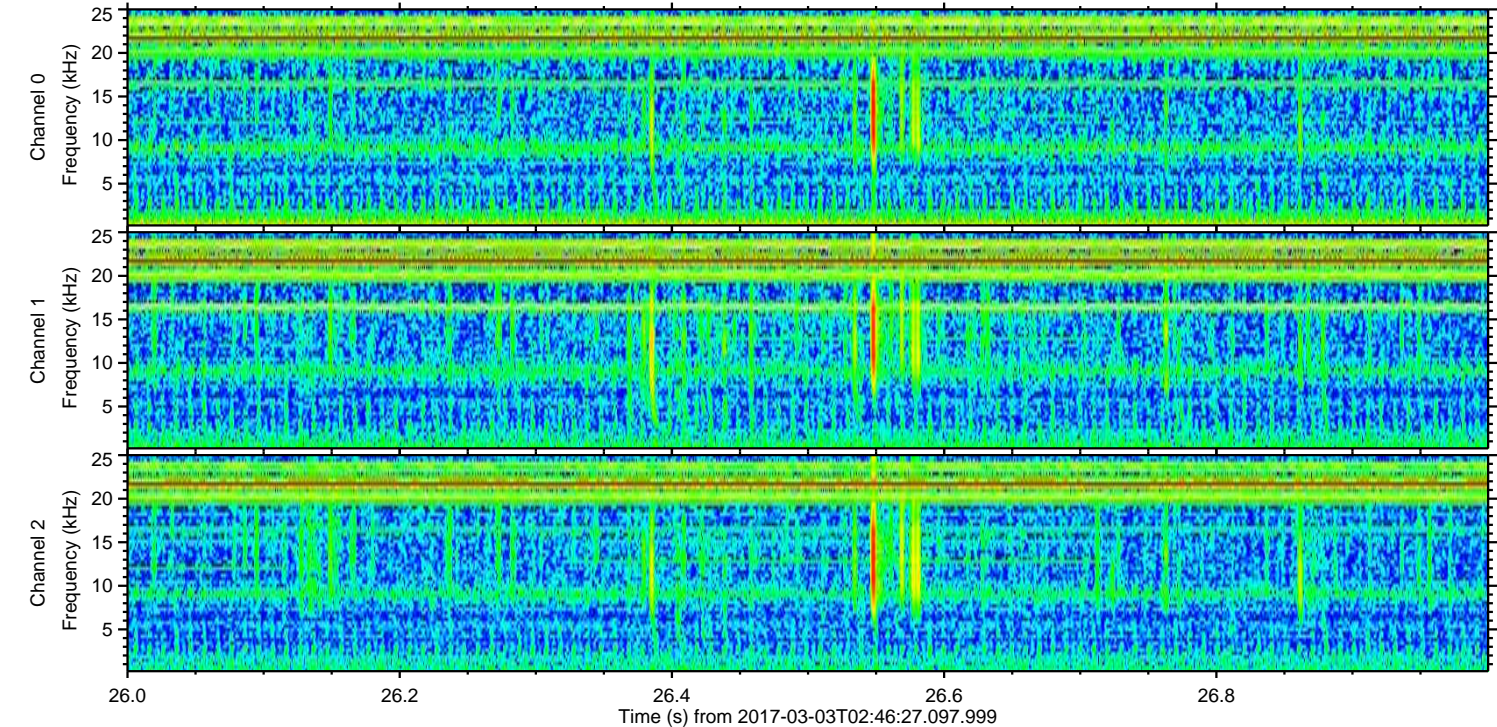
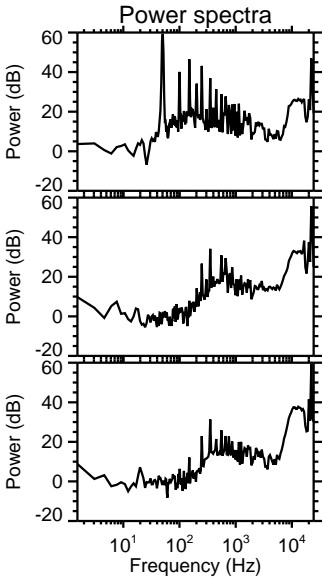
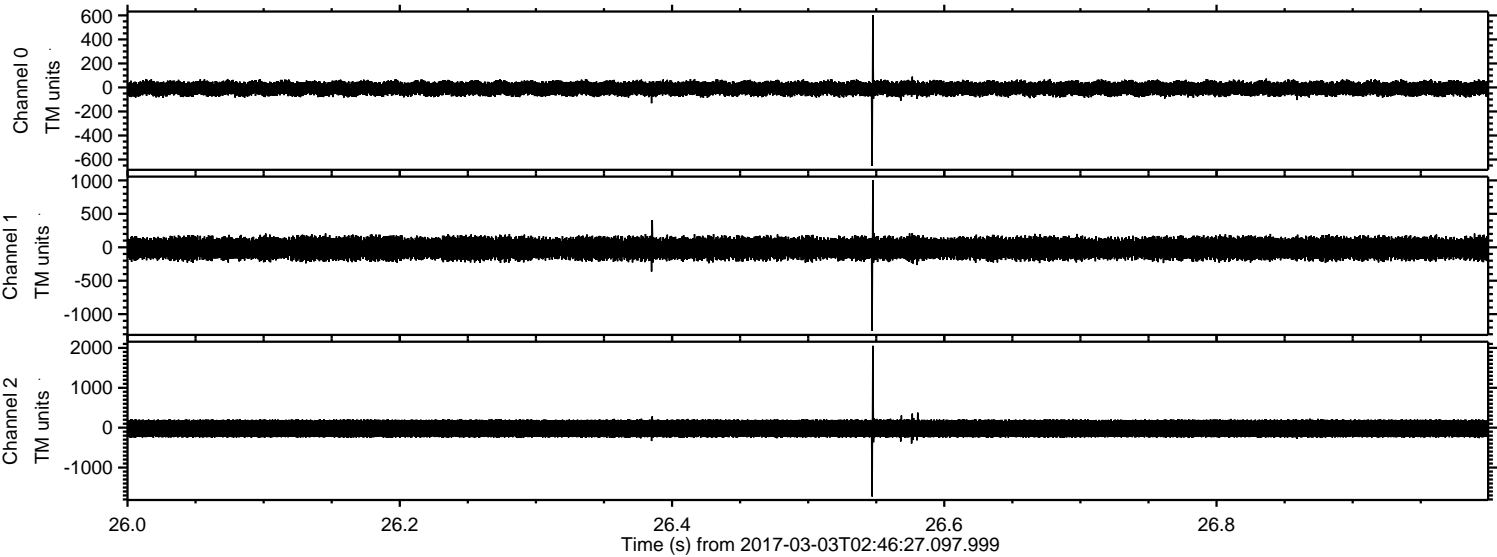

ELMAVAN 3D WAVEFORMS (Measured data sampled at 50 kHz) 51000 packets of 144 samples from 2017-03-03T02:46:27.097.999. Part 141/147

Processed Fri Mar 3 03:54:36 2017 by ELM ver.2012-10-06 from 001__elm20170303_024626__dat00.bin

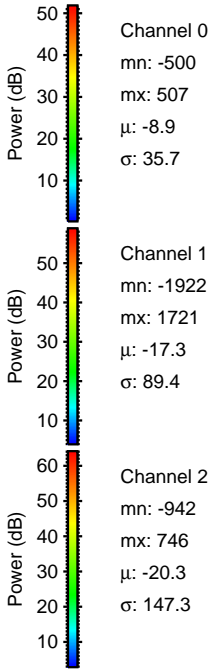
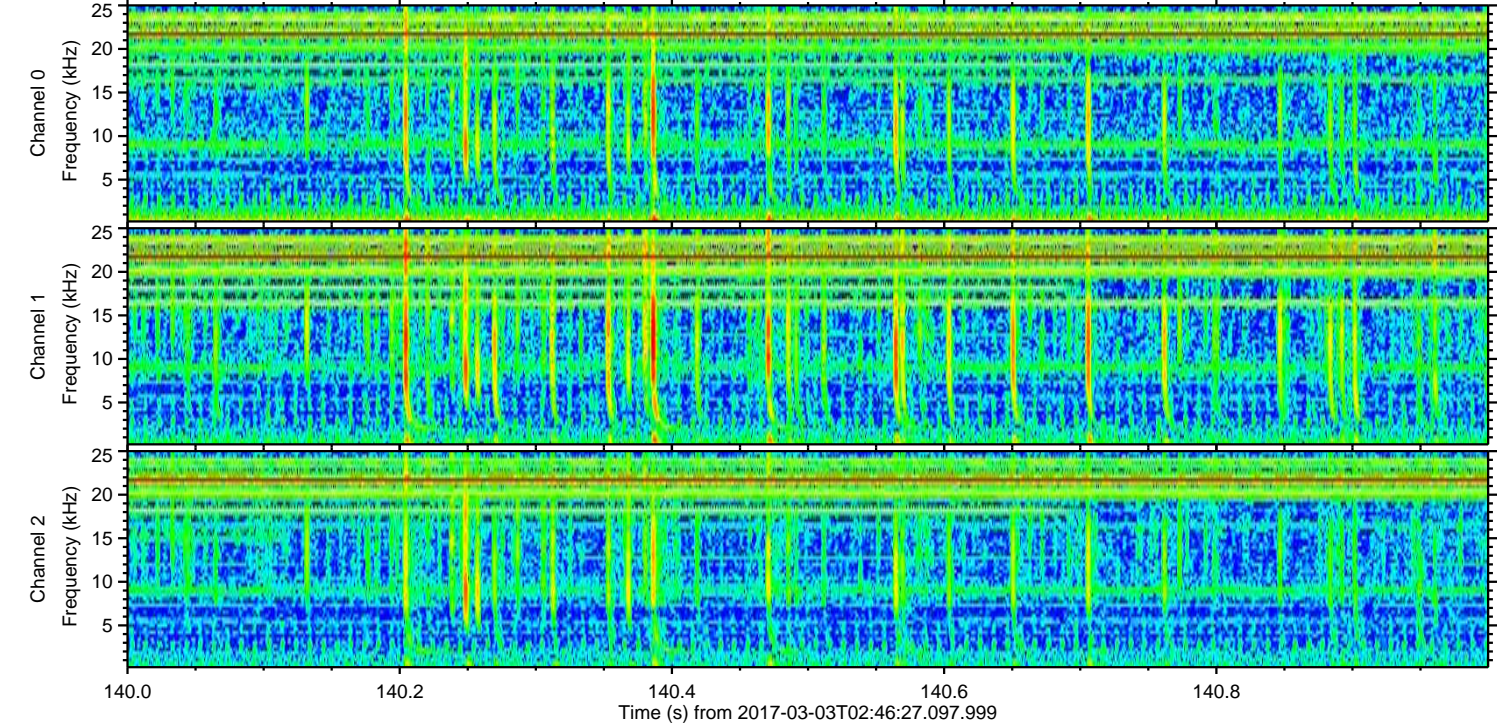
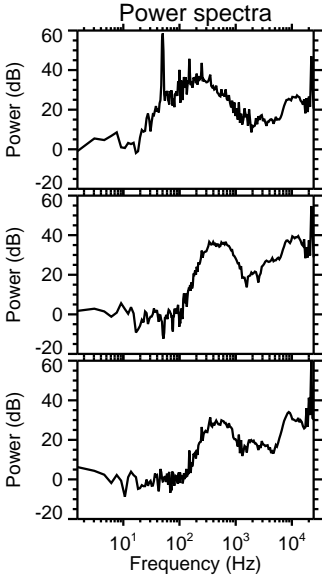
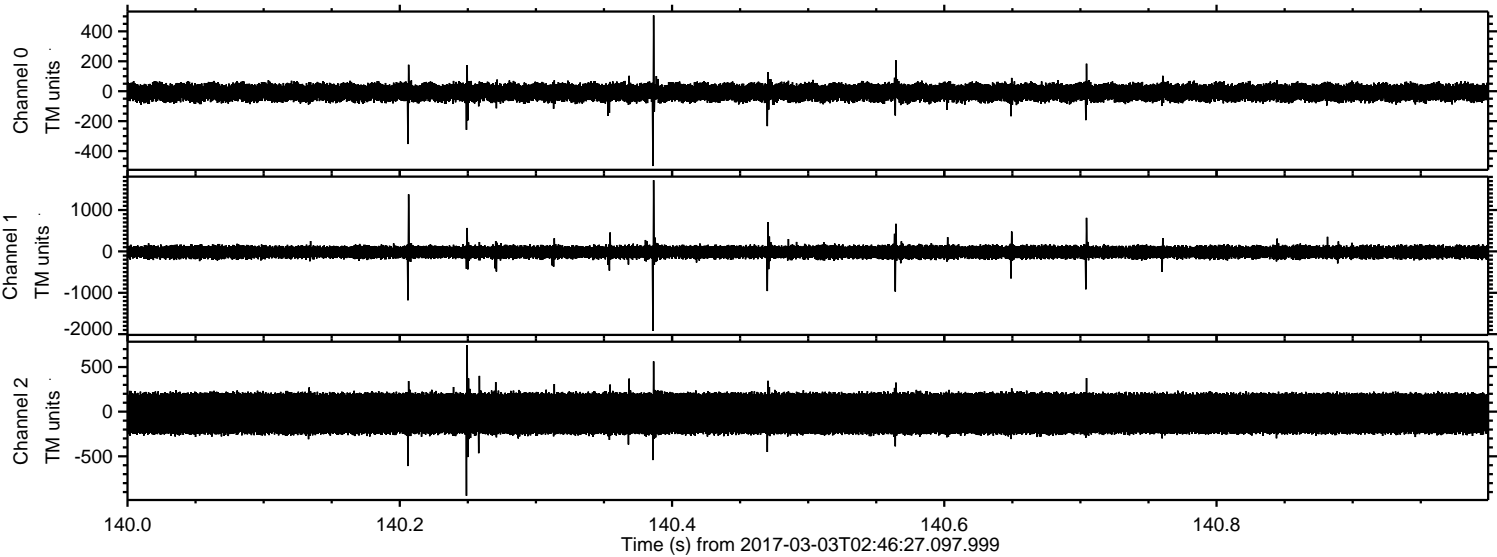

Processed Fri Mar 3 03:54:37 2017 by ELM ver.2012-10-06 from 001__elm20170303_024626__dat00.bin

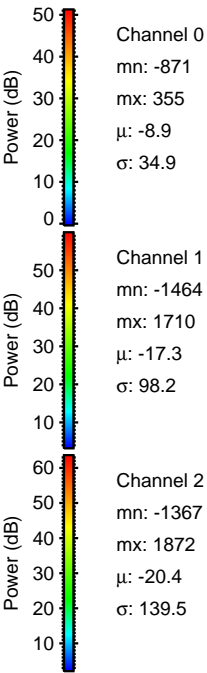
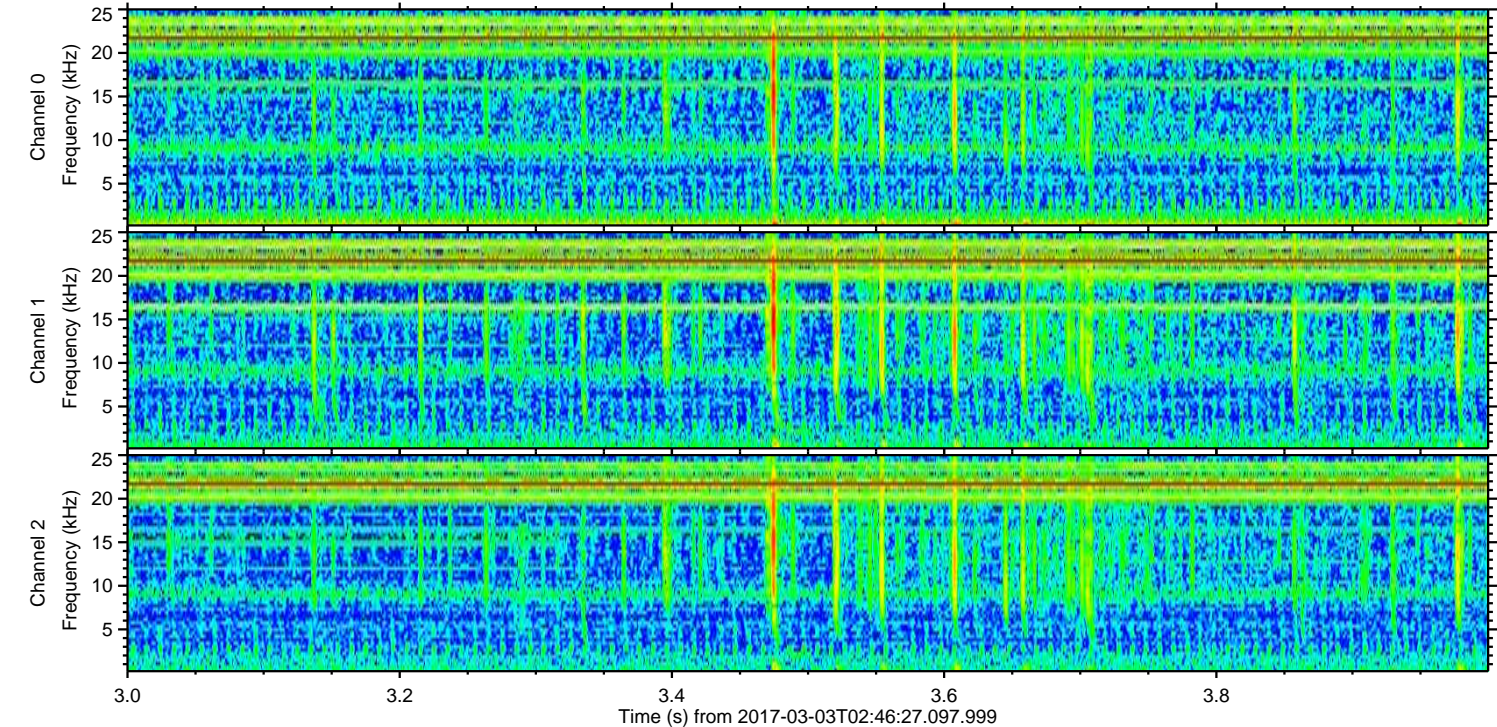
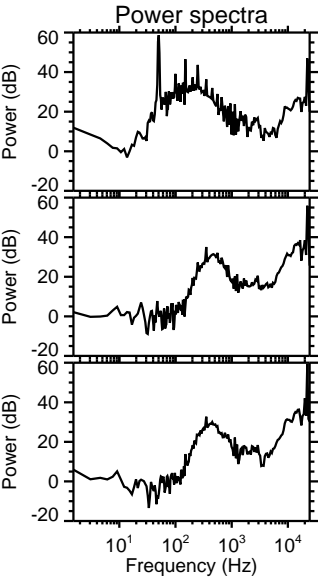
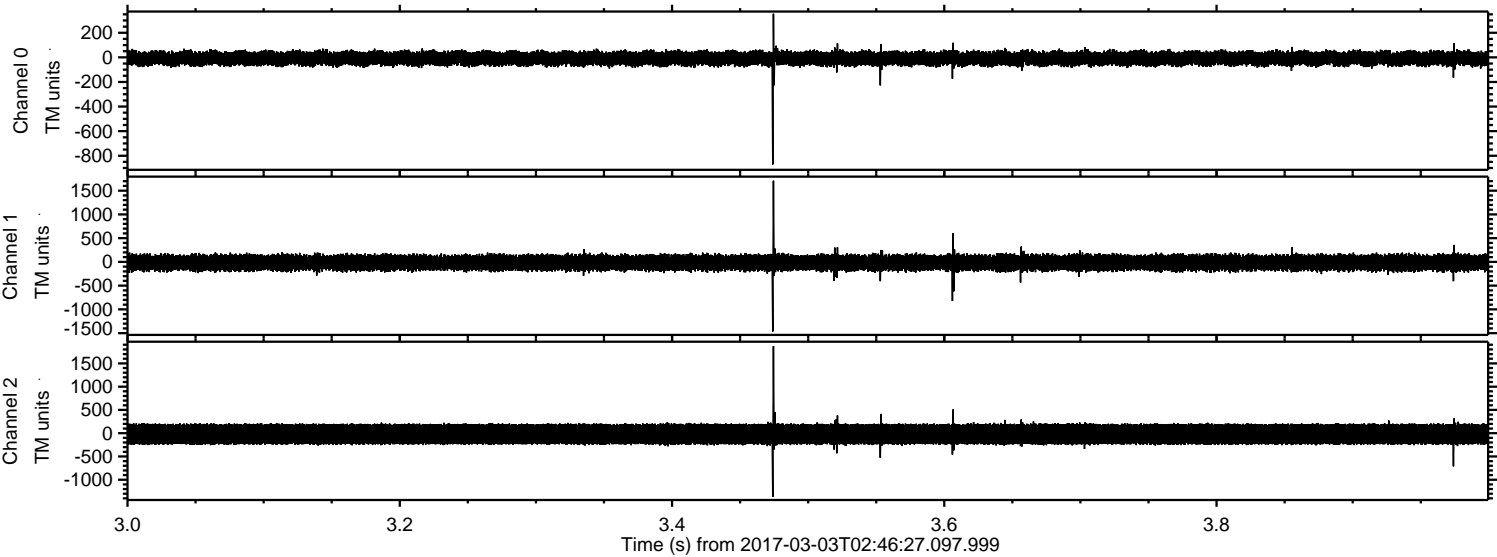

ELMAVAN 3D WAVEFORMS (Measured data sampled at 50 kHz) 51000 packets of 144 samples from 2017-03-03T02:46:27.097.999. Part 131/147

Processed Fri Mar 3 03:54:38 2017 by ELM ver.2012-10-06 from 001__elm20170303_024626__dat00.bin

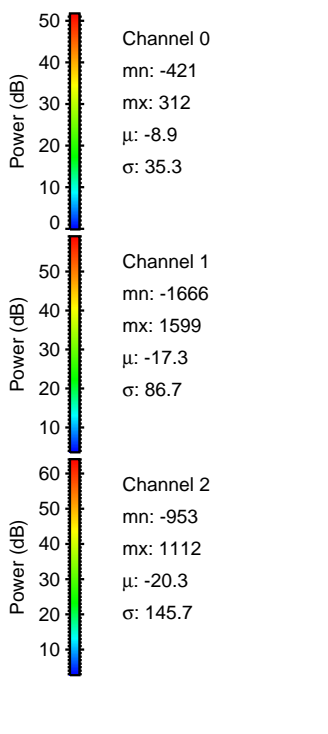
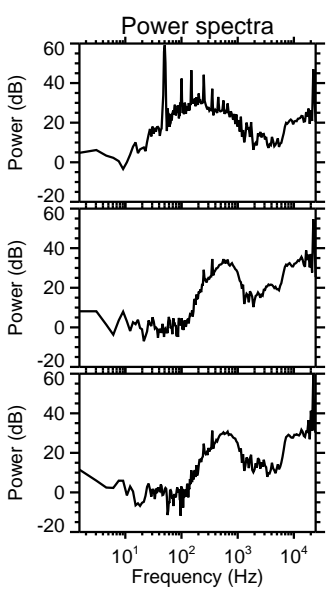
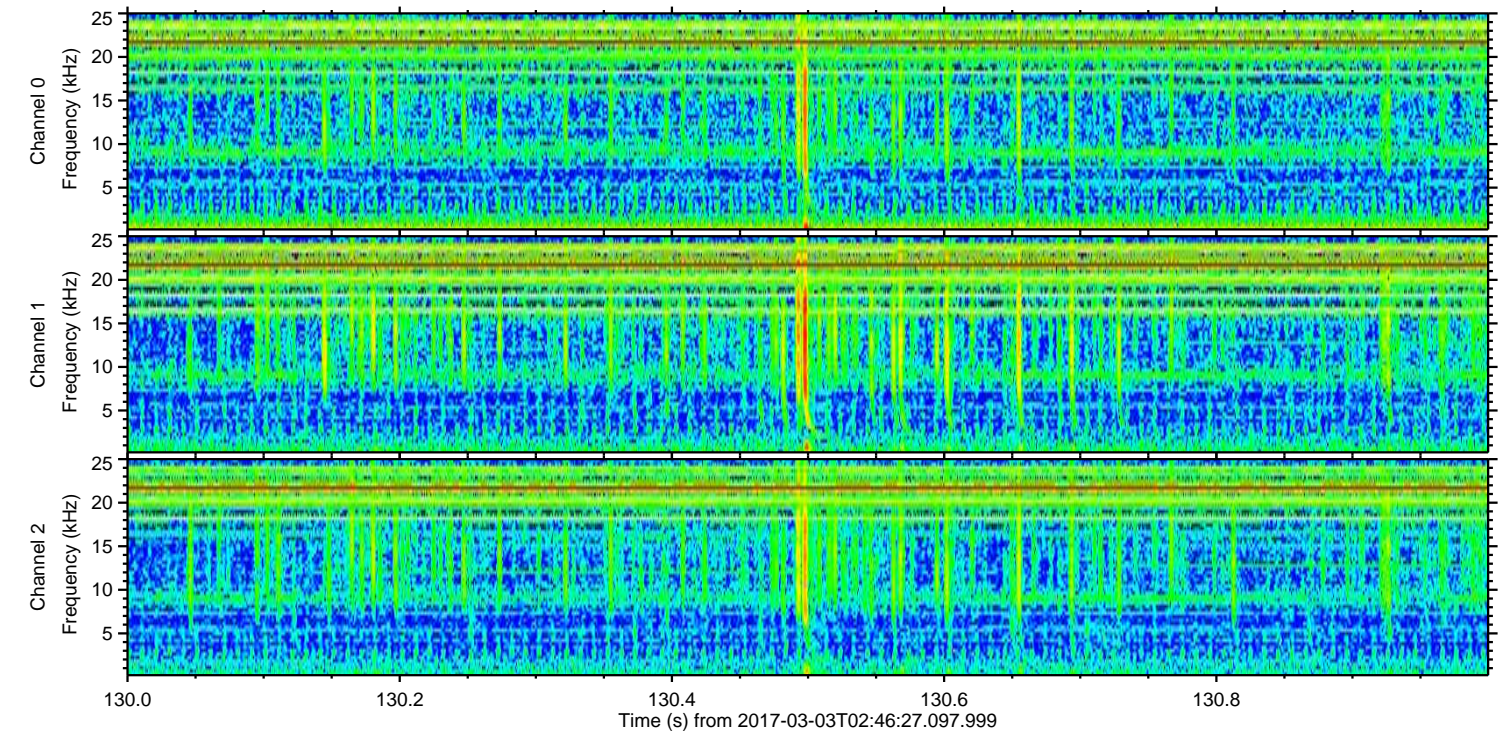
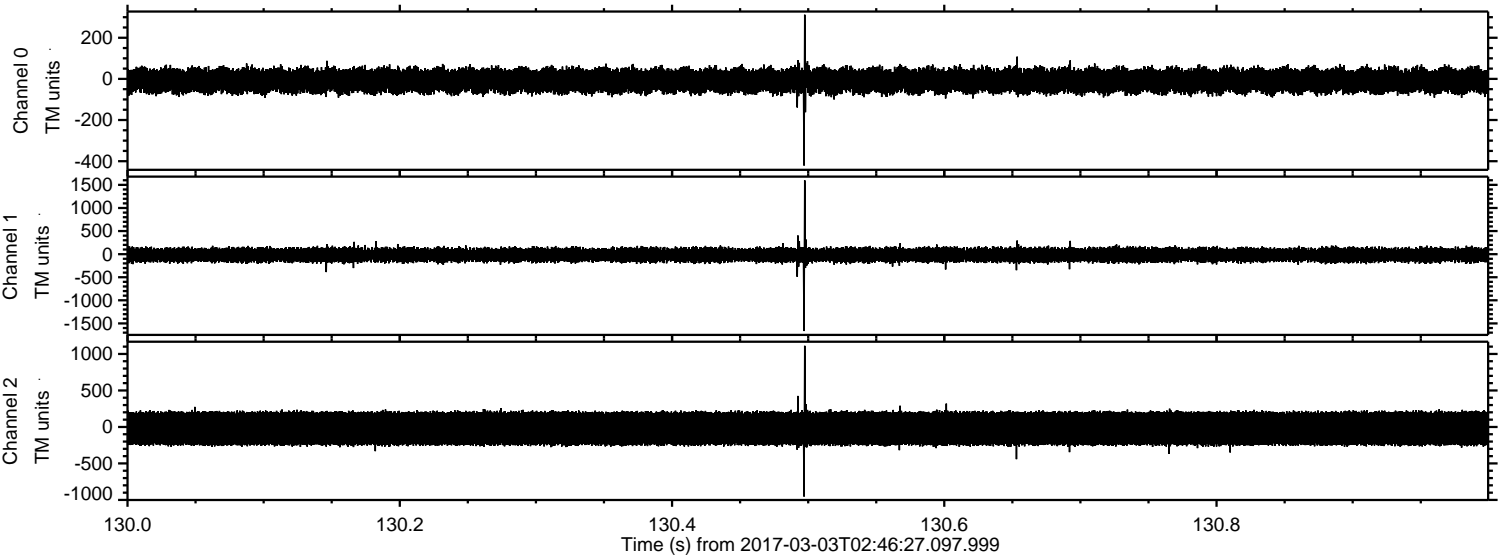

Processed Fri Mar 3 03:54:39 2017 by ELM ver.2012-10-06 from 001__elm20170303_024626__dat00.bin

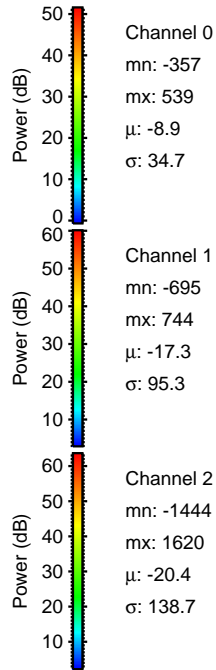
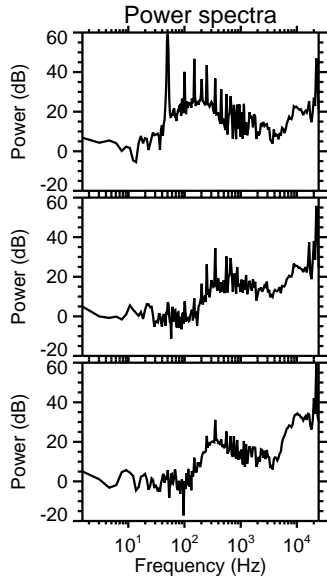
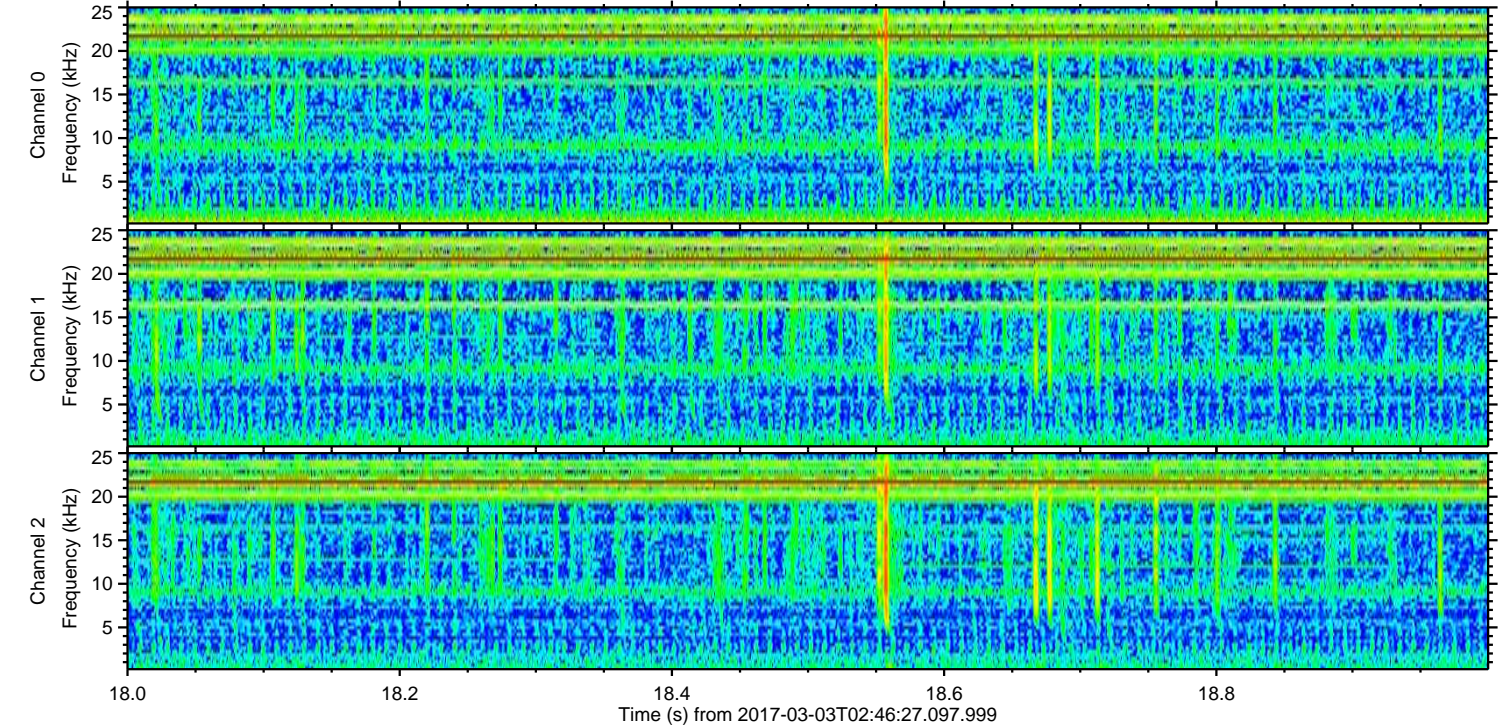
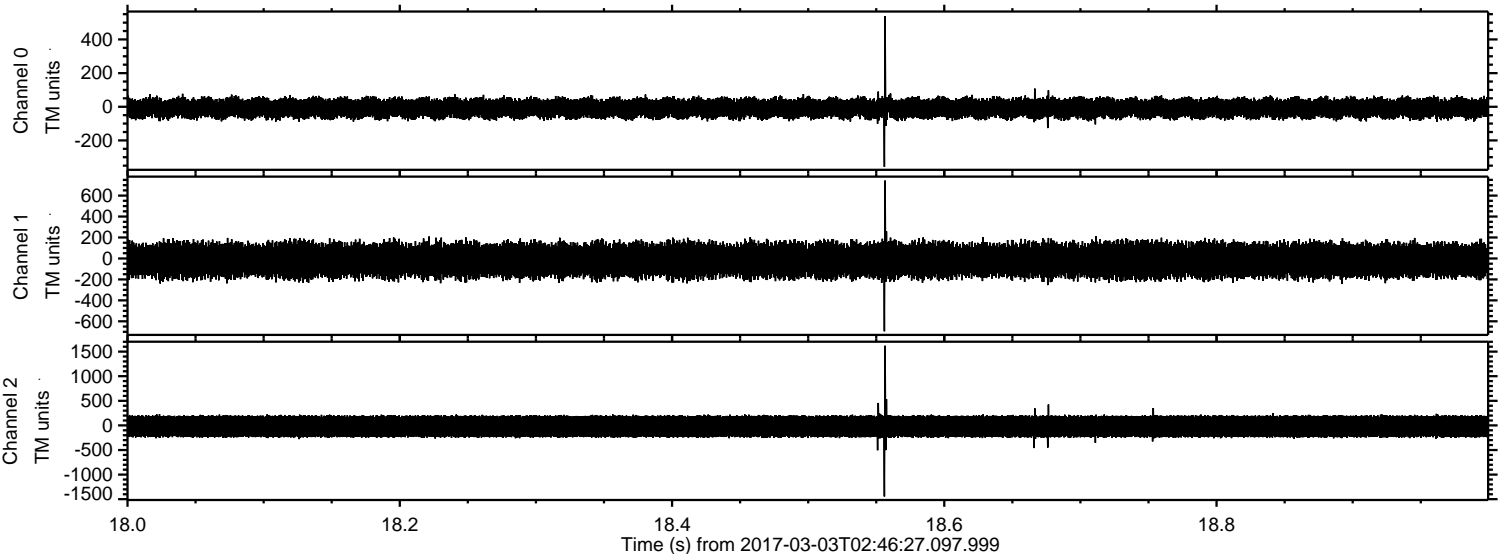

Channel 0
mn: -357
mx: 539
 μ : -8.9
 σ : 34.7

Channel 1
mn: -695
mx: 744
 μ : -17.3
 σ : 95.3

Channel 2
mn: -1444
mx: 1620
 μ : -20.4
 σ : 138.7

Processed Fri Mar 3 03:54:40 2017 by ELM ver.2012-10-06 from 001__elm20170303_024626__dat00.bin

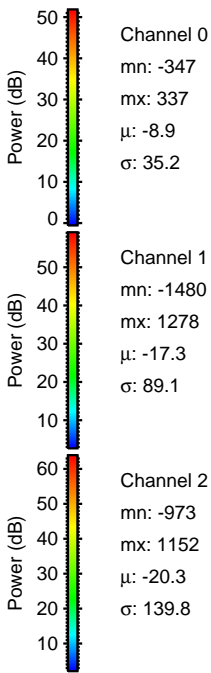
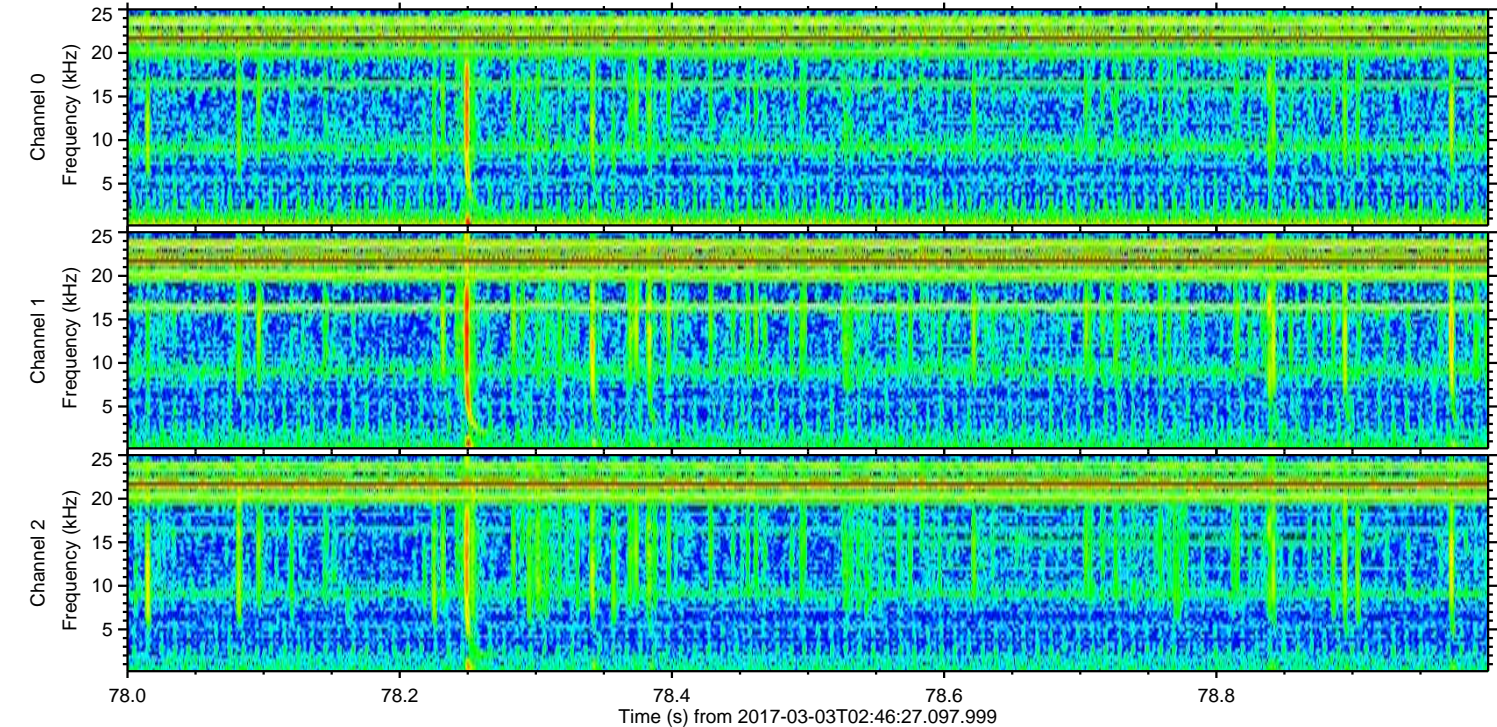
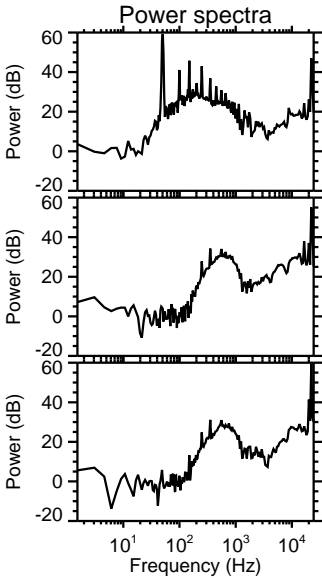
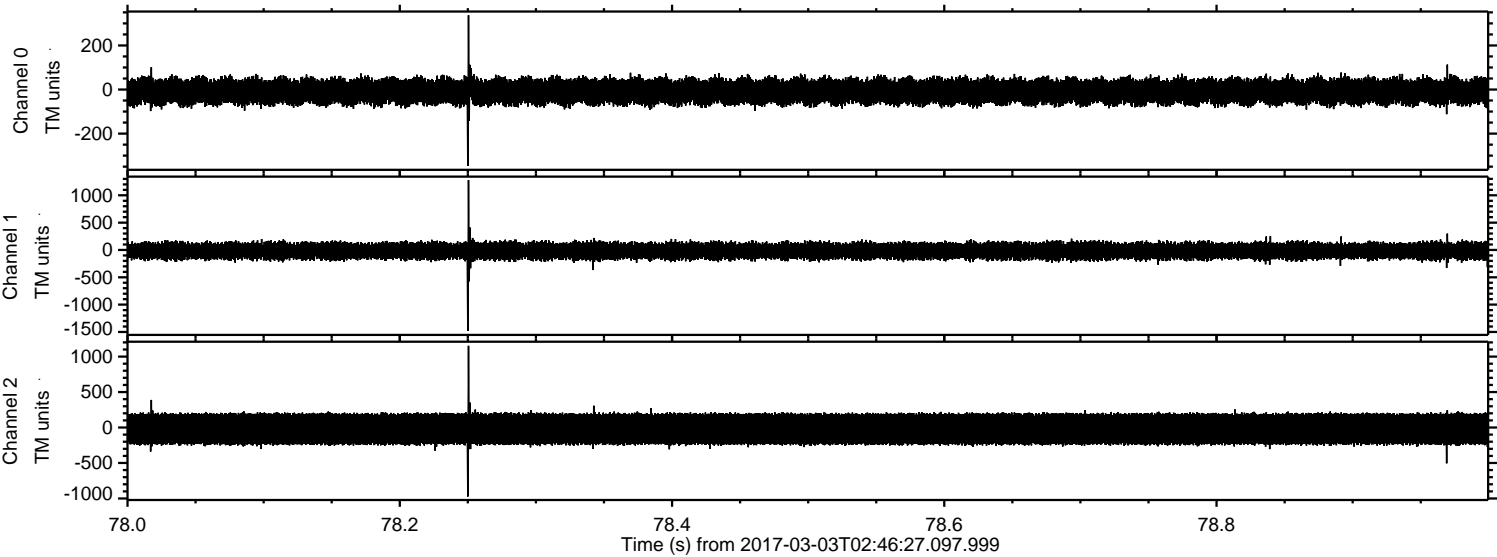

Processed Fri Mar 3 03:54:41 2017 by ELM ver.2012-10-06 from 001__elm20170303_024626__dat00.bin

