

ELMAVAN 3D WAVEFORMS (Measured data sampled at 50 kHz) 51000 packets of 144 samples from 2017-02-27T10:17:41.096.000.

Processed Mon Feb 27 11:25:16 2017 by ELM ver.2012-10-06 from 001__elm20170227_101740__dat00.bin

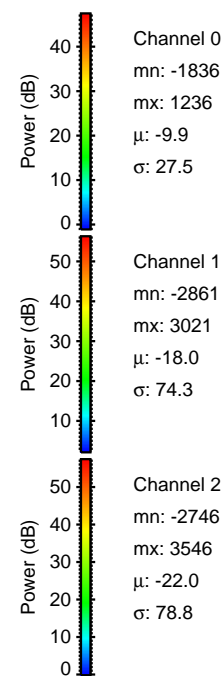

Processed Mon Feb 27 11:25:27 2017 by ELM ver.2012-10-06 from 001__elm20170227_101740__dat00.bin

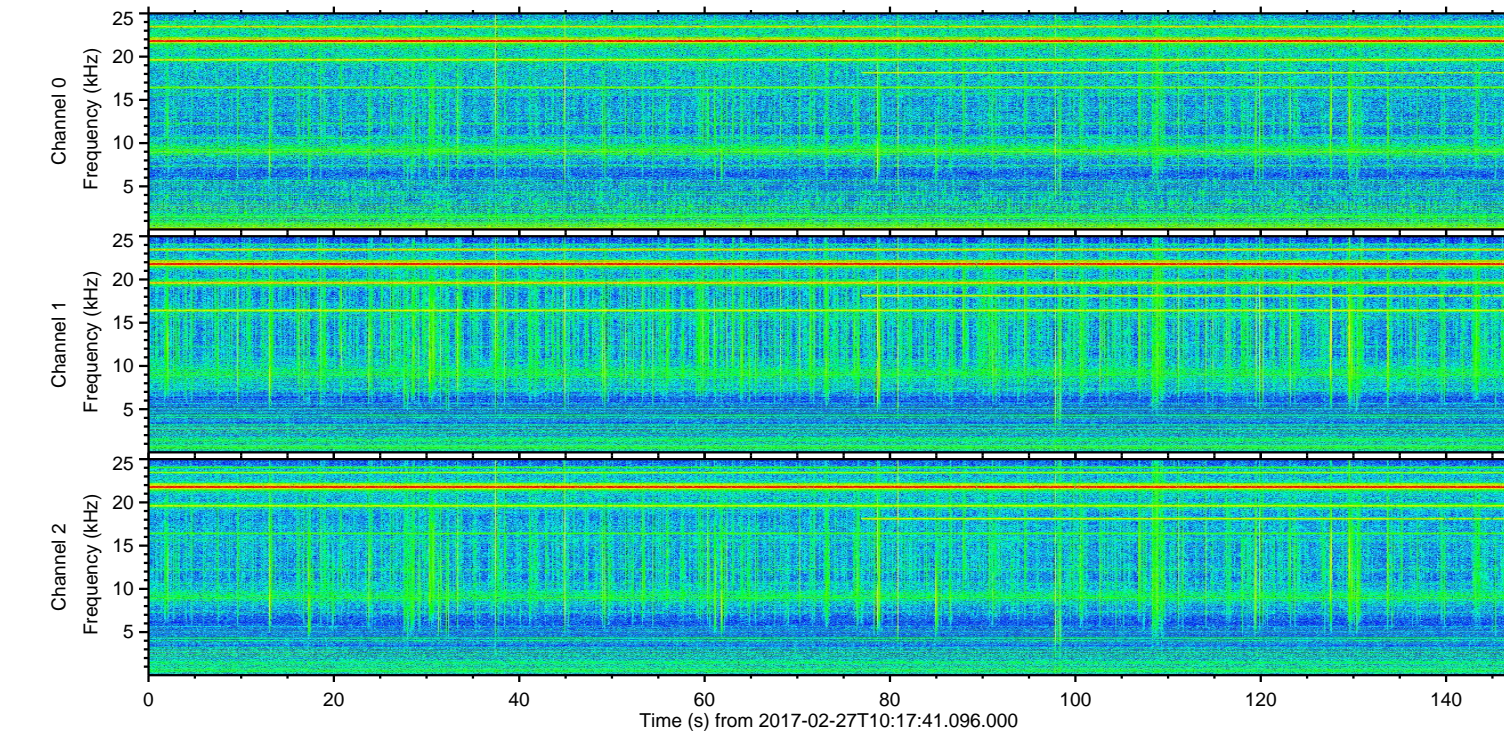
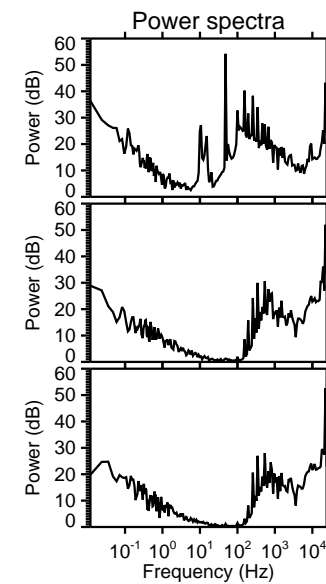
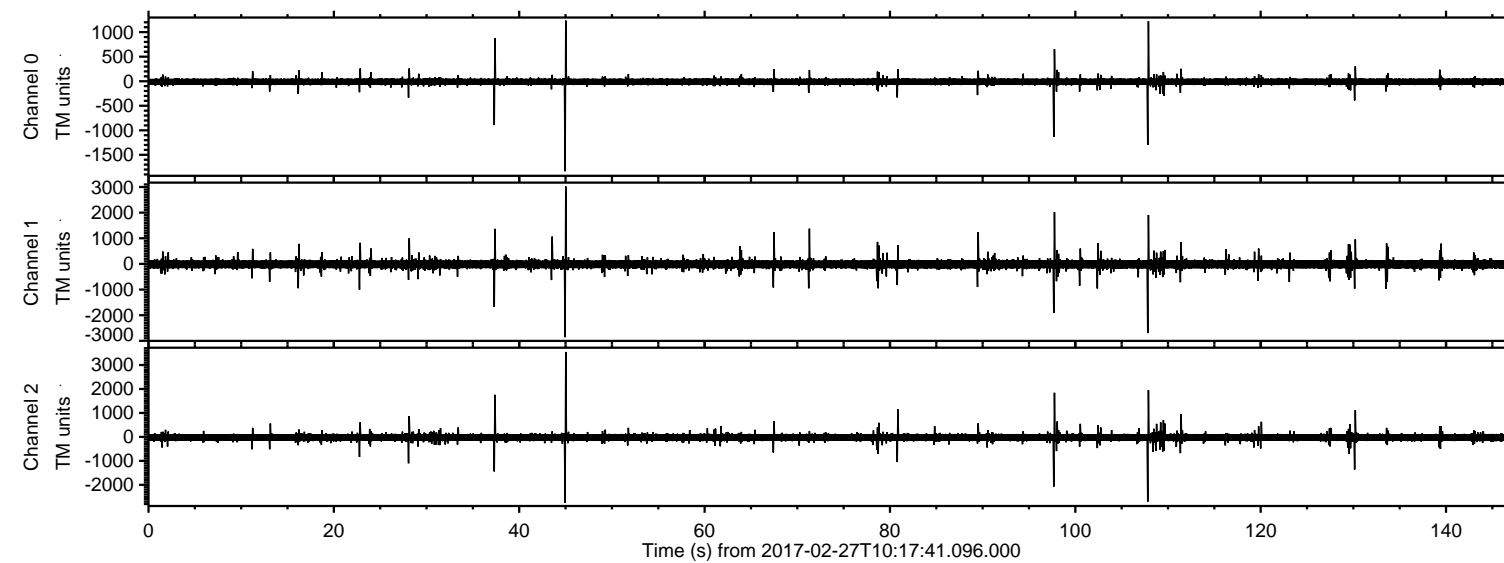
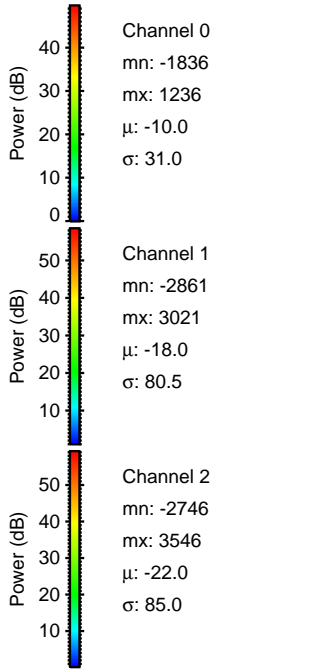
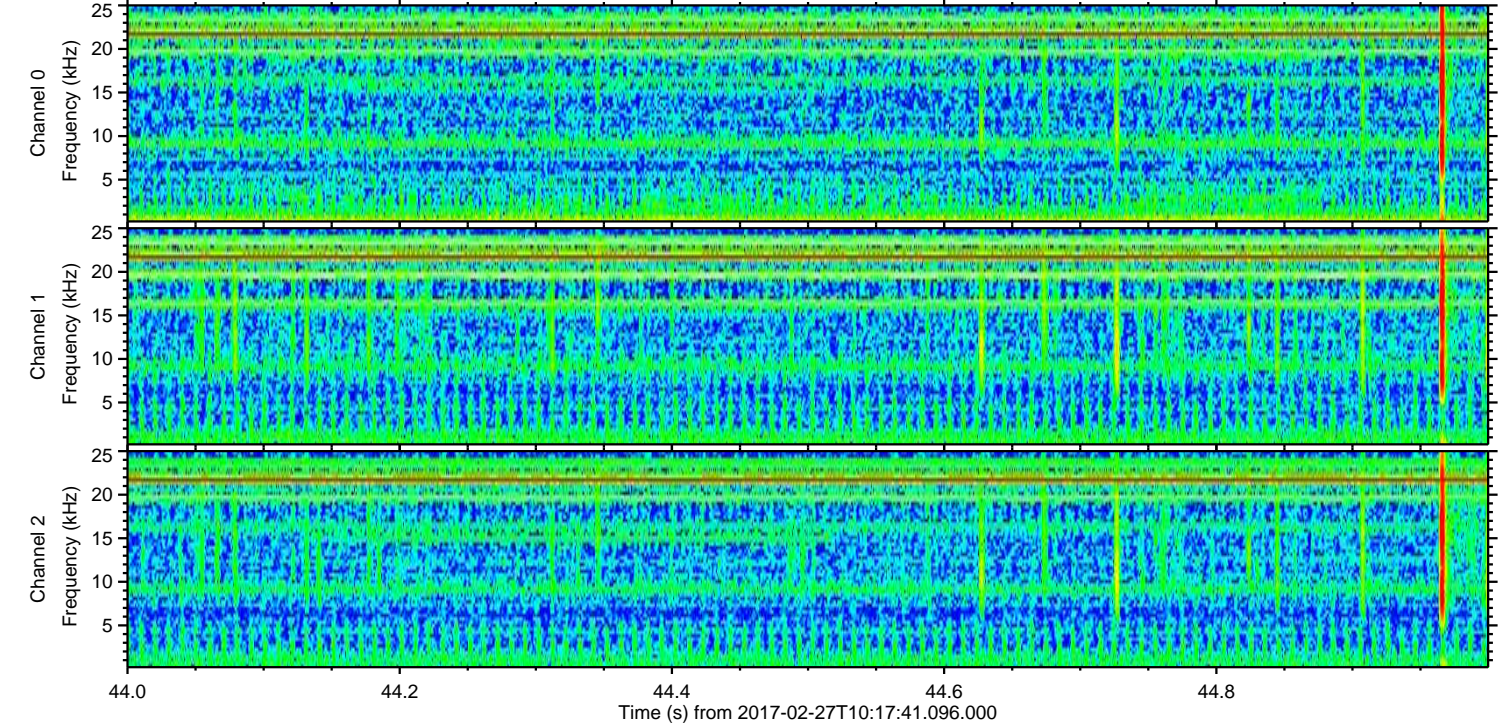
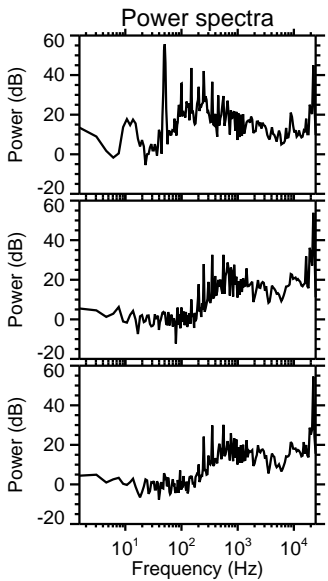
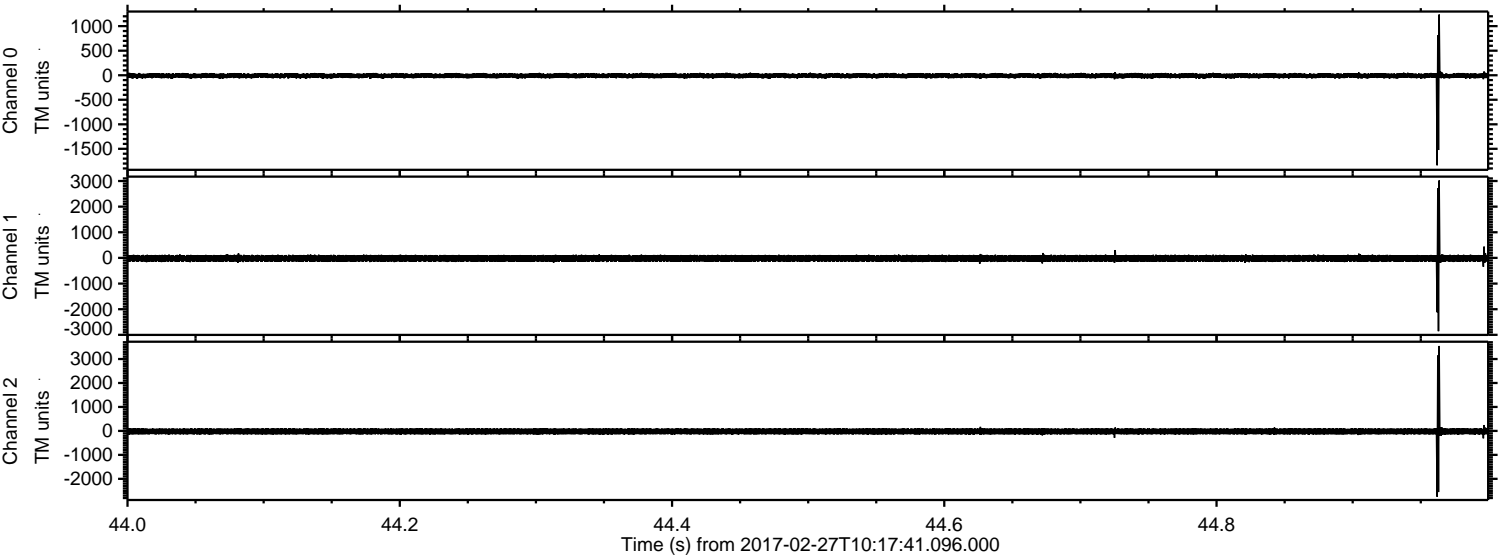

ELMAVAN 3D WAVEFORMS (Measured data sampled at 50 kHz) 51000 packets of 144 samples from 2017-02-27T10:17:41.096.000. Part 108/147

Processed Mon Feb 27 11:25:28 2017 by ELM ver.2012-10-06 from 001__elm20170227_101740__dat00.bin

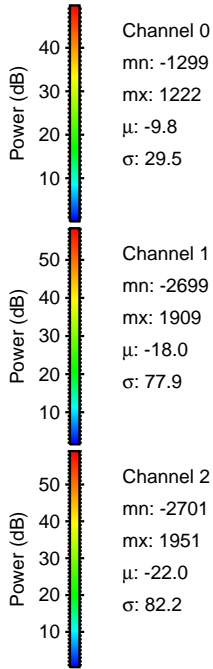
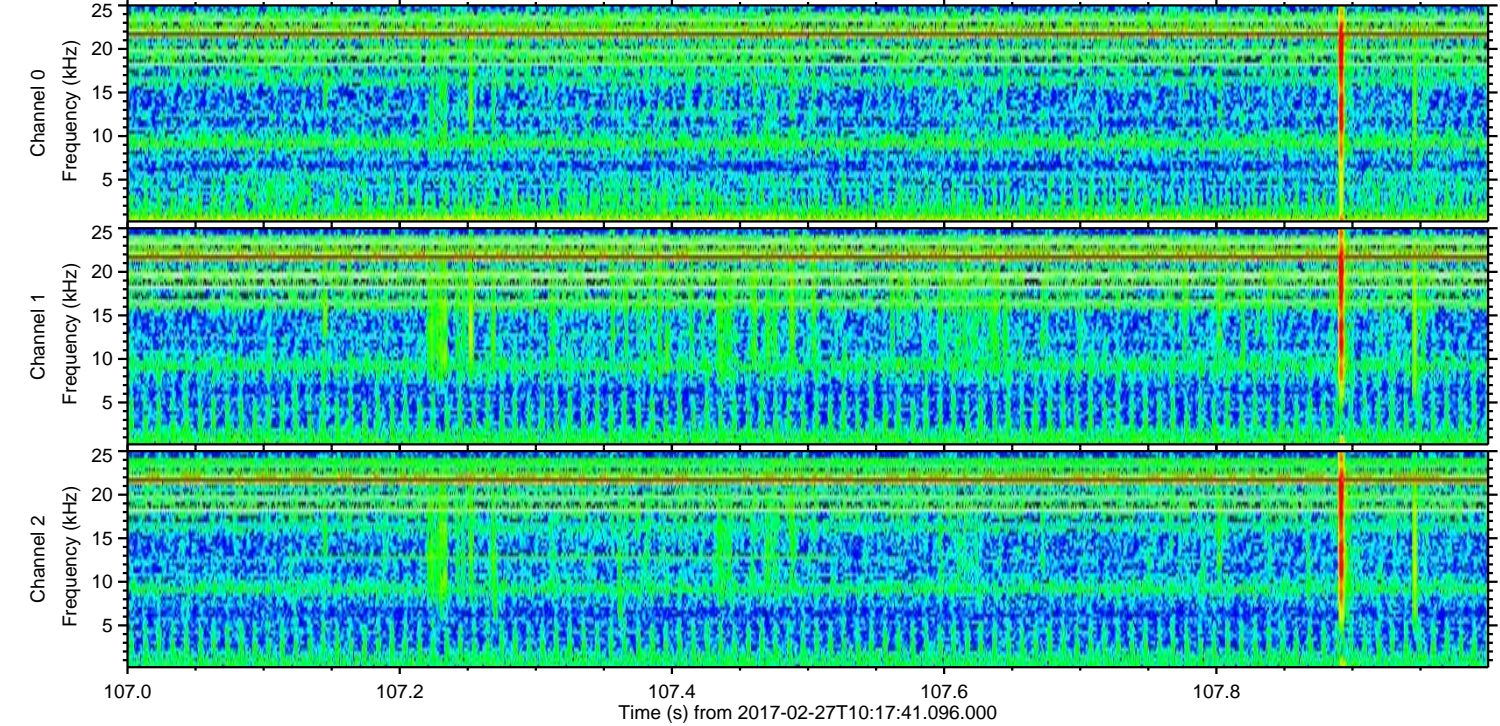
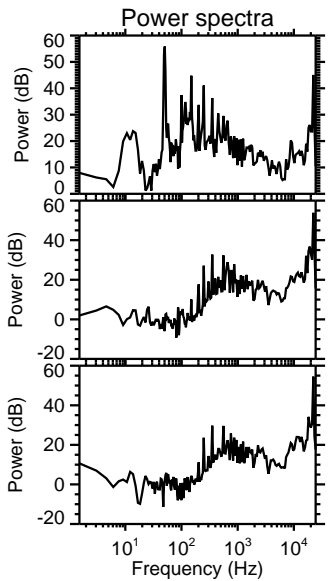
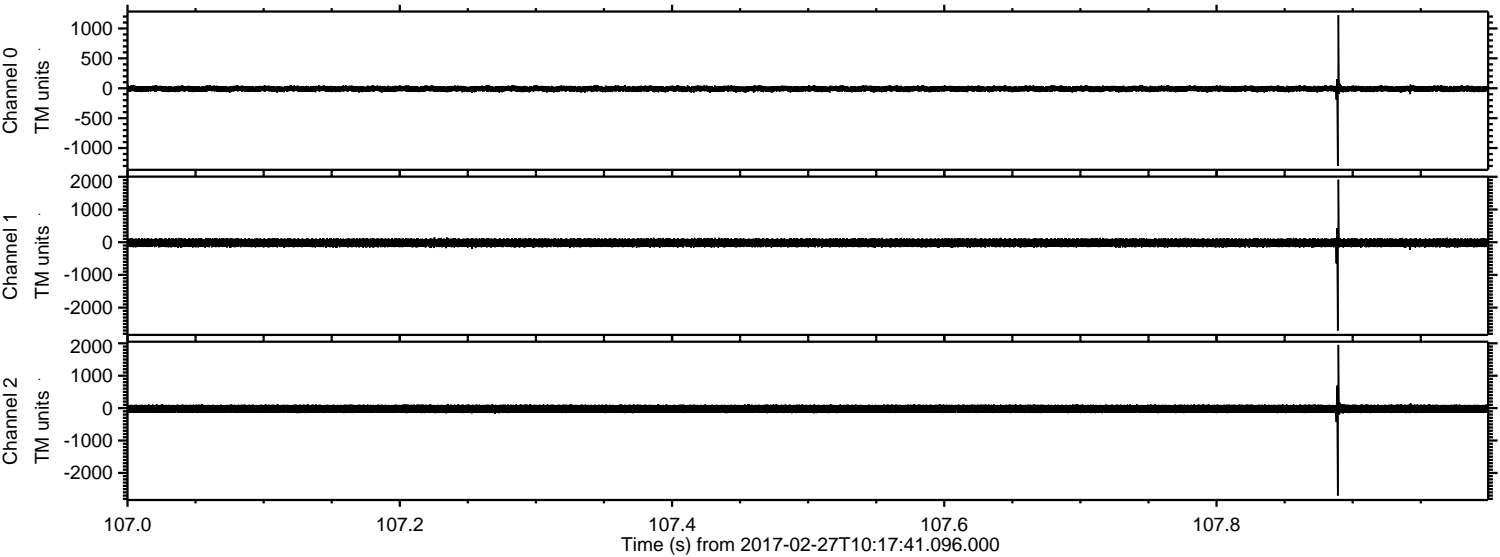

Processed Mon Feb 27 11:25:29 2017 by ELM ver.2012-10-06 from 001__elm20170227_101740__dat00.bin

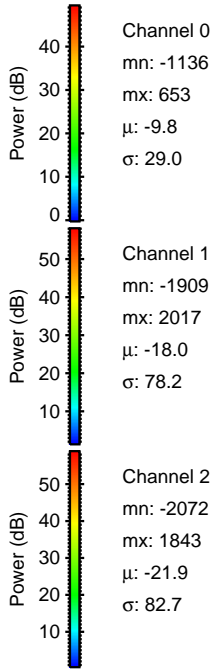
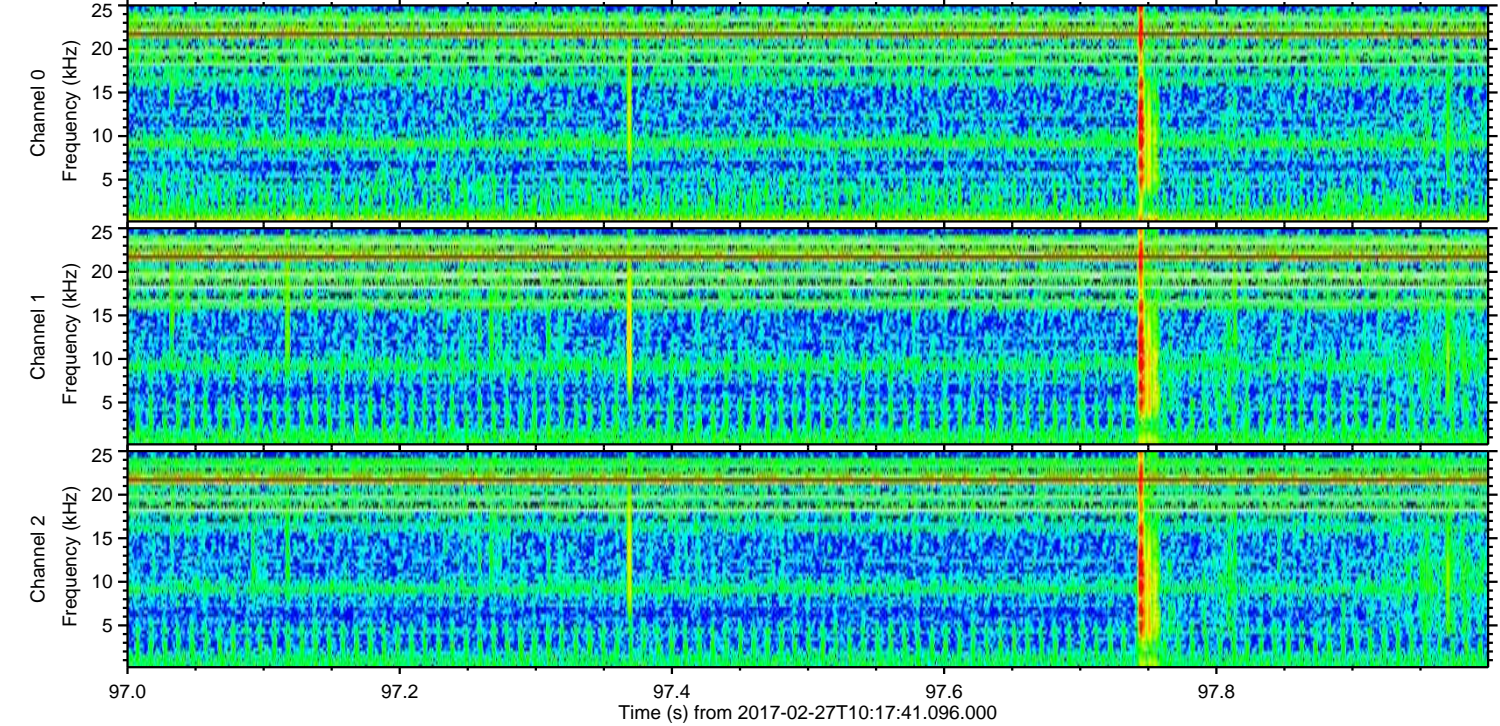
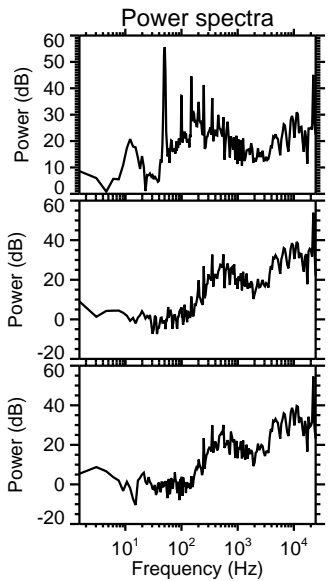
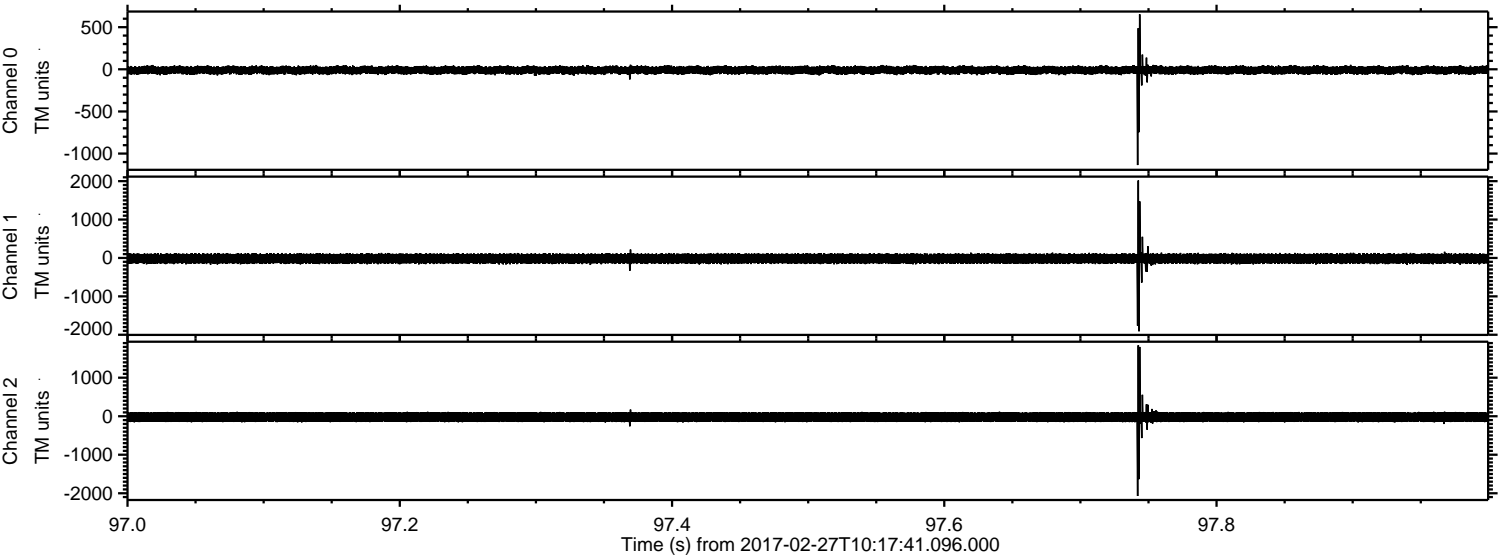

Processed Mon Feb 27 11:25:30 2017 by ELM ver.2012-10-06 from 001__elm20170227_101740__dat00.bin

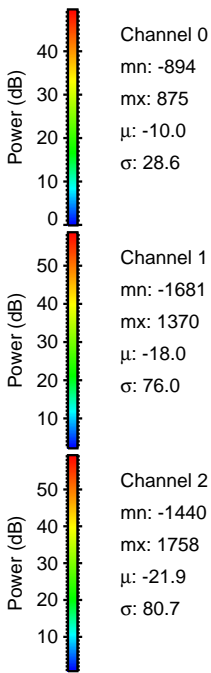
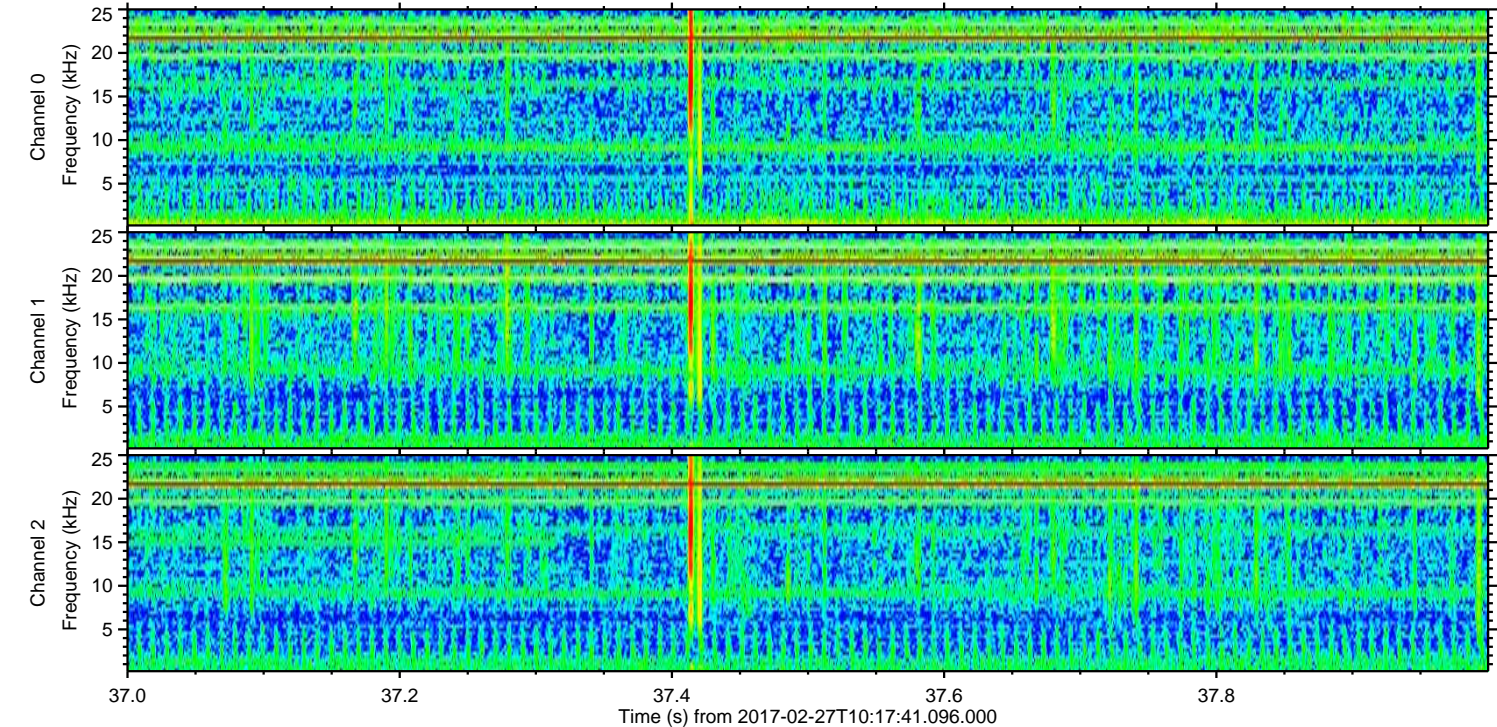
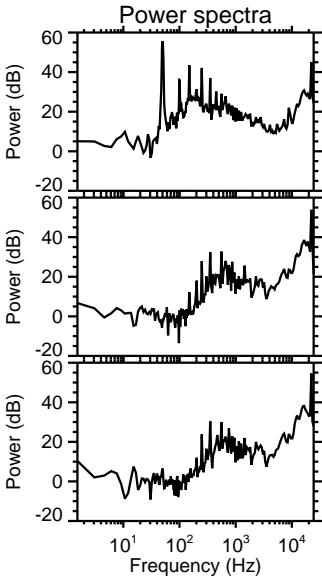
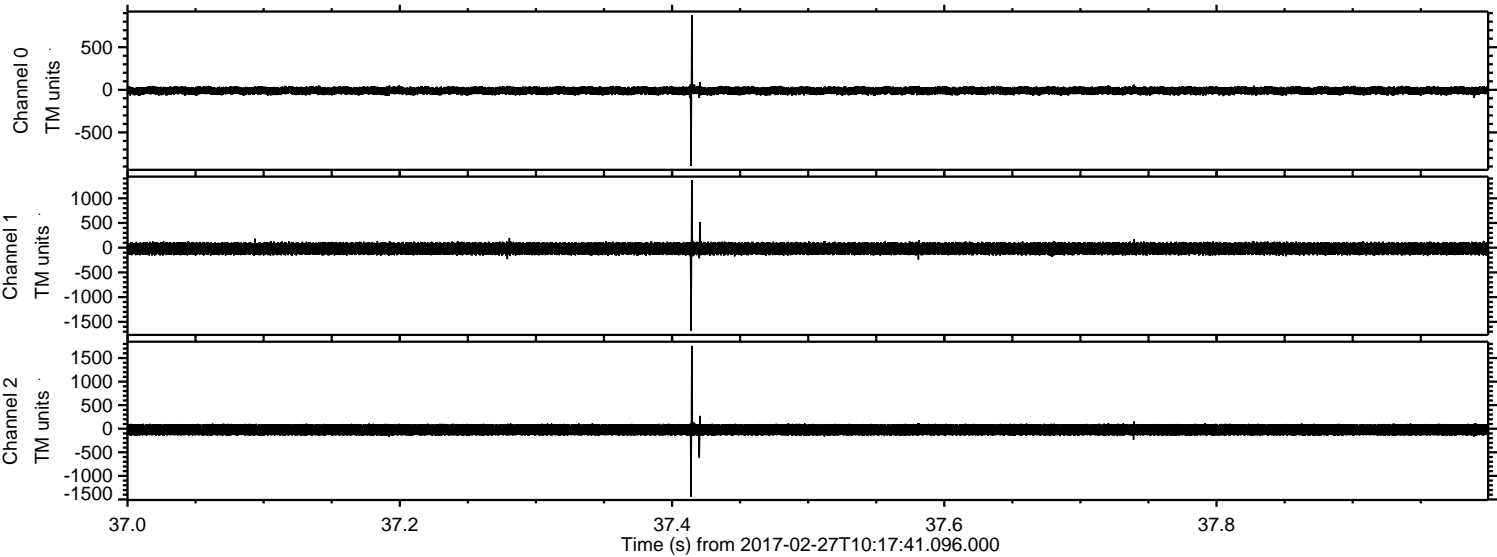

Processed Mon Feb 27 11:25:31 2017 by ELM ver.2012-10-06 from 001__elm20170227_101740__dat00.bin

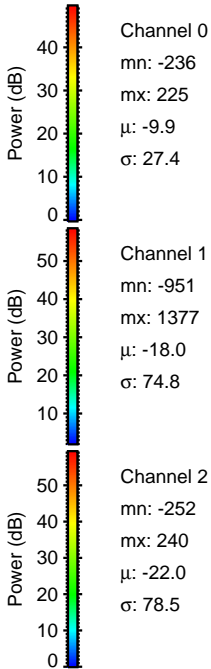
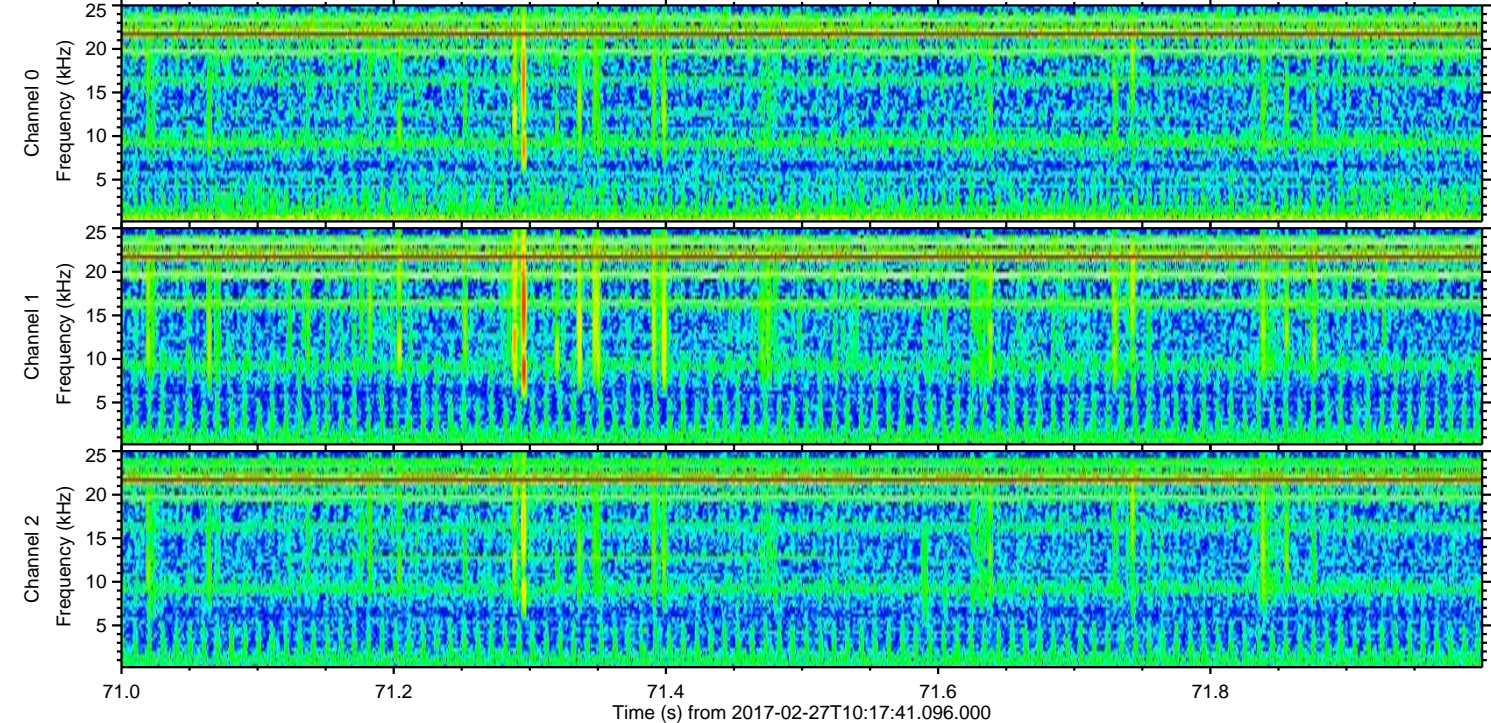
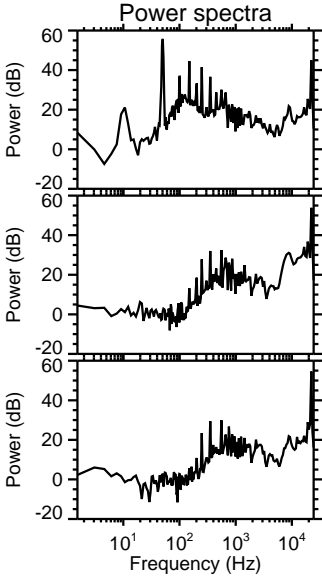
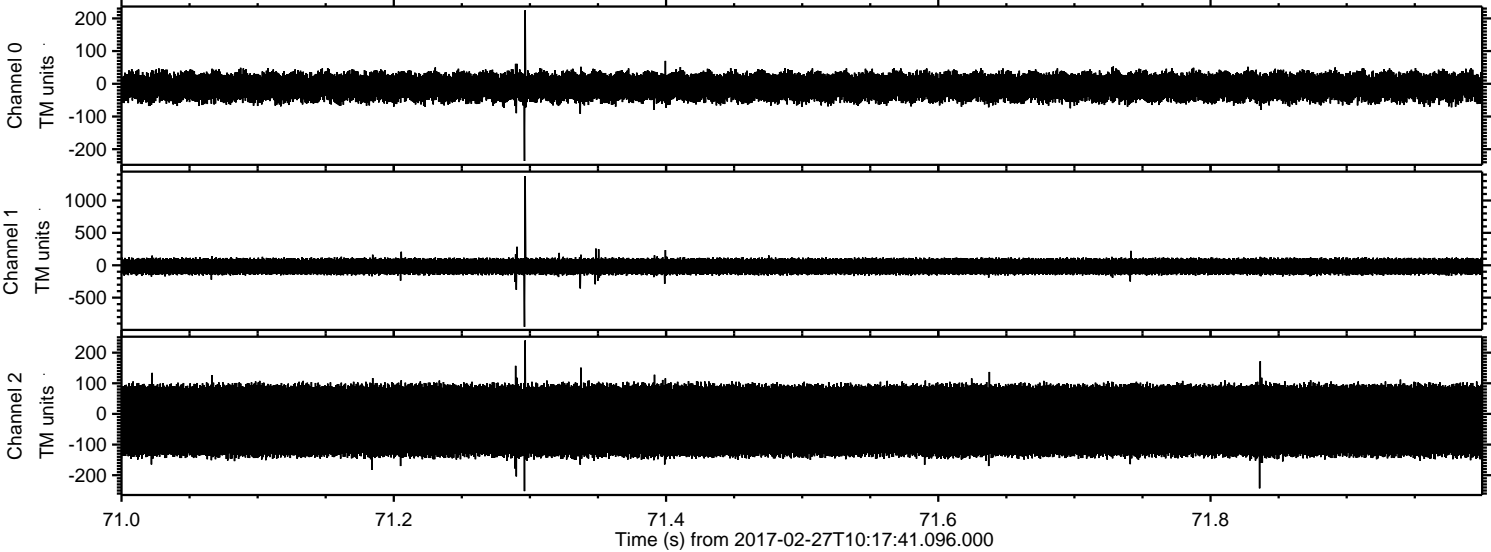

ELMAVAN 3D WAVEFORMS (Measured data sampled at 50 kHz) 51000 packets of 144 samples from 2017-02-27T10:17:41.096.000. Part 131/147

Processed Mon Feb 27 11:25:32 2017 by ELM ver.2012-10-06 from 001__elm20170227_101740__dat00.bin

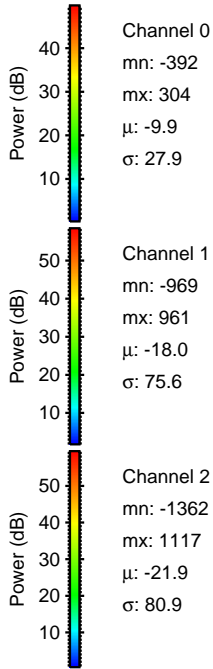
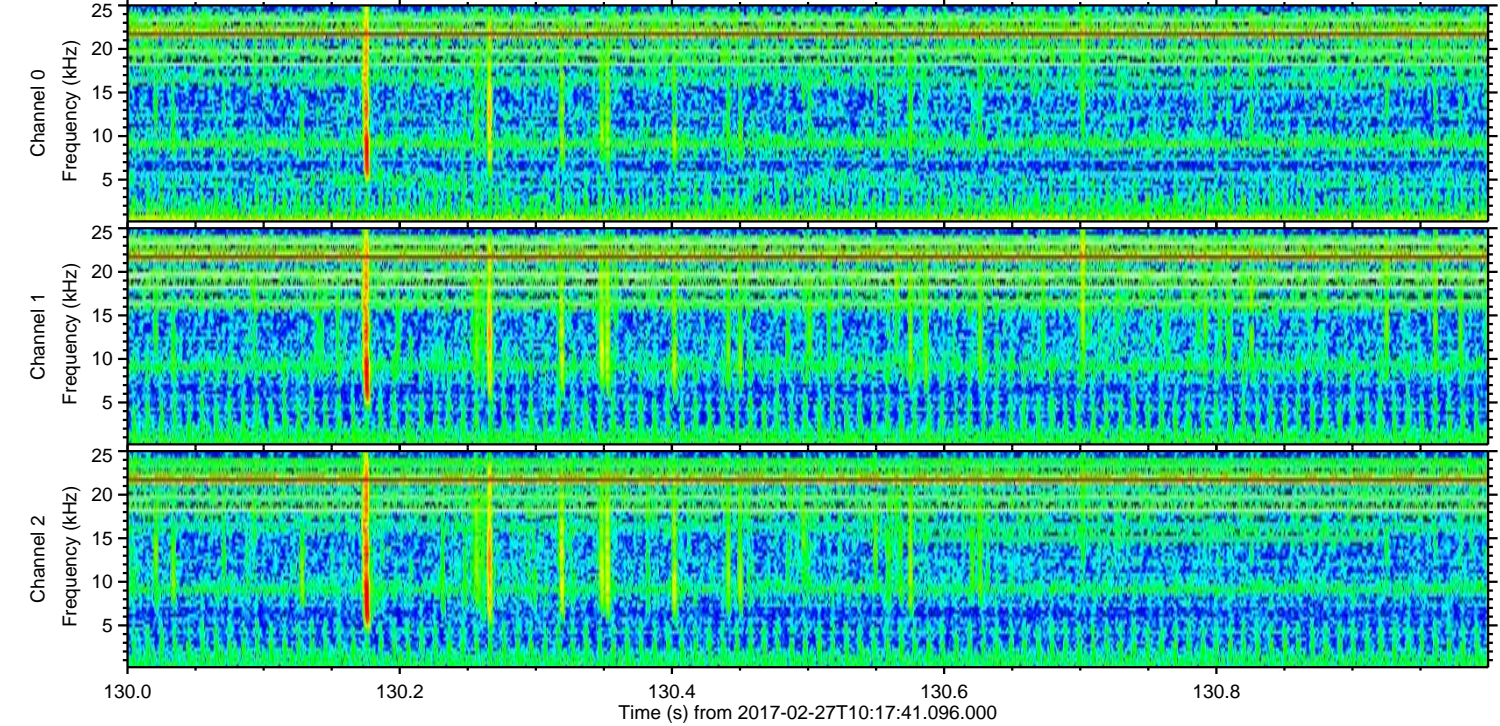
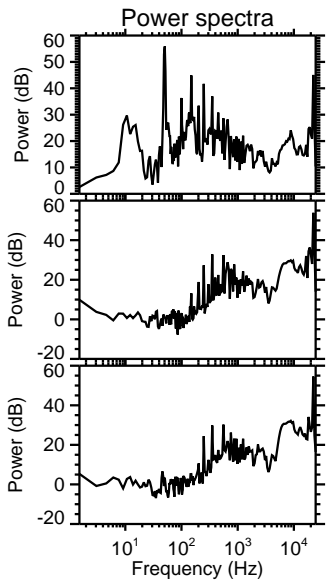
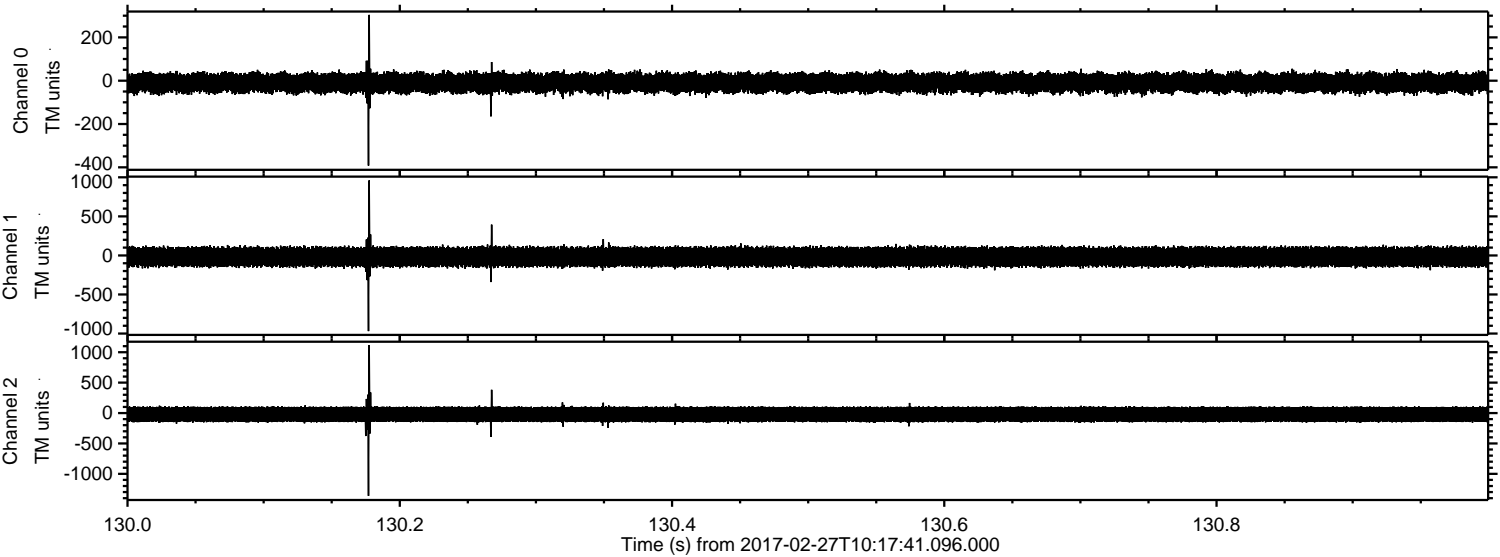

Channel 0
mn: -392
mx: 304
 μ : -9.9
 σ : 27.9

Channel 1
mn: -969
mx: 961
 μ : -18.0
 σ : 75.6

Channel 2
mn: -1362
mx: 1117
 μ : -21.9
 σ : 80.9

Processed Mon Feb 27 11:25:33 2017 by ELM ver.2012-10-06 from 001__elm20170227_101740__dat00.bin

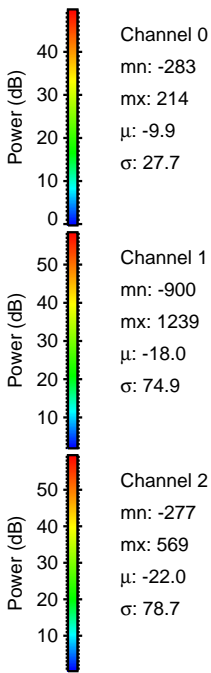
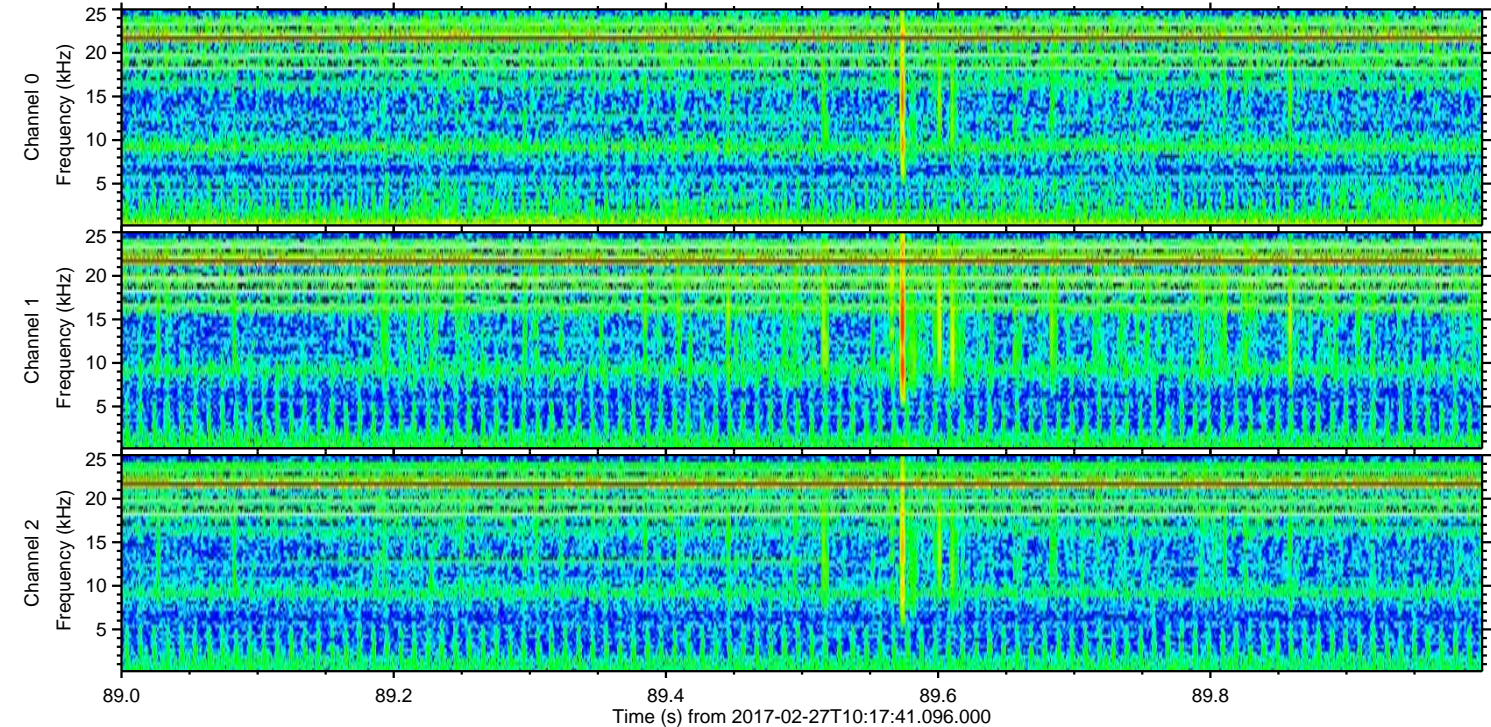
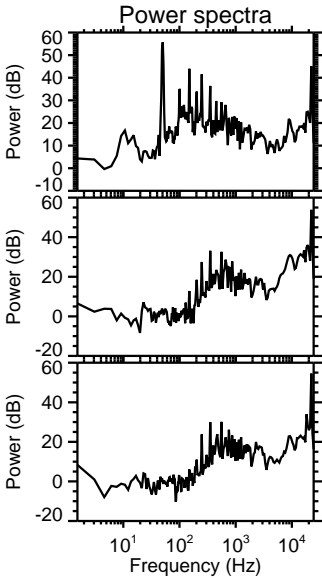
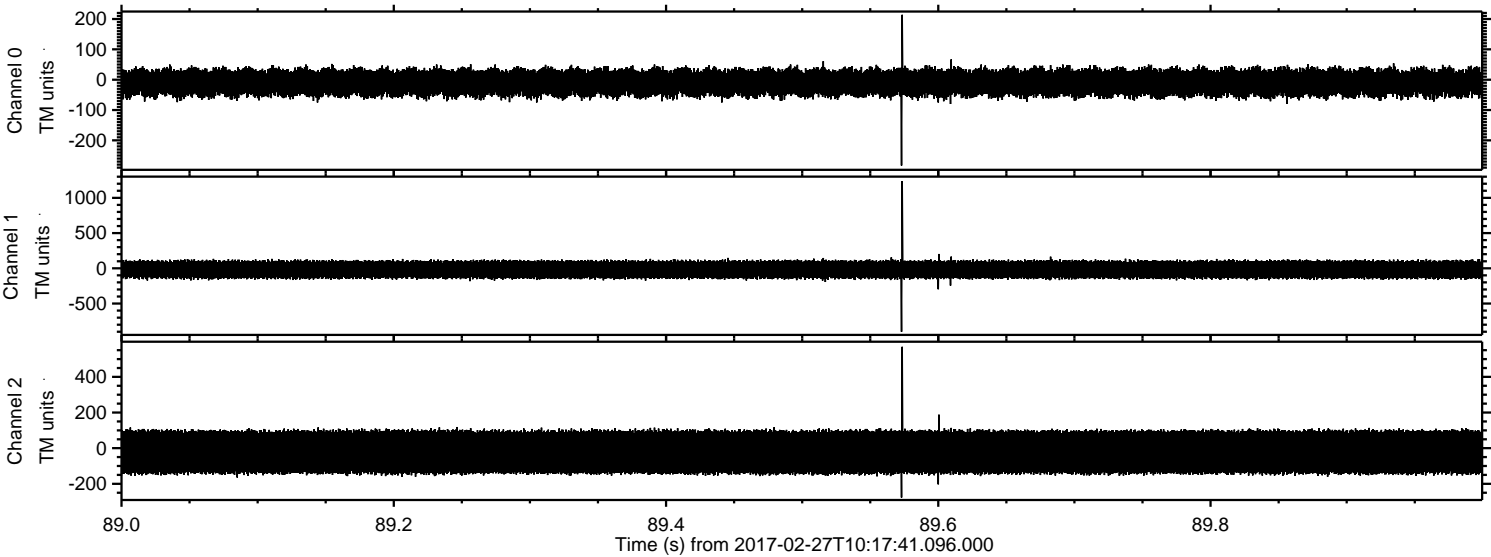

Processed Mon Feb 27 11:25:34 2017 by ELM ver.2012-10-06 from 001__elm20170227_101740__dat00.bin

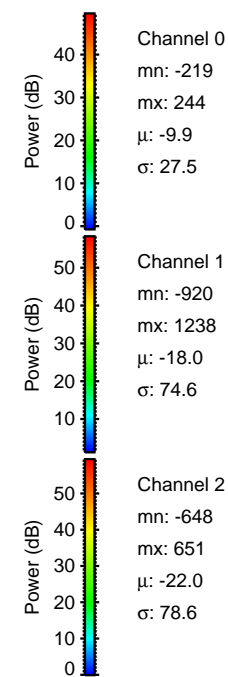
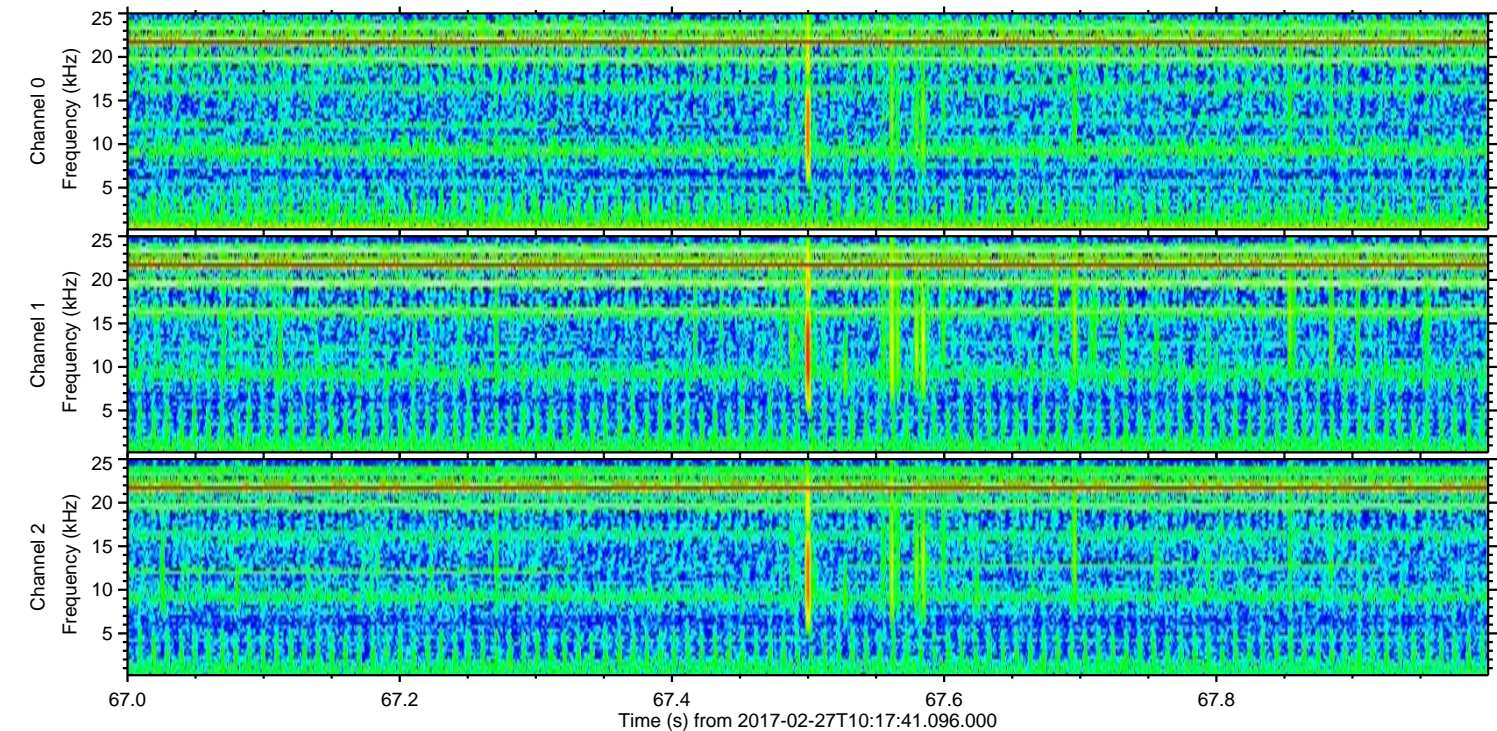
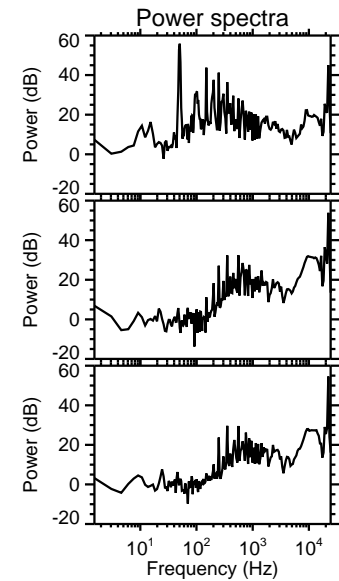
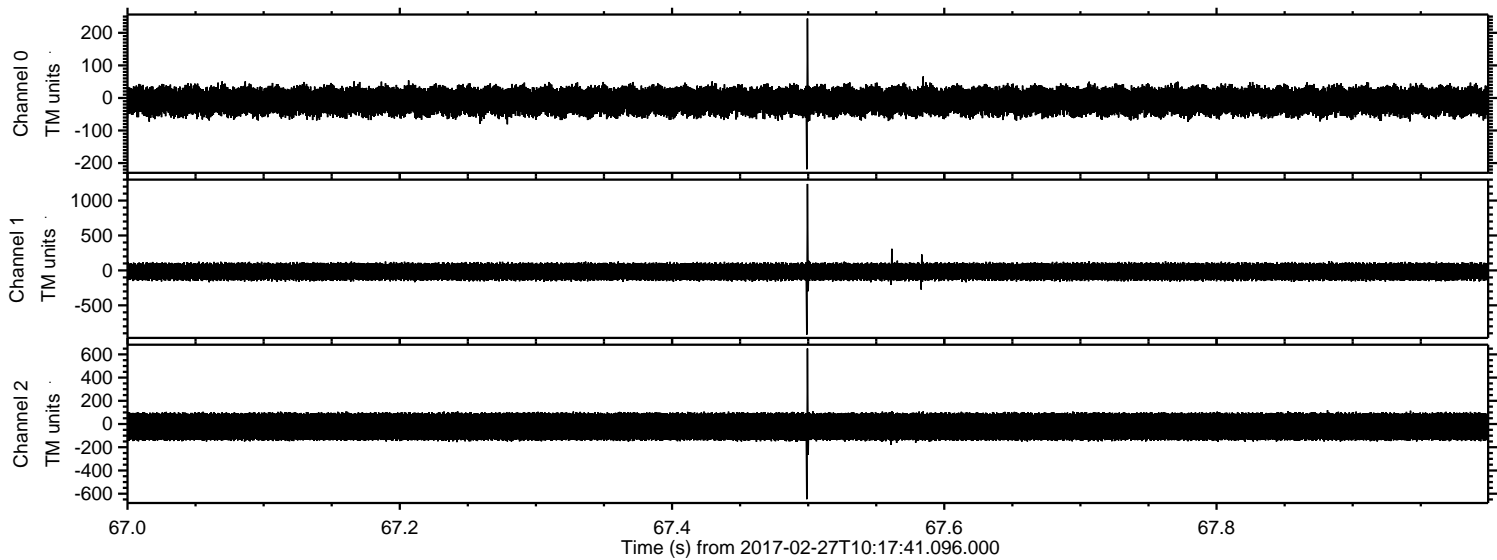

Processed Mon Feb 27 11:25:35 2017 by ELM ver.2012-10-06 from 001__elm20170227_101740__dat00.bin

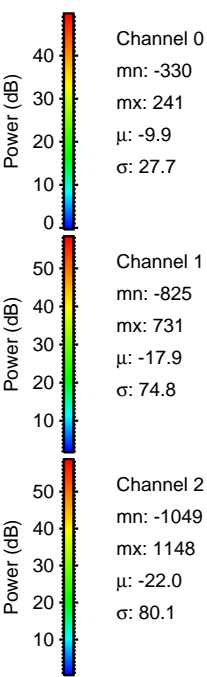
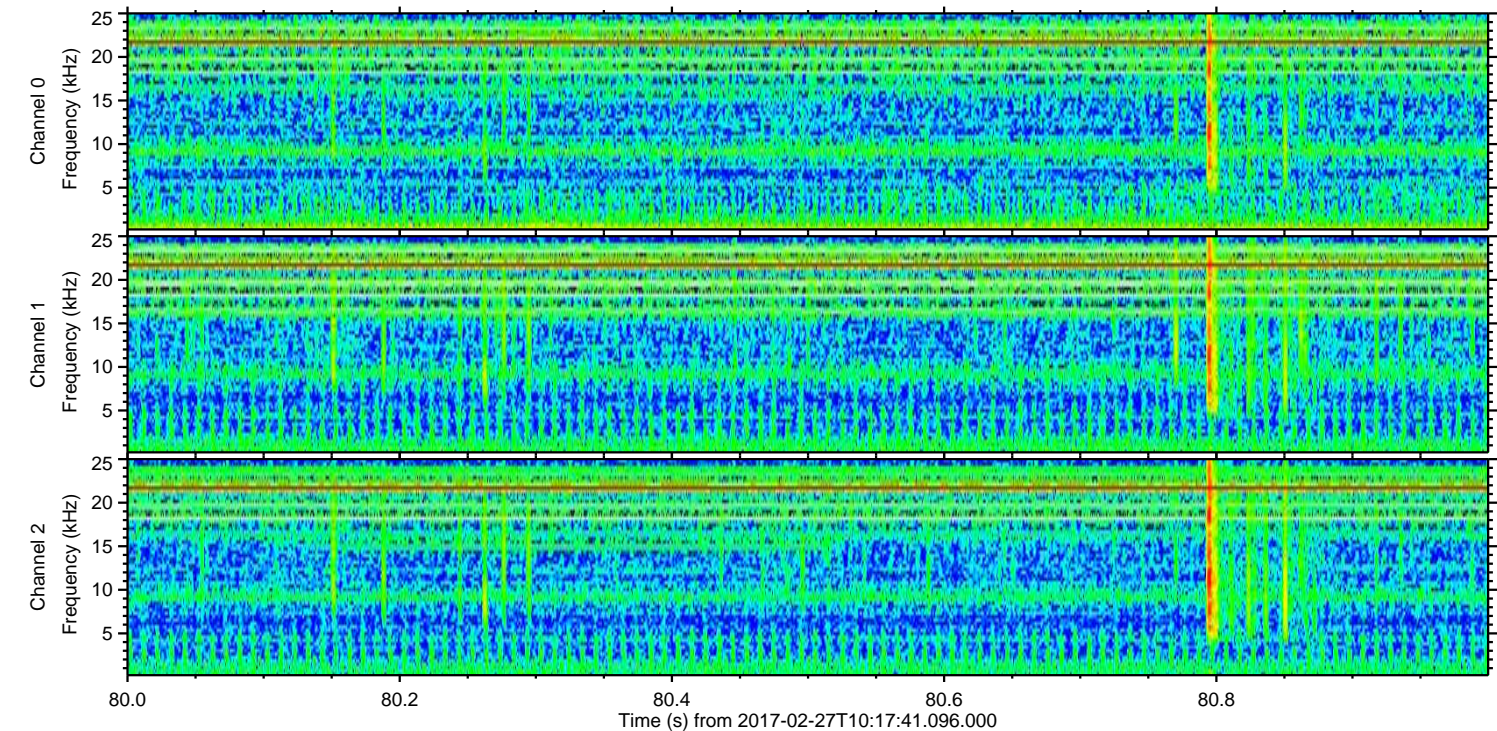
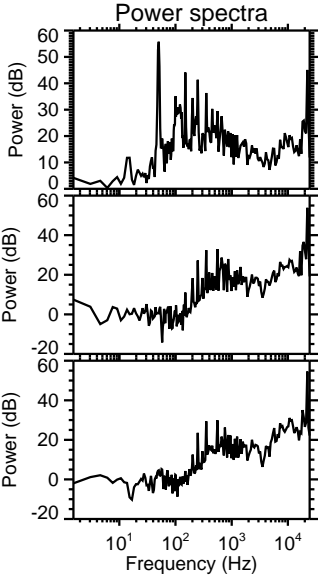
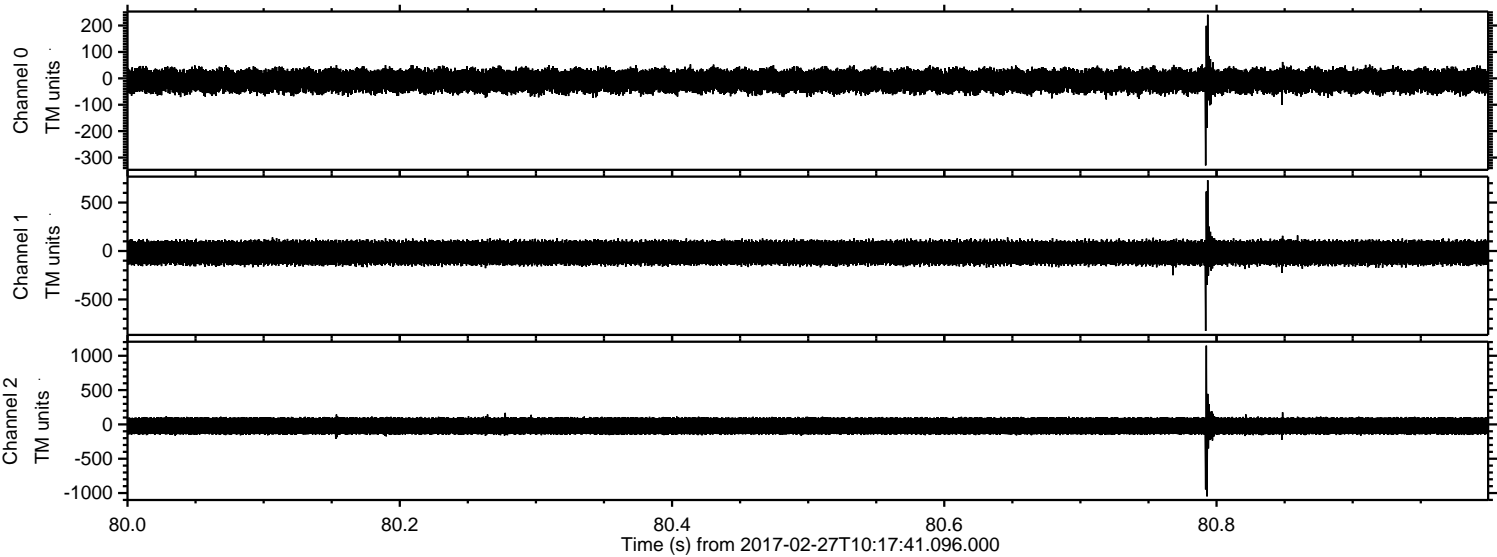

Channel 0
mn: -330
mx: 241
 μ : -9.9
 σ : 27.7

Channel 1
mn: -825
mx: 731
 μ : -17.9
 σ : 74.8

Channel 2
mn: -1049
mx: 1148
 μ : -22.0
 σ : 80.1

Processed Mon Feb 27 11:25:36 2017 by ELM ver.2012-10-06 from 001__elm20170227_101740__dat00.bin

