

ELMAVAN 3D WAVEFORMS (Measured data sampled at 50 kHz) 51000 packets of 144 samples from 2017-02-27T06:22:31.129.999.

Processed Mon Feb 27 07:29:58 2017 by ELM ver.2012-10-06 from 001__elm20170227_062230__dat00.bin

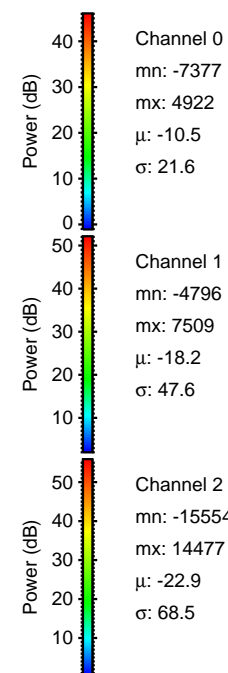
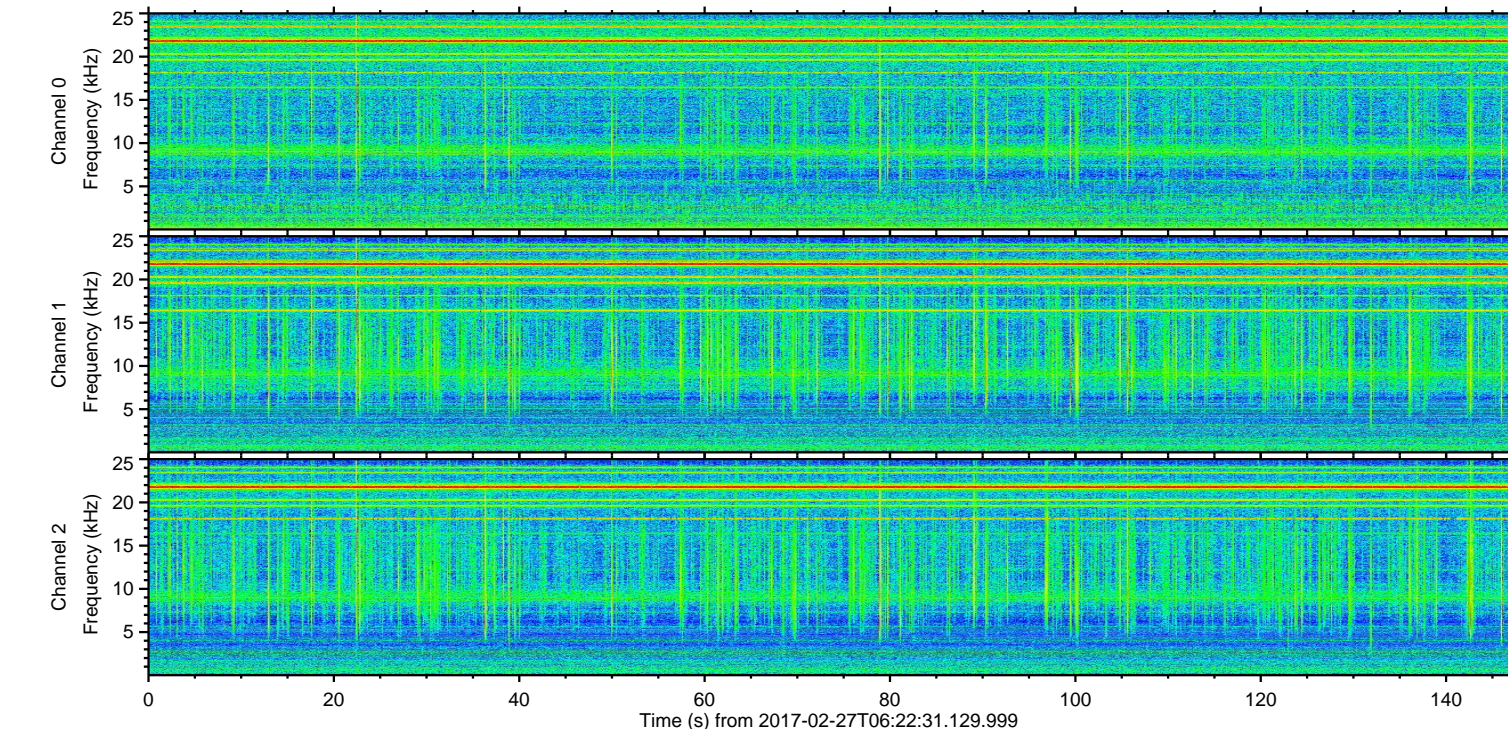
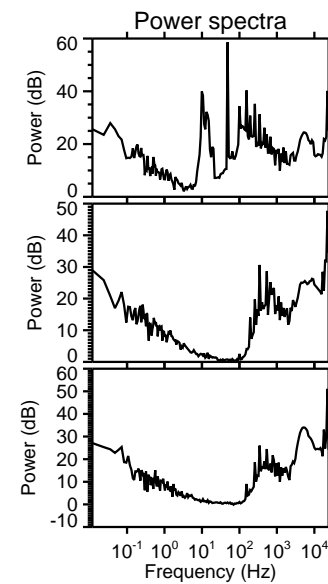
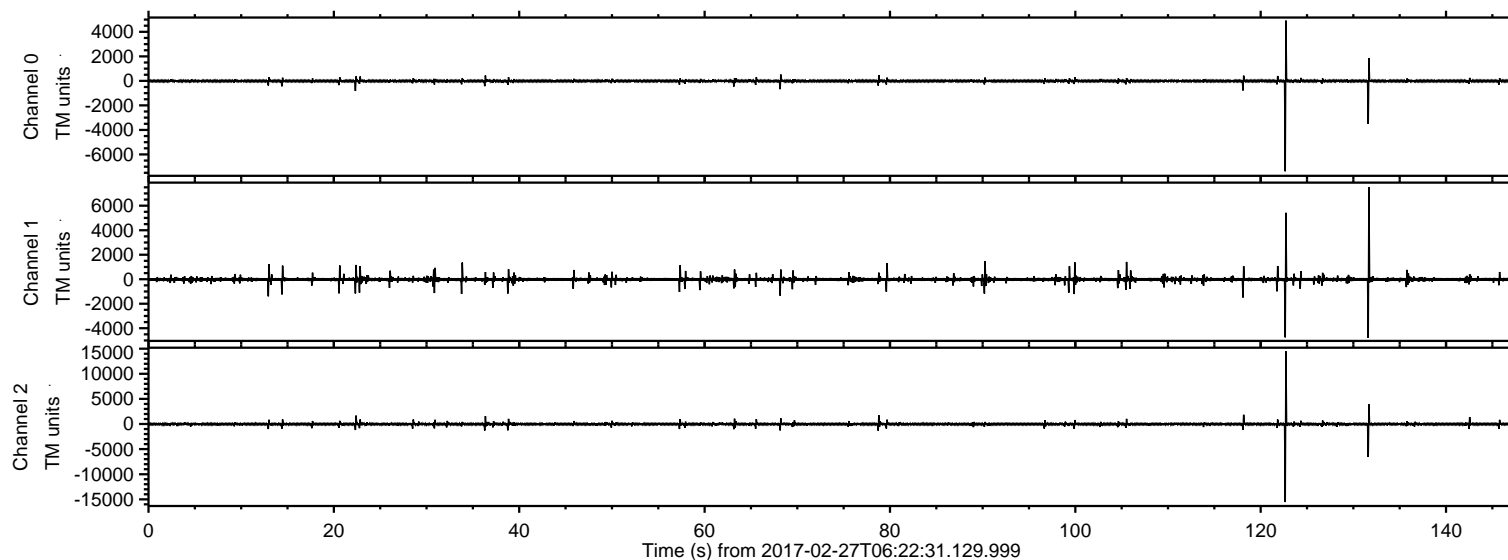

ELMAVAN 3D WAVEFORMS (Measured data sampled at 50 kHz) 51000 packets of 144 samples from 2017-02-27T06:22:31.129.999. Part 123/147

Processed Mon Feb 27 07:30:09 2017 by ELM ver.2012-10-06 from 001__elm20170227_062230__dat00.bin

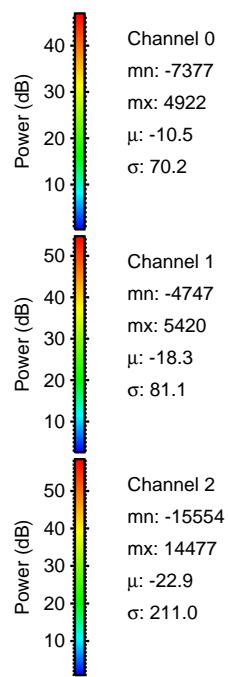
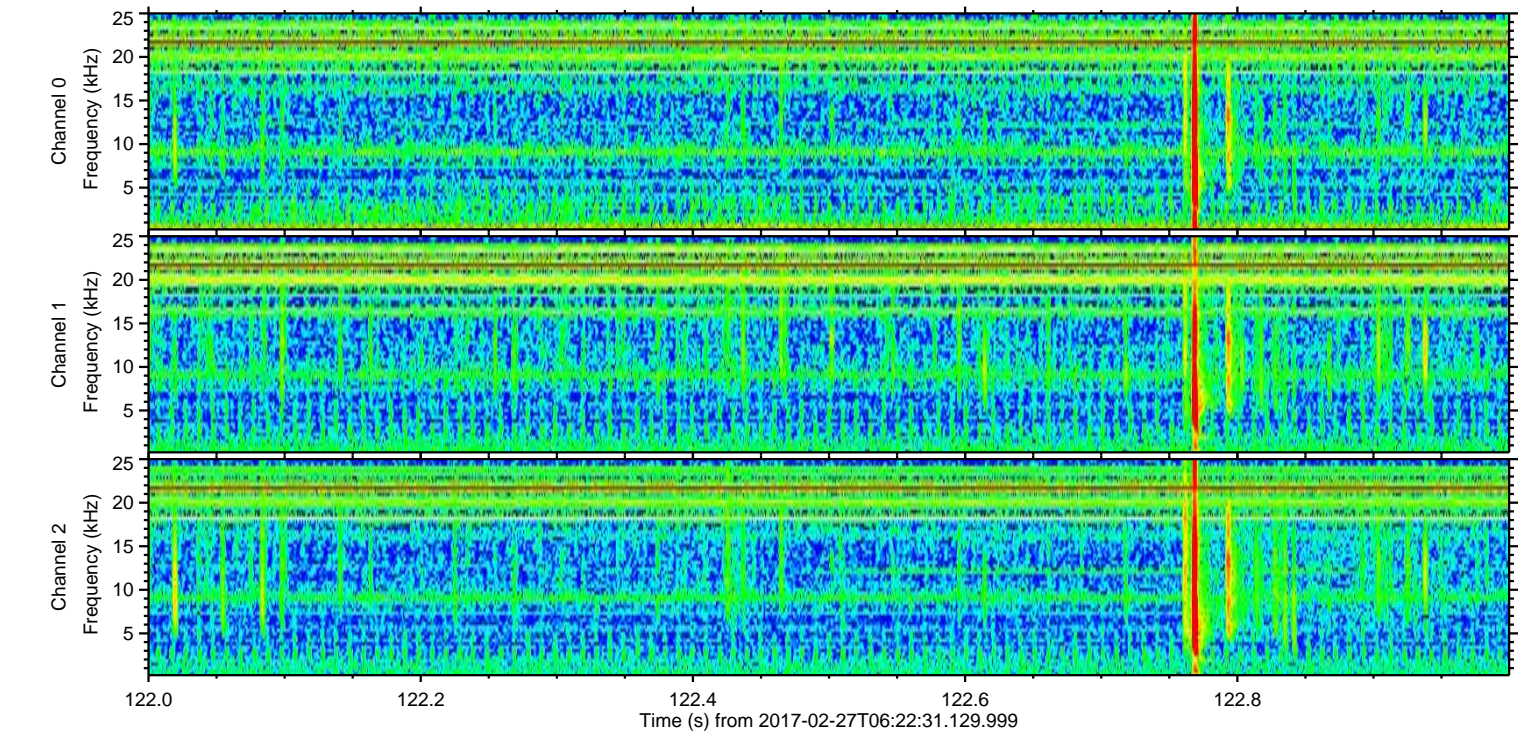
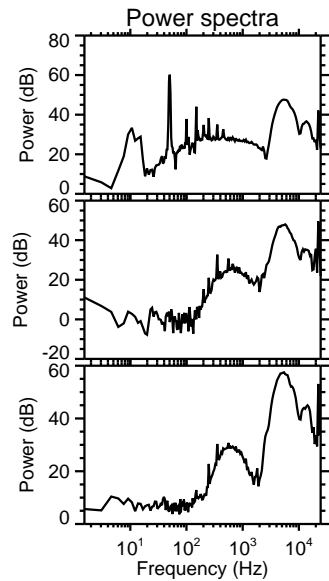
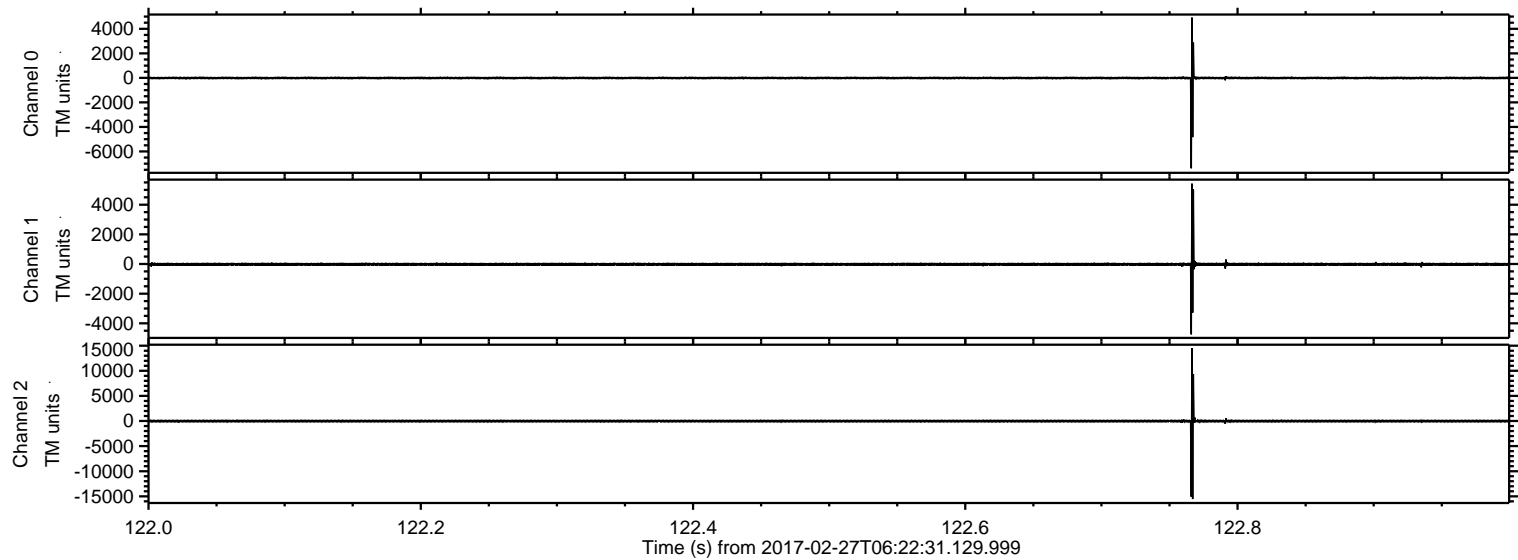

ELMAVAN 3D WAVEFORMS (Measured data sampled at 50 kHz) 51000 packets of 144 samples from 2017-02-27T06:22:31.129.999. Part 132/147

Processed Mon Feb 27 07:30:10 2017 by ELM ver.2012-10-06 from 001__elm20170227_062230__dat00.bin

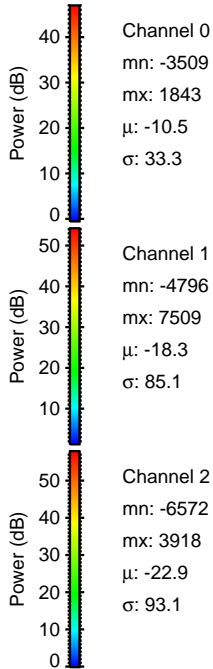
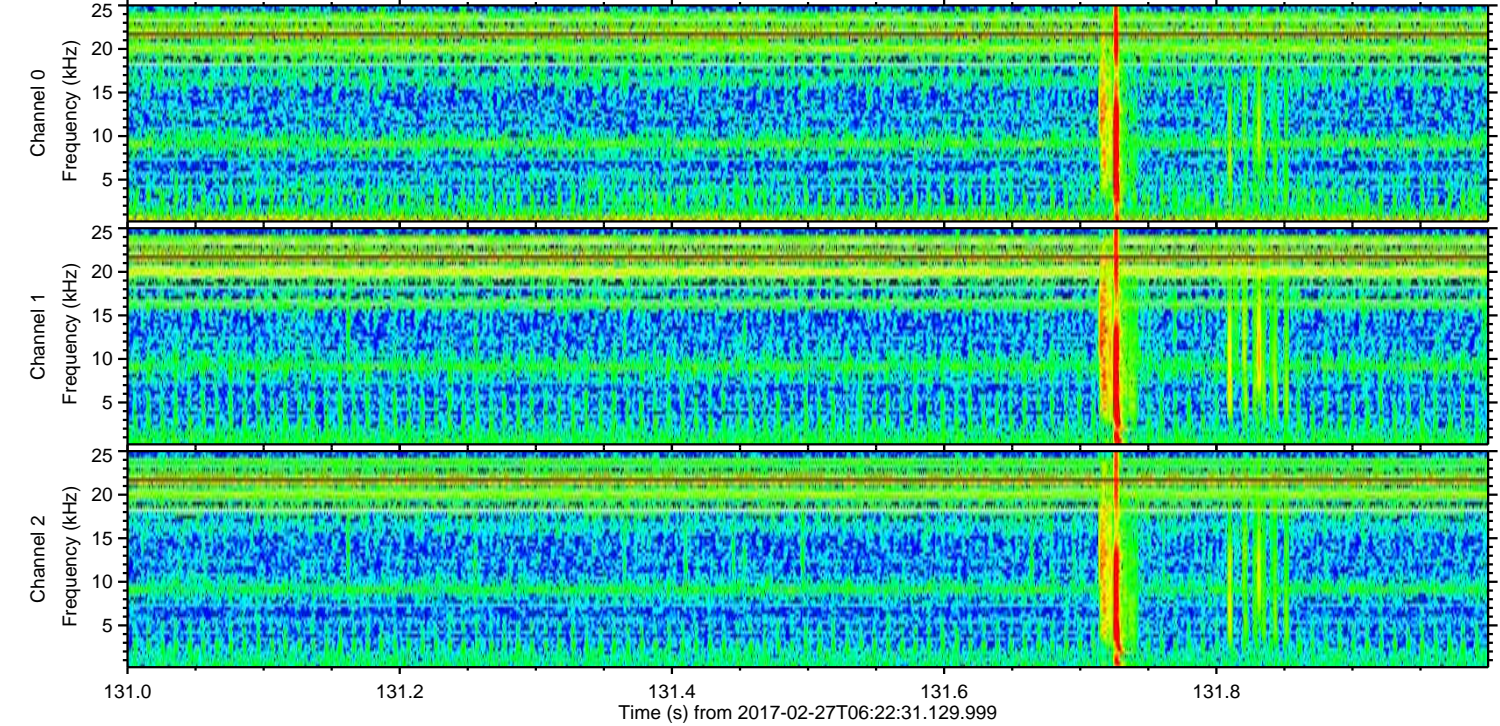
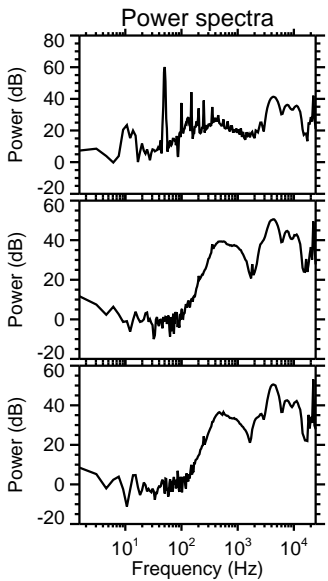
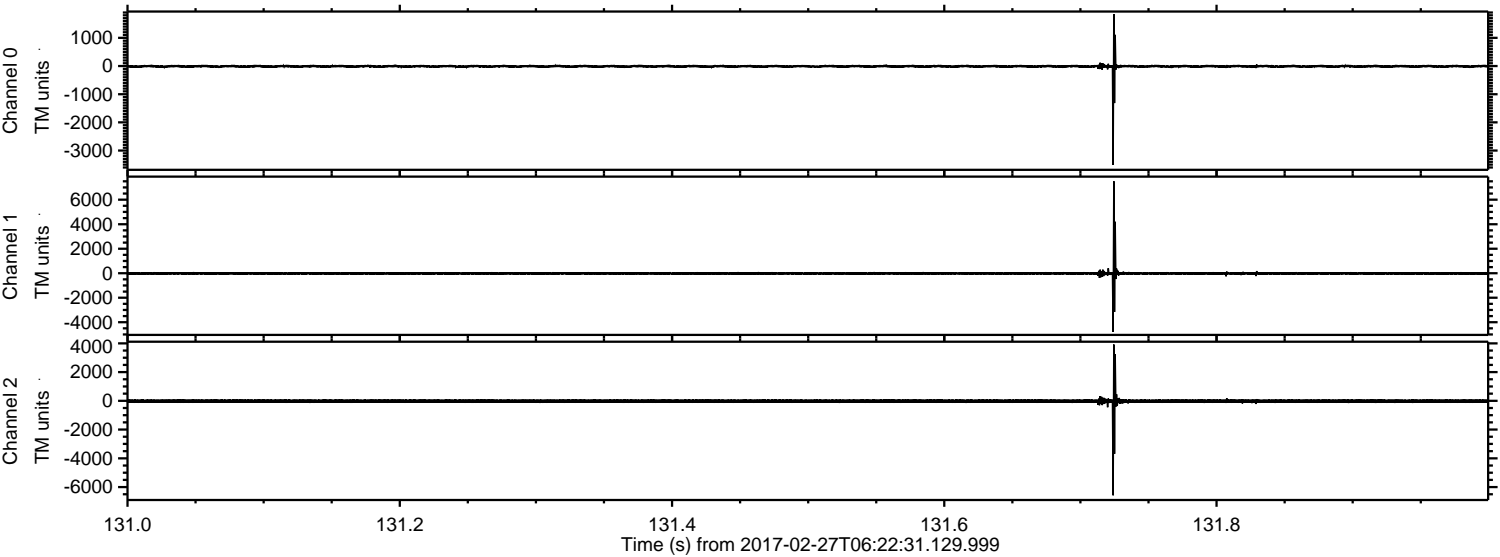

Channel 0
mn: -3509
mx: 1843
 μ : -10.5
 σ : 33.3

Channel 1
mn: -4796
mx: 7509
 μ : -18.3
 σ : 85.1

Channel 2
mn: -6572
mx: 3918
 μ : -22.9
 σ : 93.1

ELMAVAN 3D WAVEFORMS (Measured data sampled at 50 kHz) 51000 packets of 144 samples from 2017-02-27T06:22:31.129.999. Part 119/147

Processed Mon Feb 27 07:30:11 2017 by ELM ver.2012-10-06 from 001__elm20170227_062230__dat00.bin

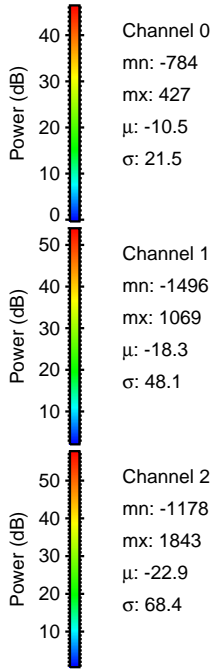
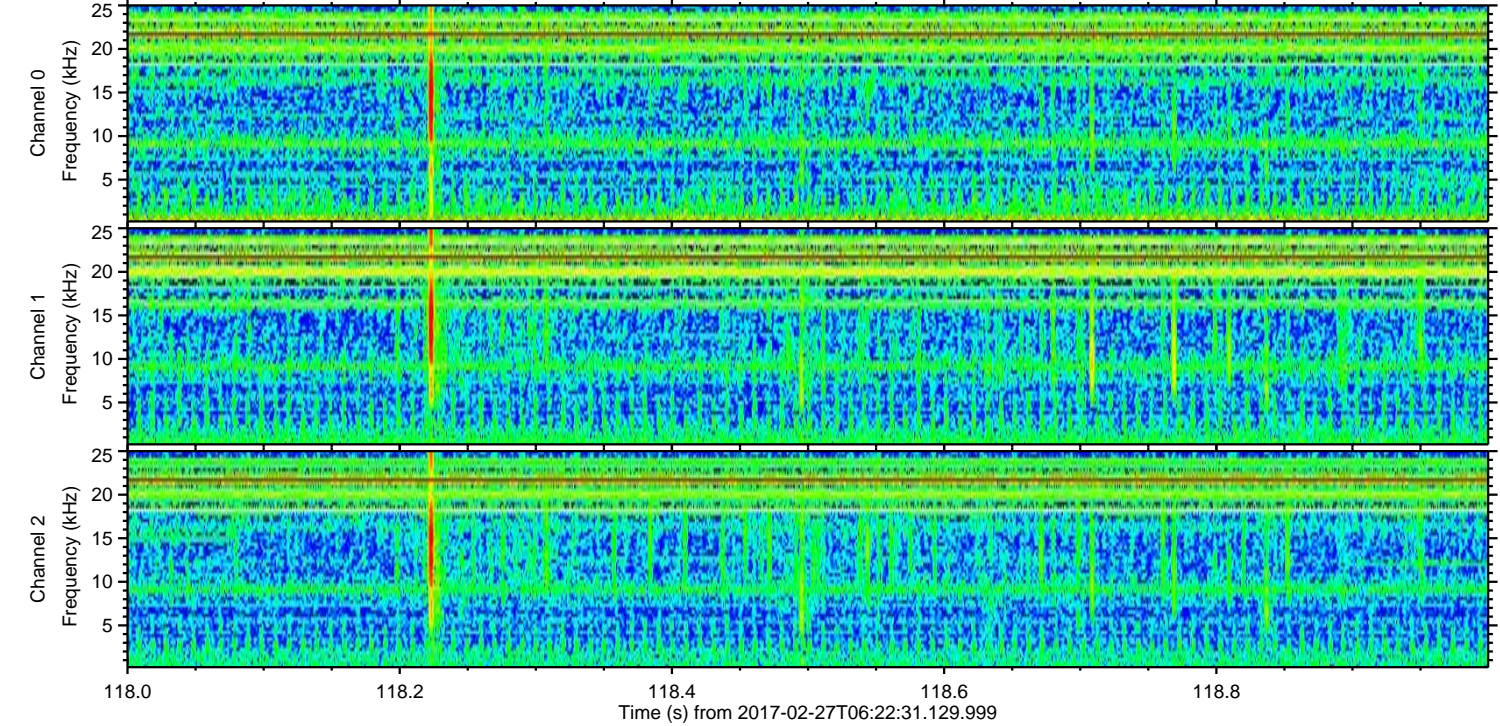
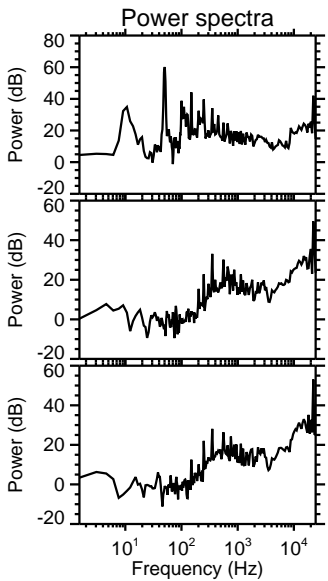
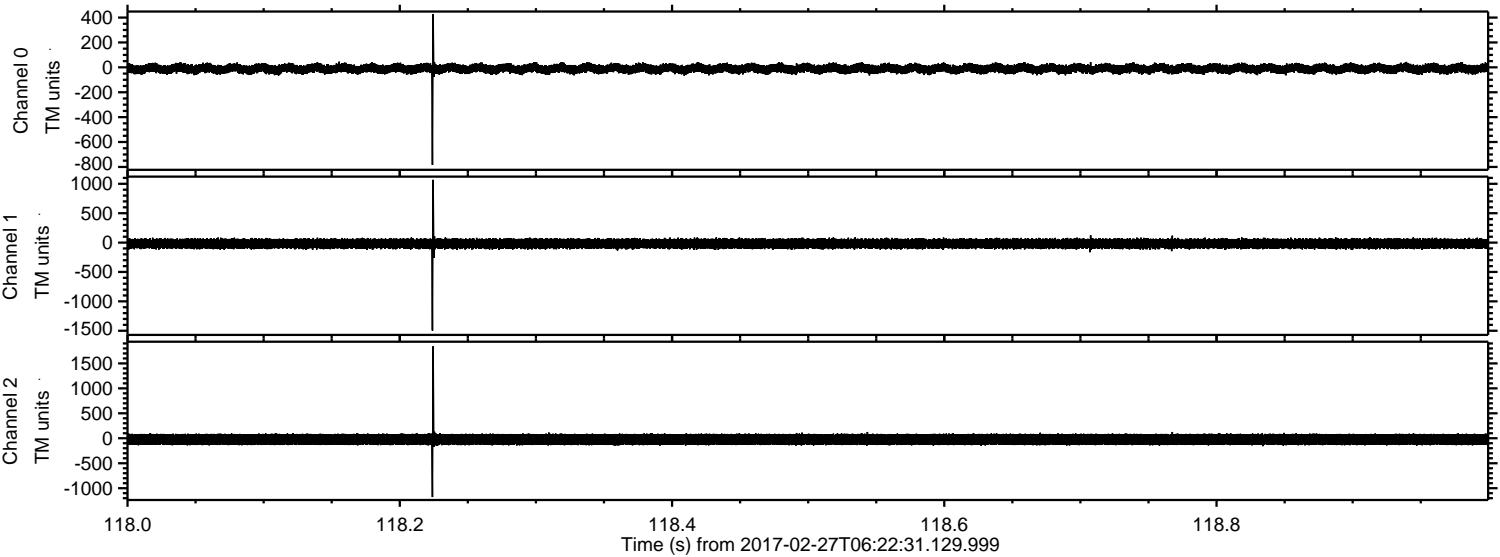

Channel 0
mn: -784
mx: 427
 μ : -10.5
 σ : 21.5

Channel 1
mn: -1496
mx: 1069
 μ : -18.3
 σ : 48.1

Channel 2
mn: -1178
mx: 1843
 μ : -22.9
 σ : 68.4

Processed Mon Feb 27 07:30:12 2017 by ELM ver.2012-10-06 from 001__elm20170227_062230__dat00.bin

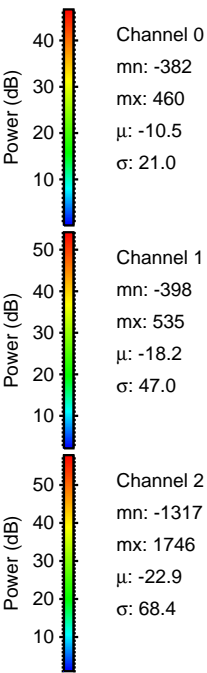
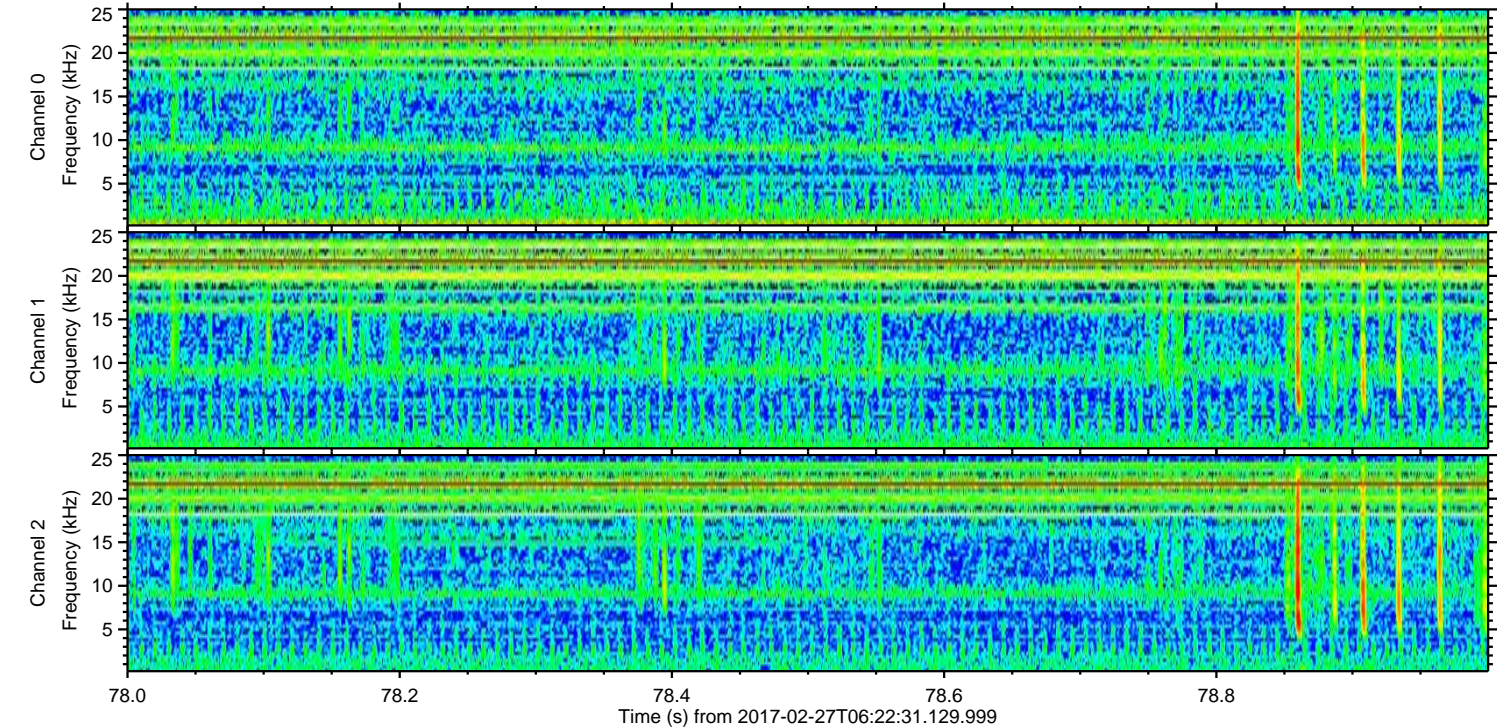
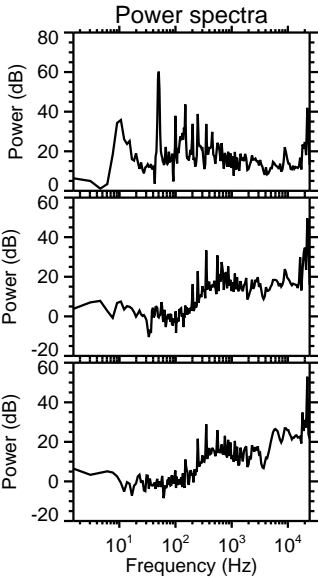
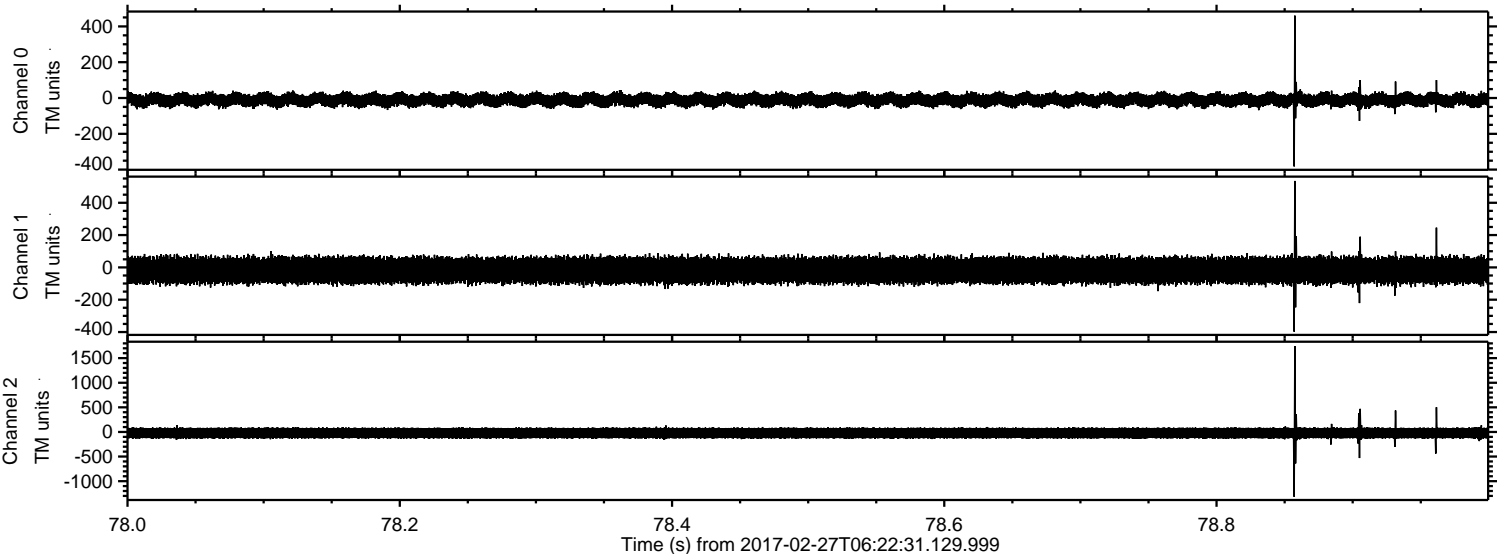

Power spectra

Channel 0

mn: -382
mx: 460
 μ : -10.5
 σ : 21.0

Channel 1

mn: -398
mx: 535
 μ : -18.2
 σ : 47.0

Channel 2

mn: -1317
mx: 1746
 μ : -22.9
 σ : 68.4

ELMAVAN 3D WAVEFORMS (Measured data sampled at 50 kHz) 51000 packets of 144 samples from 2017-02-27T06:22:31.129.999. Part 23/147

Processed Mon Feb 27 07:30:13 2017 by ELM ver.2012-10-06 from 001__elm20170227_062230__dat00.bin

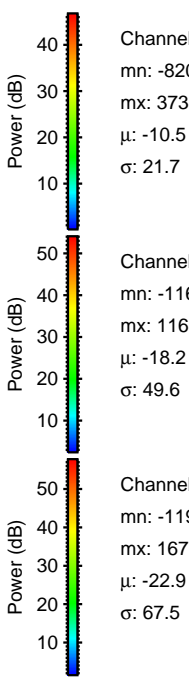
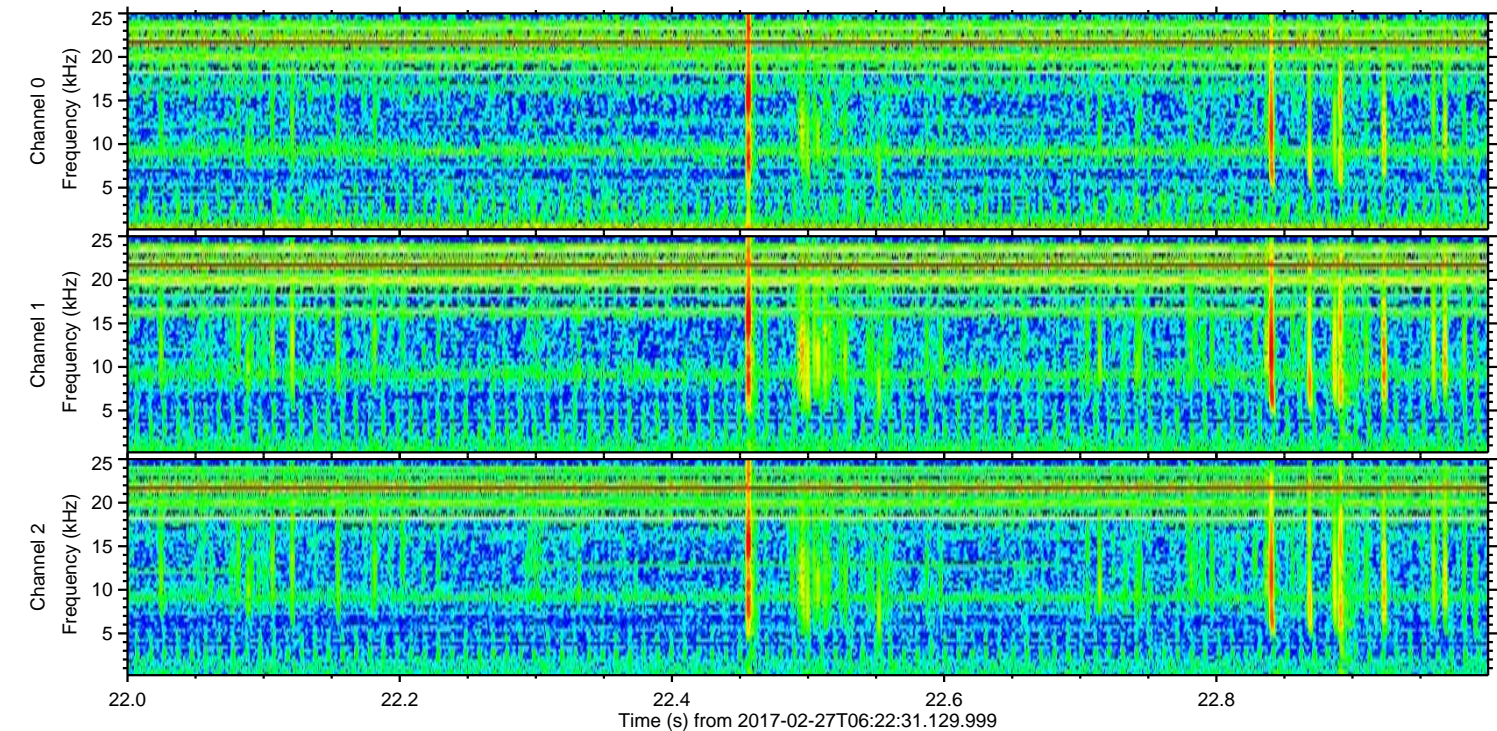
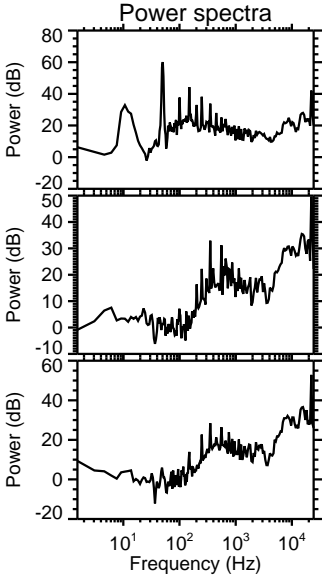
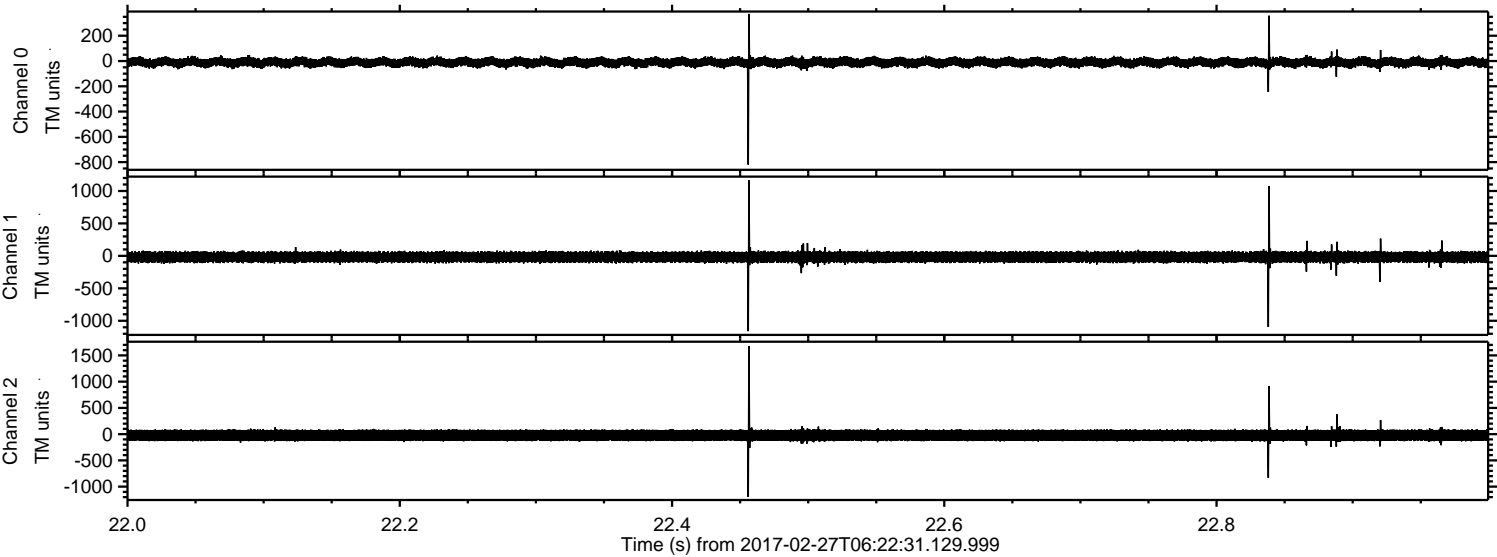

Processed Mon Feb 27 07:30:14 2017 by ELM ver.2012-10-06 from 001__elm20170227_062230__dat00.bin

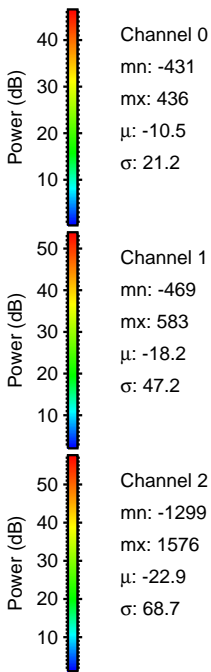
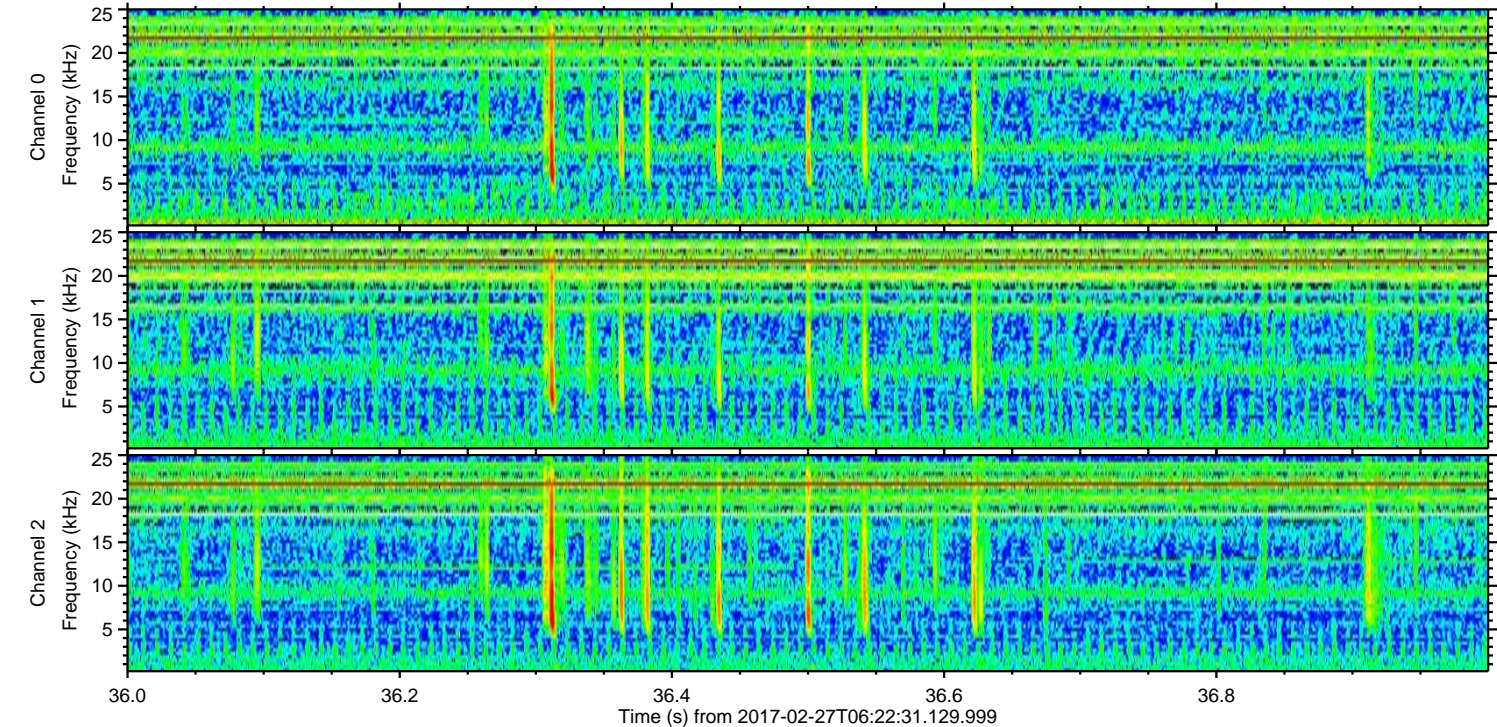
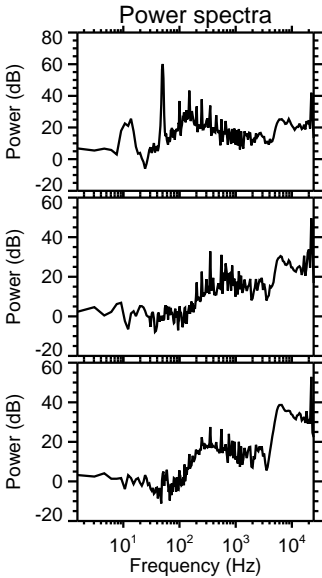
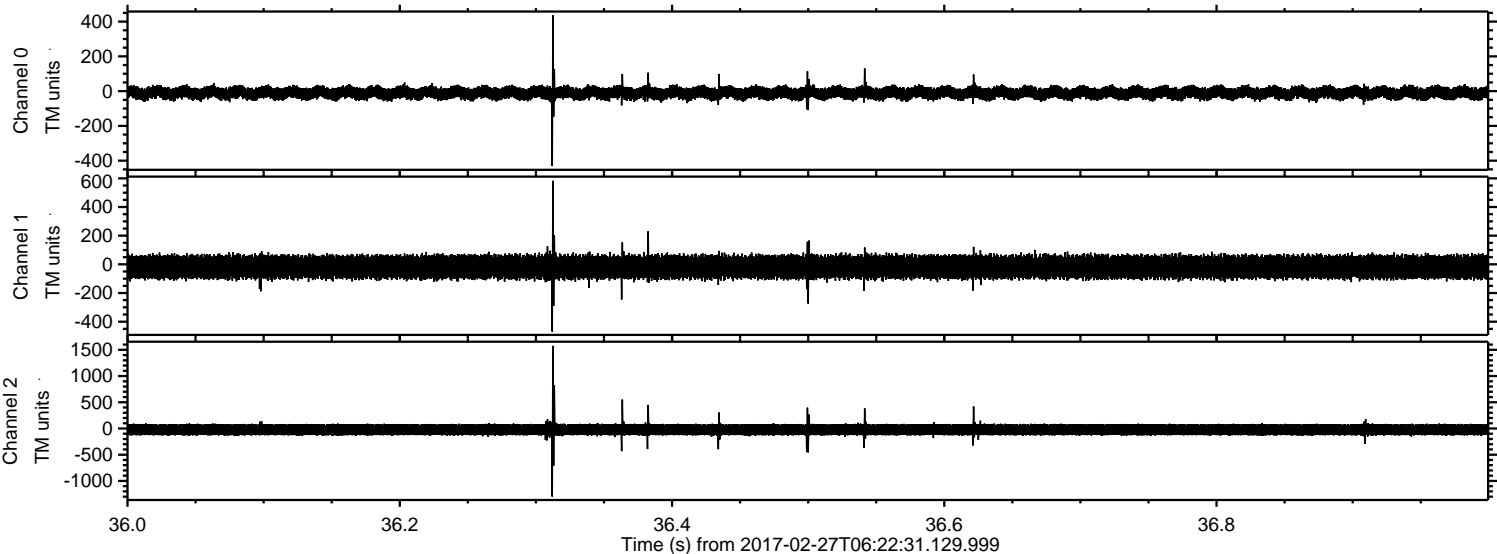

Processed Mon Feb 27 07:30:15 2017 by ELM ver.2012-10-06 from 001__elm20170227_062230__dat00.bin

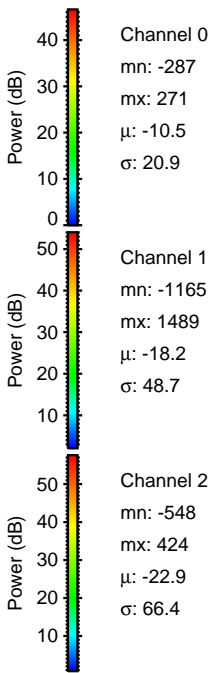
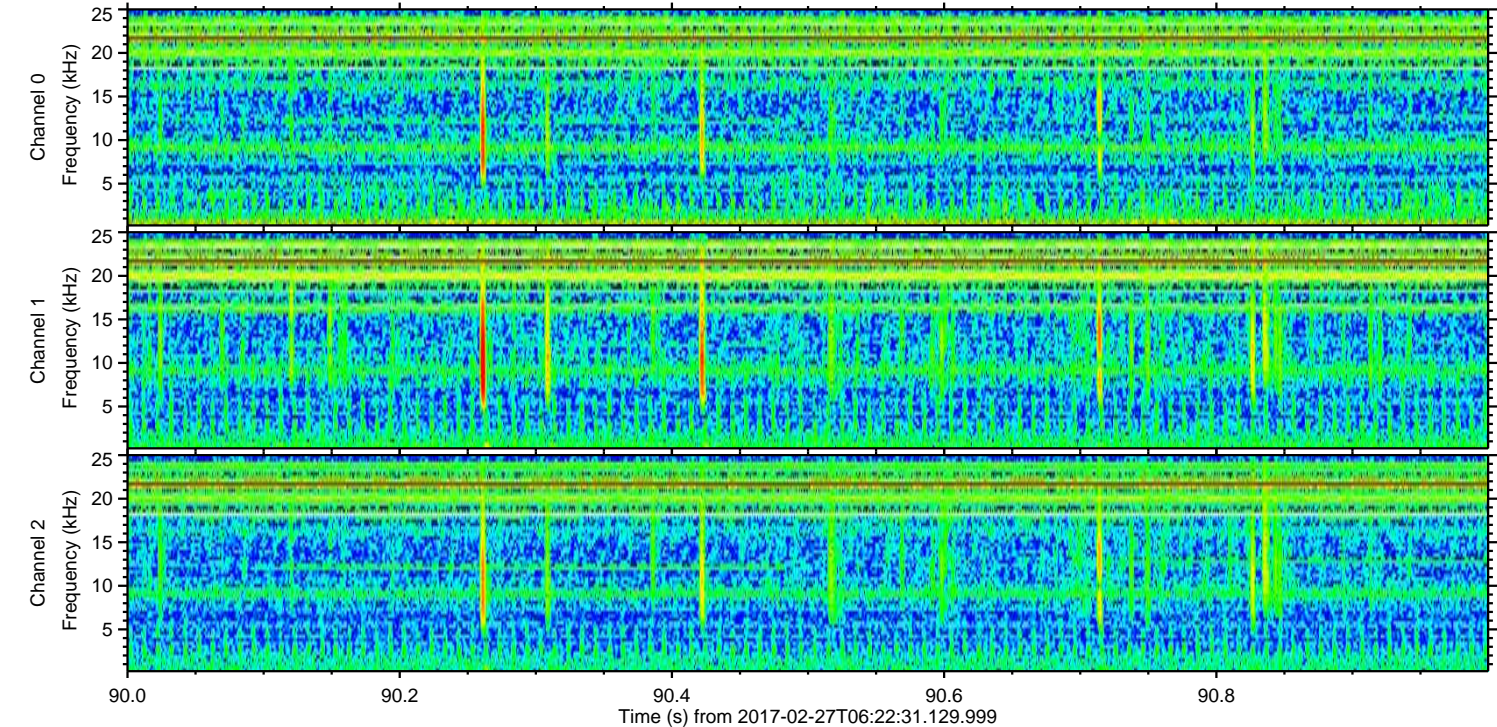
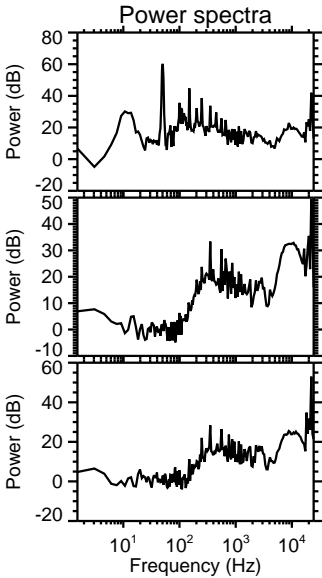
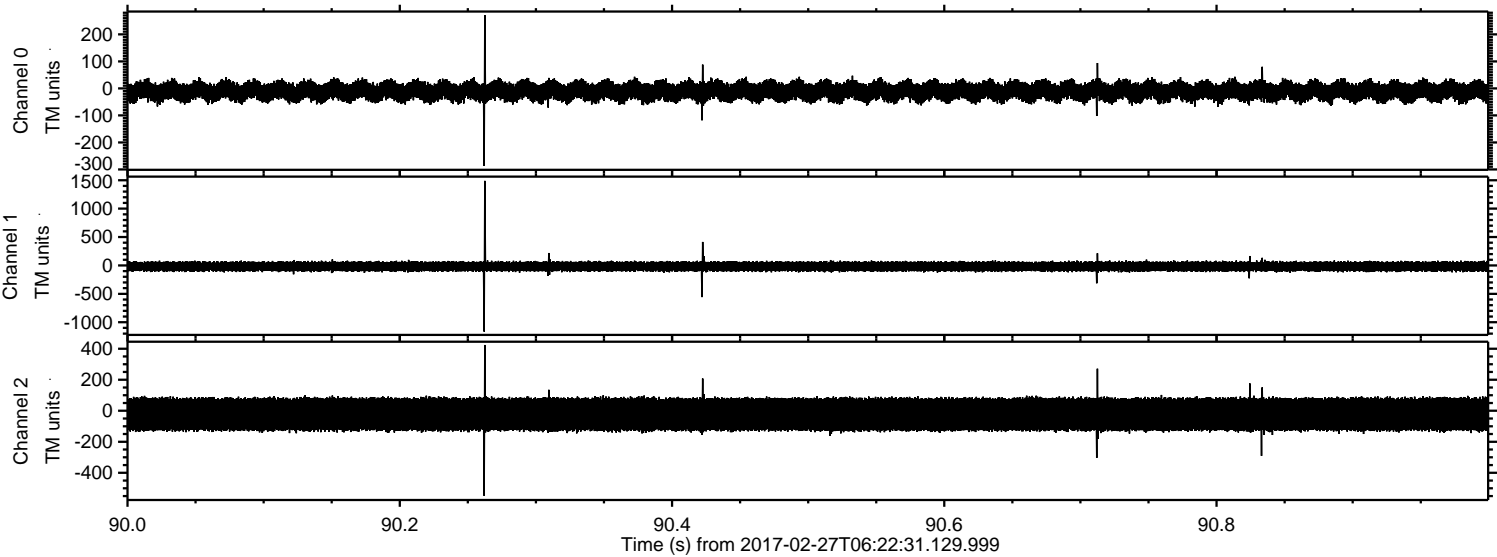

ELMAVAN 3D WAVEFORMS (Measured data sampled at 50 kHz) 51000 packets of 144 samples from 2017-02-27T06:22:31.129.999. Part 106/147

Processed Mon Feb 27 07:30:16 2017 by ELM ver.2012-10-06 from 001__elm20170227_062230__dat00.bin

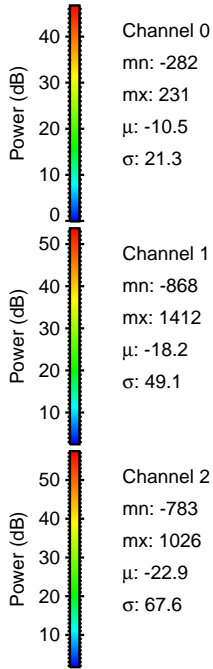
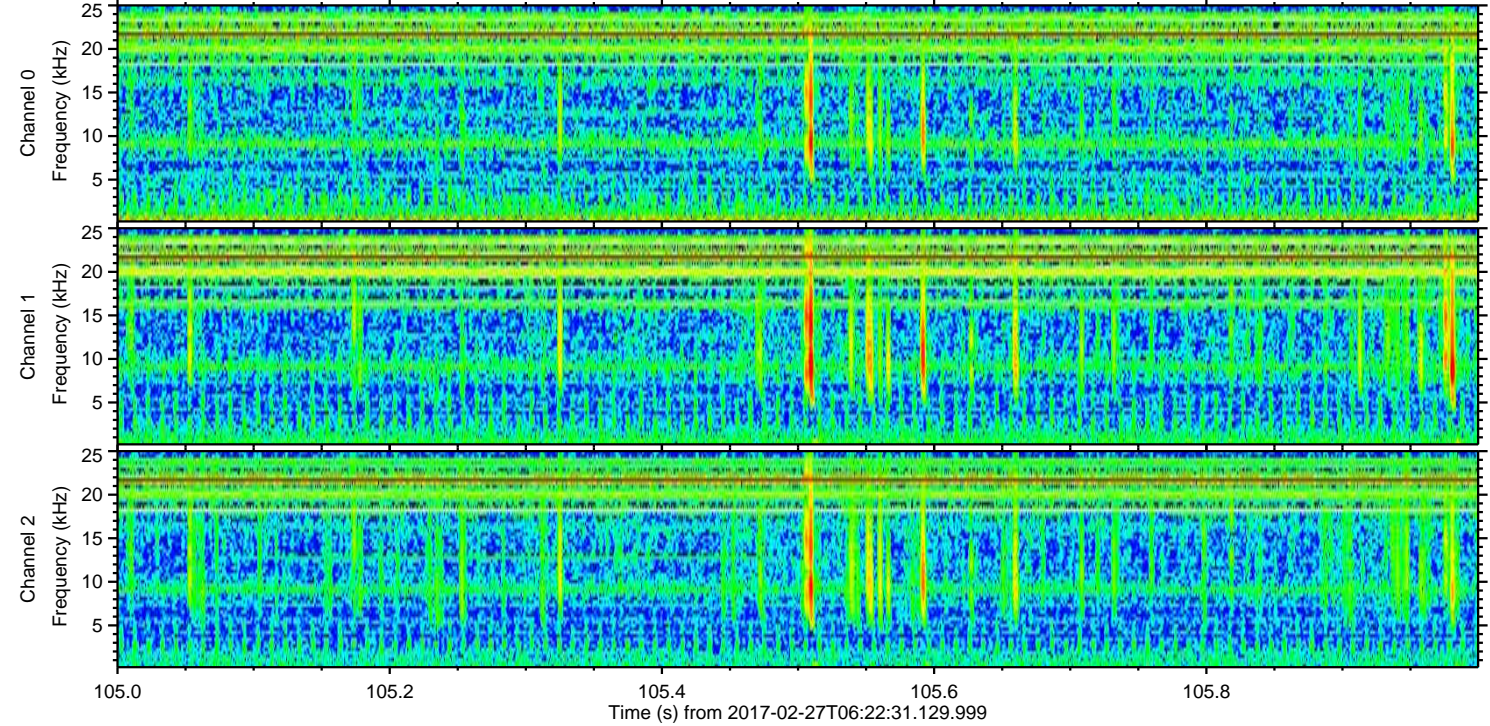
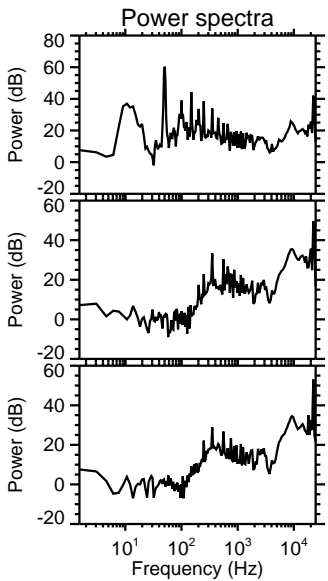
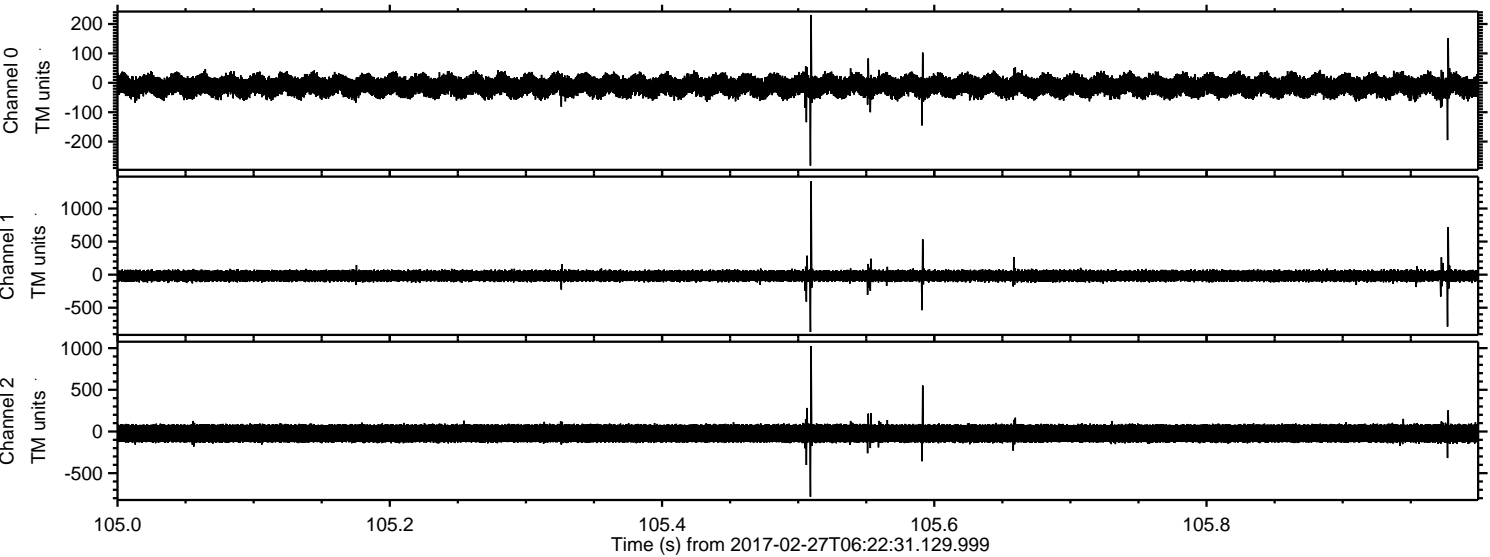

ELMAVAN 3D WAVEFORMS (Measured data sampled at 50 kHz) 51000 packets of 144 samples from 2017-02-27T06:22:31.129.999. Part 13/147

Processed Mon Feb 27 07:30:17 2017 by ELM ver.2012-10-06 from 001__elm20170227_062230__dat00.bin

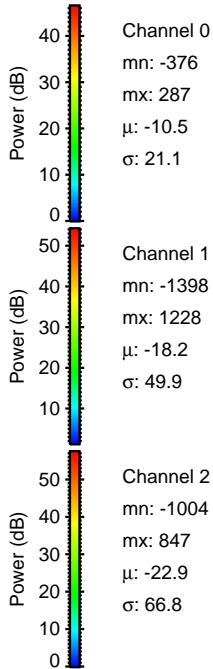
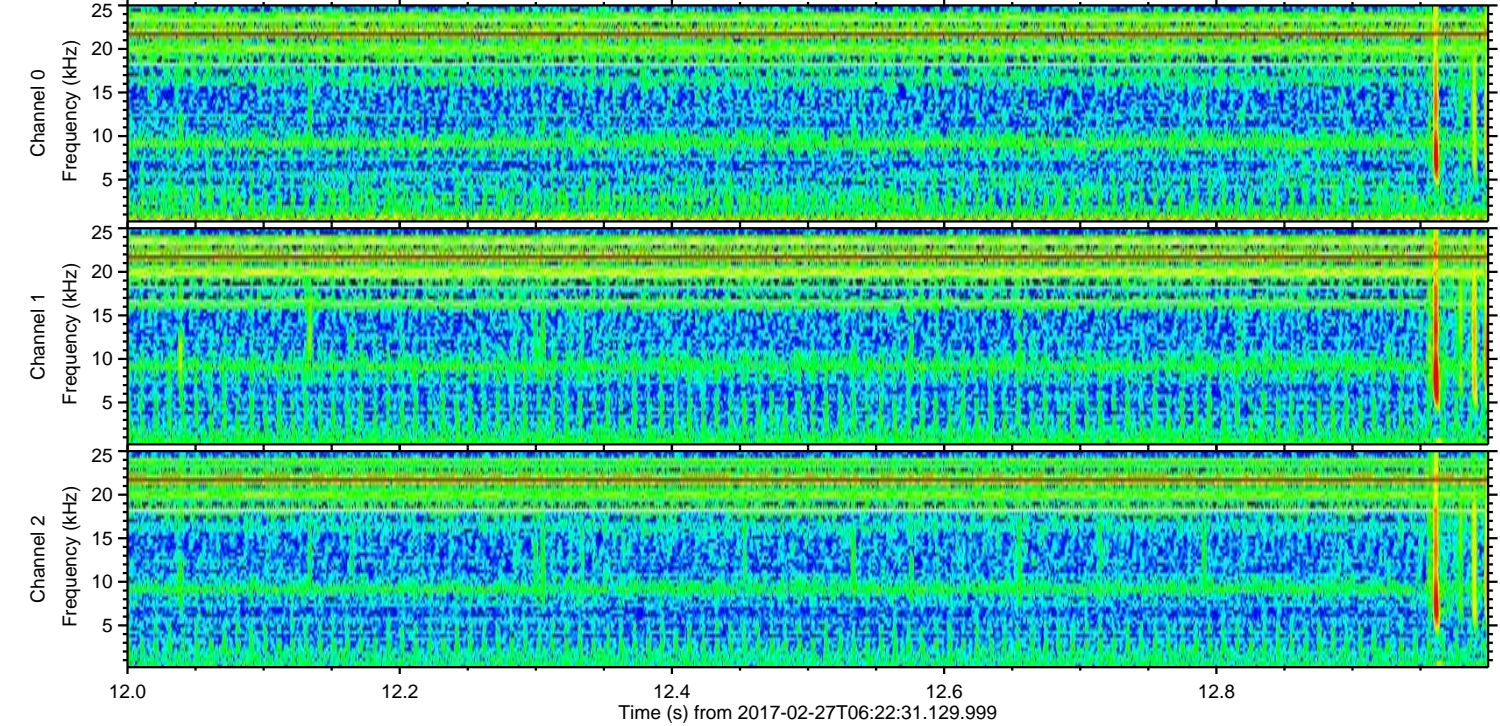
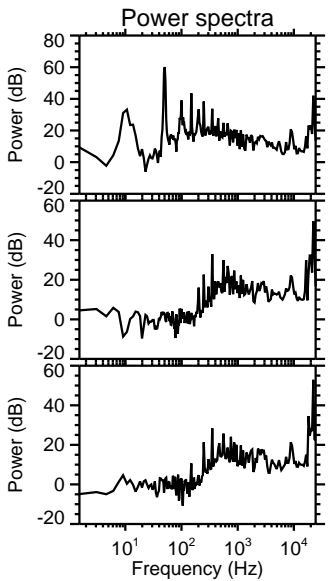
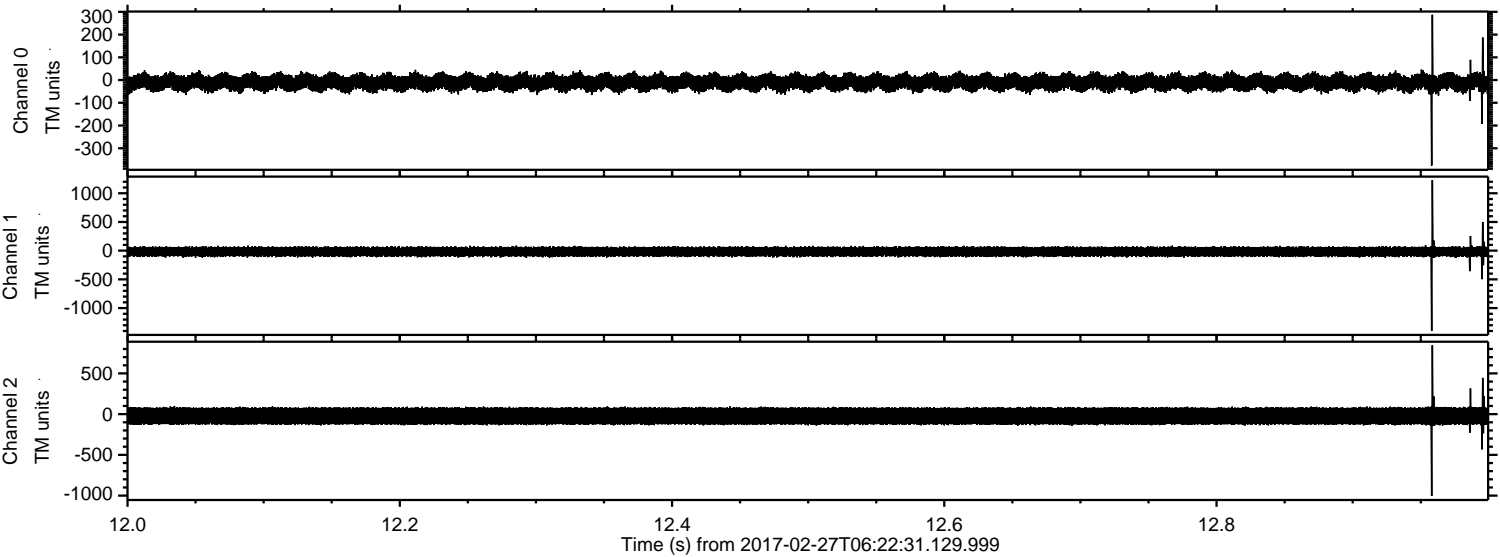

Channel 0
mn: -376
mx: 287
 μ : -10.5
 σ : 21.1

Channel 1
mn: -1398
mx: 1228
 μ : -18.2
 σ : 49.9

Channel 2
mn: -1004
mx: 847
 μ : -22.9
 σ : 66.8

Processed Mon Feb 27 07:30:18 2017 by ELM ver.2012-10-06 from 001__elm20170227_062230__dat00.bin

