

# ELMAVAN 3D WAVEFORMS (Measured data sampled at 50 kHz) 51000 packets of 144 samples from 2017-02-24T01:19:16.161.999.

Processed Fri Feb 24 02:26:34 2017 by ELM ver.2012-10-06 from 001\_\_elm20170224\_011915\_\_dat00.bin

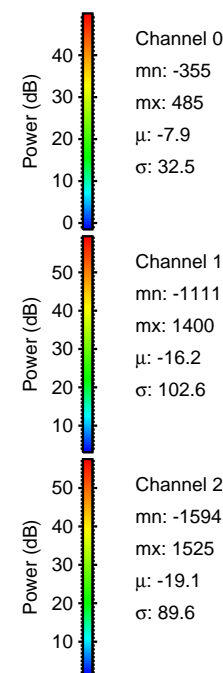

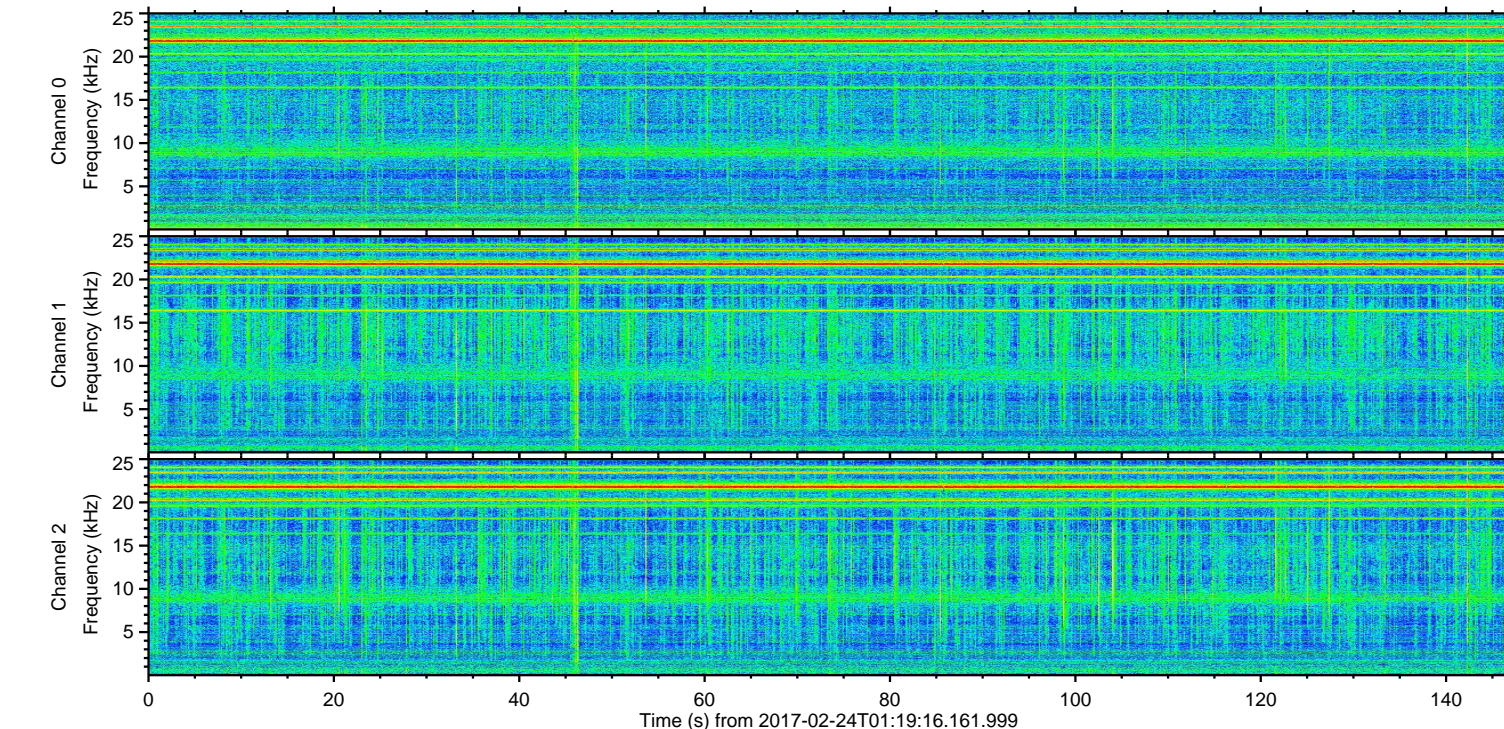
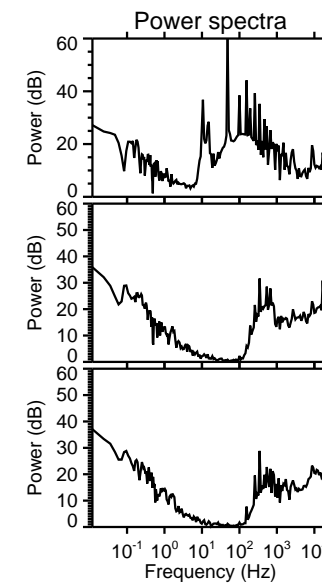
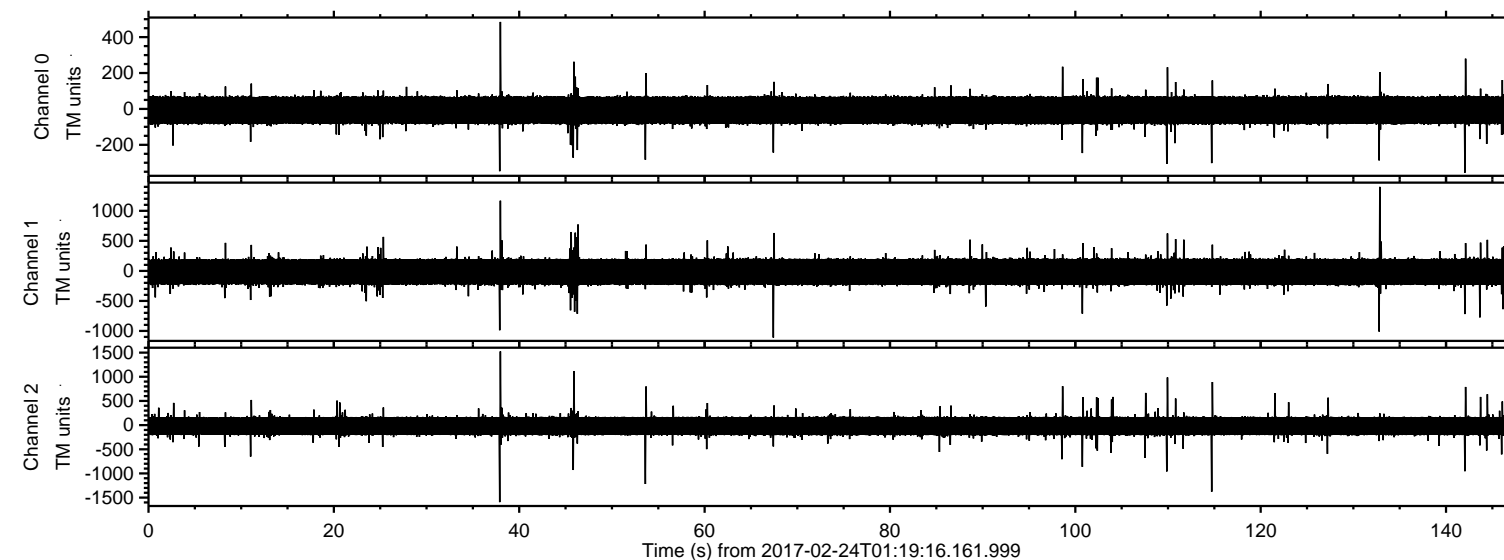

Processed Fri Feb 24 02:26:45 2017 by ELM ver.2012-10-06 from 001\_\_elm20170224\_011915\_\_dat00.bin

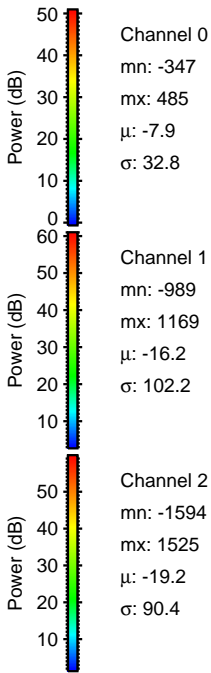
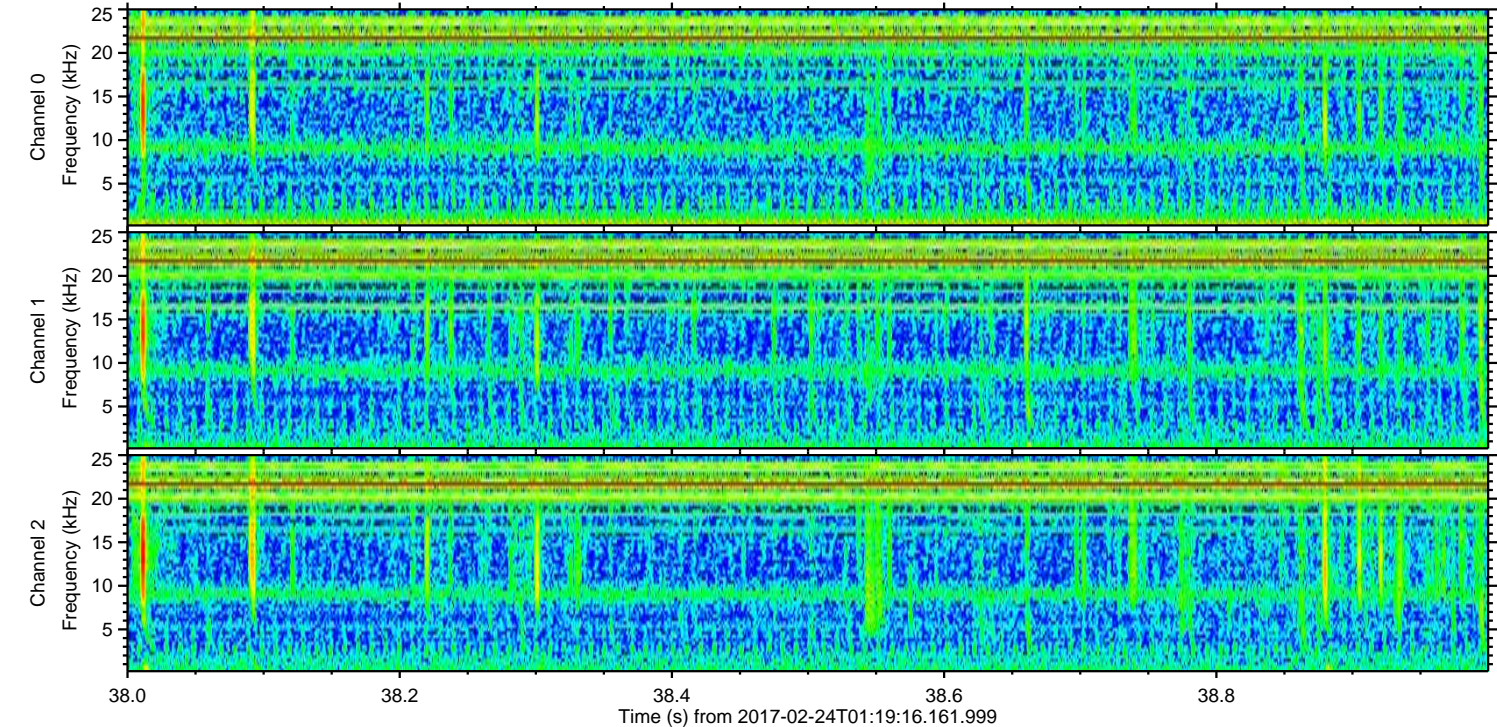
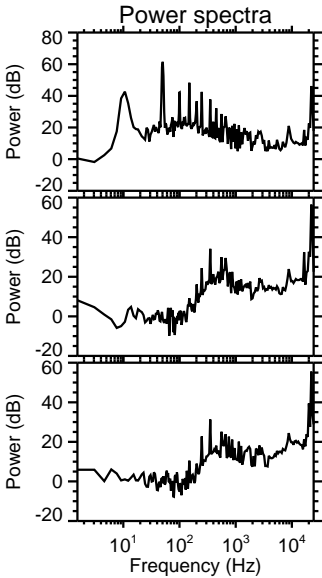
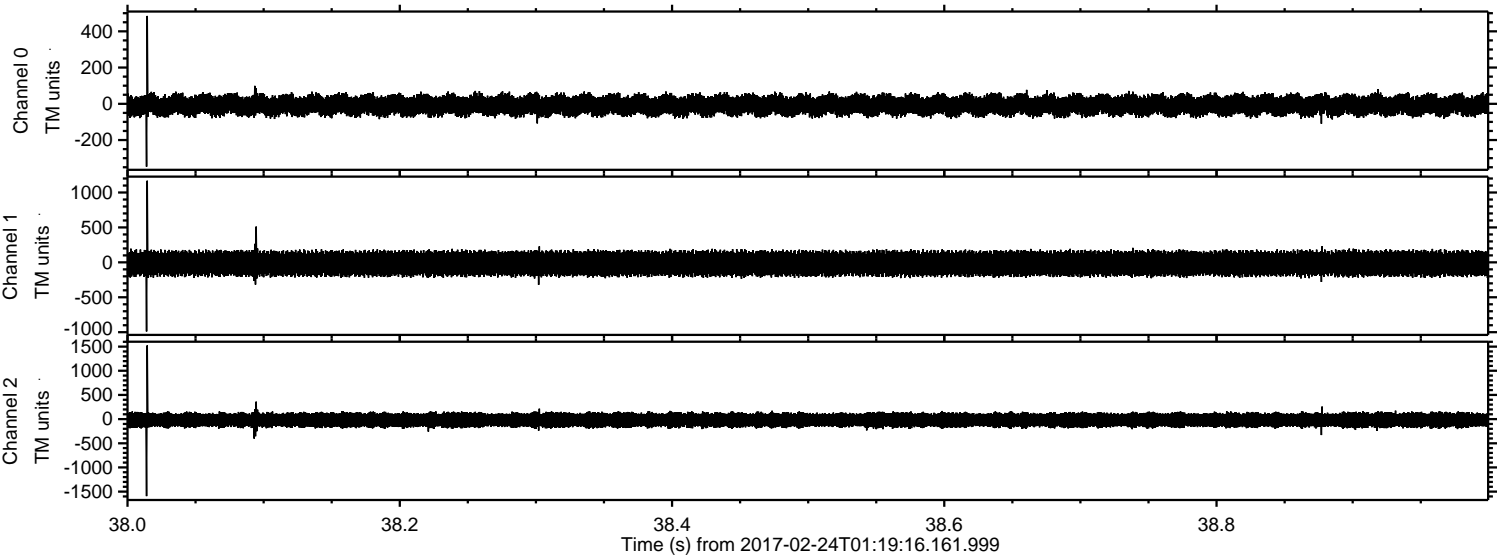



ELMAVAN 3D WAVEFORMS (Measured data sampled at 50 kHz) 51000 packets of 144 samples from 2017-02-24T01:19:16.161.999. Part 133/147

Processed Fri Feb 24 02:26:46 2017 by ELM ver.2012-10-06 from 001\_\_elm20170224\_011915\_\_dat00.bin

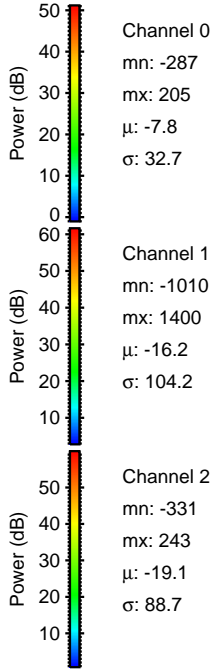
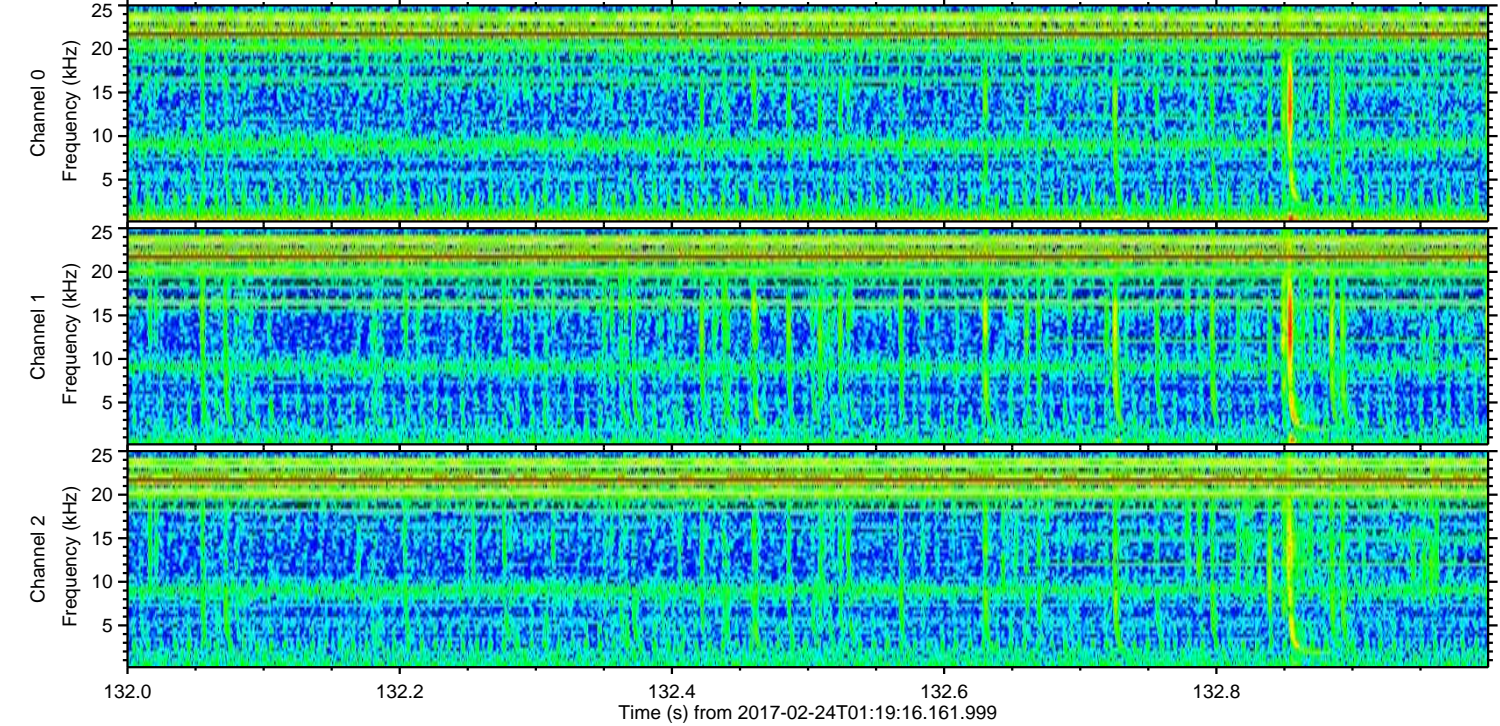
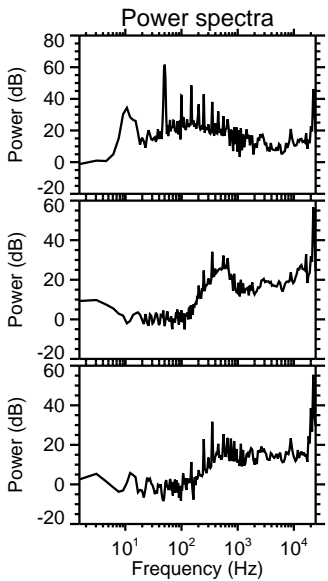
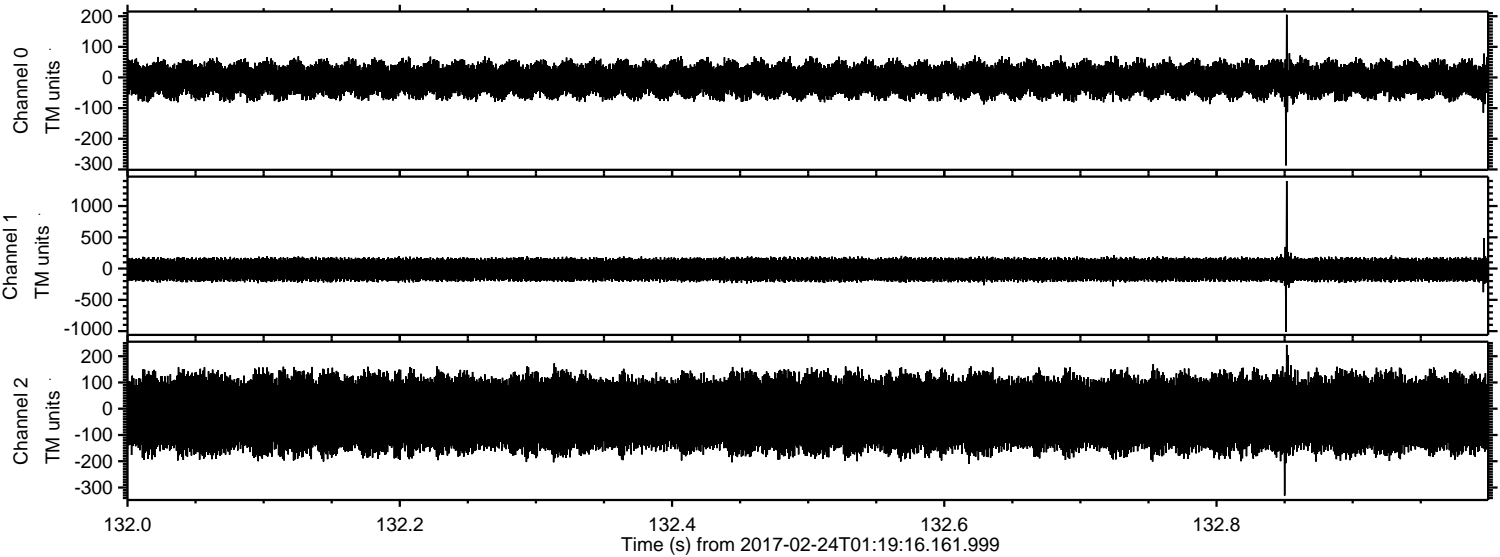



ELMAVAN 3D WAVEFORMS (Measured data sampled at 50 kHz) 51000 packets of 144 samples from 2017-02-24T01:19:16.161.999. Part 115/147

Processed Fri Feb 24 02:26:47 2017 by ELM ver.2012-10-06 from 001\_\_elm20170224\_011915\_\_dat00.bin

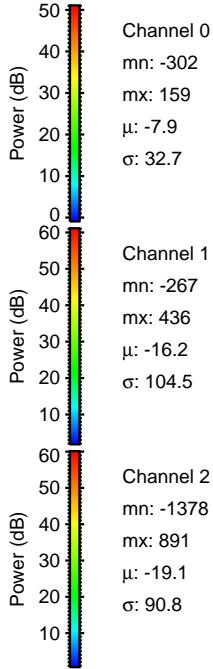
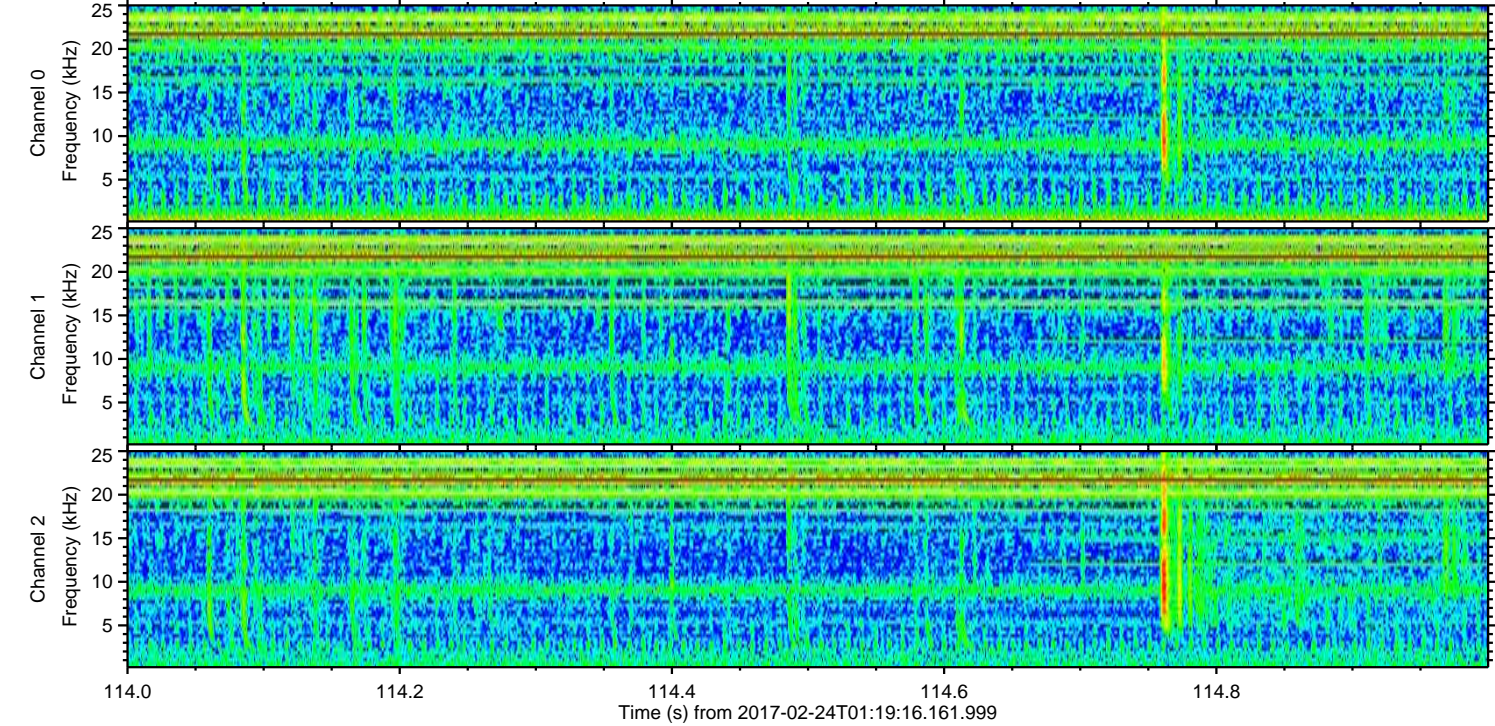
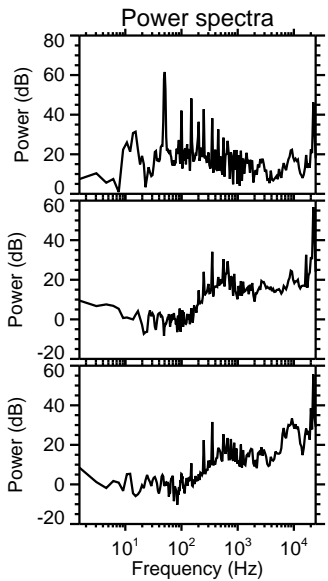
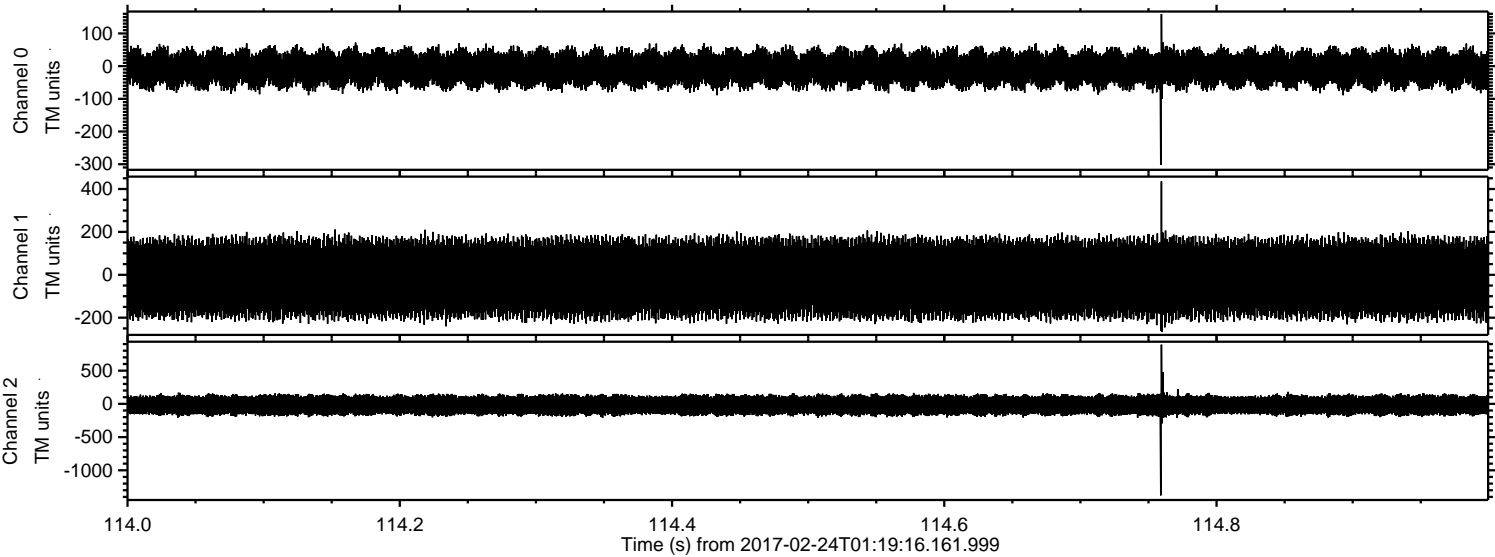

Channel 0  
mn: -302  
mx: 159  
μ: -7.9  
σ: 32.7

Channel 1  
mn: -267  
mx: 436  
μ: -16.2  
σ: 104.5

Channel 2  
mn: -1378  
mx: 891  
μ: -19.1  
σ: 90.8



ELMAVAN 3D WAVEFORMS (Measured data sampled at 50 kHz) 51000 packets of 144 samples from 2017-02-24T01:19:16.161.999. Part 54/147

Processed Fri Feb 24 02:26:48 2017 by ELM ver.2012-10-06 from 001\_\_elm20170224\_011915\_\_dat00.bin

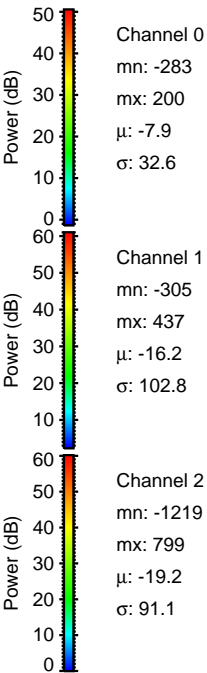
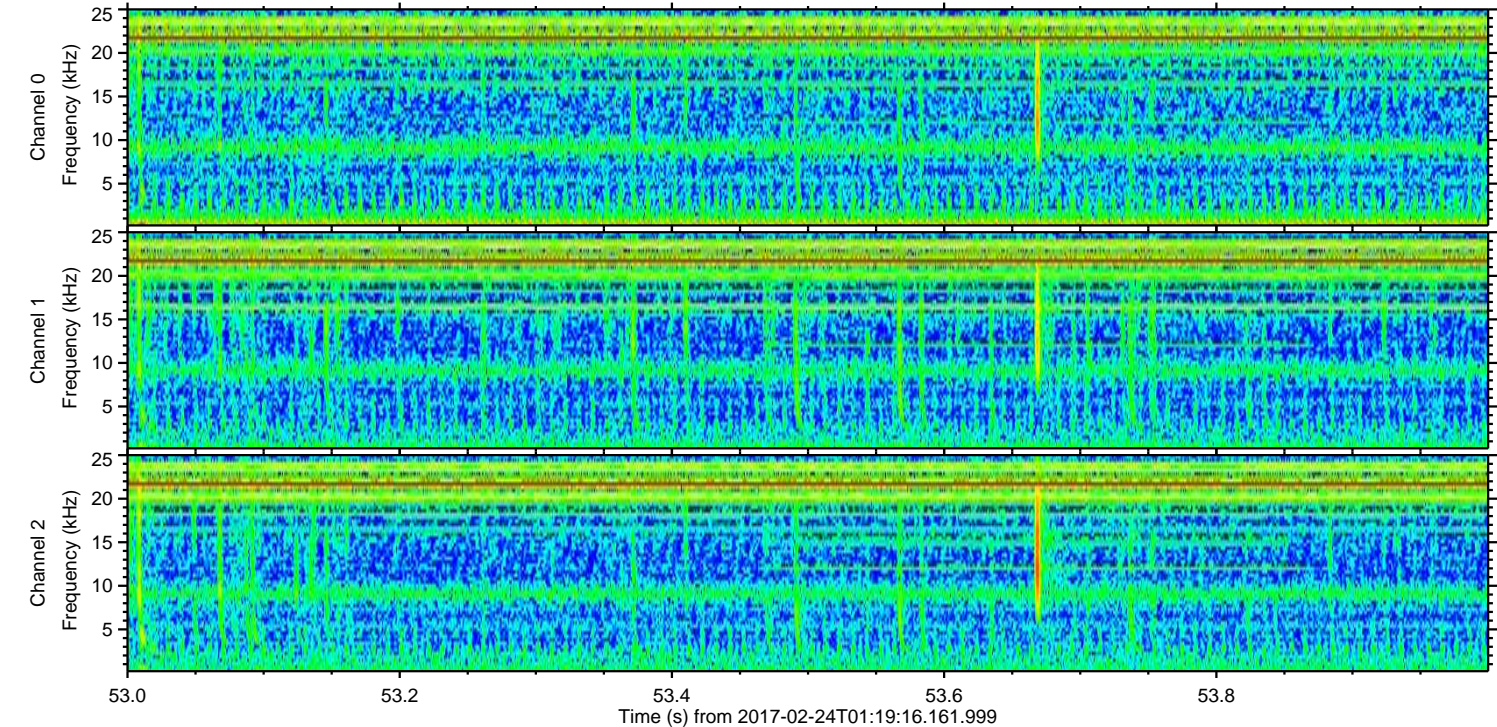
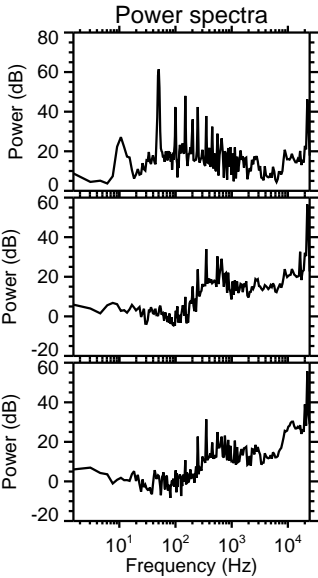
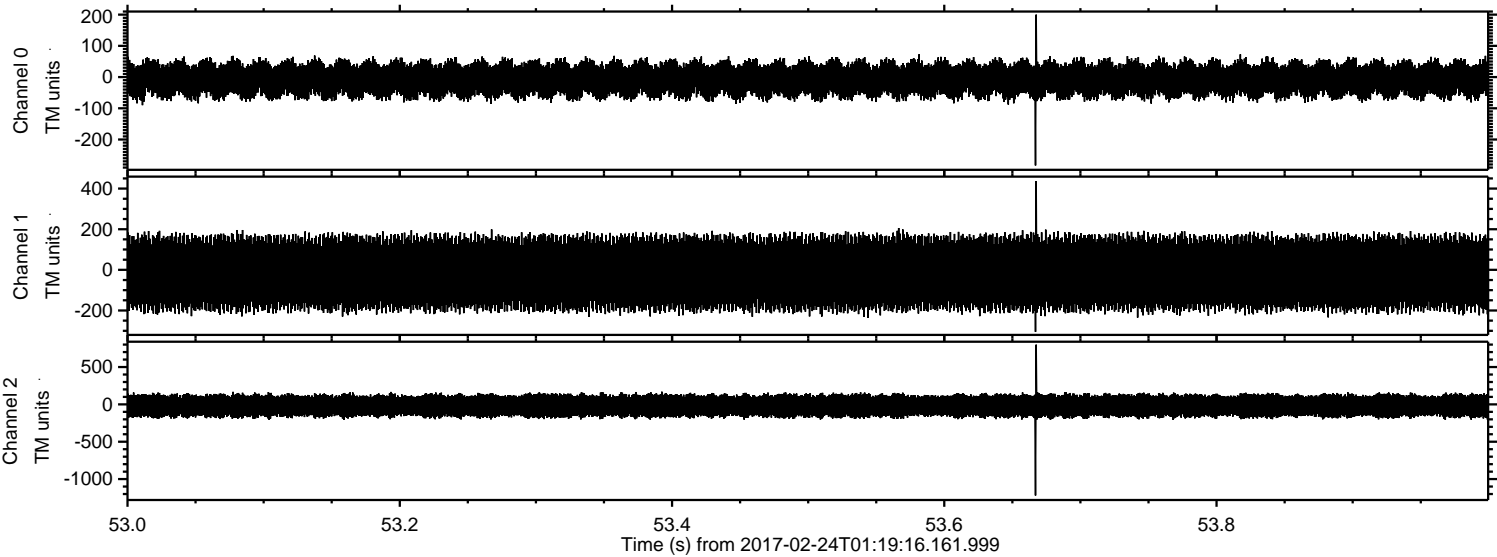



Processed Fri Feb 24 02:26:49 2017 by ELM ver.2012-10-06 from 001\_\_elm20170224\_011915\_\_dat00.bin

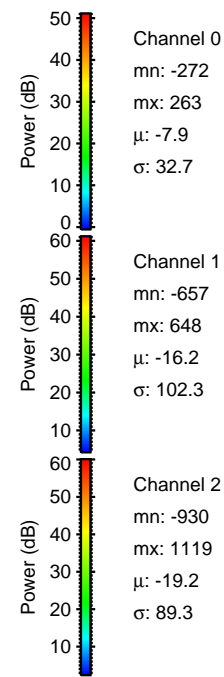
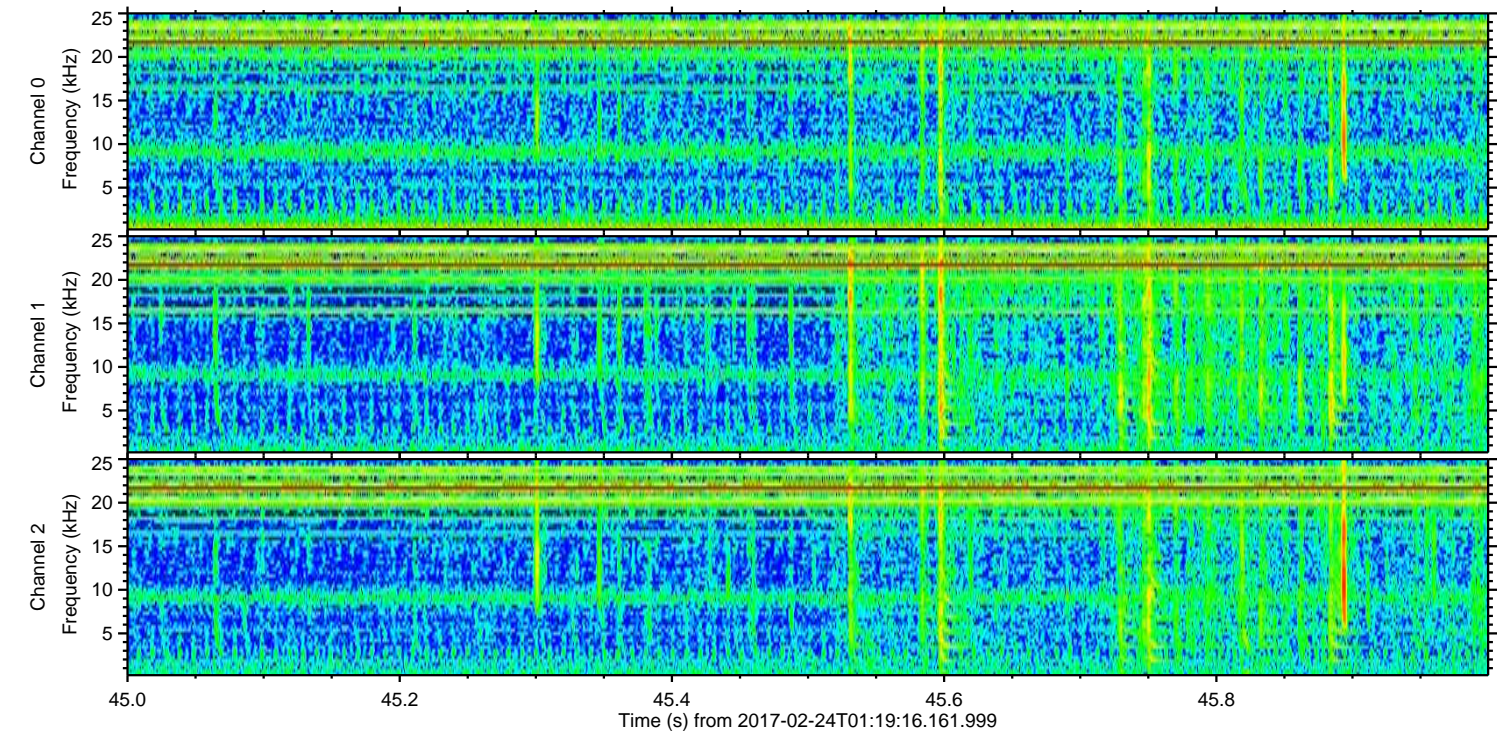
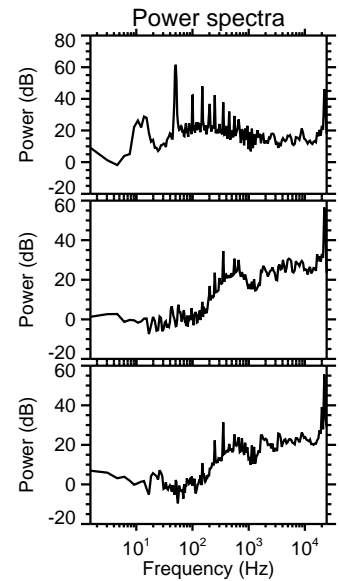
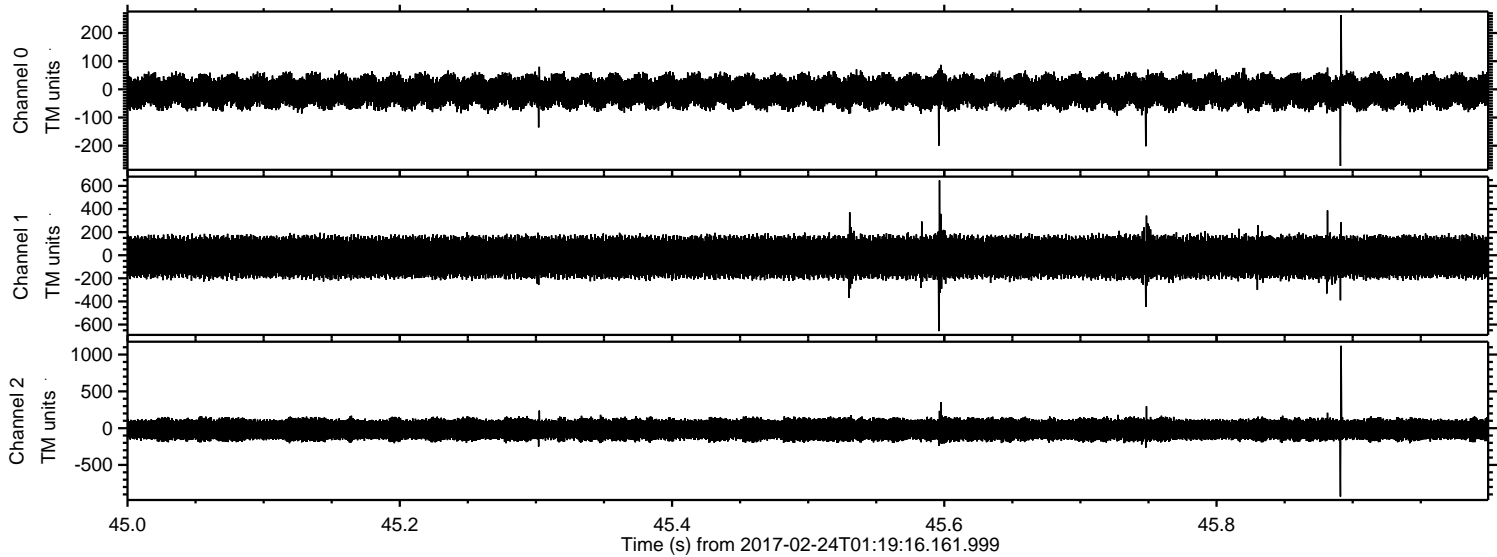



Processed Fri Feb 24 02:26:50 2017 by ELM ver.2012-10-06 from 001\_\_elm20170224\_011915\_\_dat00.bin

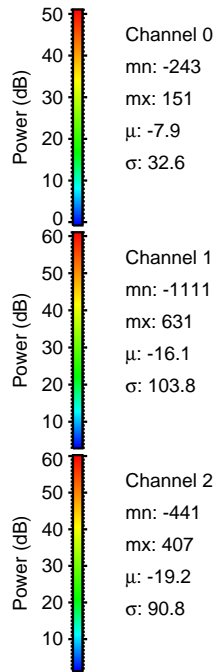
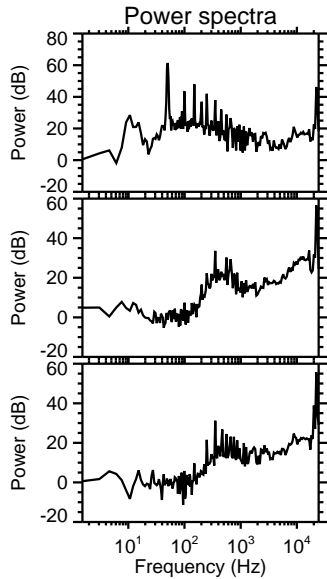
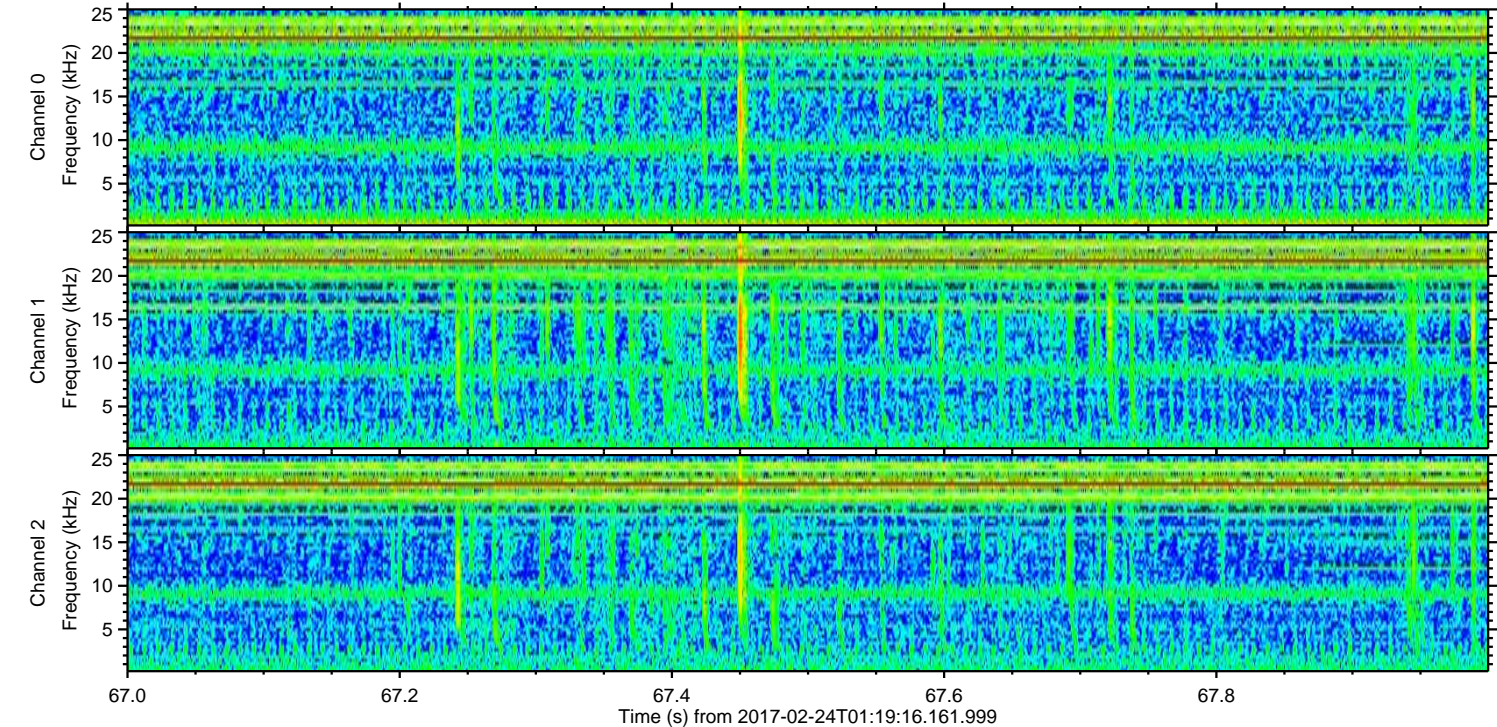
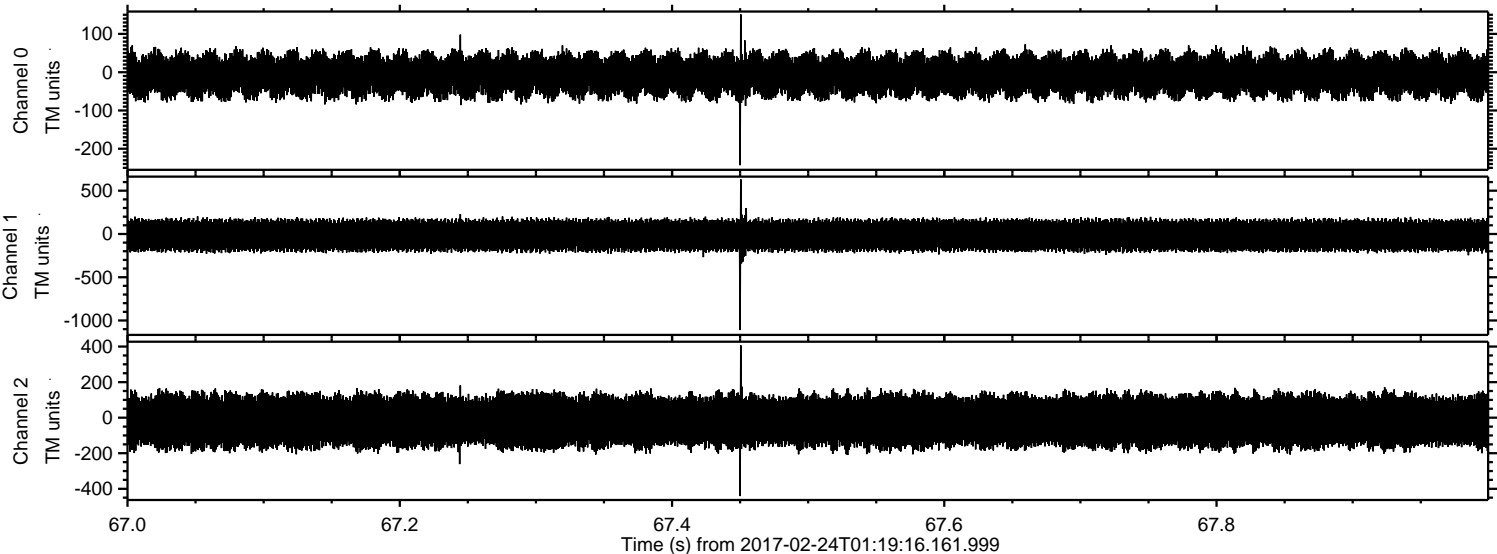



ELMAVAN 3D WAVEFORMS (Measured data sampled at 50 kHz) 51000 packets of 144 samples from 2017-02-24T01:19:16.161.999. Part 110/147

Processed Fri Feb 24 02:26:51 2017 by ELM ver.2012-10-06 from 001\_\_elm20170224\_011915\_\_dat00.bin

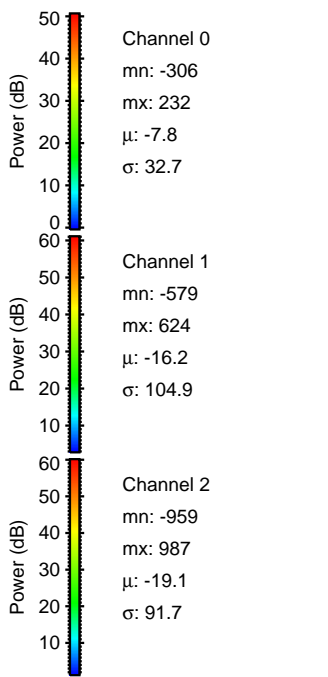
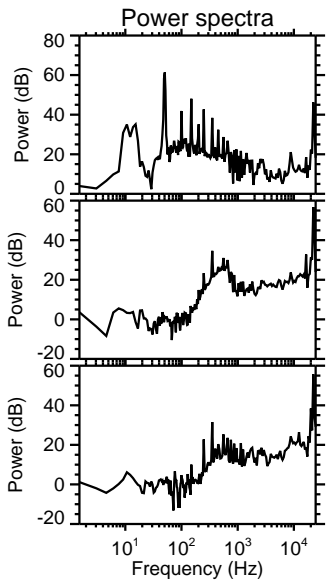
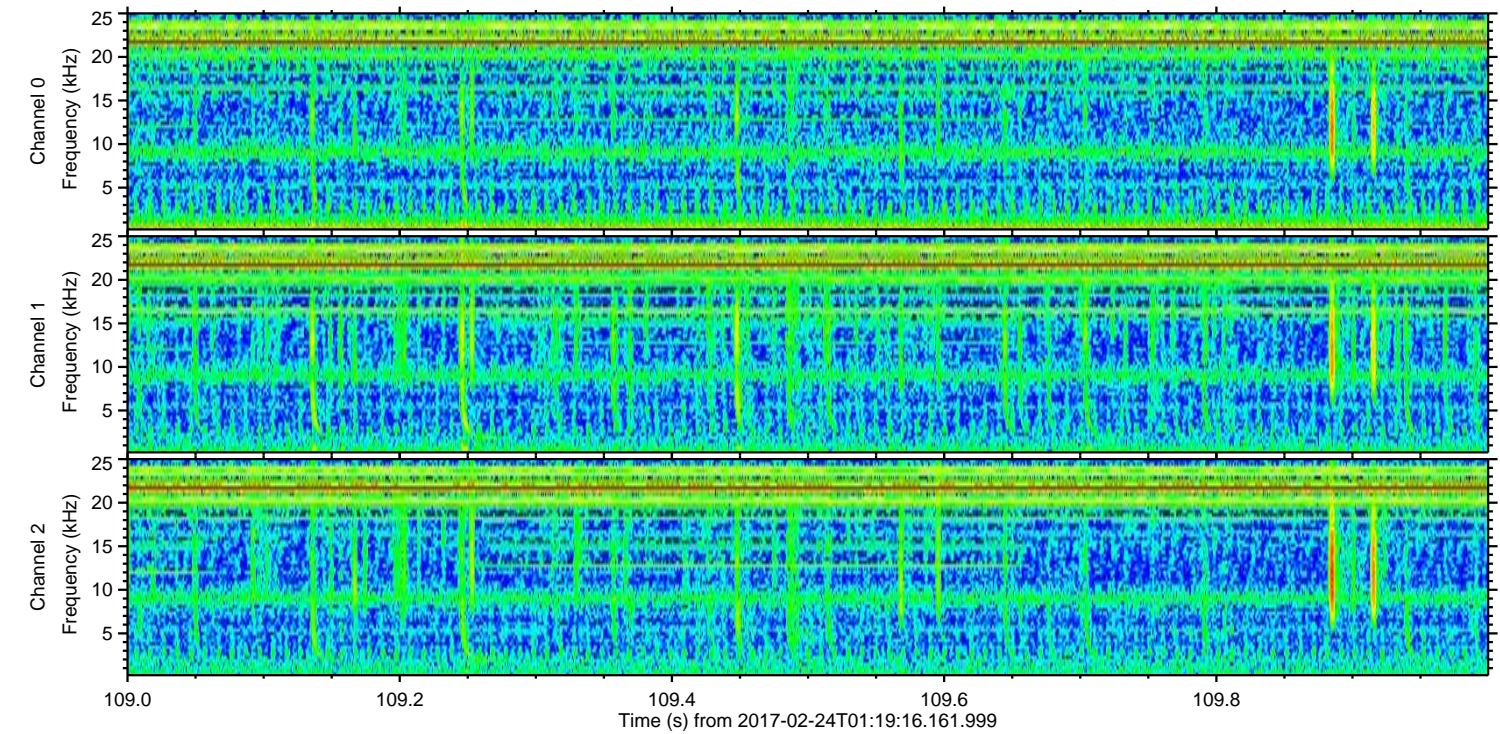
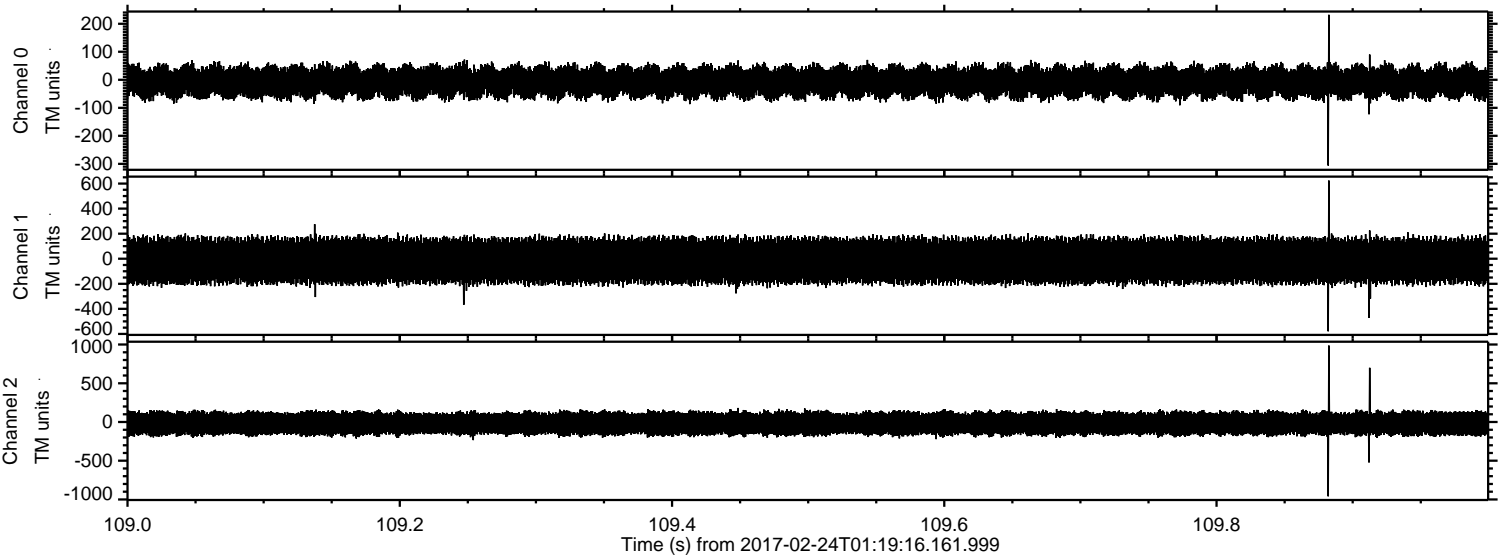

Channel 0  
mn: -306  
mx: 232  
 $\mu$ : -7.8  
 $\sigma$ : 32.7

Channel 1  
mn: -579  
mx: 624  
 $\mu$ : -16.2  
 $\sigma$ : 104.9

Channel 2  
mn: -959  
mx: 987  
 $\mu$ : -19.1  
 $\sigma$ : 91.7



ELMAVAN 3D WAVEFORMS (Measured data sampled at 50 kHz) 51000 packets of 144 samples from 2017-02-24T01:19:16.161.999. Part 143/147

Processed Fri Feb 24 02:26:52 2017 by ELM ver.2012-10-06 from 001\_\_elm20170224\_011915\_\_dat00.bin

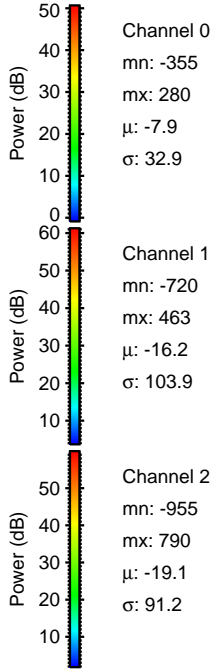
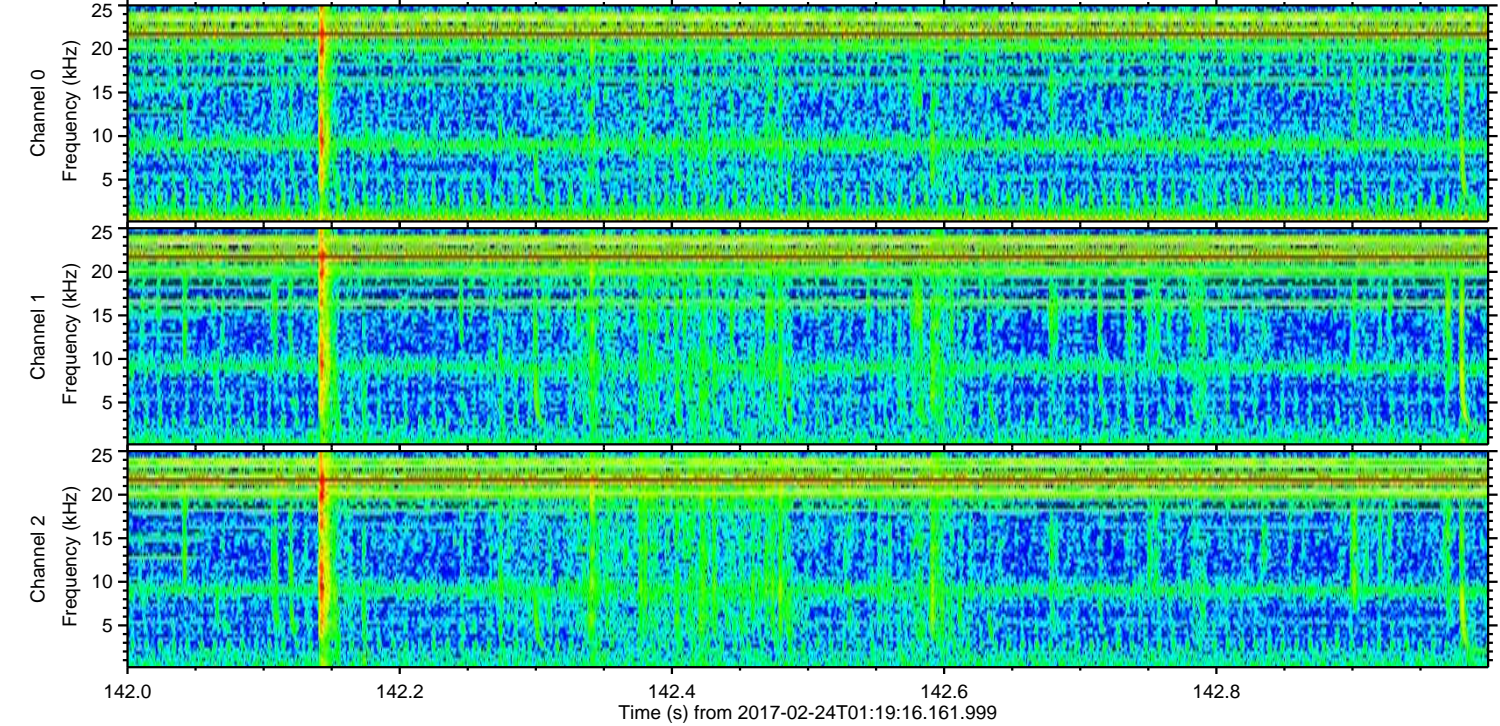
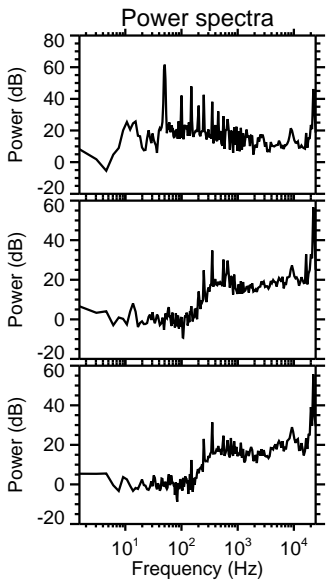
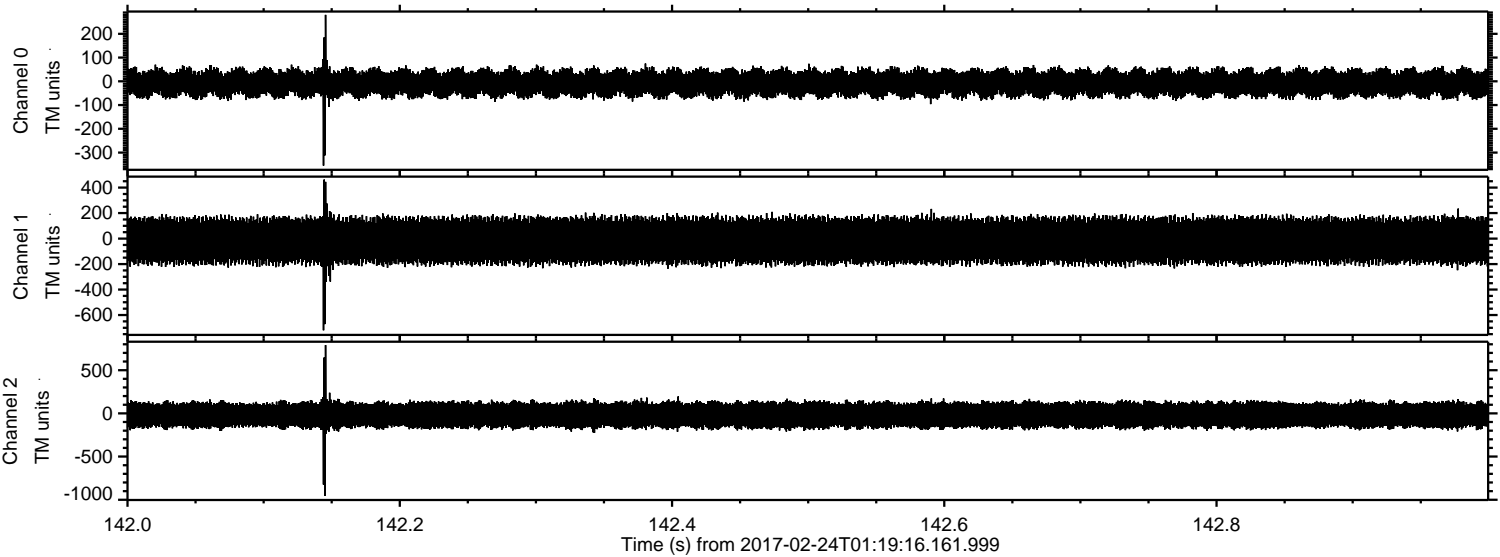



ELMAVAN 3D WAVEFORMS (Measured data sampled at 50 kHz) 51000 packets of 144 samples from 2017-02-24T01:19:16.161.999. Part 101/147

Processed Fri Feb 24 02:26:53 2017 by ELM ver.2012-10-06 from 001\_\_elm20170224\_011915\_\_dat00.bin

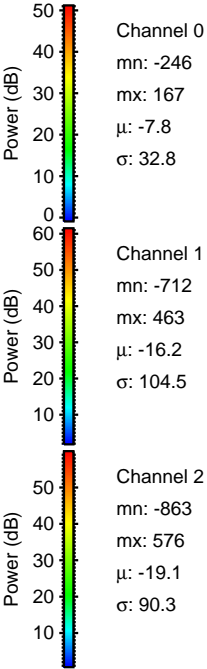
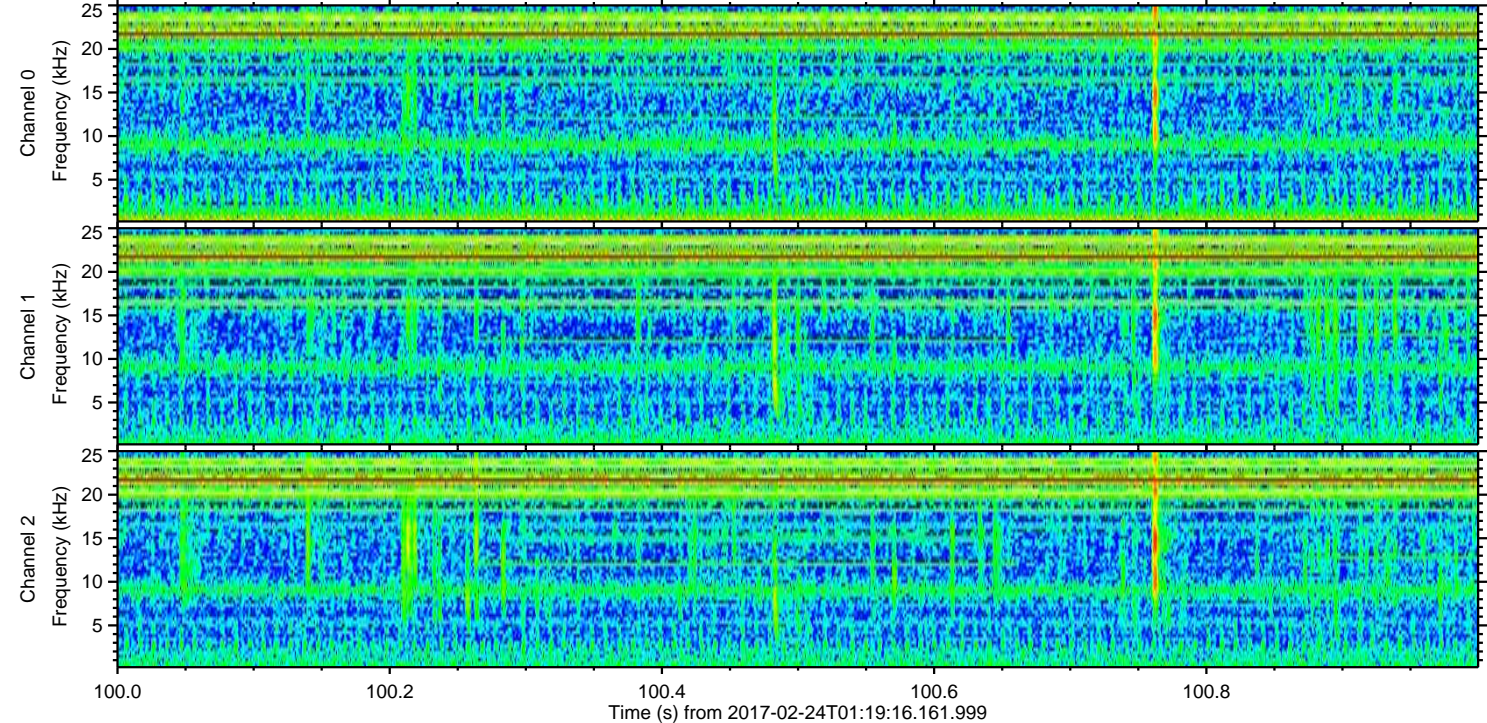
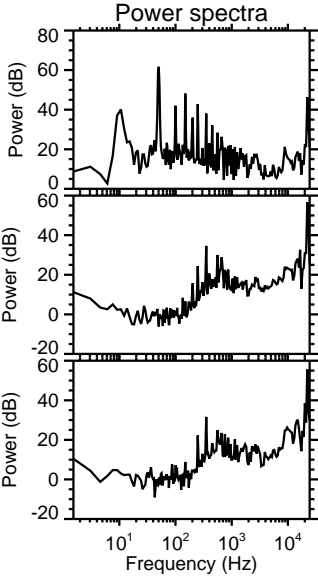
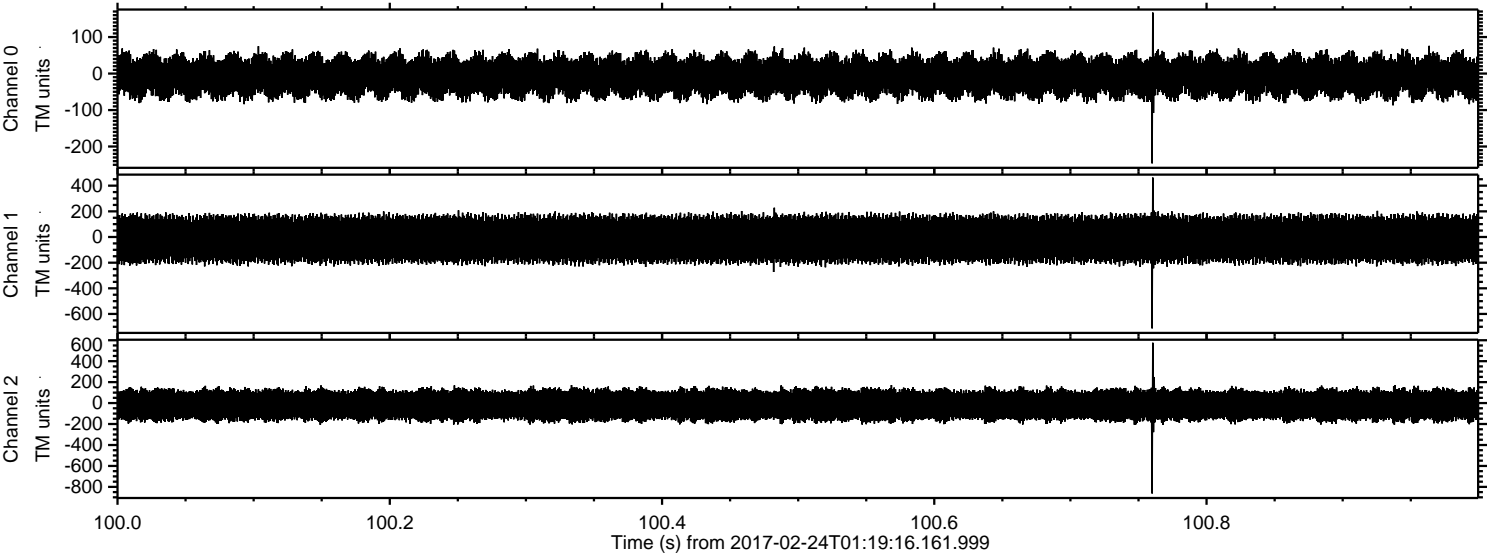



Processed Fri Feb 24 02:26:54 2017 by ELM ver.2012-10-06 from 001\_\_elm20170224\_011915\_\_dat00.bin

