

ELMAVAN 3D WAVEFORMS (Measured data sampled at 50 kHz) 51000 packets of 144 samples from 2017-02-19T23:20:09.529.999.

Processed Mon Feb 20 00:28:23 2017 by ELM ver.2012-10-06 from 001__elm20170219_232008__dat00.bin

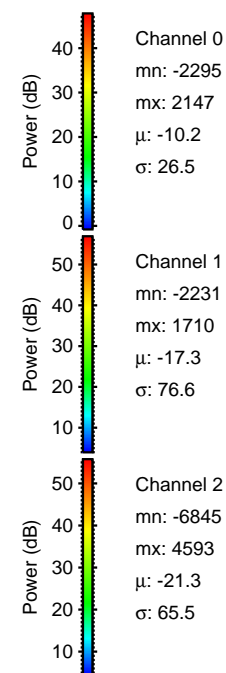
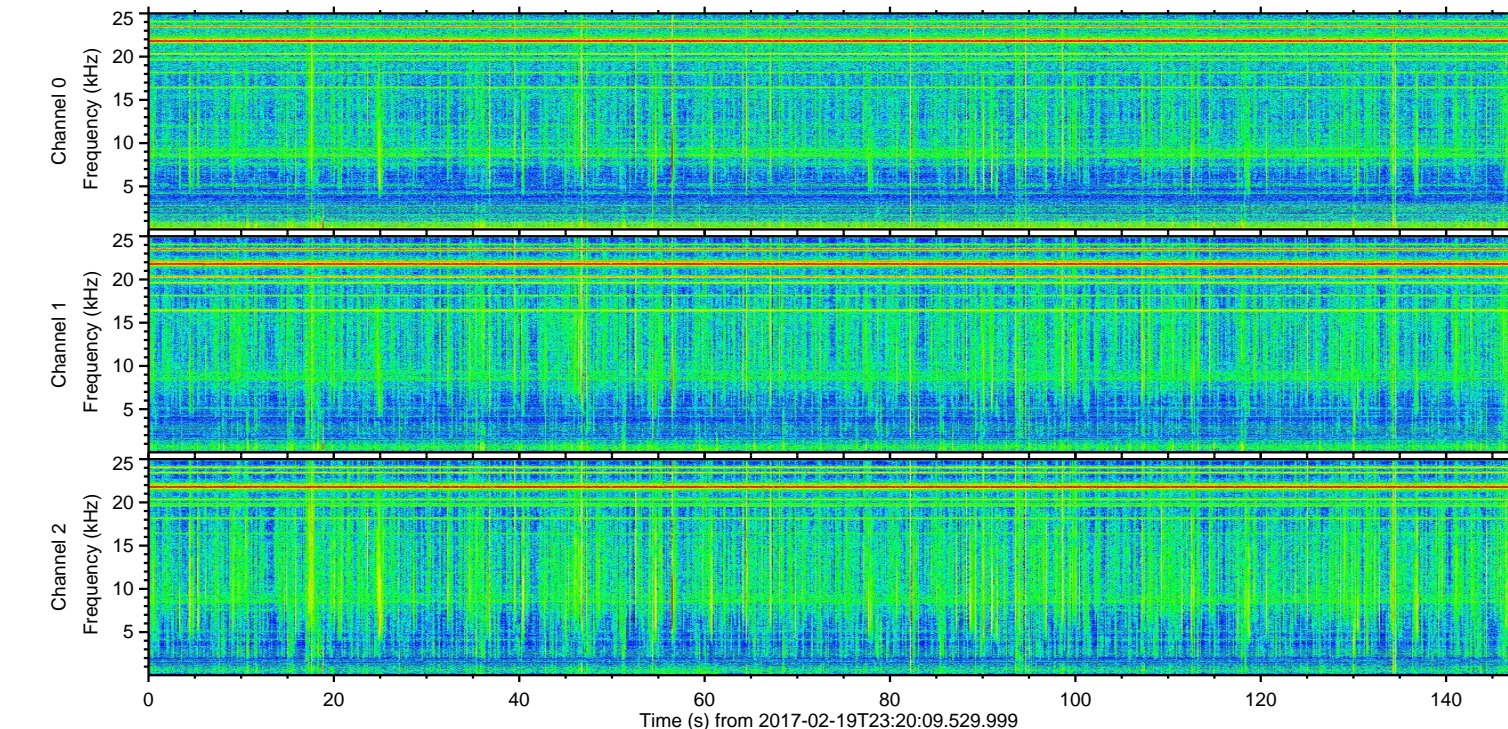
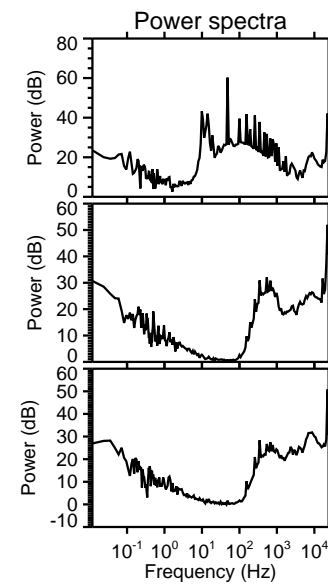
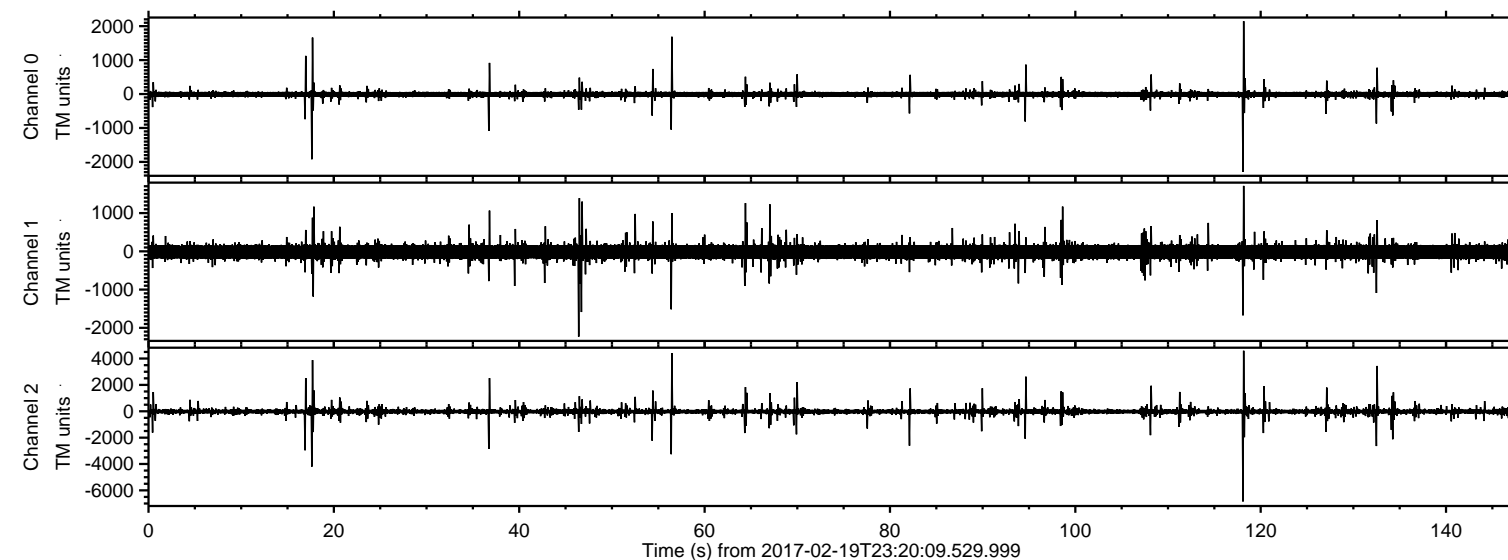

ELMAVAN 3D WAVEFORMS (Measured data sampled at 50 kHz) 51000 packets of 144 samples from 2017-02-19T23:20:09.529.999. Part 119/147

Processed Mon Feb 20 00:28:35 2017 by ELM ver.2012-10-06 from 001__elm20170219_232008__dat00.bin

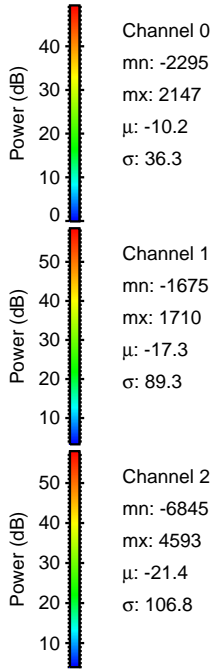
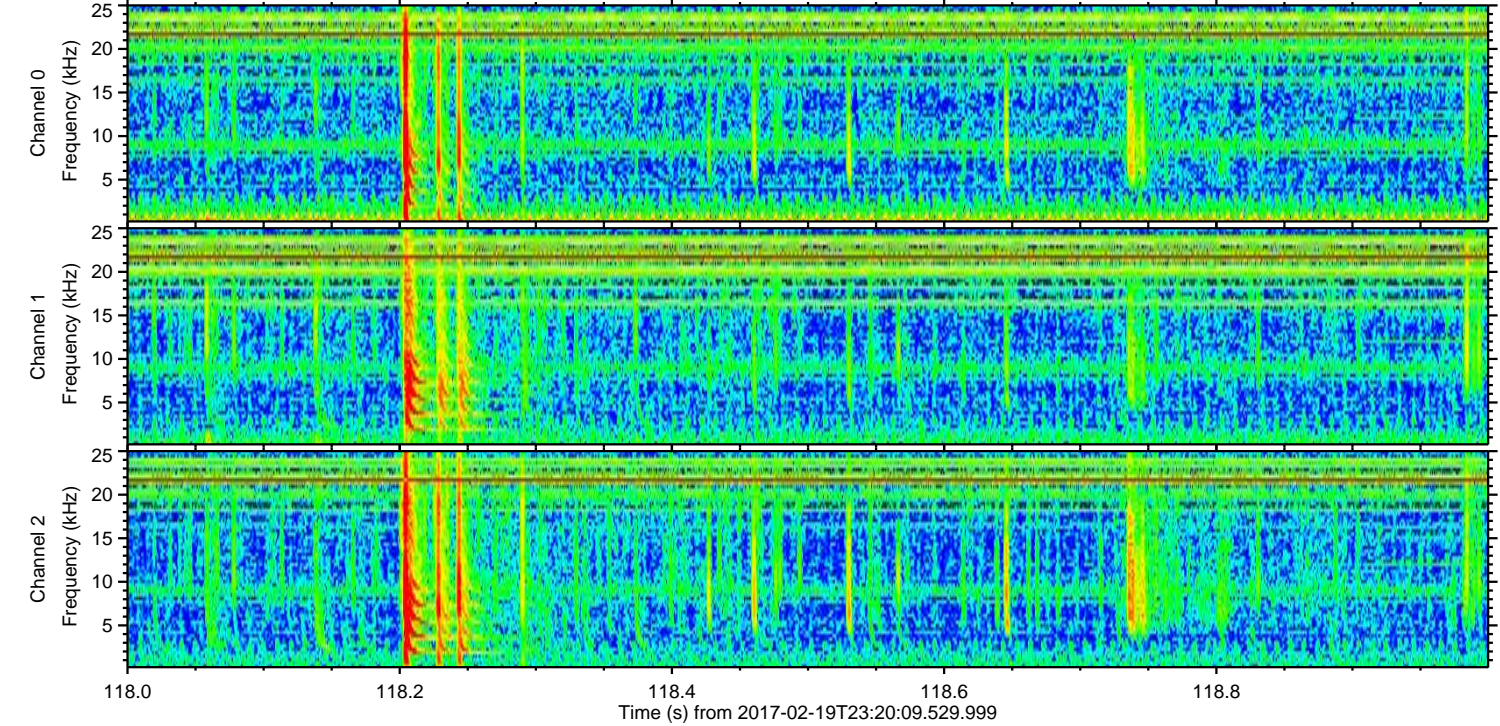
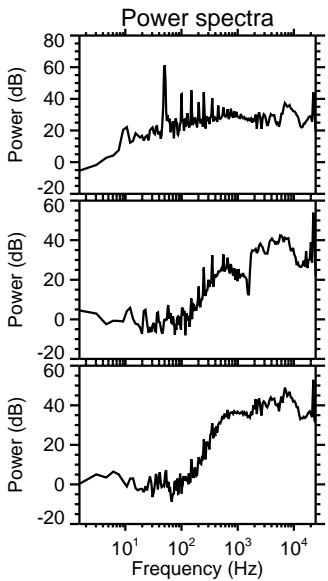
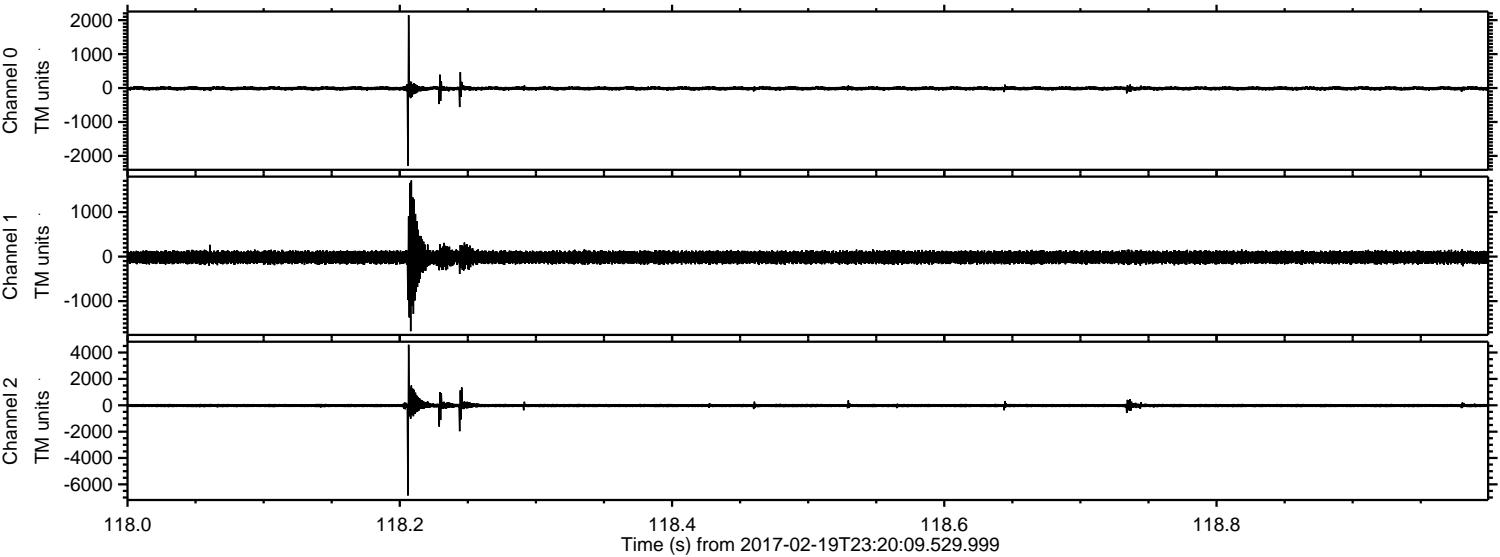

ELMAVAN 3D WAVEFORMS (Measured data sampled at 50 kHz) 51000 packets of 144 samples from 2017-02-19T23:20:09.529.999. Part 57/147

Processed Mon Feb 20 00:28:36 2017 by ELM ver.2012-10-06 from 001__elm20170219_232008__dat00.bin

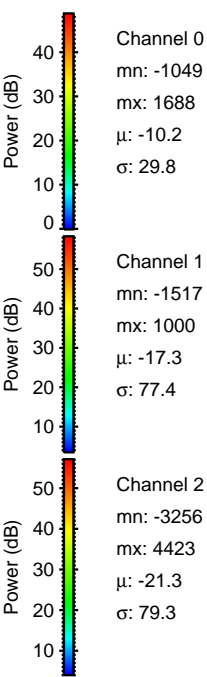
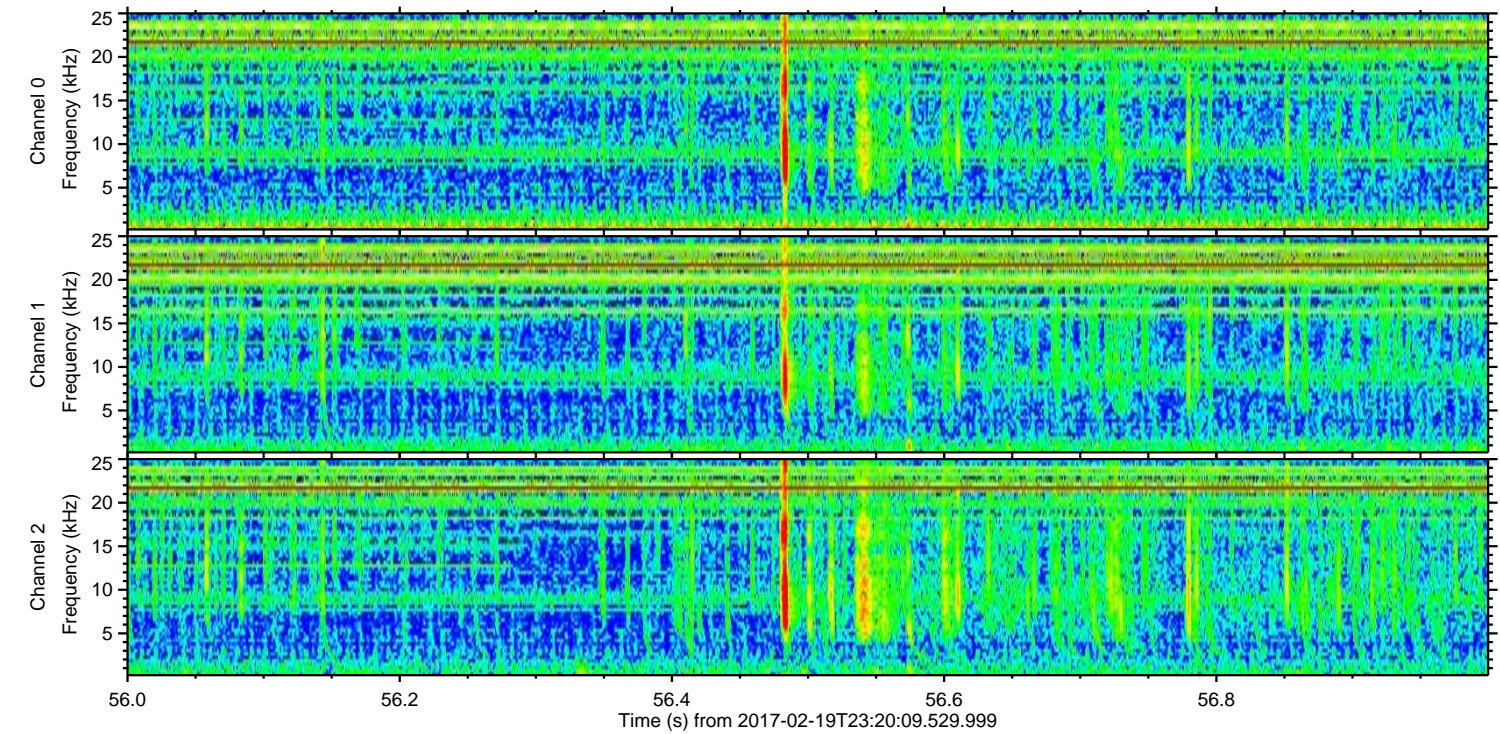
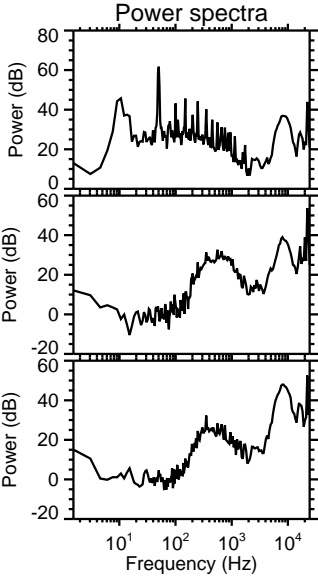
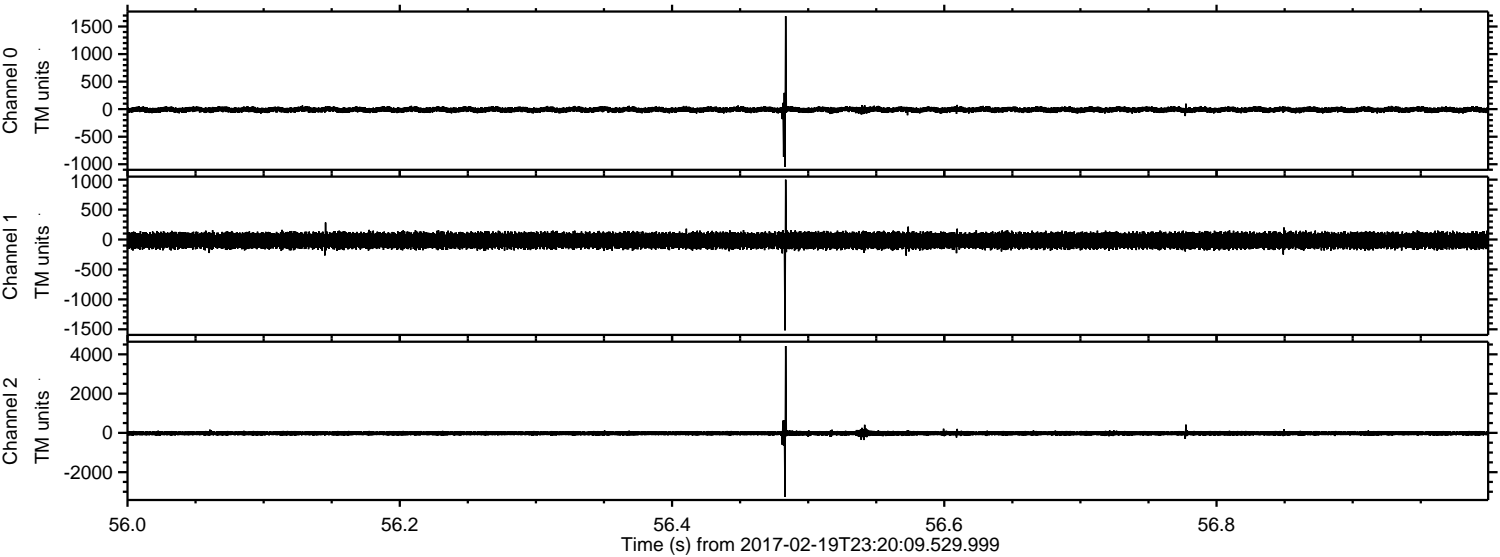

ELMAVAN 3D WAVEFORMS (Measured data sampled at 50 kHz) 51000 packets of 144 samples from 2017-02-19T23:20:09.529.999. Part 18/147

Processed Mon Feb 20 00:28:37 2017 by ELM ver.2012-10-06 from 001__elm20170219_232008__dat00.bin

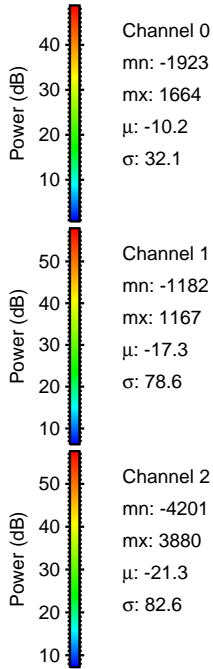
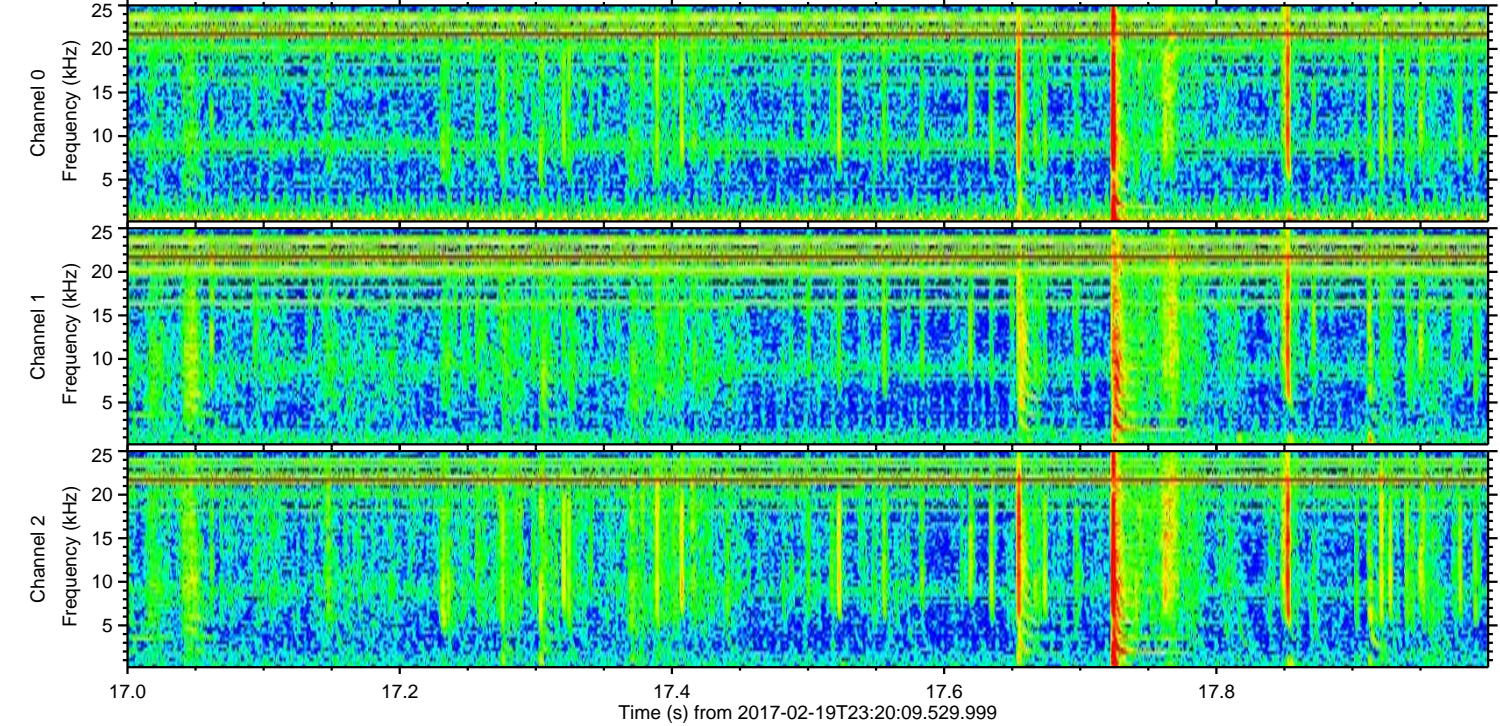
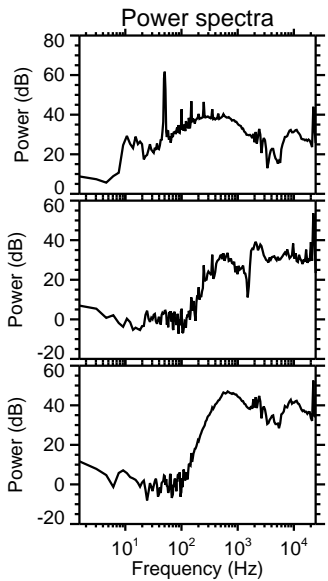
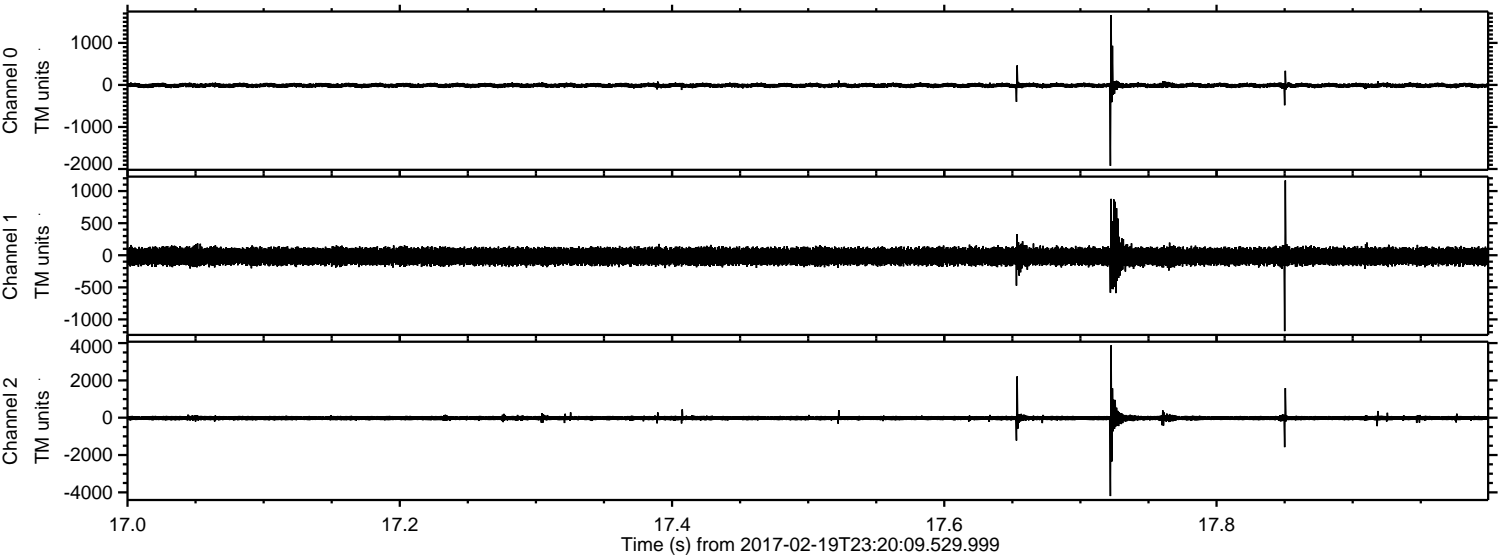

ELMAVAN 3D WAVEFORMS (Measured data sampled at 50 kHz) 51000 packets of 144 samples from 2017-02-19T23:20:09.529.999. Part 133/147

Processed Mon Feb 20 00:28:38 2017 by ELM ver.2012-10-06 from 001__elm20170219_232008__dat00.bin

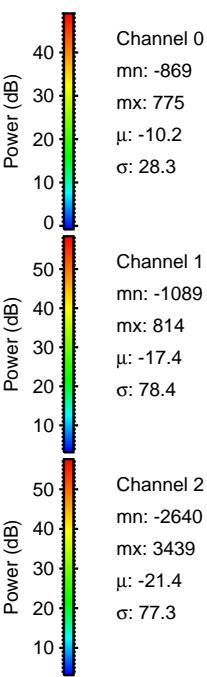
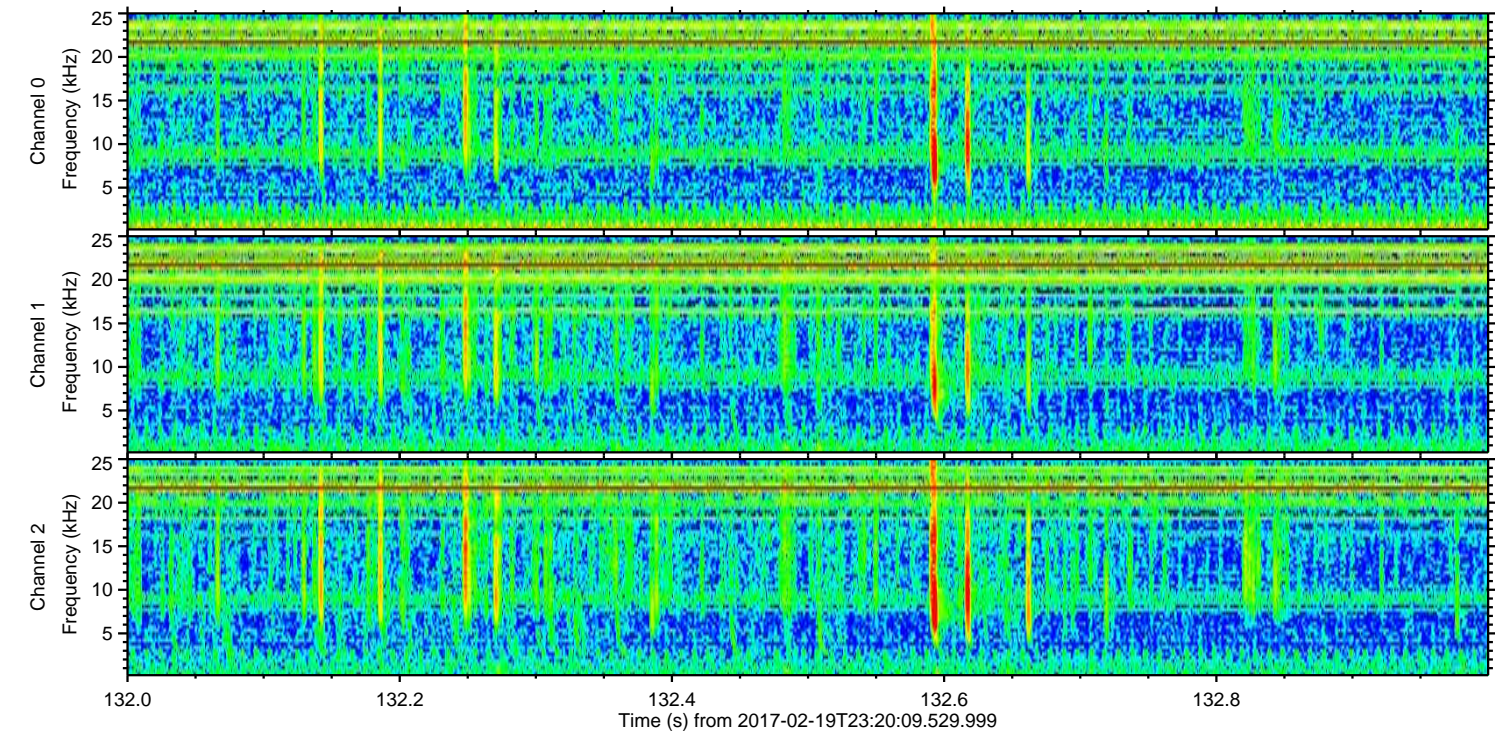
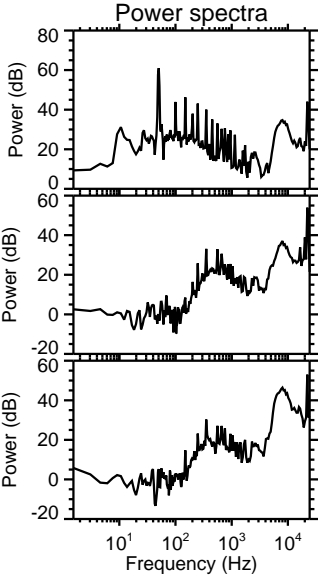
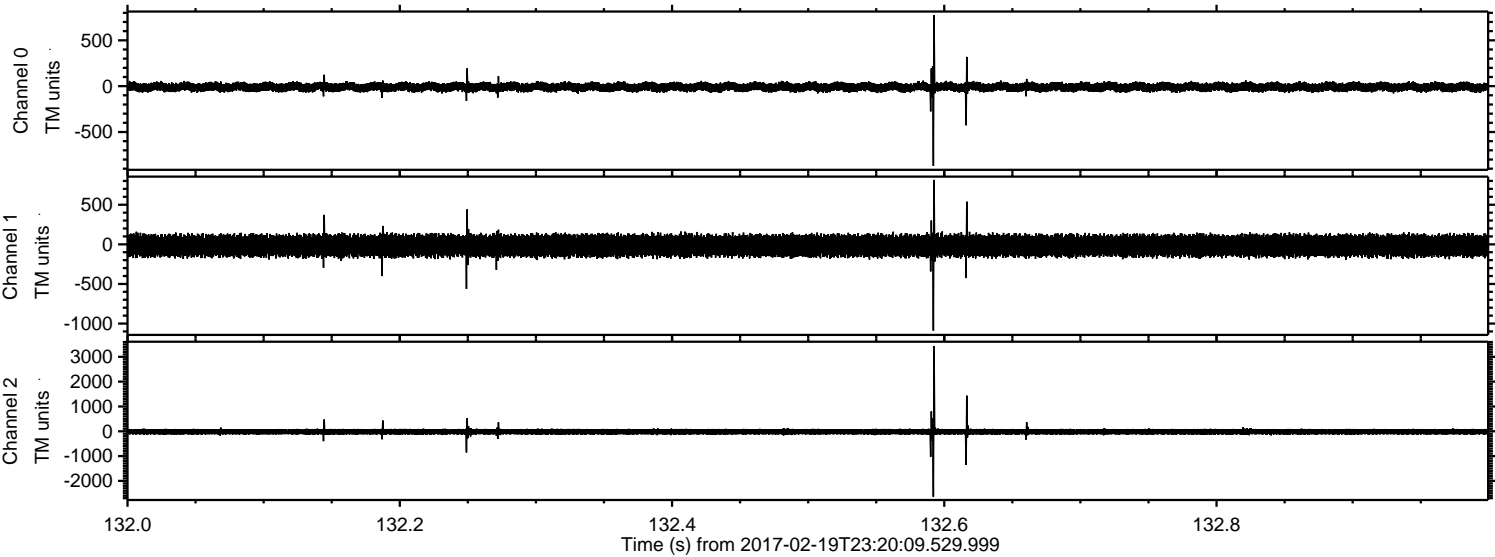

Channel 0
mn: -869
mx: 775
 μ : -10.2
 σ : 28.3

Channel 1
mn: -1089
mx: 814
 μ : -17.4
 σ : 78.4

Channel 2
mn: -2640
mx: 3439
 μ : -21.4
 σ : 77.3

ELMAVAN 3D WAVEFORMS (Measured data sampled at 50 kHz) 51000 packets of 144 samples from 2017-02-19T23:20:09.529.999. Part 17/147

Processed Mon Feb 20 00:28:39 2017 by ELM ver.2012-10-06 from 001__elm20170219_232008__dat00.bin

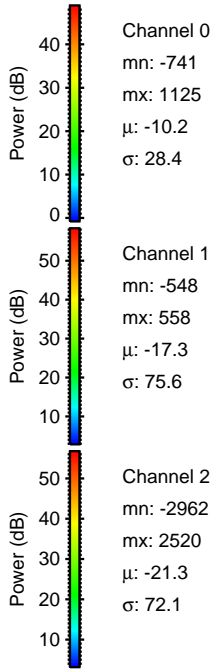
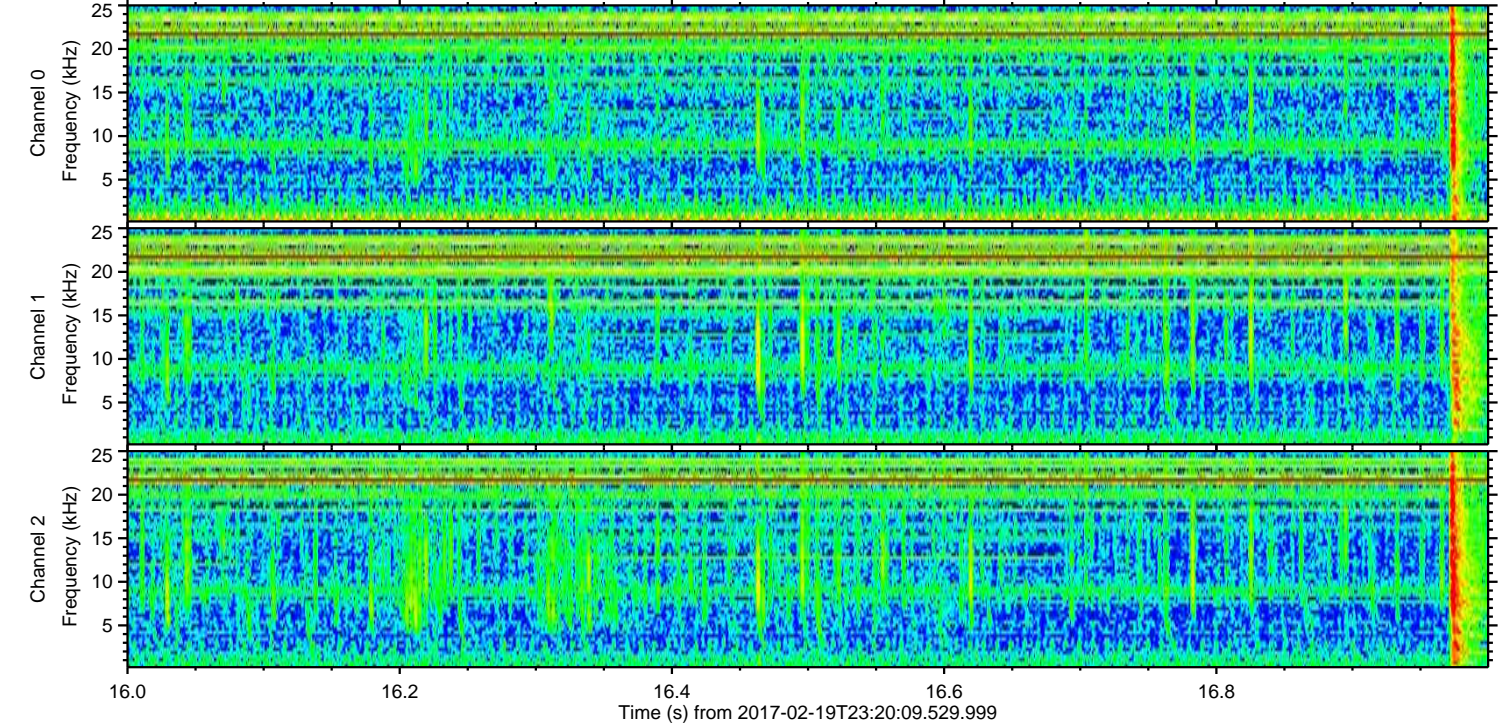
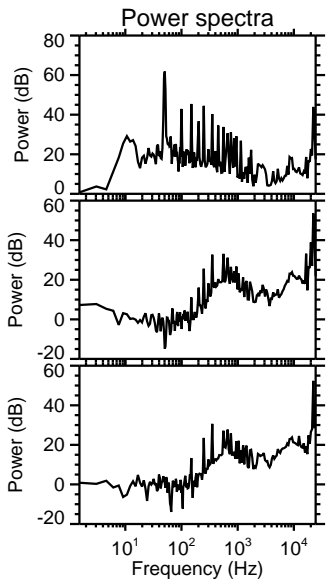
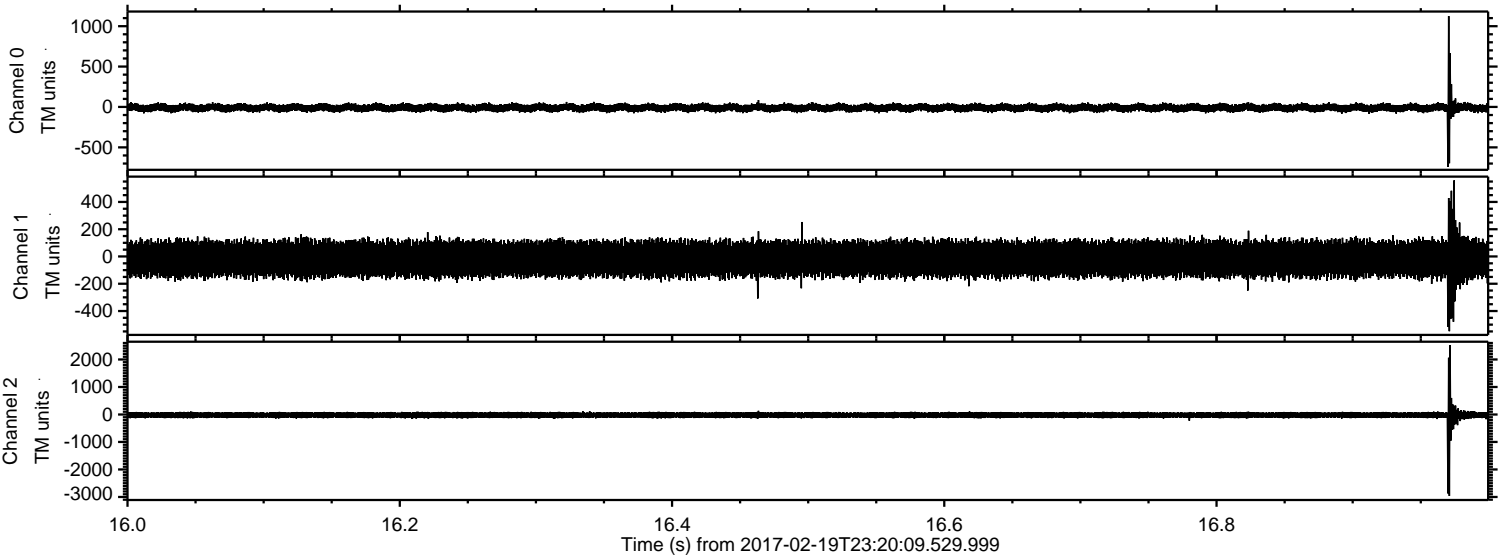

ELMAVAN 3D WAVEFORMS (Measured data sampled at 50 kHz) 51000 packets of 144 samples from 2017-02-19T23:20:09.529.999. Part 37/147

Processed Mon Feb 20 00:28:40 2017 by ELM ver.2012-10-06 from 001__elm20170219_232008__dat00.bin

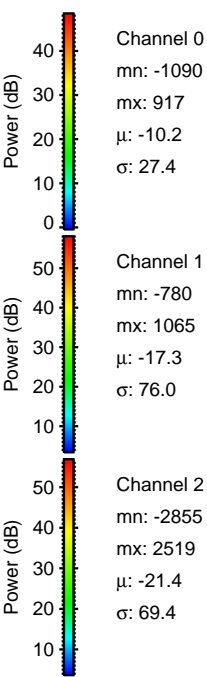
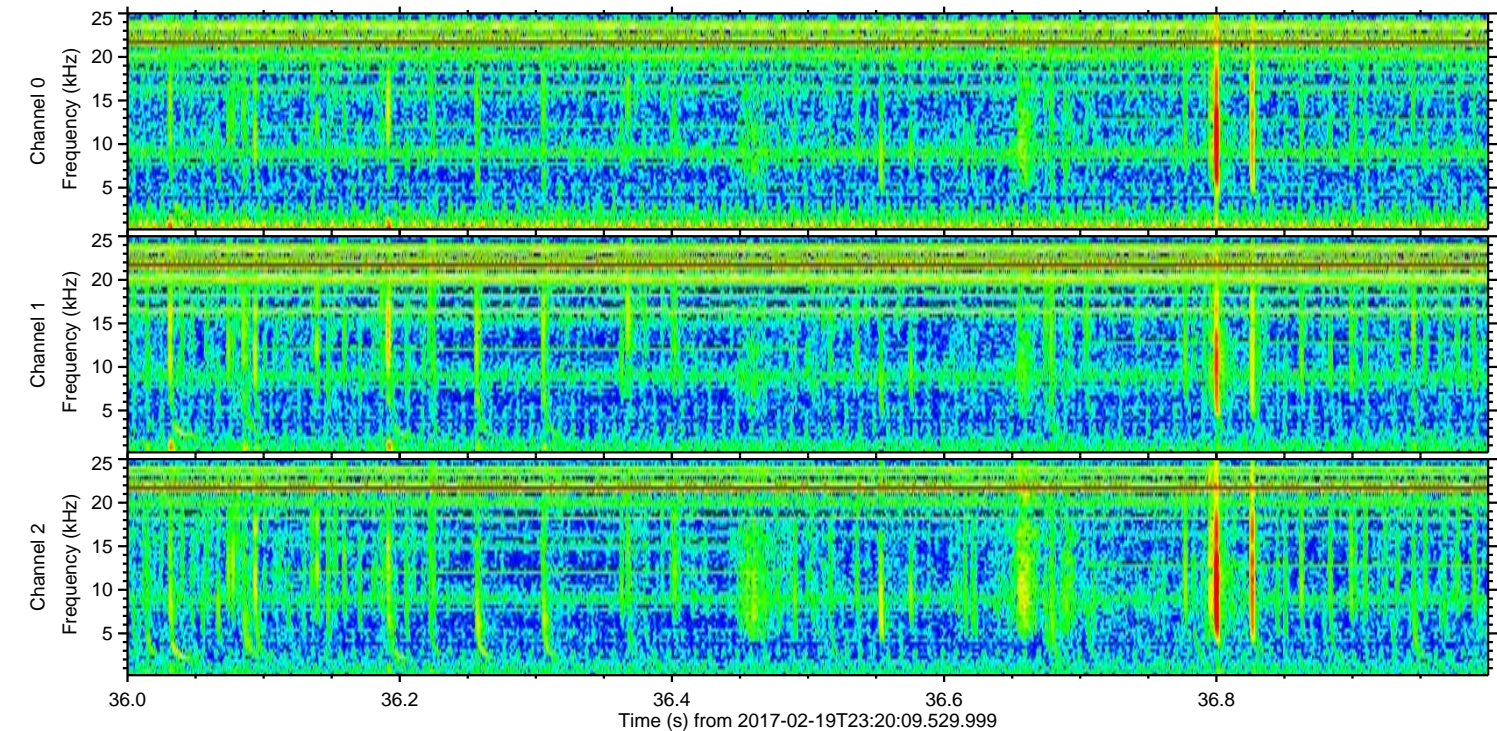
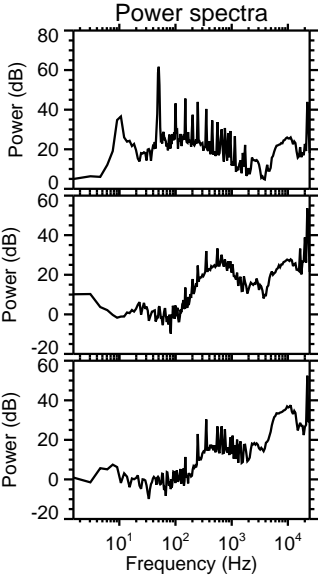
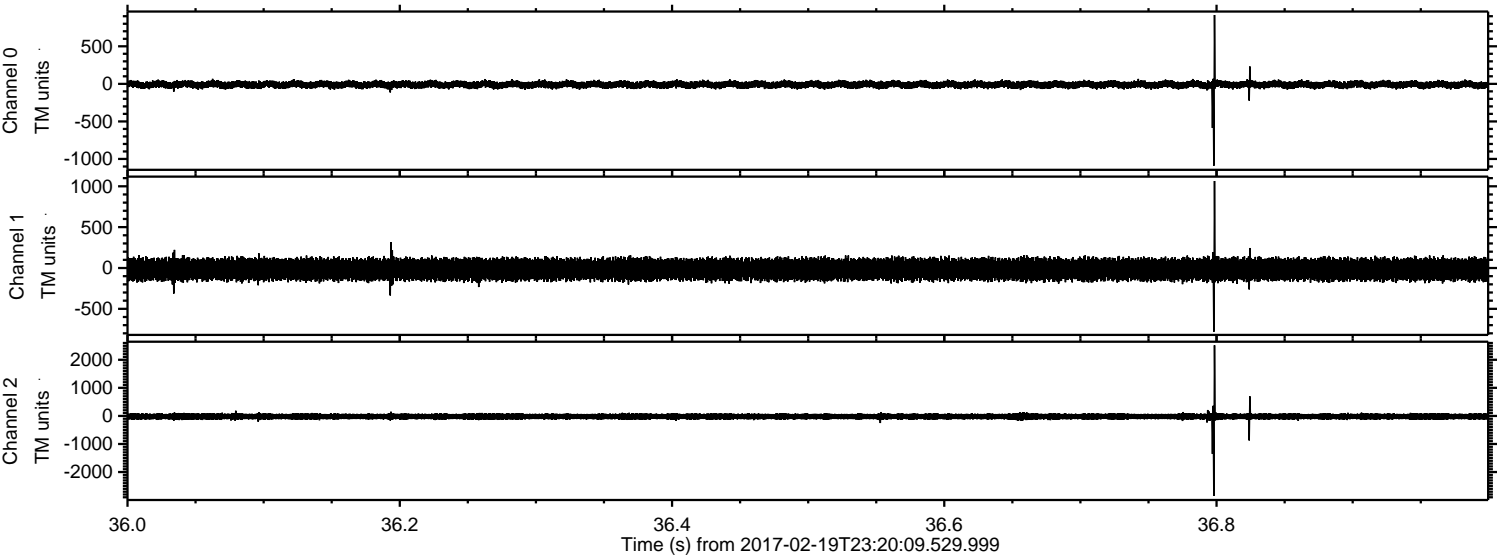

Channel 0
mn: -1090
mx: 917
 μ : -10.2
 σ : 27.4

Channel 1
mn: -780
mx: 1065
 μ : -17.3
 σ : 76.0

Channel 2
mn: -2855
mx: 2519
 μ : -21.4
 σ : 69.4

Processed Mon Feb 20 00:28:40 2017 by ELM ver.2012-10-06 from 001__elm20170219_232008__dat00.bin

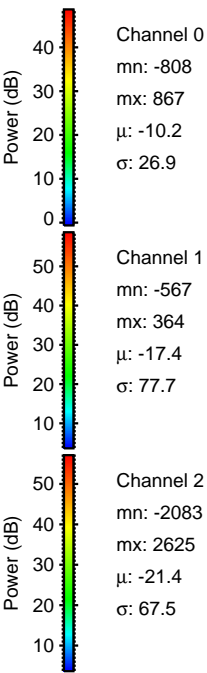
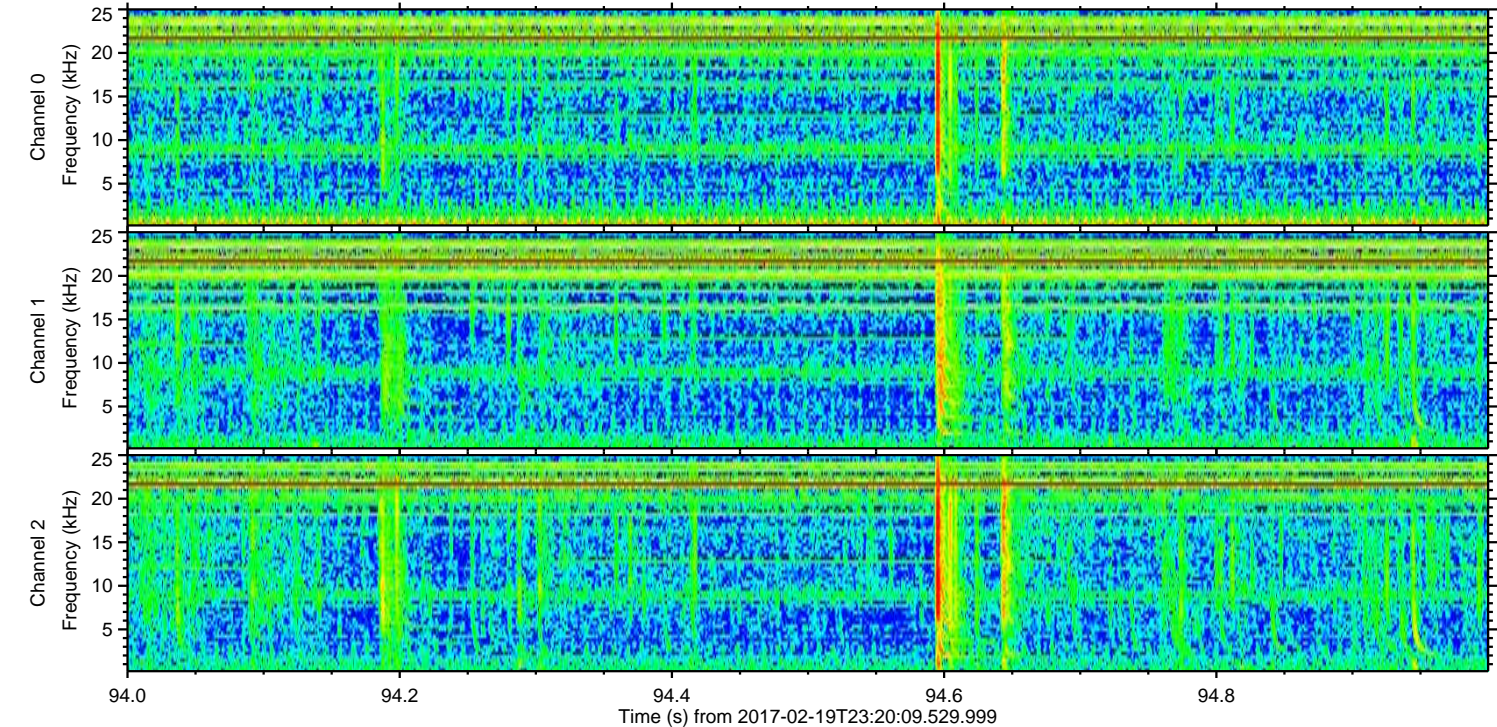
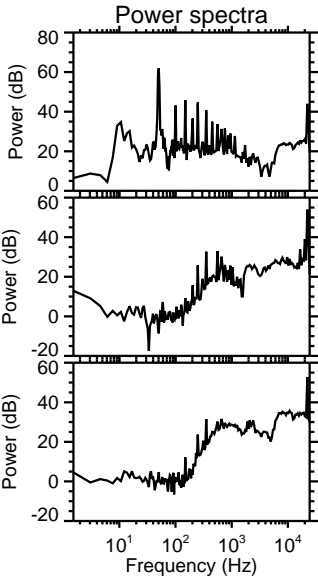
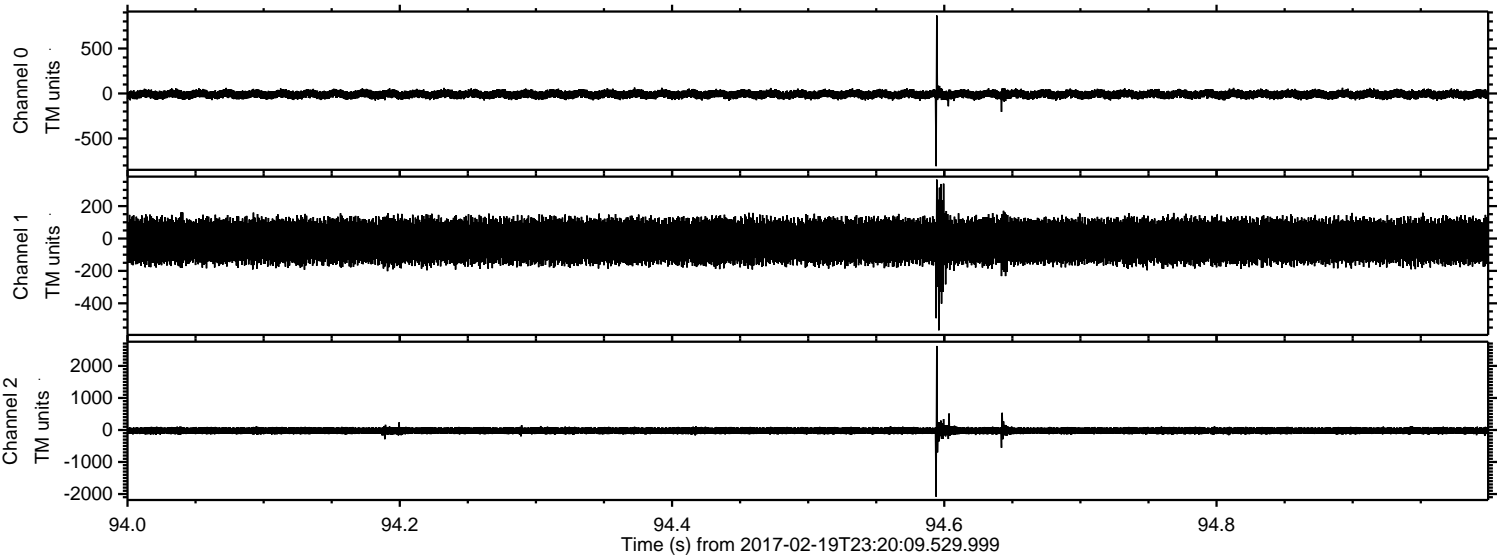

Processed Mon Feb 20 00:28:41 2017 by ELM ver.2012-10-06 from 001__elm20170219_232008__dat00.bin

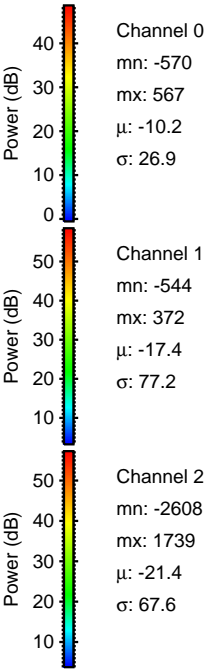
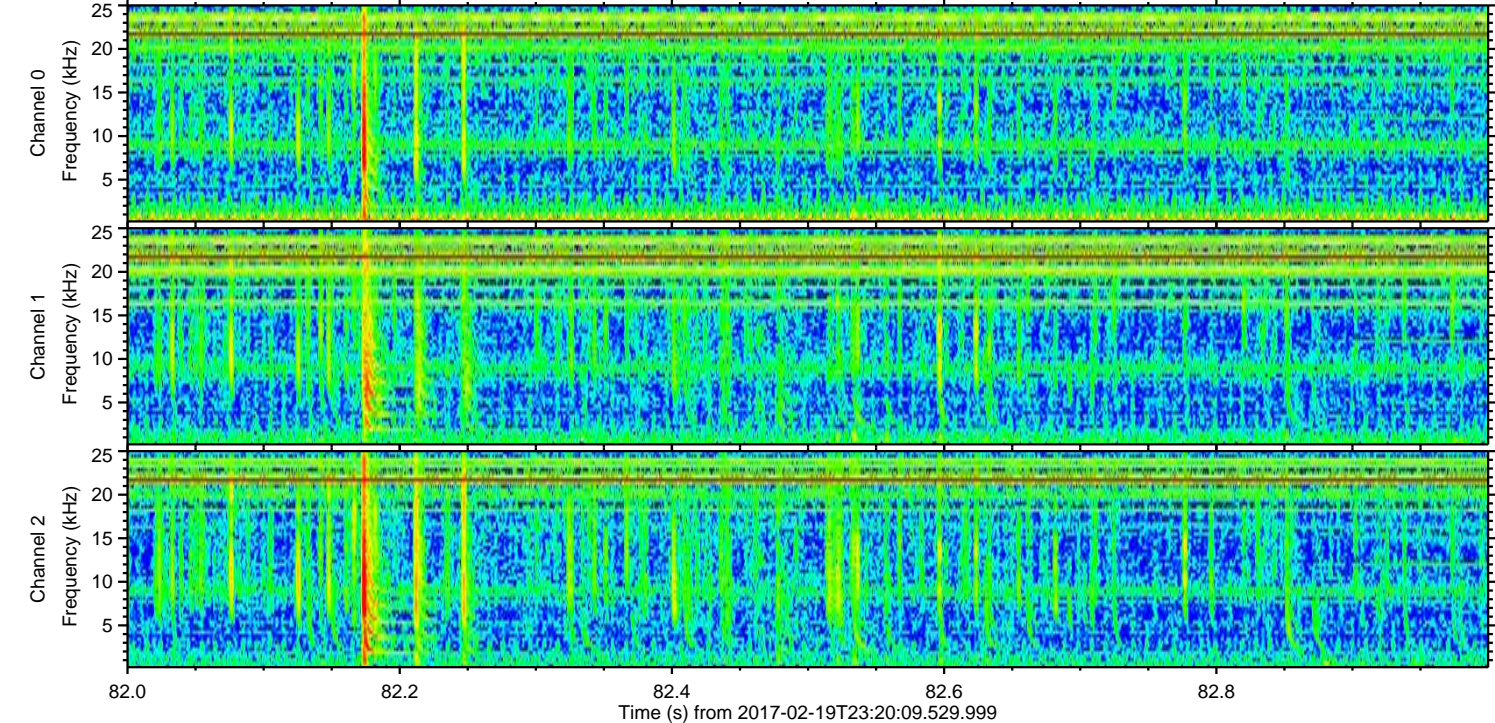
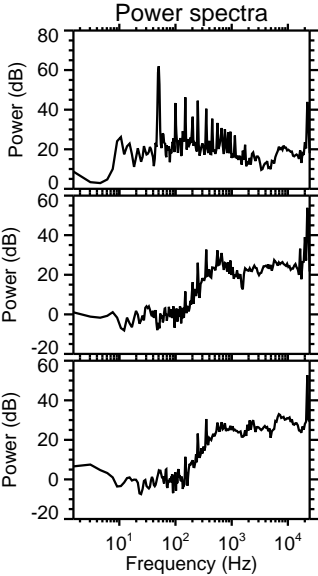
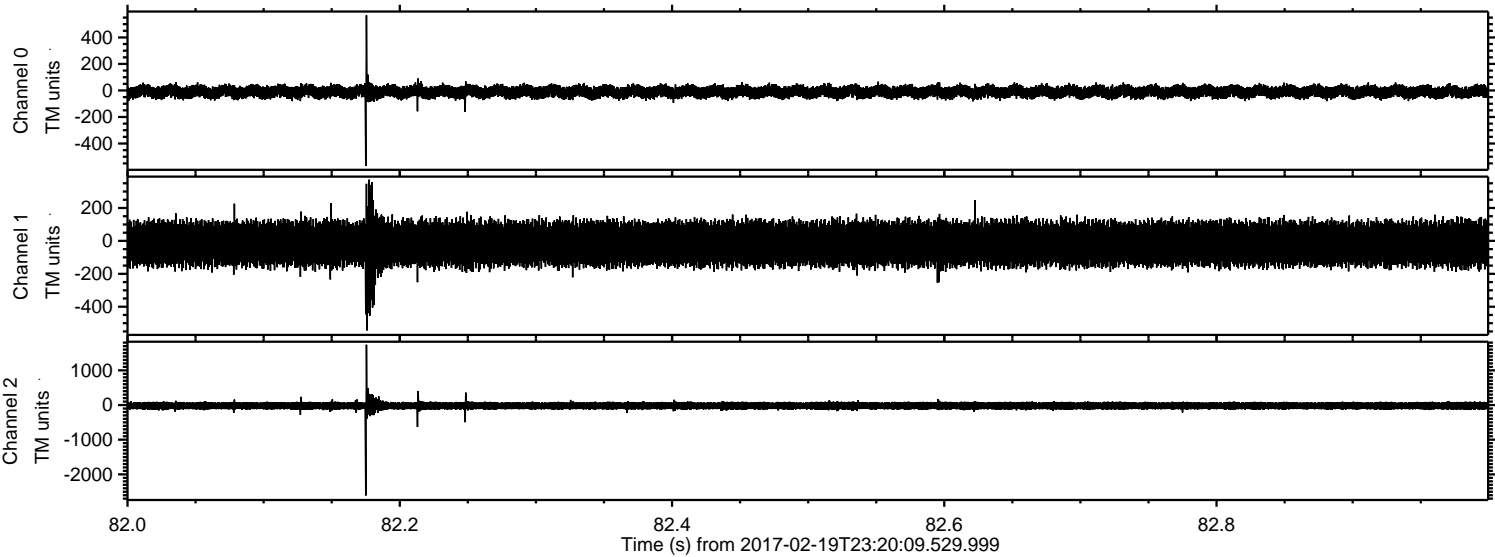

ELMAVAN 3D WAVEFORMS (Measured data sampled at 50 kHz) 51000 packets of 144 samples from 2017-02-19T23:20:09.529.999. Part 55/147

Processed Mon Feb 20 00:28:42 2017 by ELM ver.2012-10-06 from 001__elm20170219_232008__dat00.bin

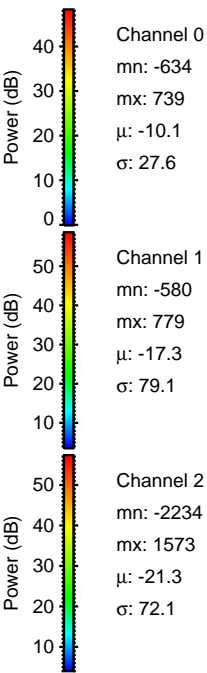
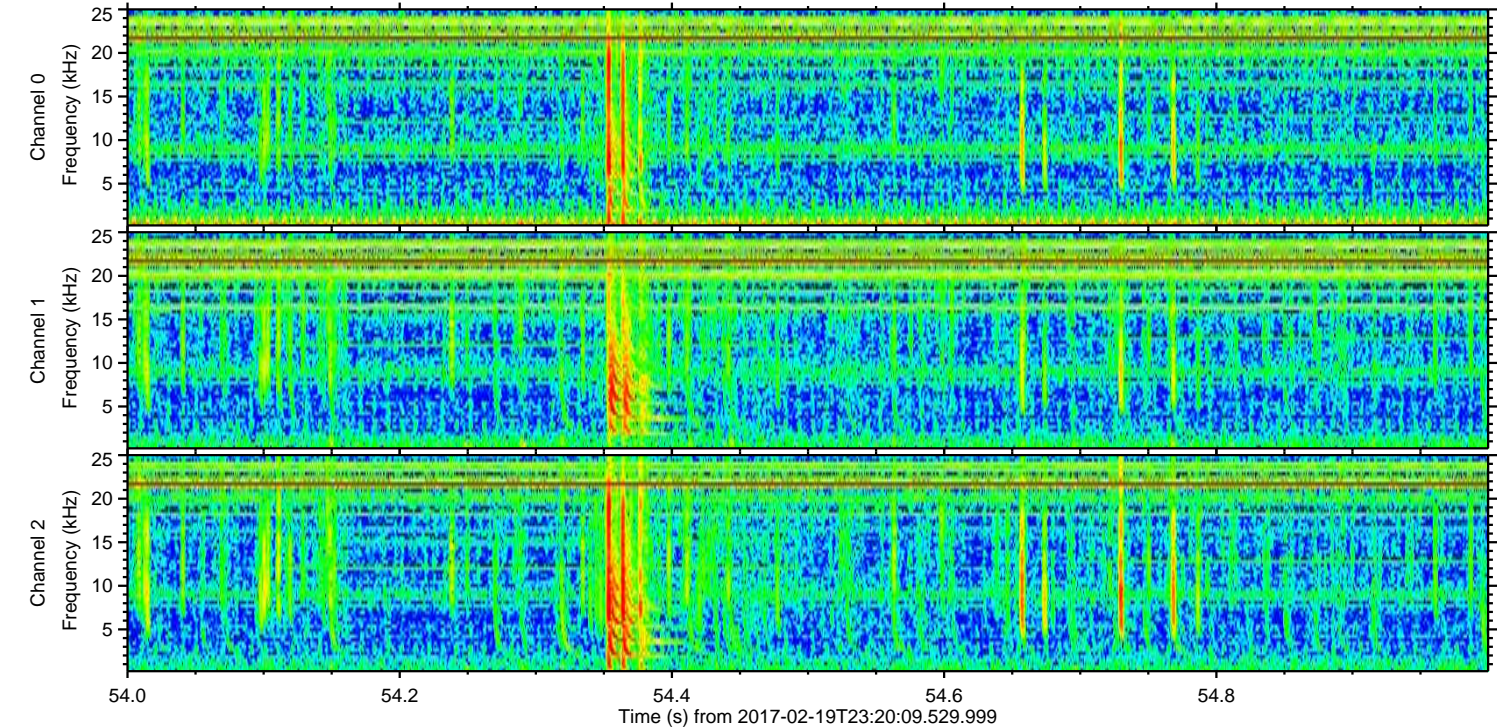
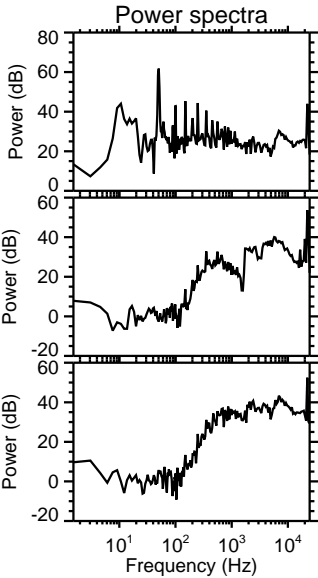
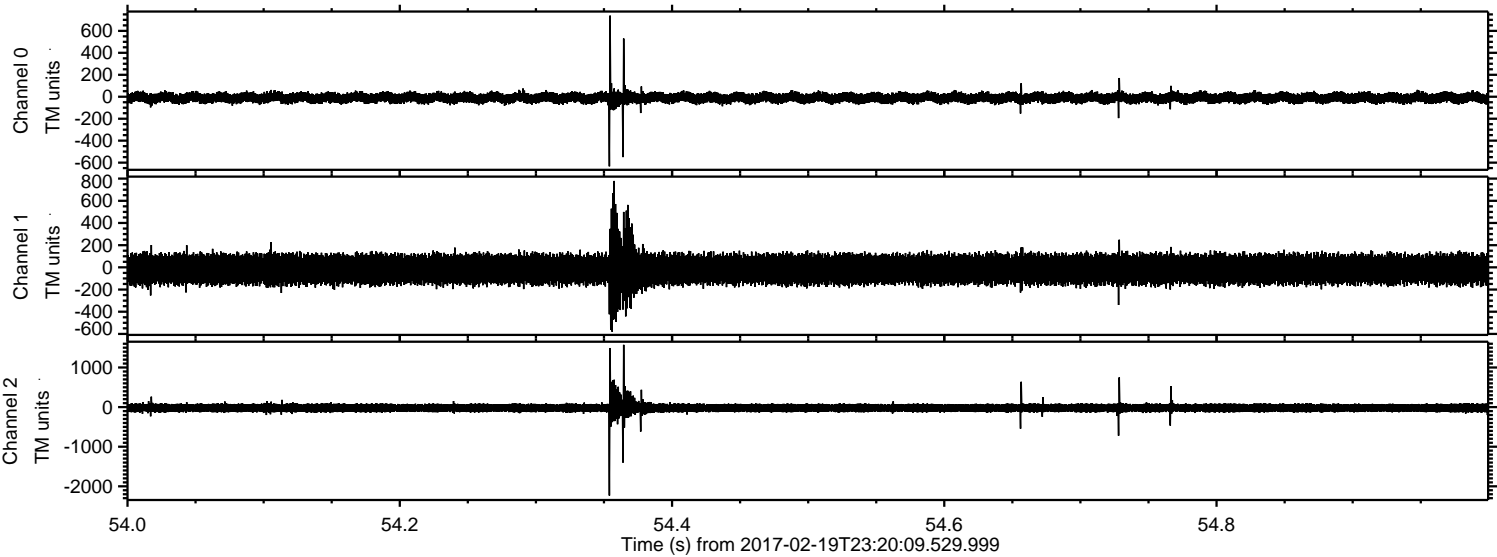

Channel 0
mn: -634
mx: 739
 μ : -10.1
 σ : 27.6

Channel 1
mn: -580
mx: 779
 μ : -17.3
 σ : 79.1

Channel 2
mn: -2234
mx: 1573
 μ : -21.3
 σ : 72.1

ELMAVAN 3D WAVEFORMS (Measured data sampled at 50 kHz) 51000 packets of 144 samples from 2017-02-19T23:20:09.529.999. Part 139/147

