

# ELMAVAN 3D WAVEFORMS (Measured data sampled at 50 kHz) 51000 packets of 144 samples from 2017-02-17T09:57:36.440.000.

Processed Fri Feb 17 11:05:33 2017 by ELM ver.2012-10-06 from 001\_\_elm20170217\_095735\_\_dat00.bin

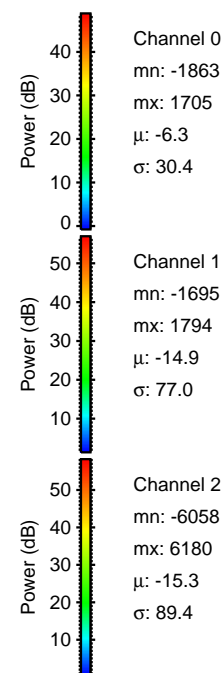

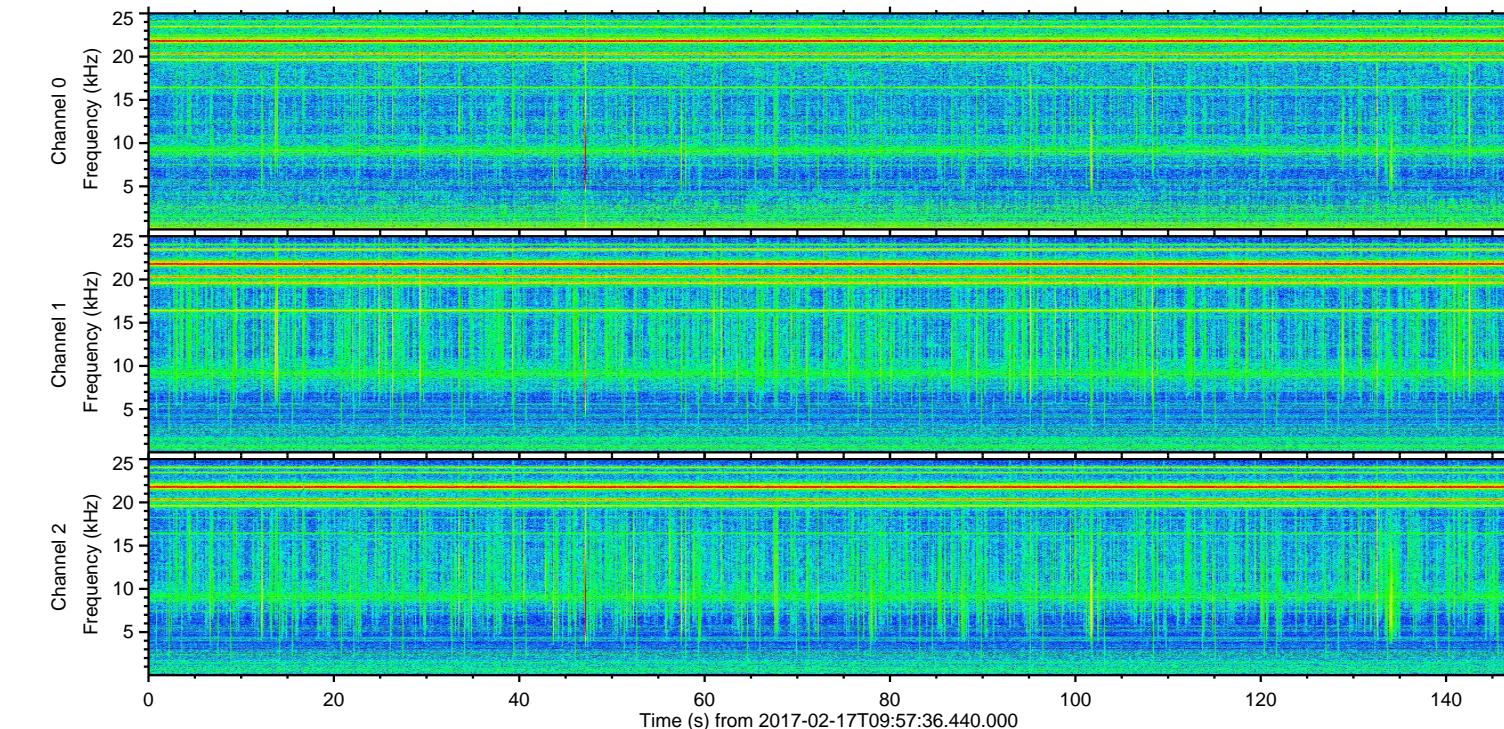
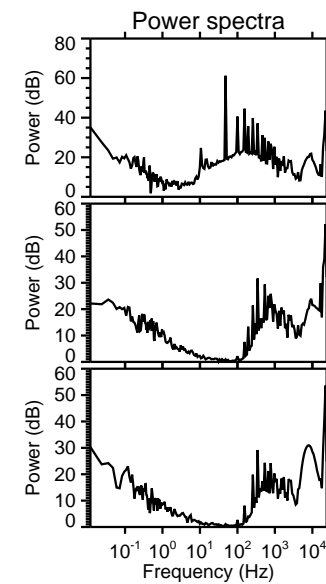
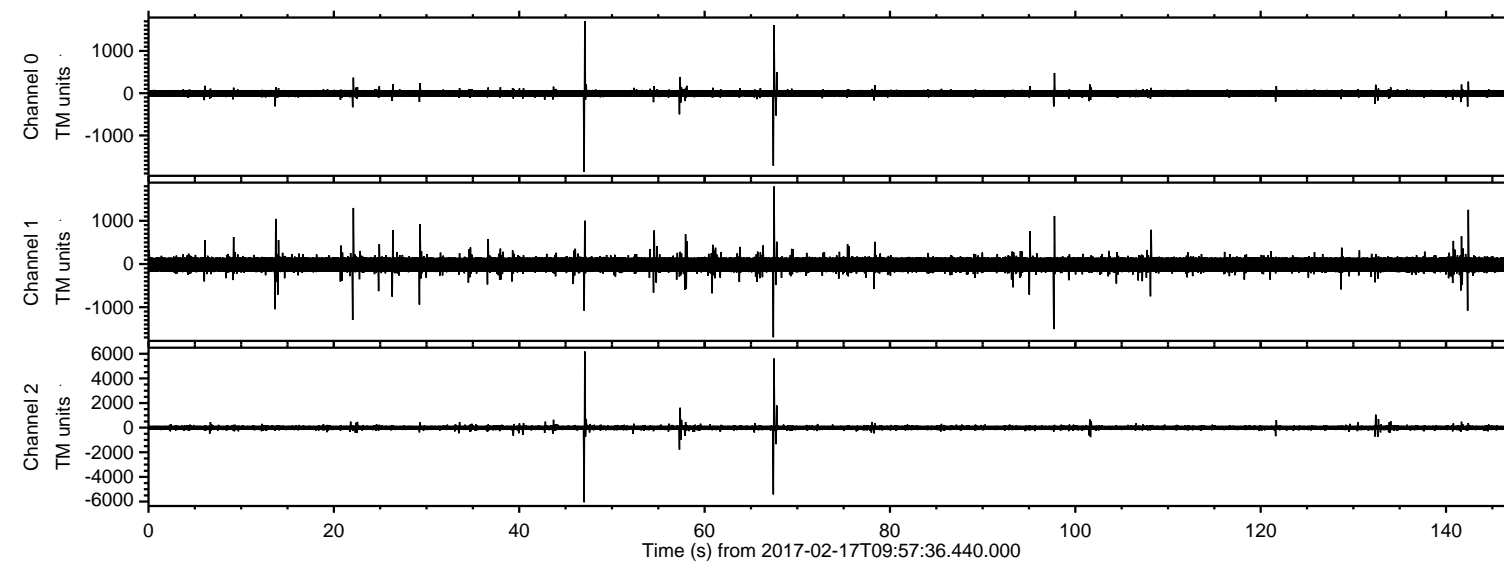

Processed Fri Feb 17 11:05:45 2017 by ELM ver.2012-10-06 from 001\_\_elm20170217\_095735\_\_dat00.bin

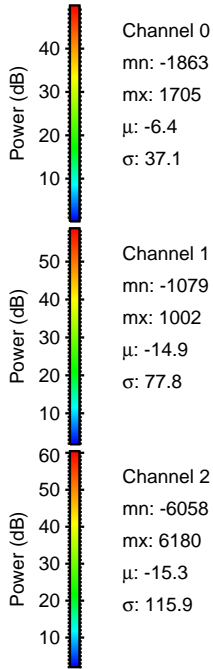
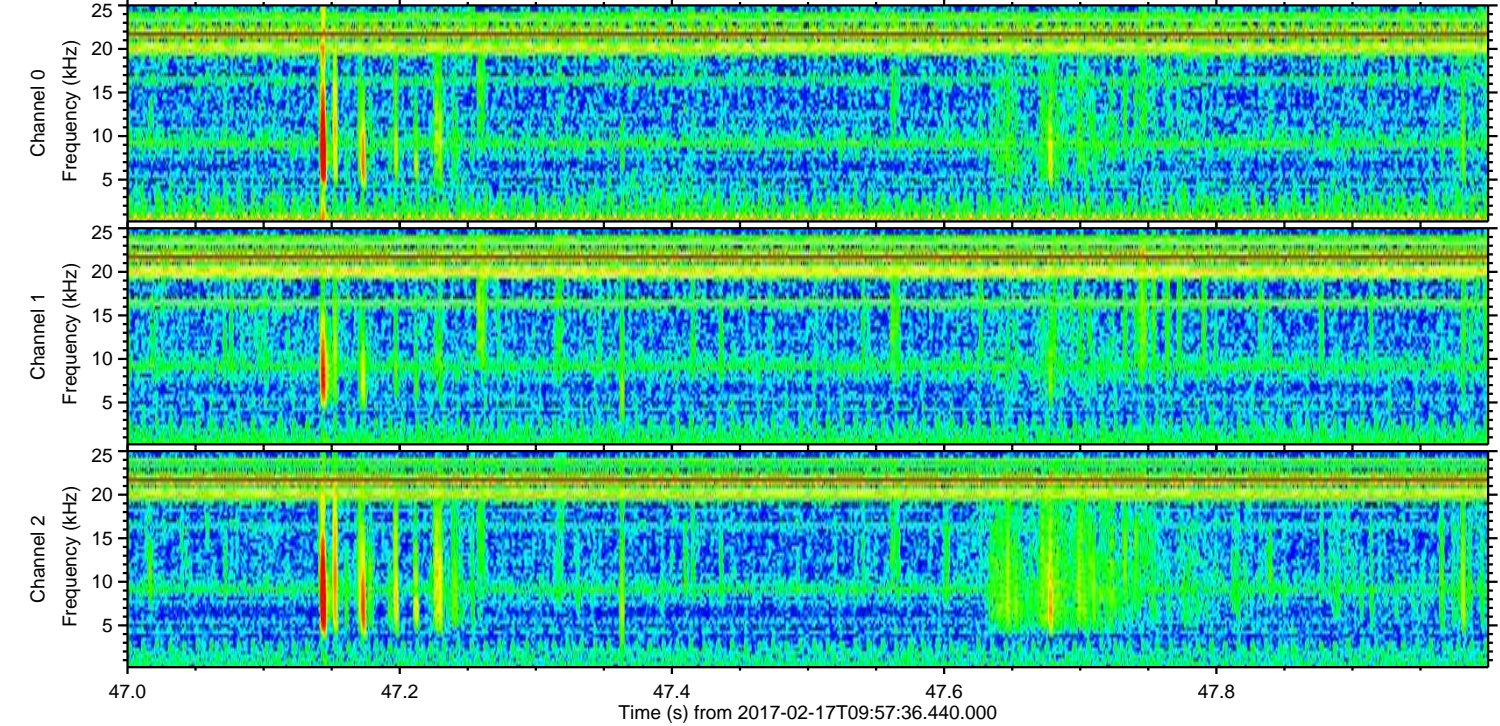
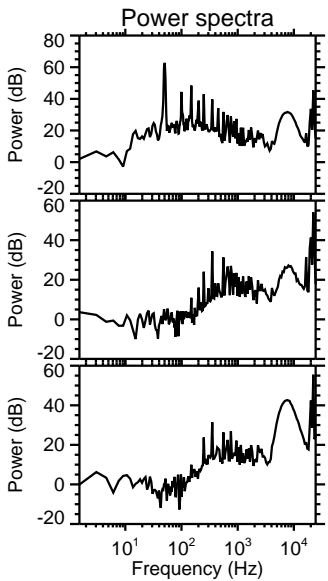
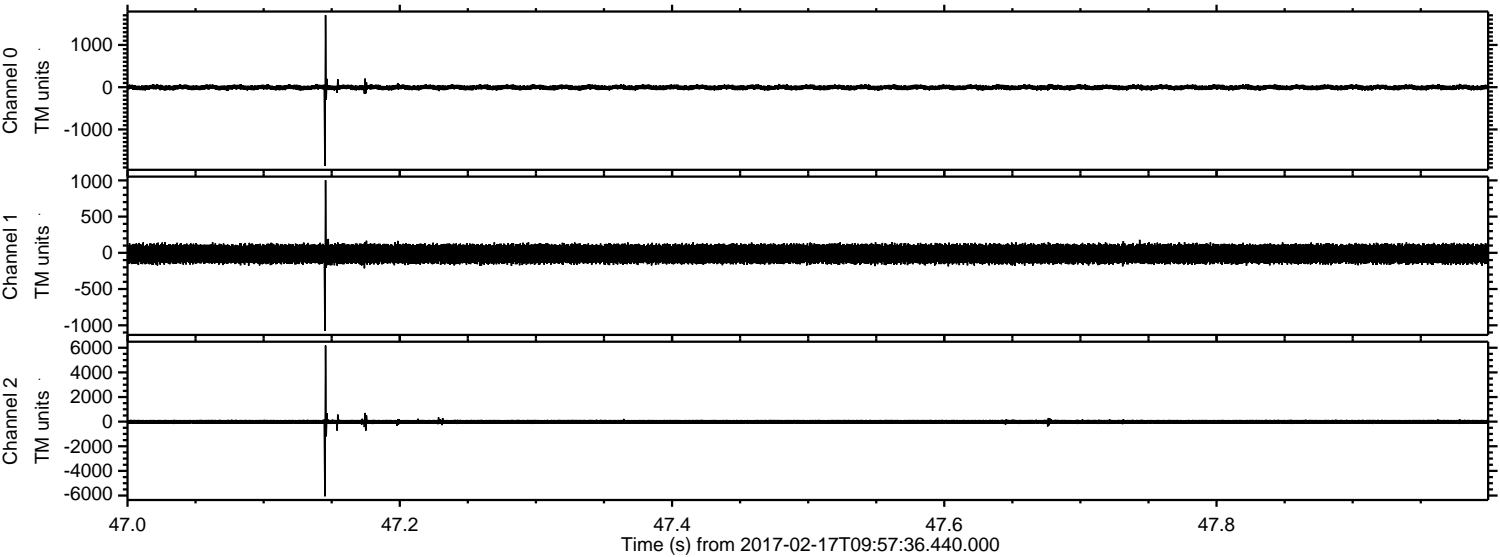



Processed Fri Feb 17 11:05:46 2017 by ELM ver.2012-10-06 from 001\_\_elm20170217\_095735\_\_dat00.bin

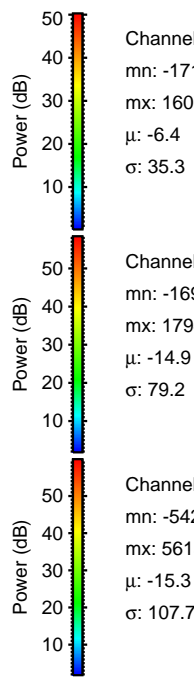
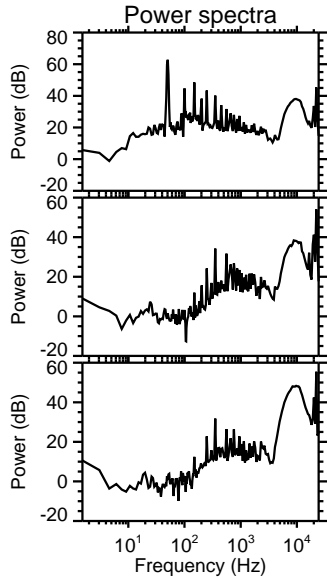
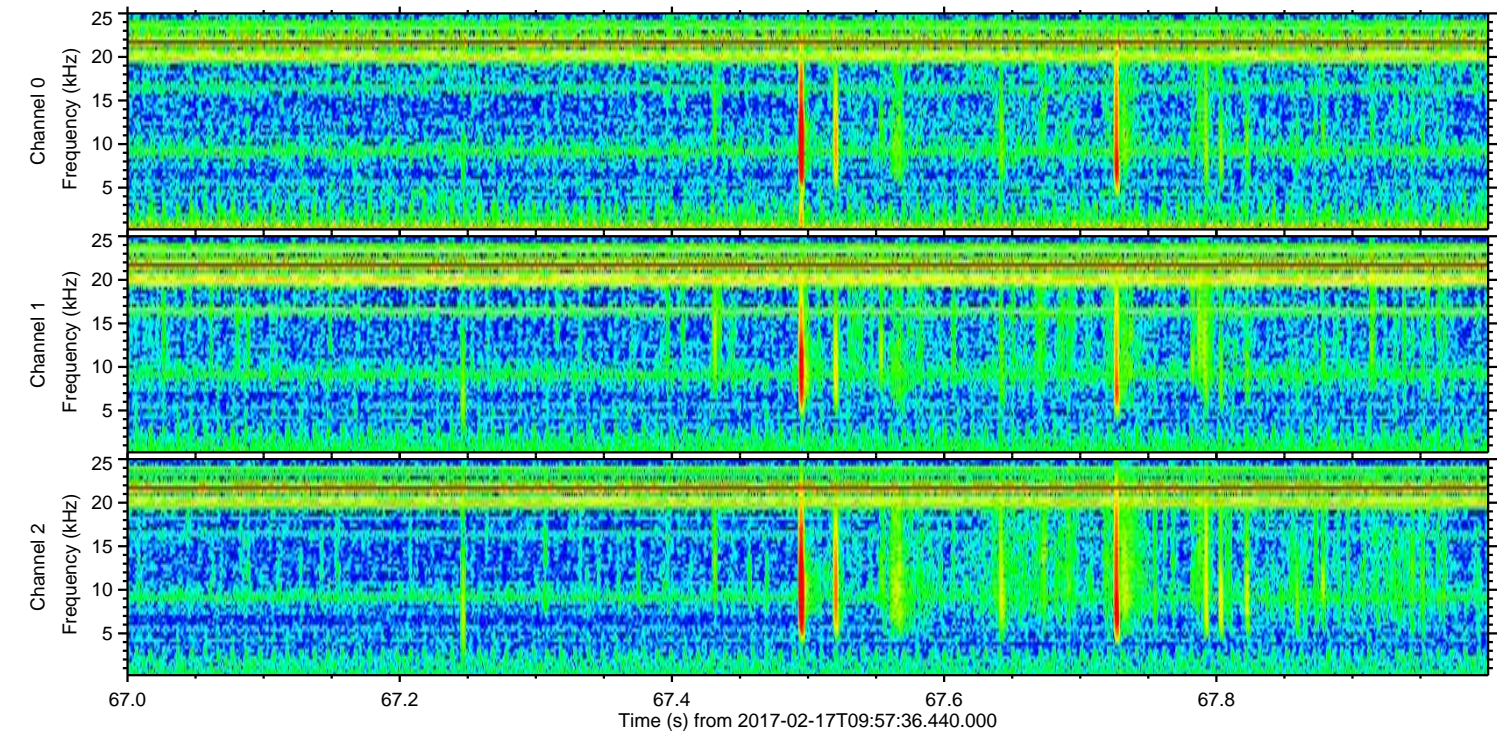
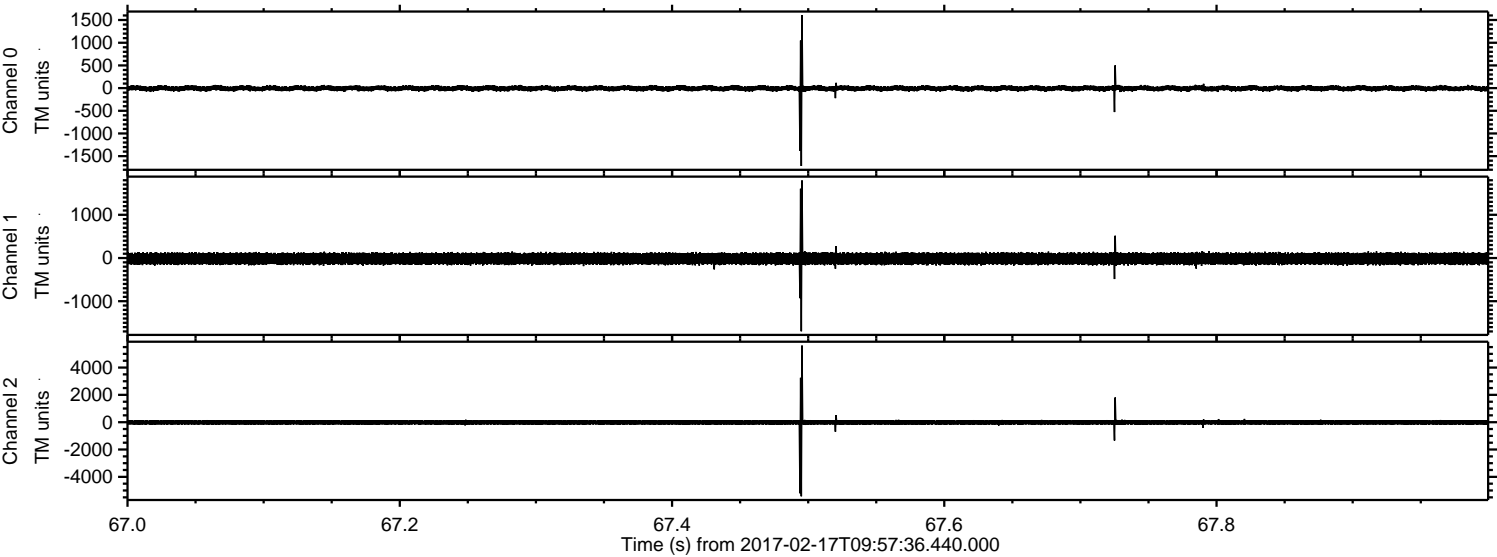



Processed Fri Feb 17 11:05:47 2017 by ELM ver.2012-10-06 from 001\_\_elm20170217\_095735\_\_dat00.bin

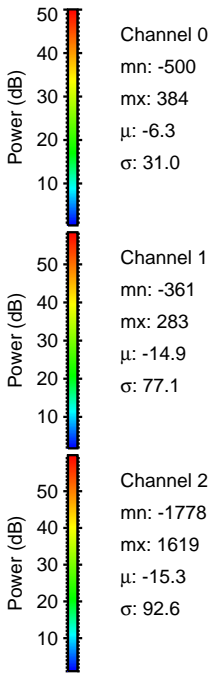
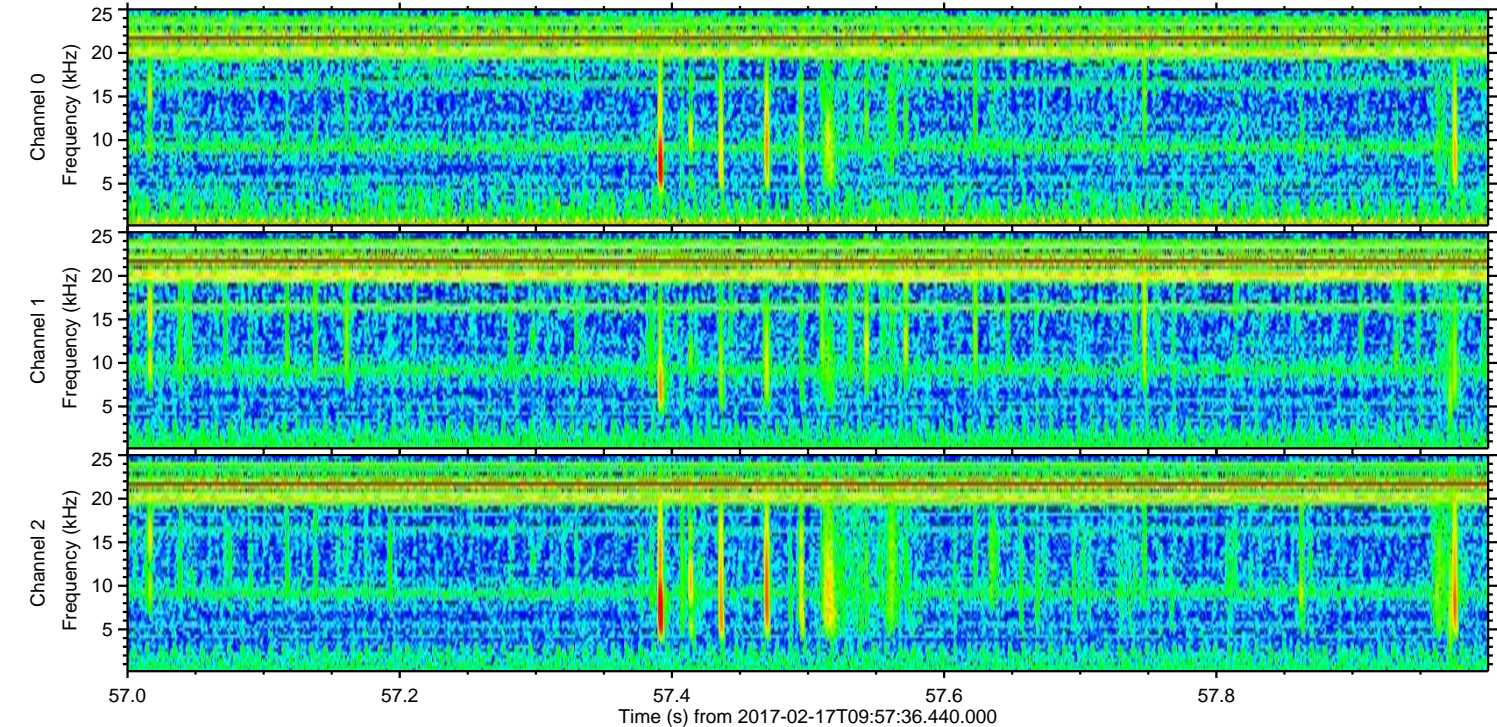
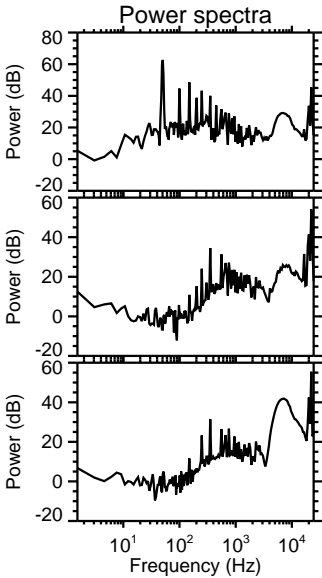
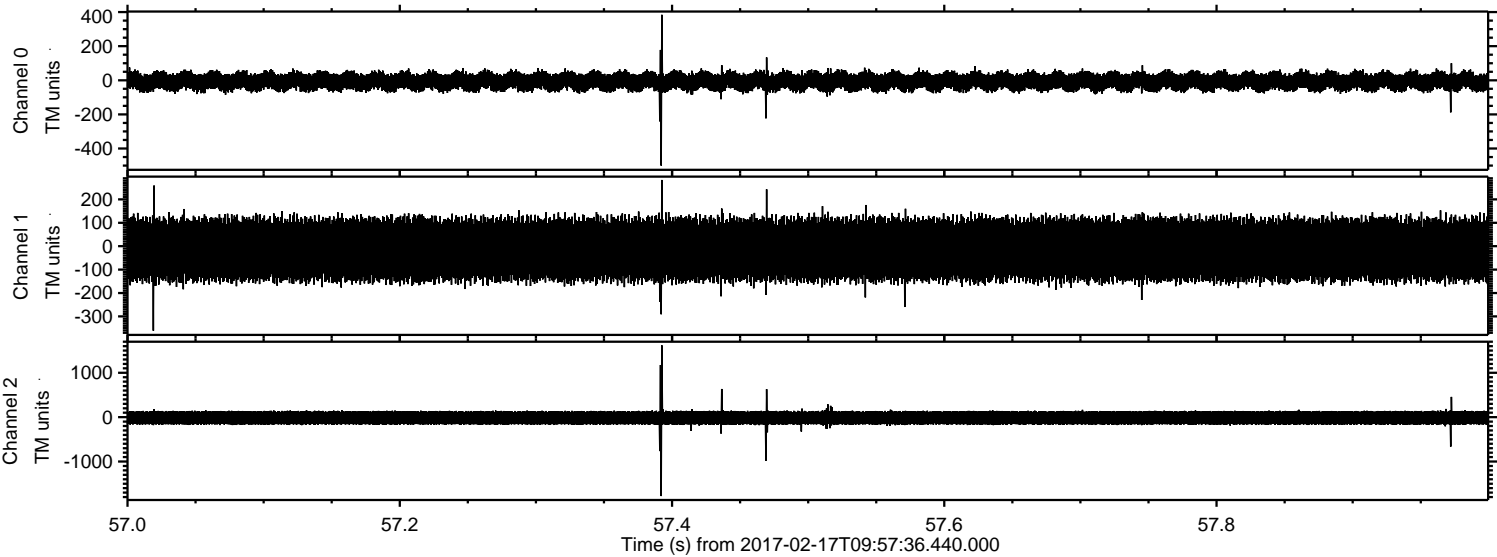



Processed Fri Feb 17 11:05:48 2017 by ELM ver.2012-10-06 from 001\_\_elm20170217\_095735\_\_dat00.bin

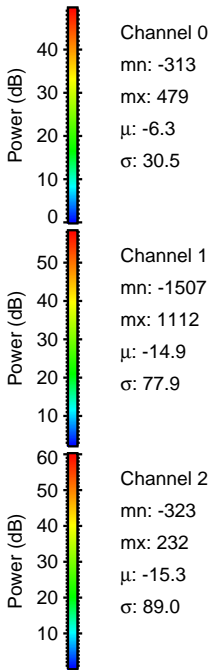
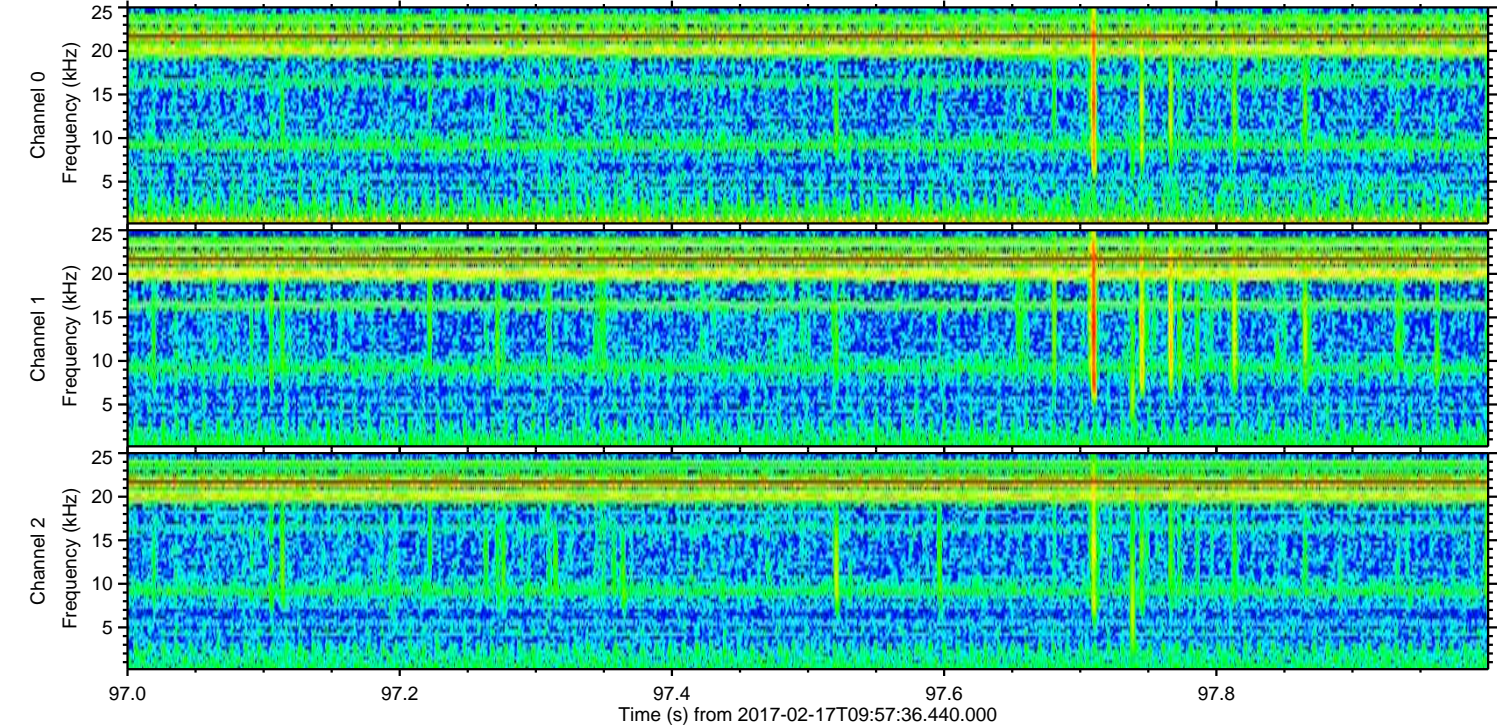
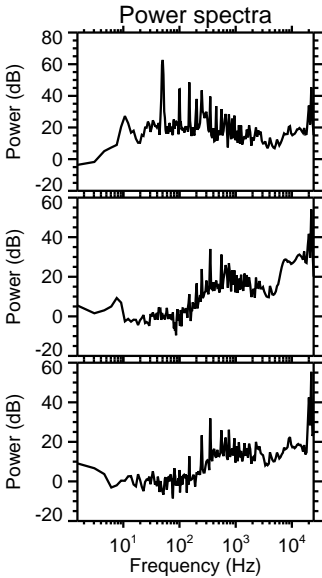
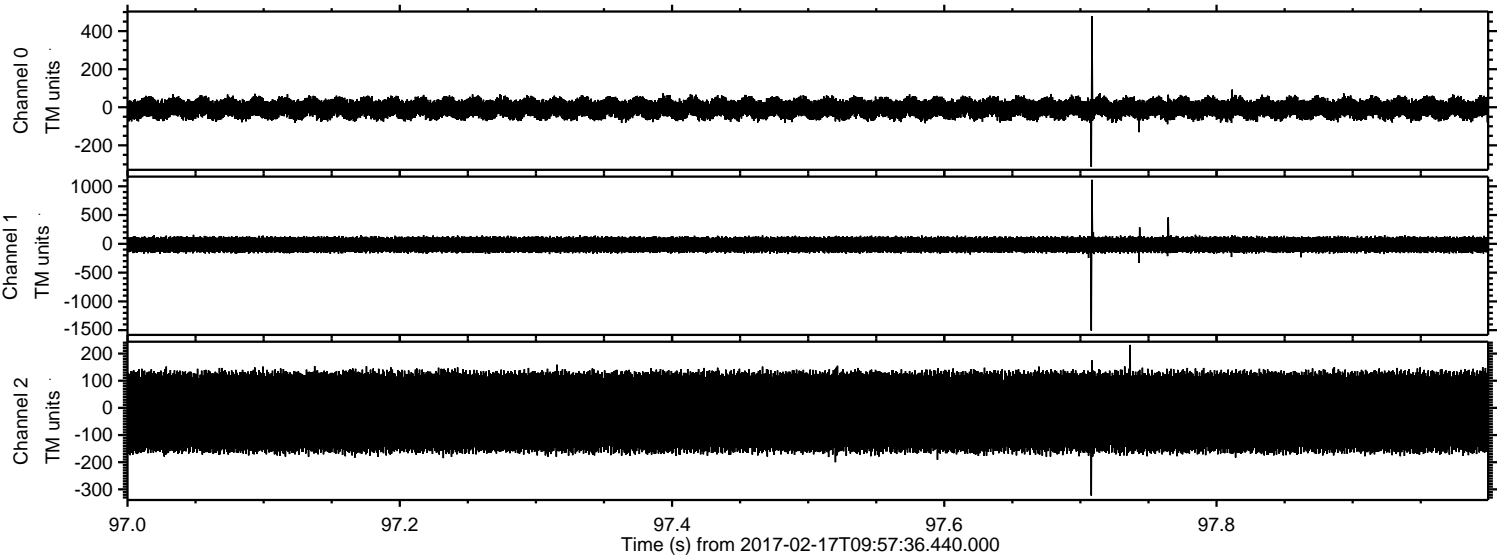



ELMAVAN 3D WAVEFORMS (Measured data sampled at 50 kHz) 51000 packets of 144 samples from 2017-02-17T09:57:36.440.000. Part 23/147

Processed Fri Feb 17 11:05:49 2017 by ELM ver.2012-10-06 from 001\_\_elm20170217\_095735\_\_dat00.bin

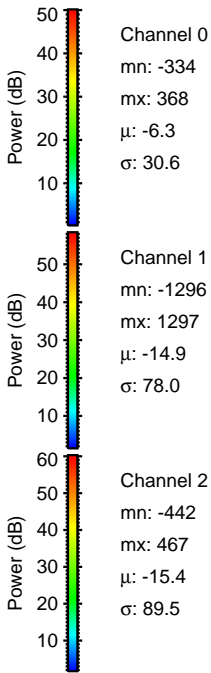
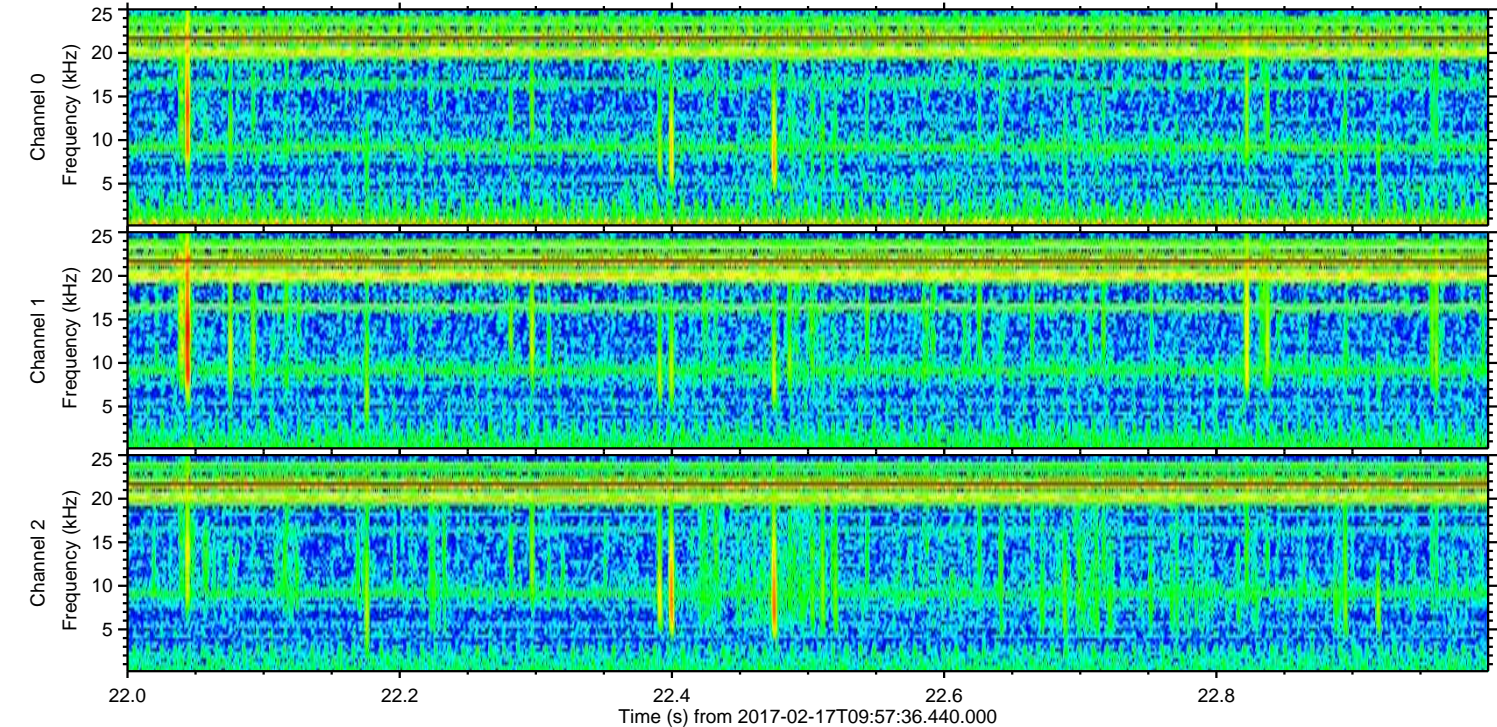
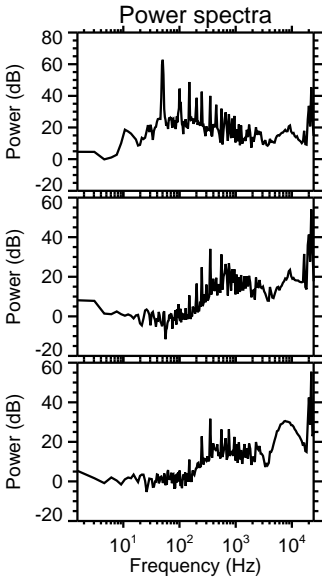
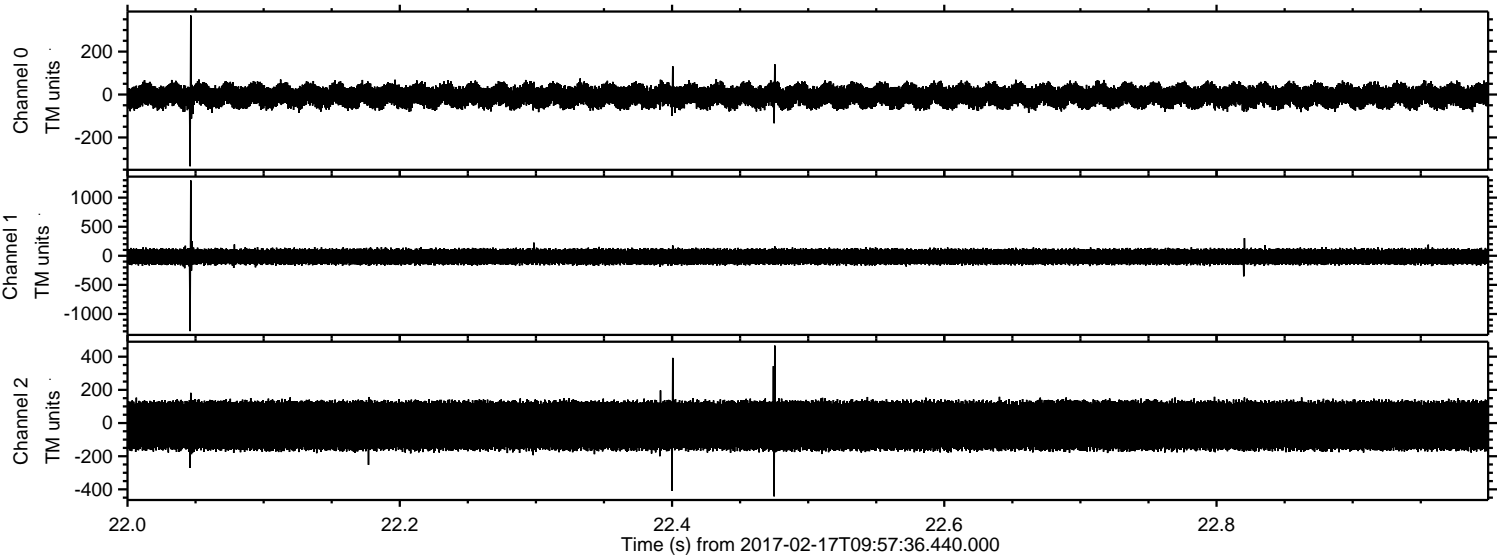



ELMAVAN 3D WAVEFORMS (Measured data sampled at 50 kHz) 51000 packets of 144 samples from 2017-02-17T09:57:36.440.000. Part 143/147

Processed Fri Feb 17 11:05:49 2017 by ELM ver.2012-10-06 from 001\_\_elm20170217\_095735\_\_dat00.bin

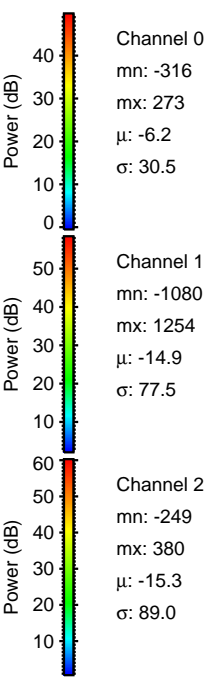
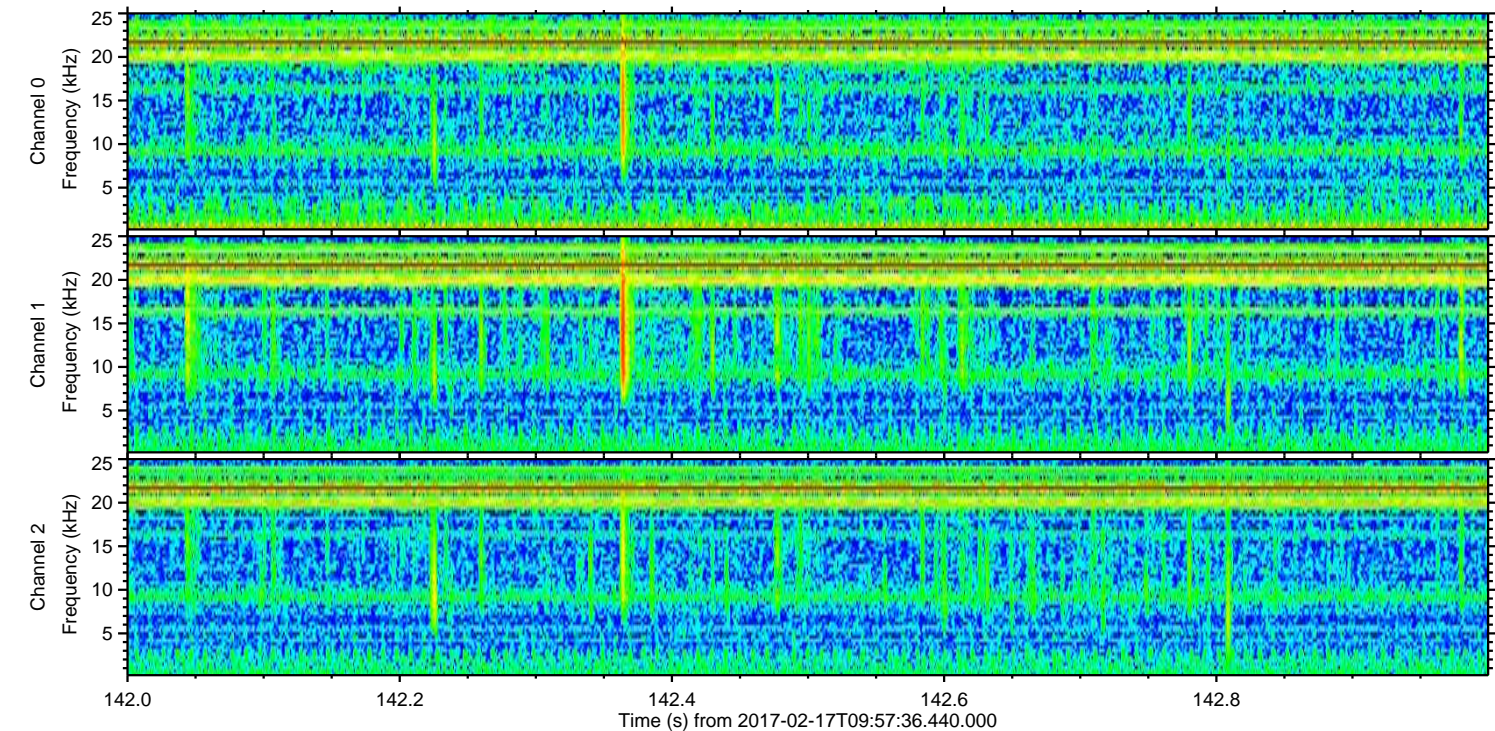
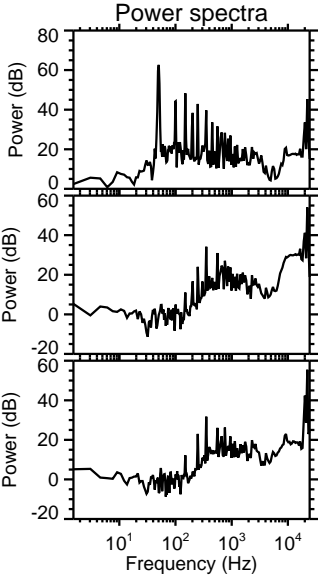
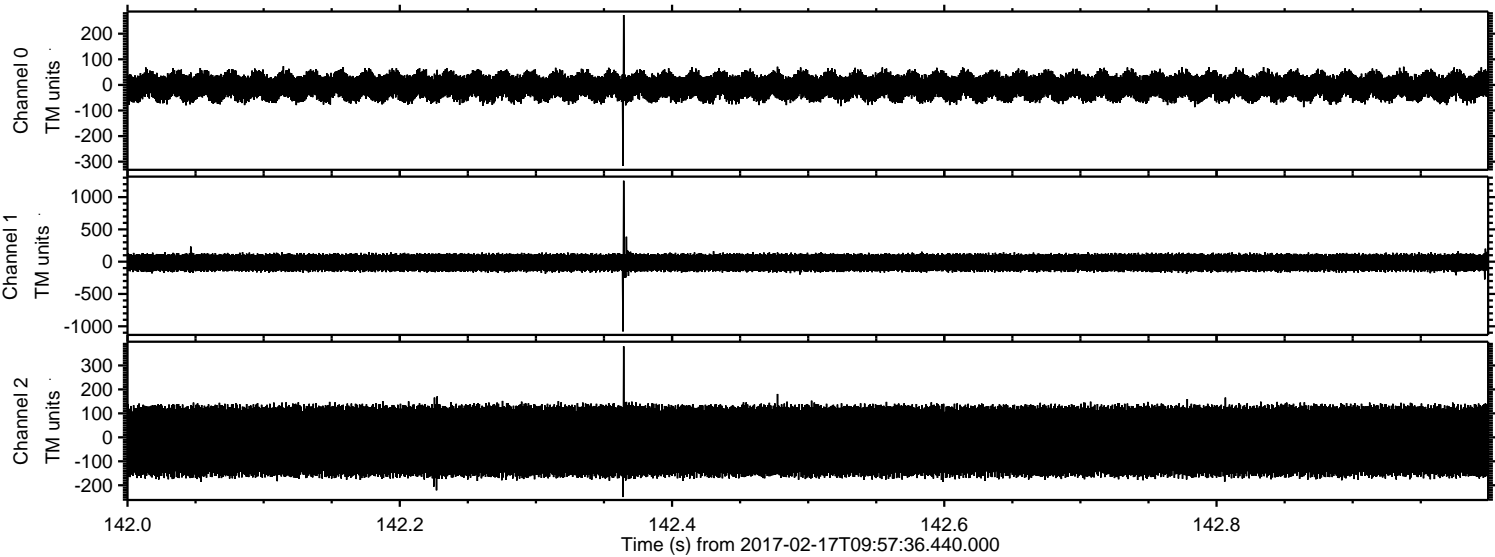



ELMAVAN 3D WAVEFORMS (Measured data sampled at 50 kHz) 51000 packets of 144 samples from 2017-02-17T09:57:36.440.000. Part 133/147

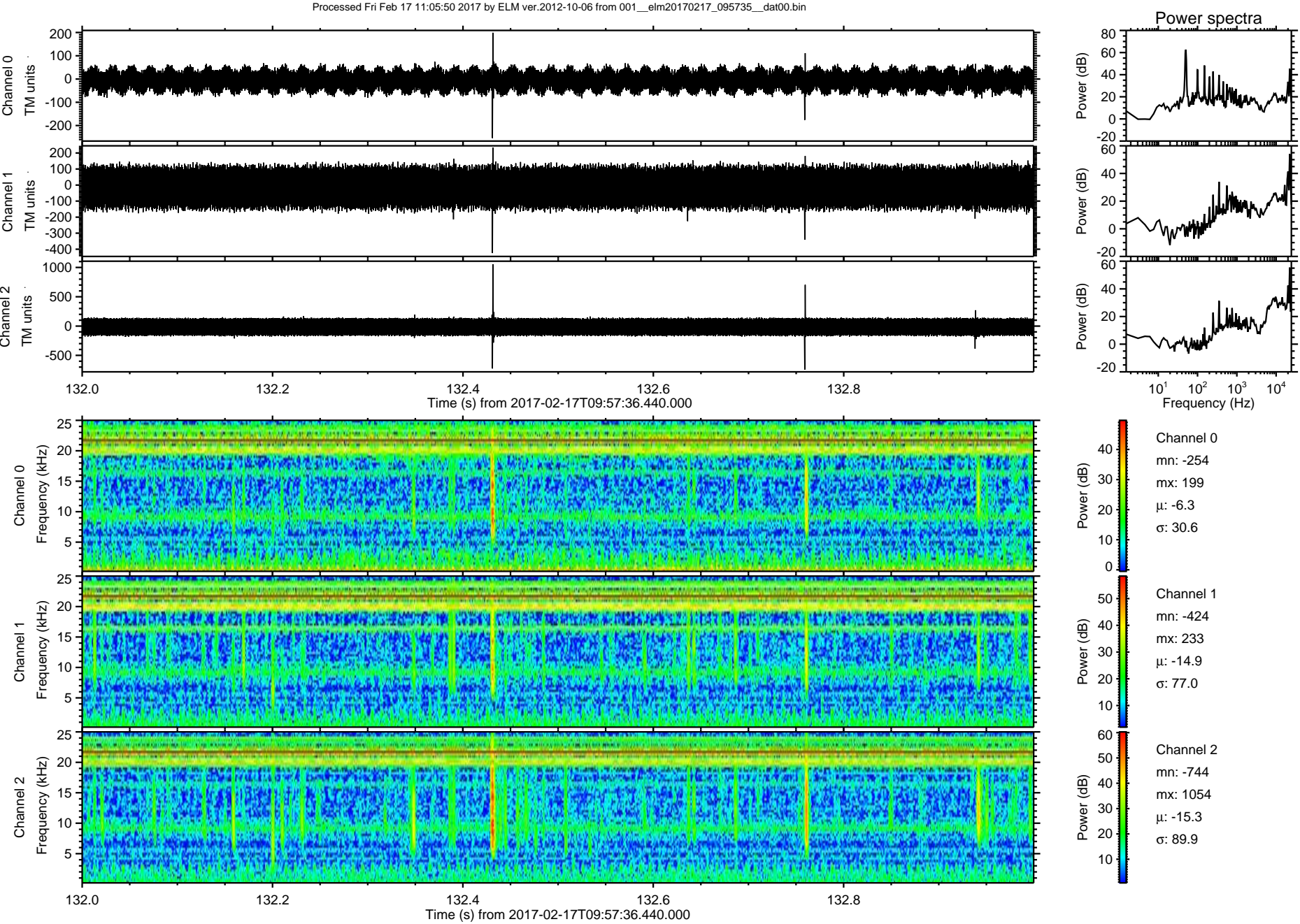



Processed Fri Feb 17 11:05:51 2017 by ELM ver.2012-10-06 from 001\_\_elm20170217\_095735\_\_dat00.bin

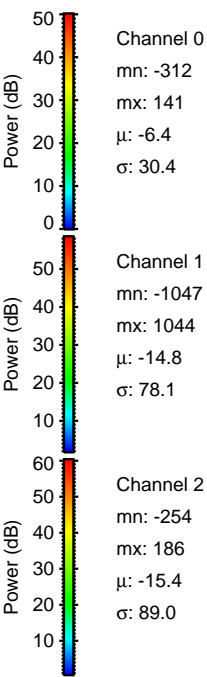
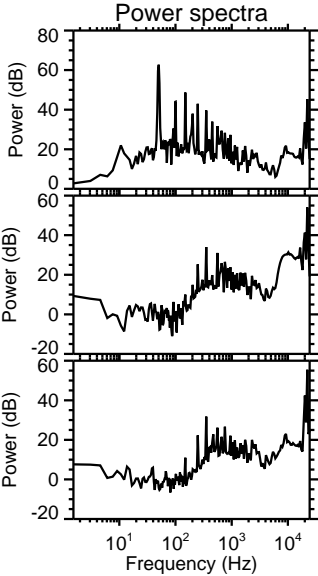
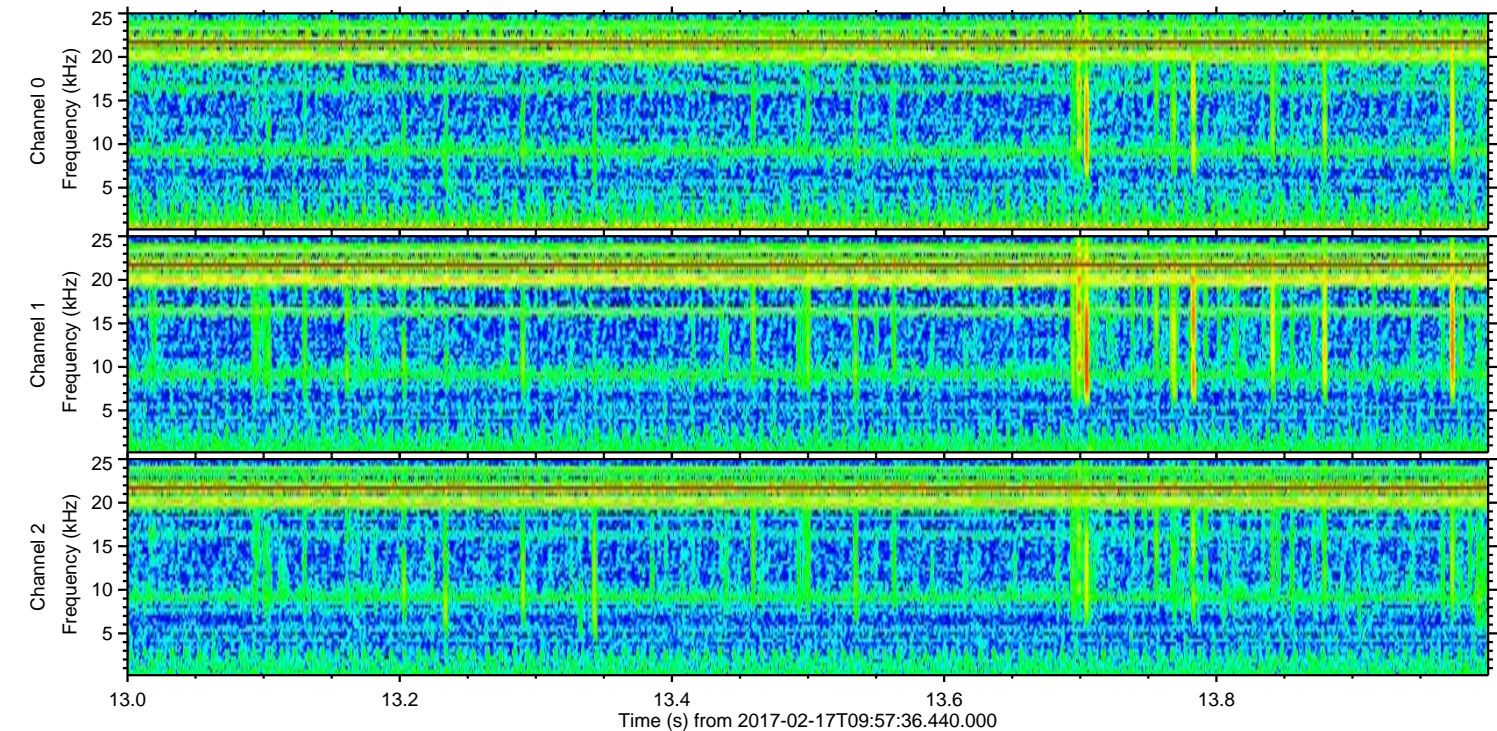
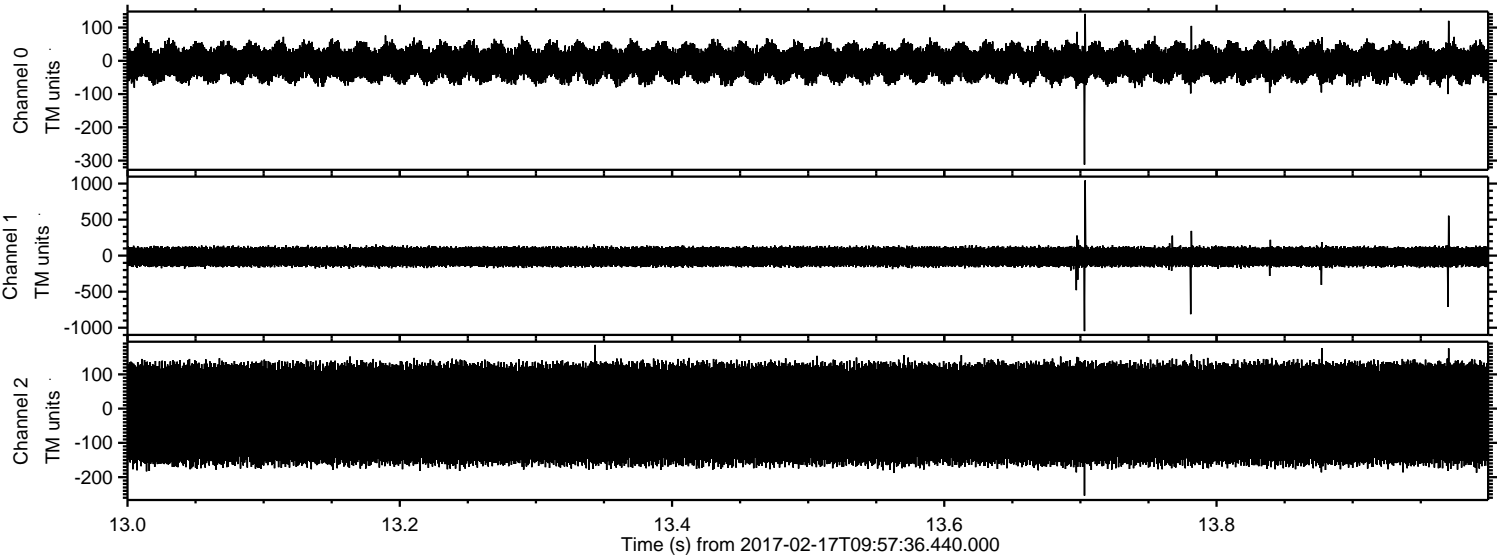



Processed Fri Feb 17 11:05:52 2017 by ELM ver.2012-10-06 from 001\_\_elm20170217\_095735\_\_dat00.bin

