

ELMAVAN 3D WAVEFORMS (Measured data sampled at 50 kHz) 51000 packets of 144 samples from 2017-02-16T17:11:54.696.999.

Processed Thu Feb 16 18:19:27 2017 by ELM ver.2012-10-06 from 001__elm20170216_171153__dat00.bin

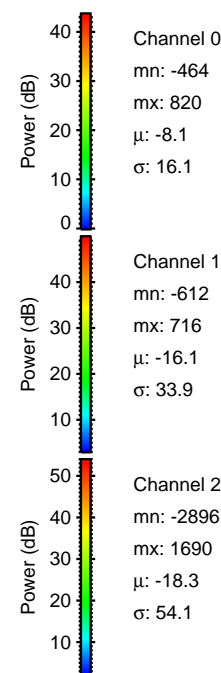

Processed Thu Feb 16 18:19:40 2017 by ELM ver.2012-10-06 from 001__elm20170216_171153__dat00.bin

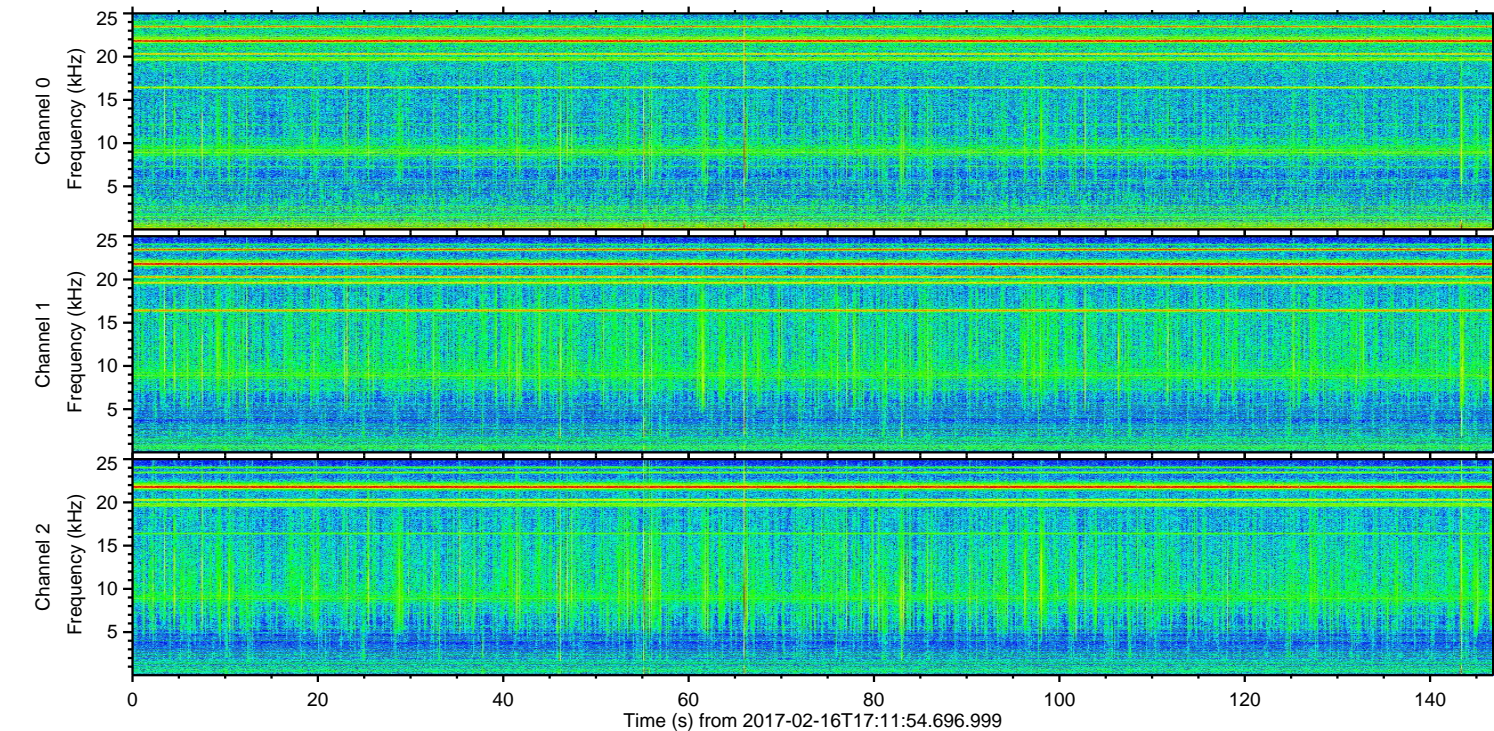
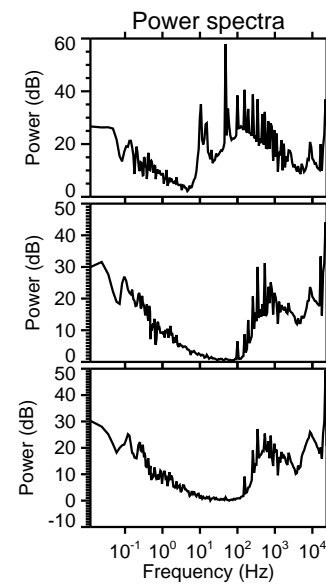
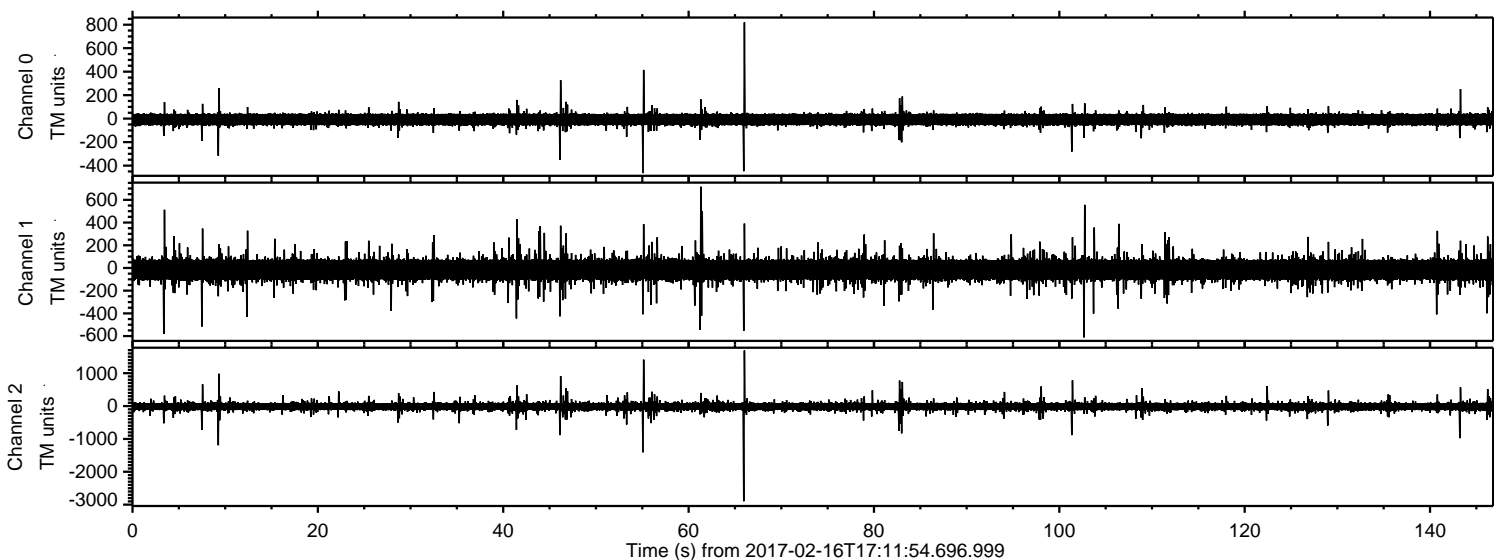
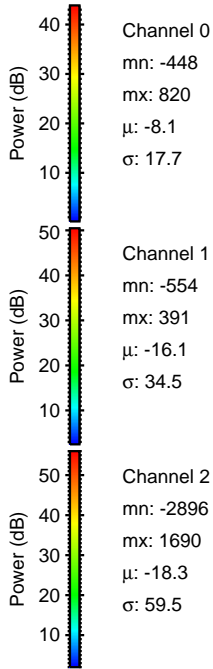
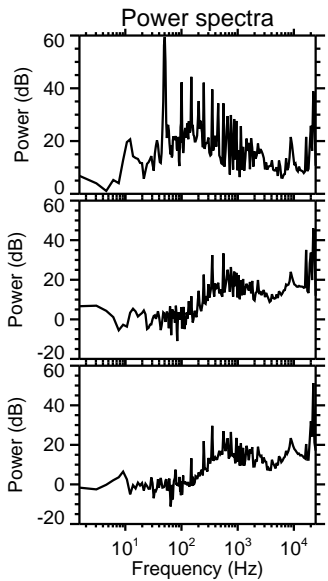
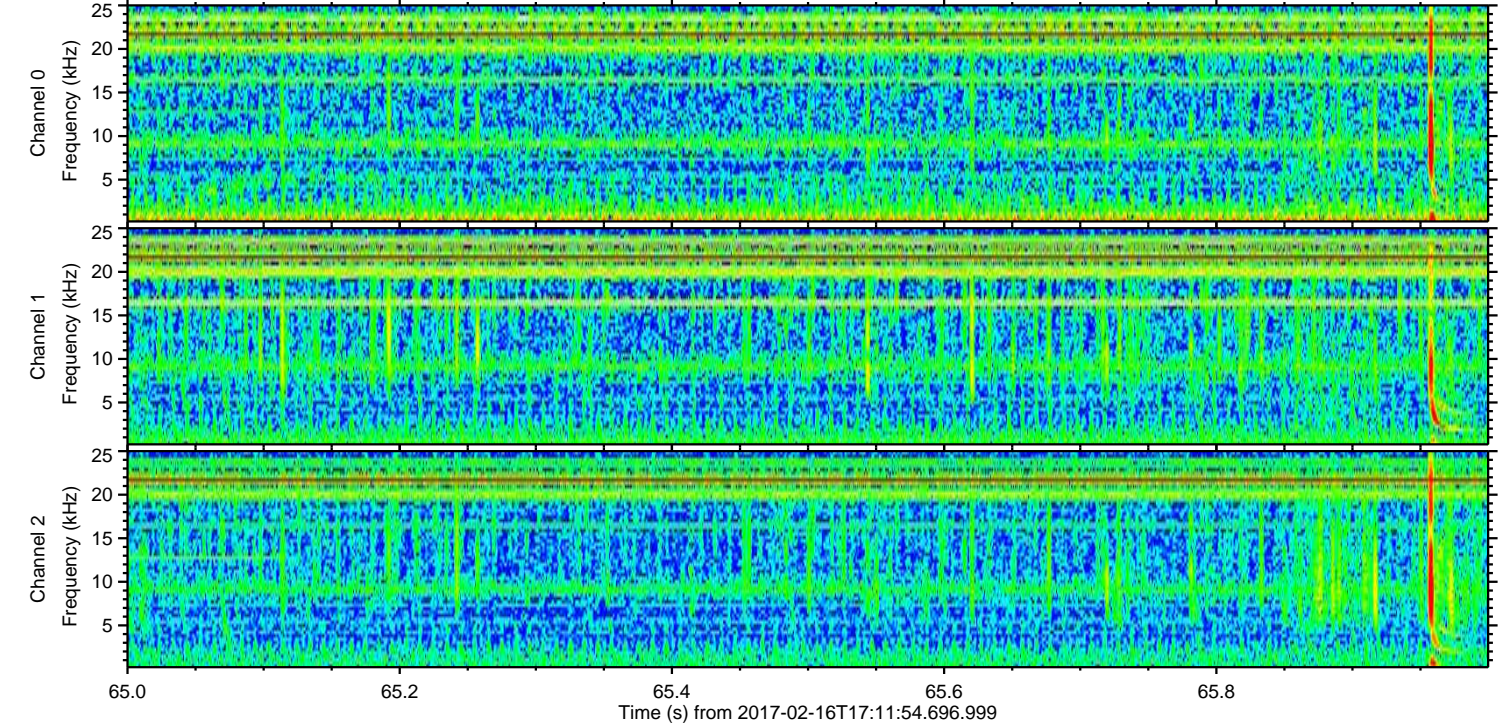
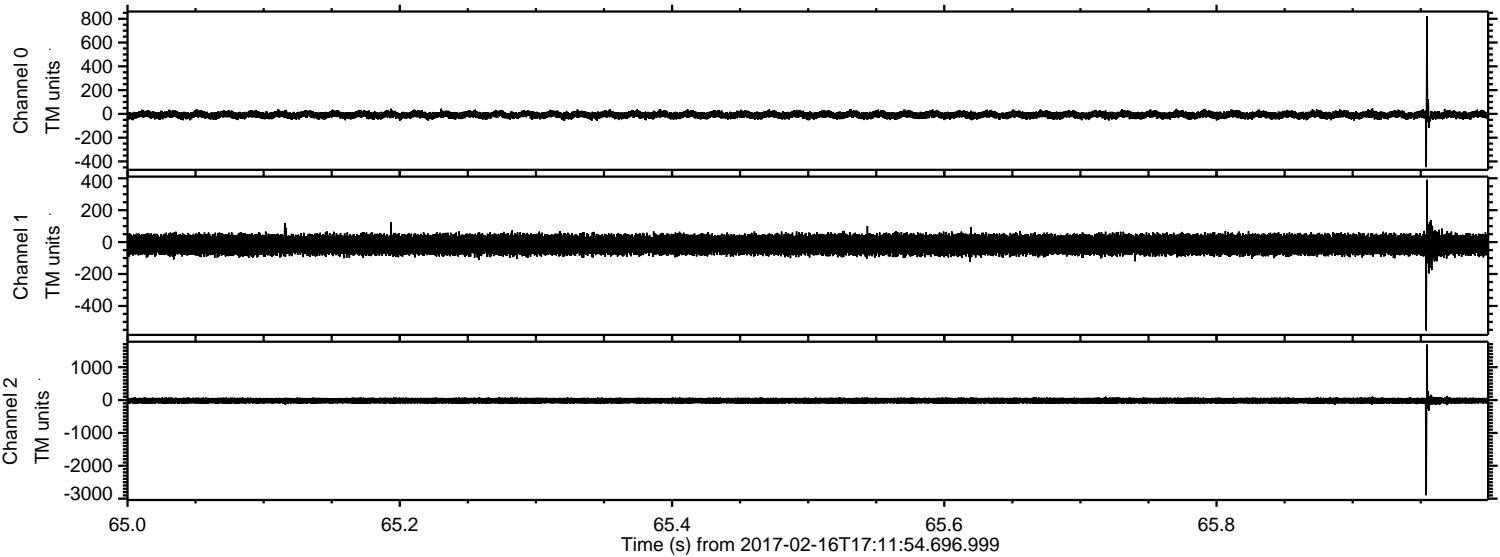

Processed Thu Feb 16 18:19:41 2017 by ELM ver.2012-10-06 from 001__elm20170216_171153__dat00.bin

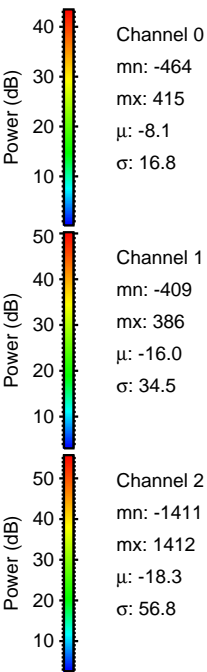
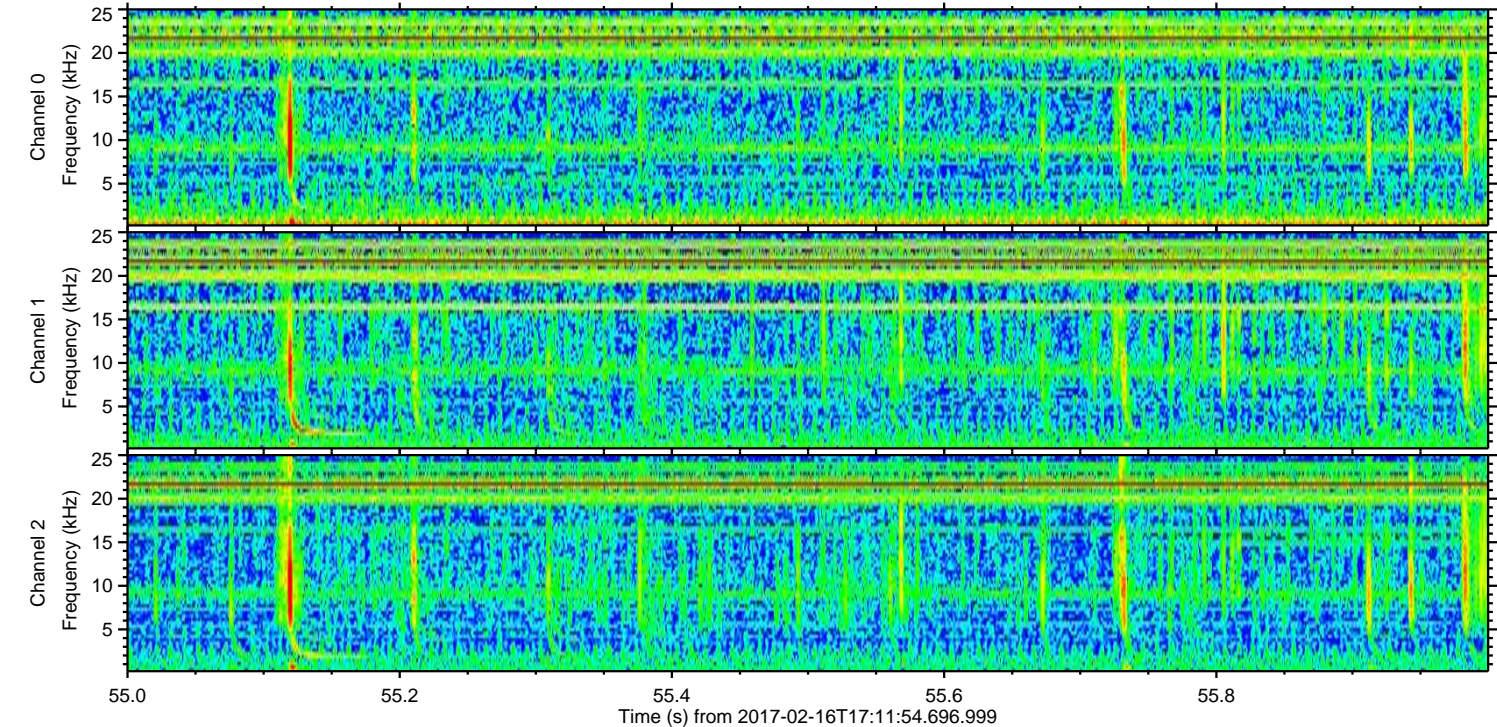
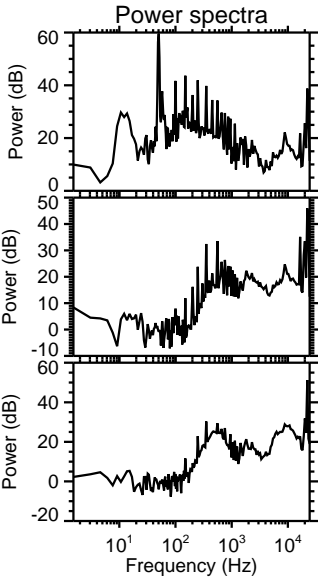
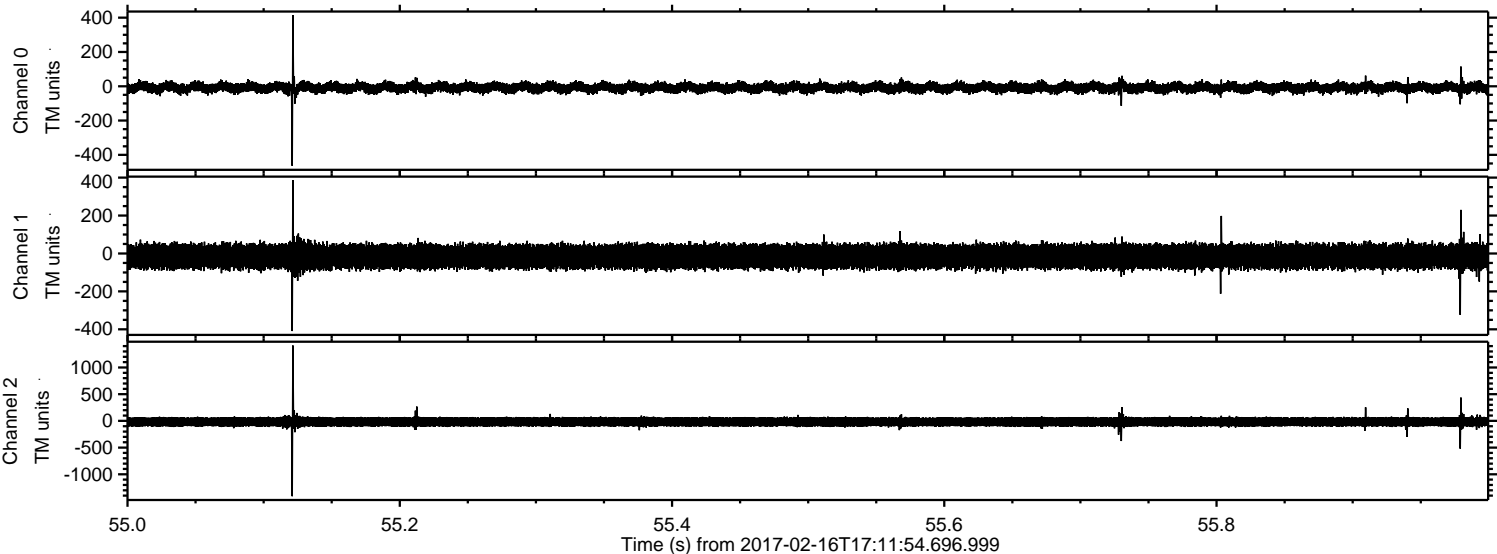

Processed Thu Feb 16 18:19:42 2017 by ELM ver.2012-10-06 from 001__elm20170216_171153__dat00.bin

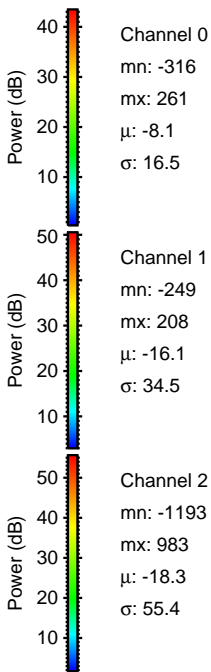
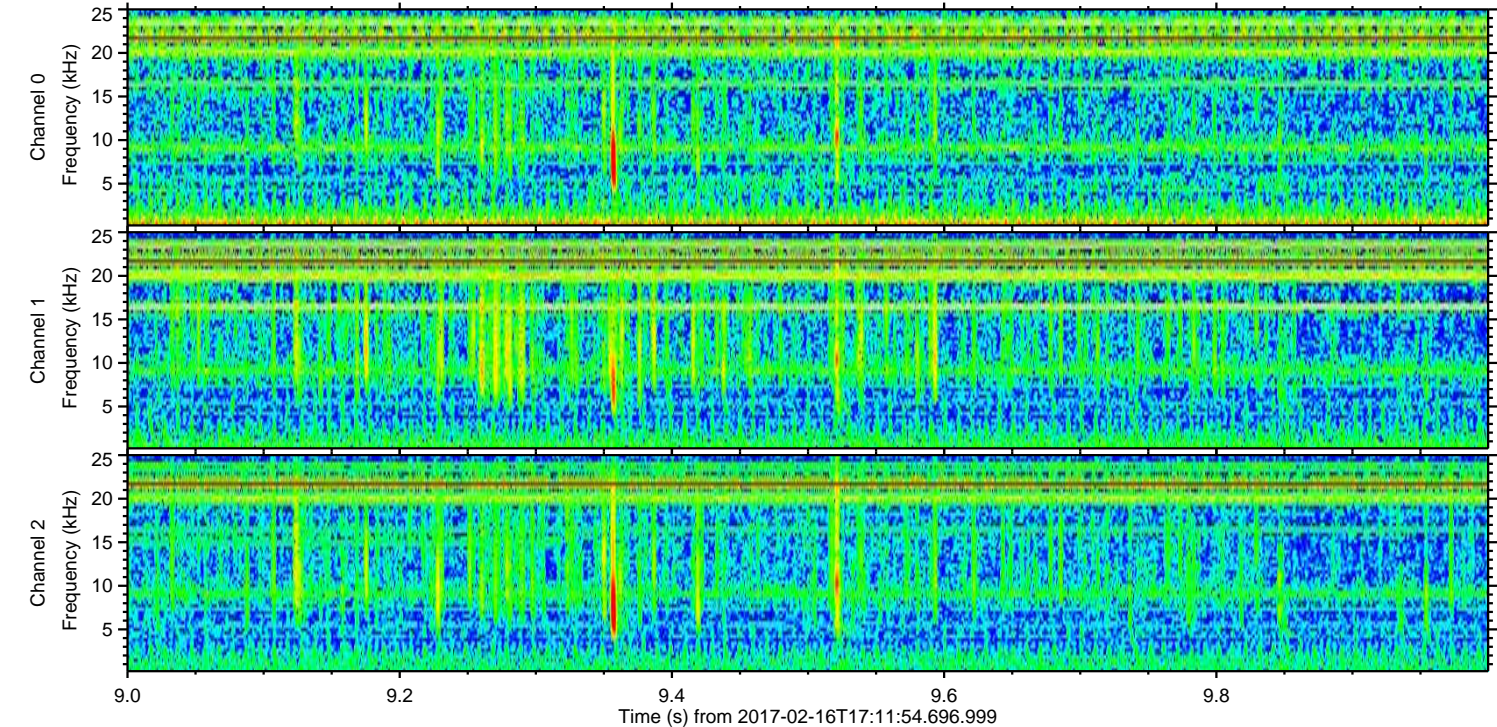
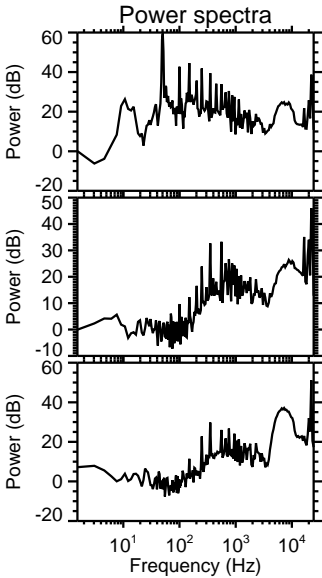
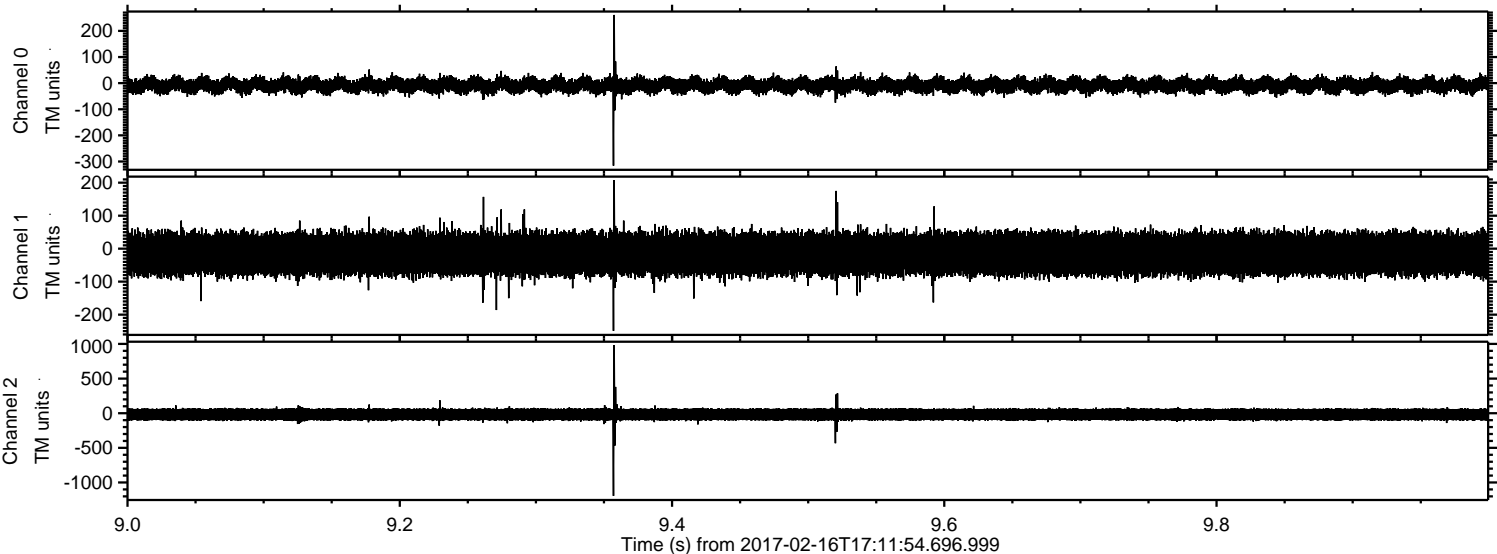

ELMAVAN 3D WAVEFORMS (Measured data sampled at 50 kHz) 51000 packets of 144 samples from 2017-02-16T17:11:54.696.999. Part 144/147

Processed Thu Feb 16 18:19:43 2017 by ELM ver.2012-10-06 from 001__elm20170216_171153__dat00.bin

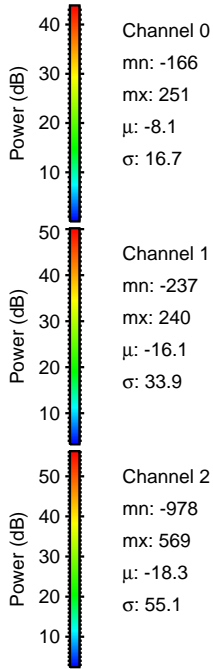
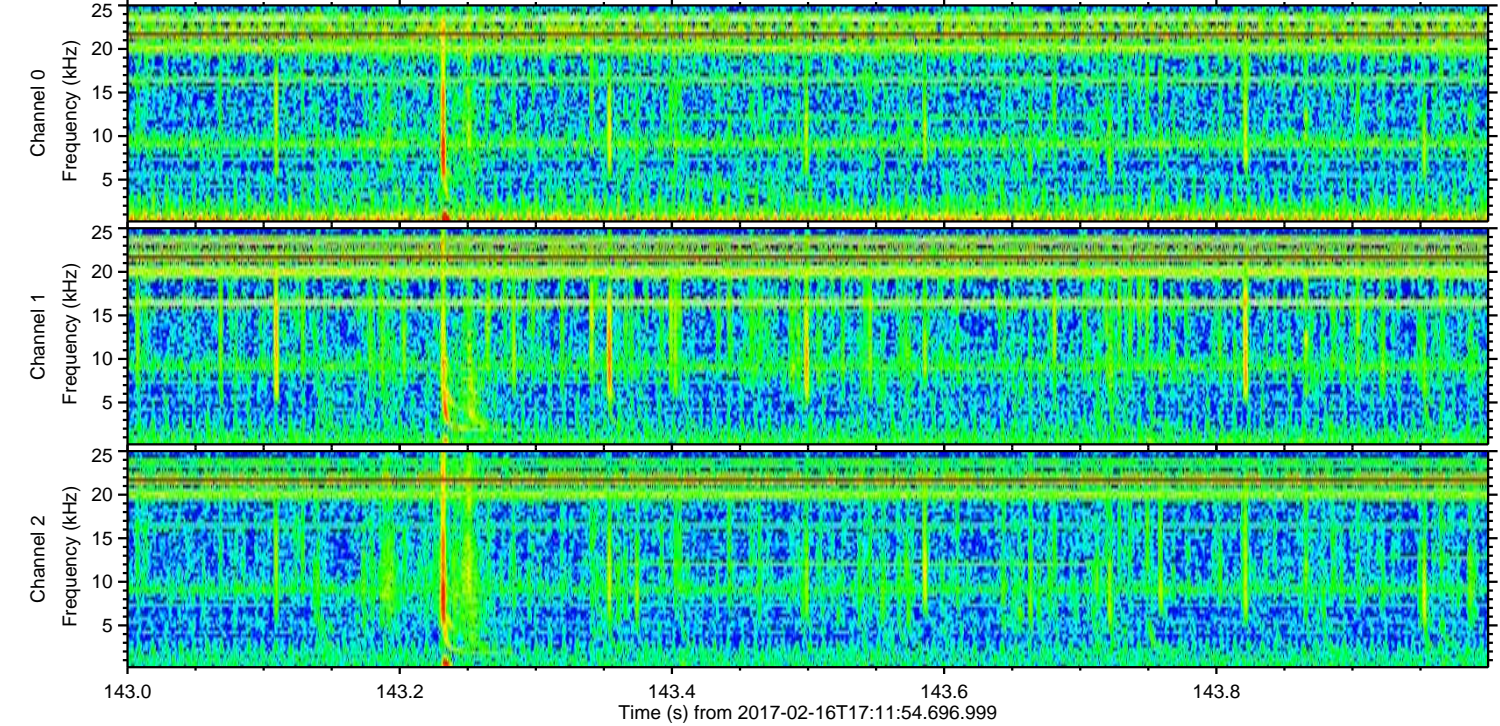
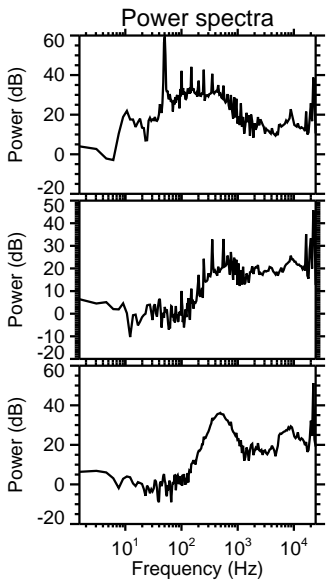
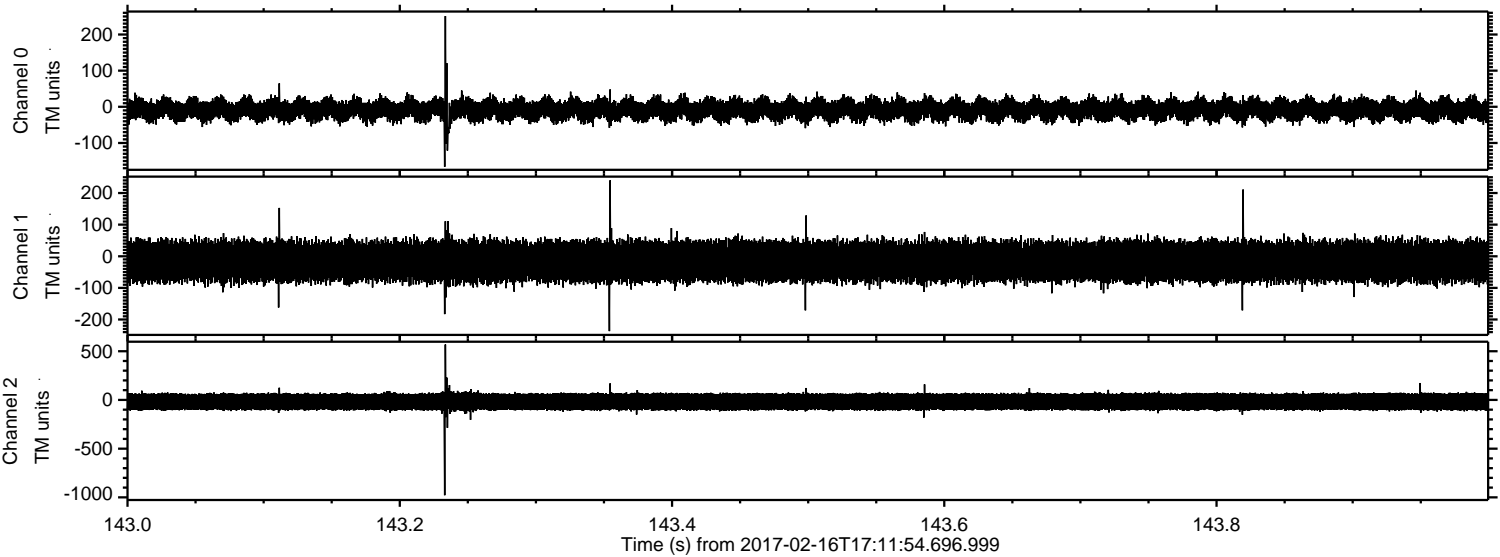

ELMAVAN 3D WAVEFORMS (Measured data sampled at 50 kHz) 51000 packets of 144 samples from 2017-02-16T17:11:54.696.999. Part 47/147

Processed Thu Feb 16 18:19:44 2017 by ELM ver.2012-10-06 from 001__elm20170216_171153__dat00.bin

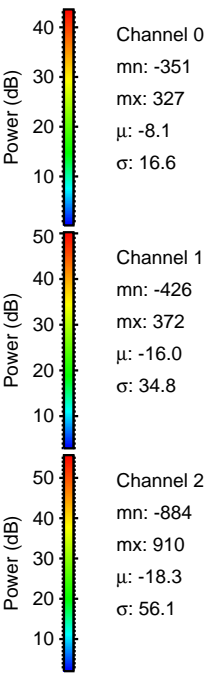
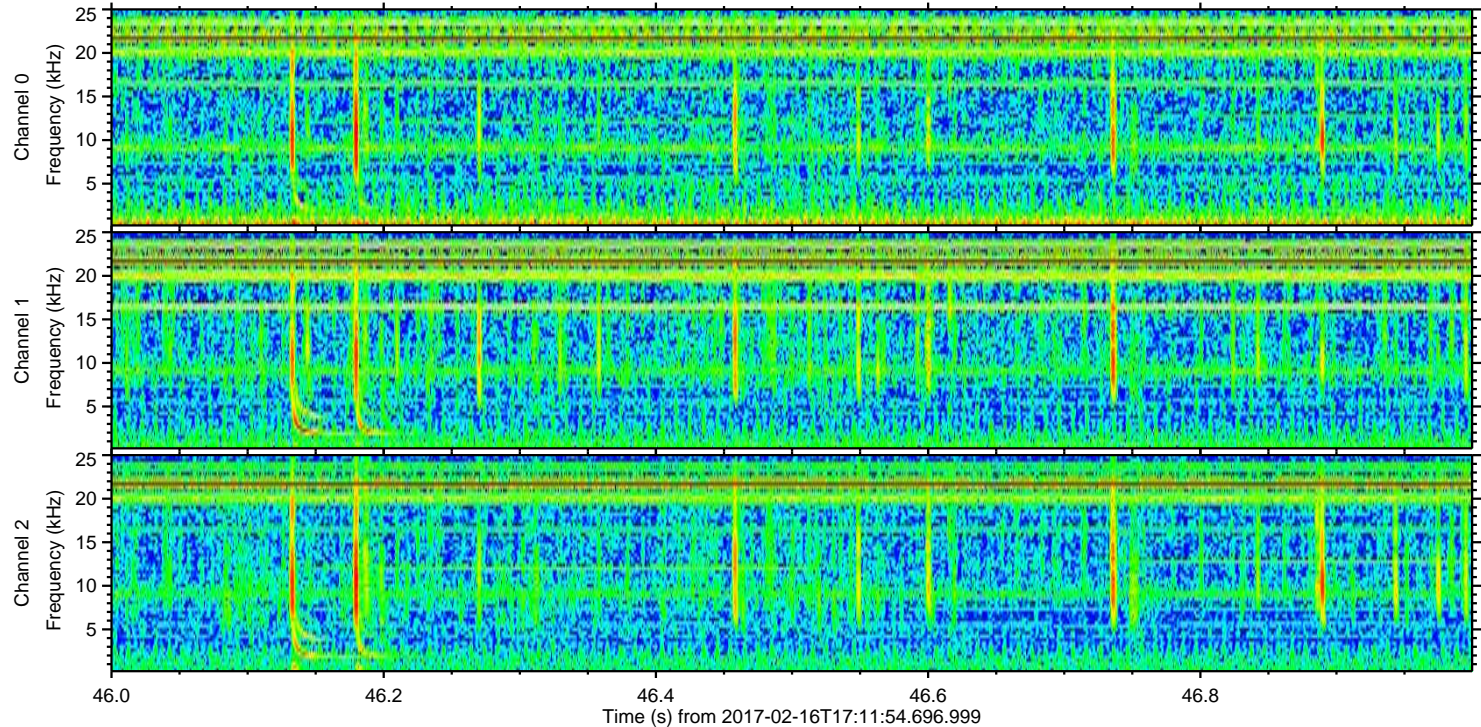
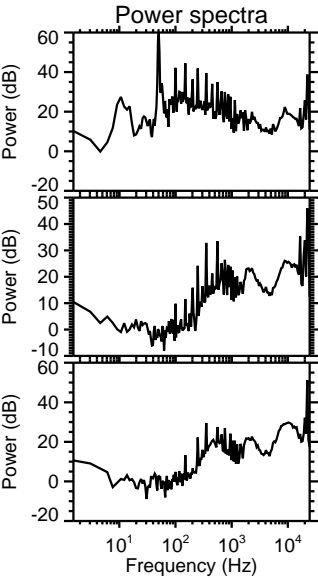
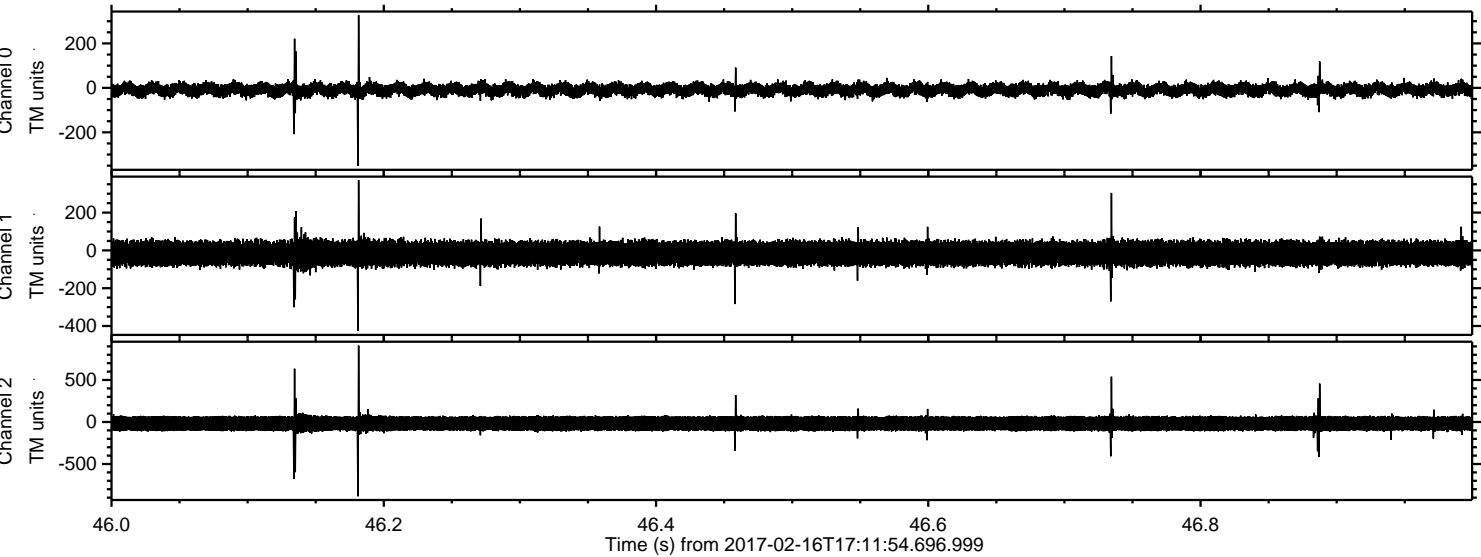

ELMAVAN 3D WAVEFORMS (Measured data sampled at 50 kHz) 51000 packets of 144 samples from 2017-02-16T17:11:54.696.999. Part 102/147

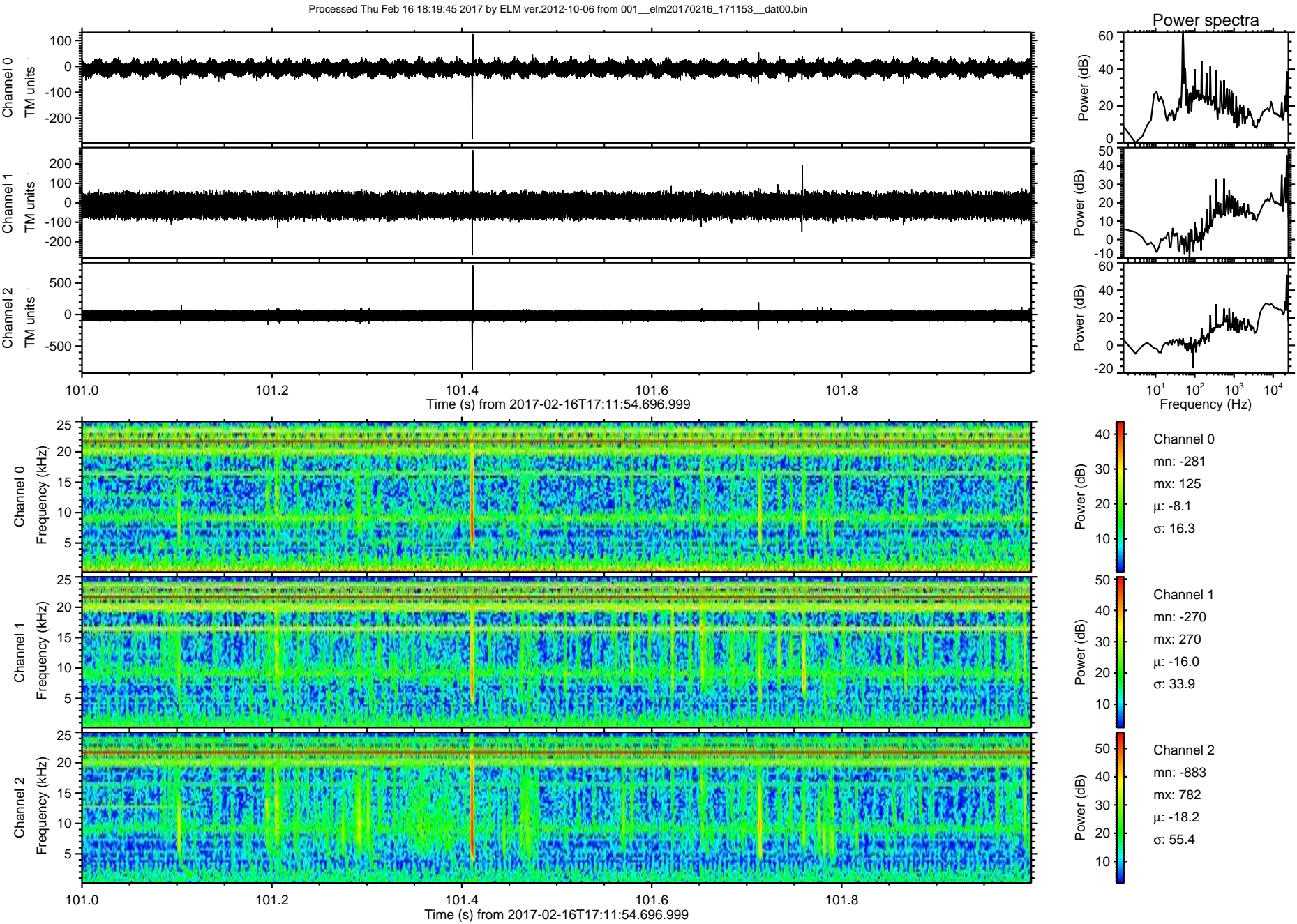

Processed Thu Feb 16 18:19:46 2017 by ELM ver.2012-10-06 from 001__elm20170216_171153__dat00.bin

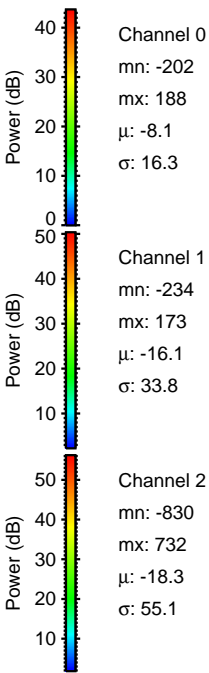
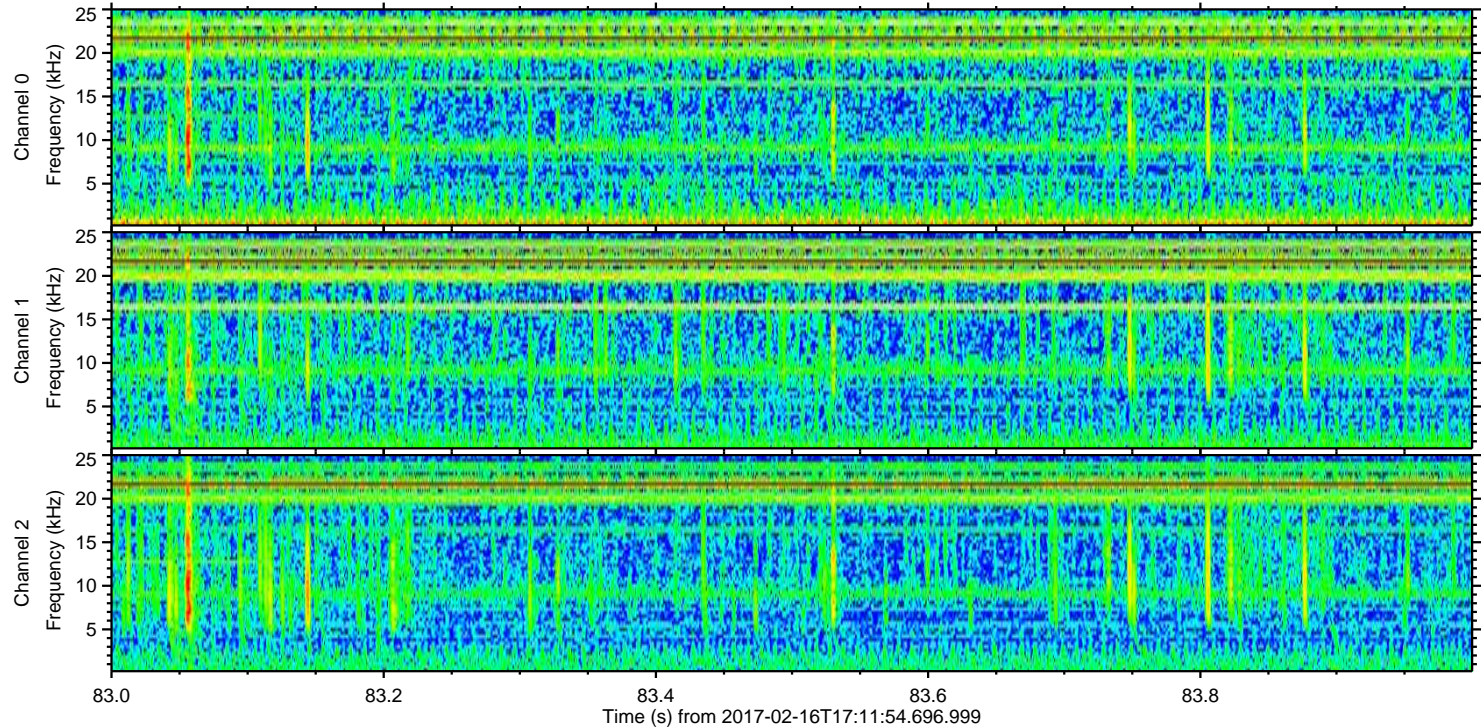
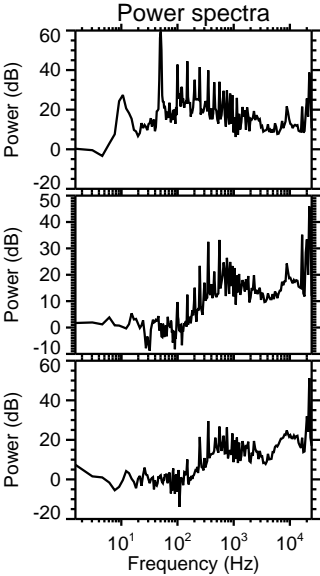
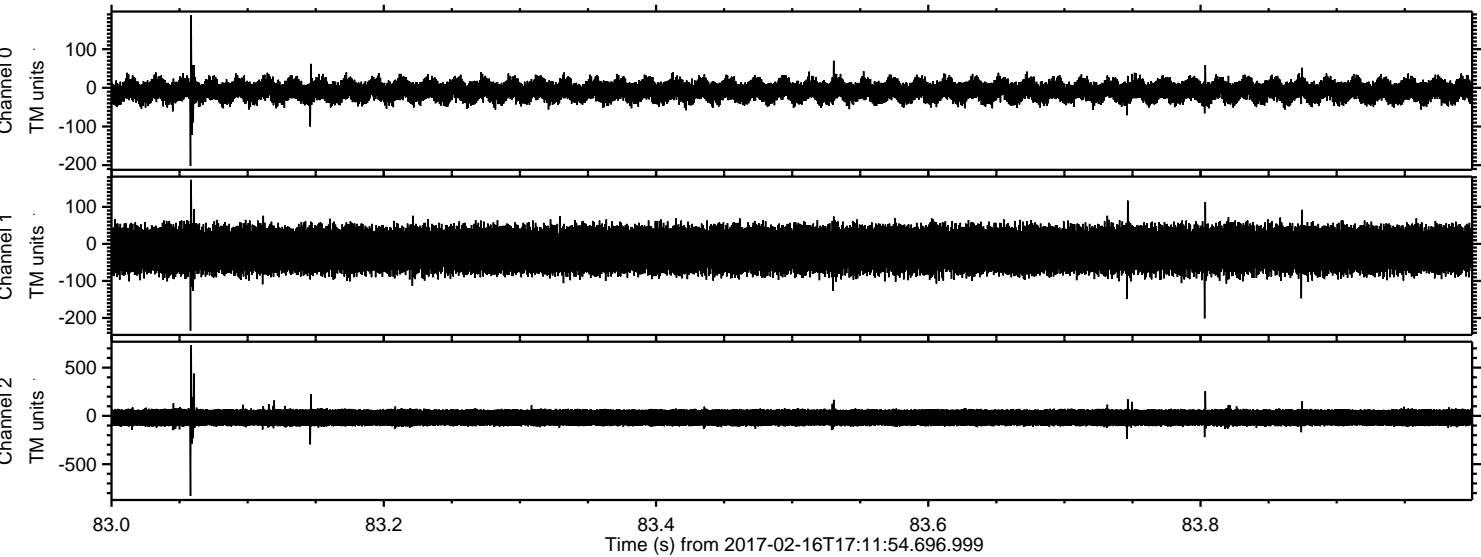

ELMAVAN 3D WAVEFORMS (Measured data sampled at 50 kHz) 51000 packets of 144 samples from 2017-02-16T17:11:54.696.999. Part 83/147

Processed Thu Feb 16 18:19:47 2017 by ELM ver.2012-10-06 from 001__elm20170216_171153__dat00.bin

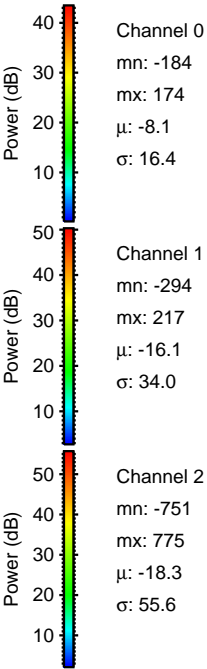
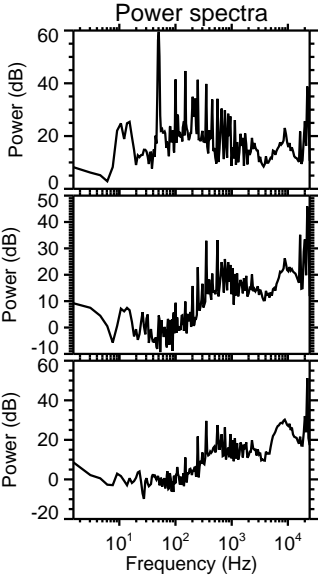
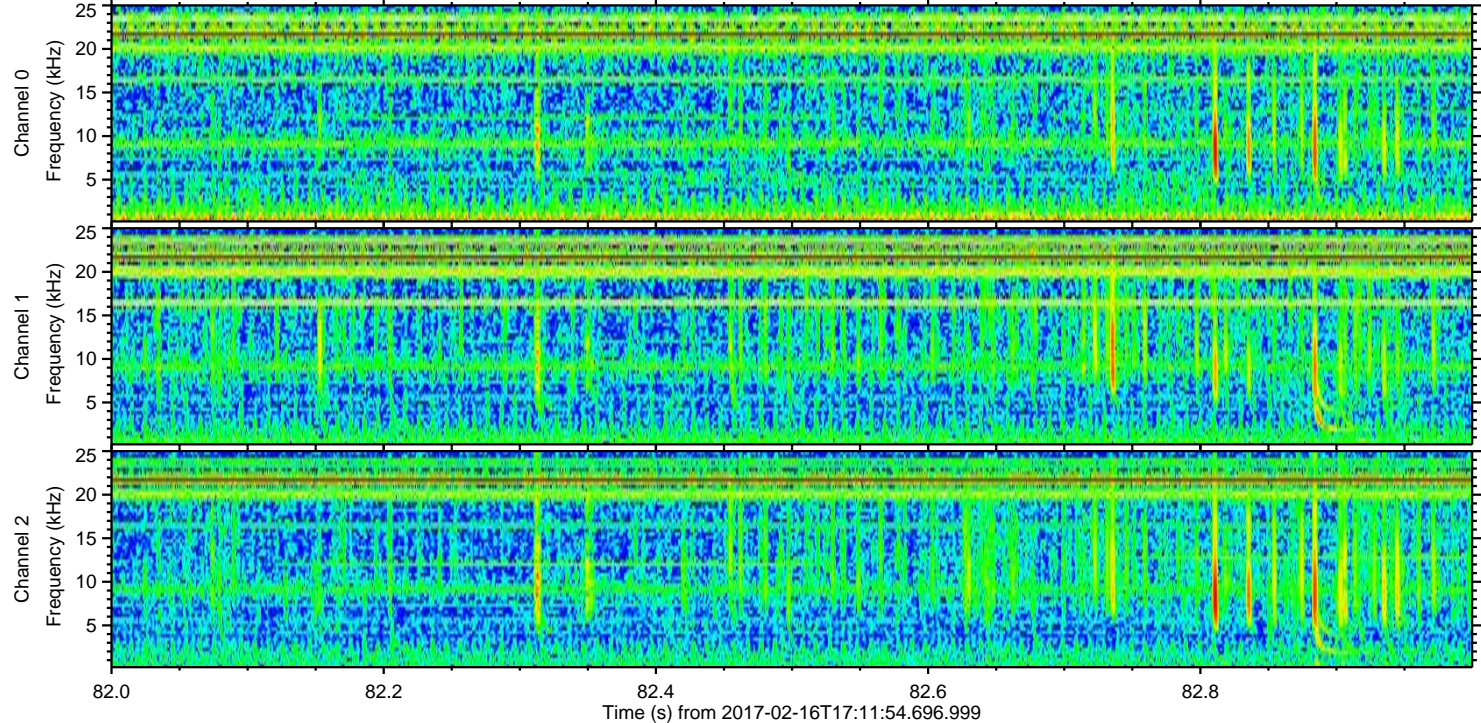
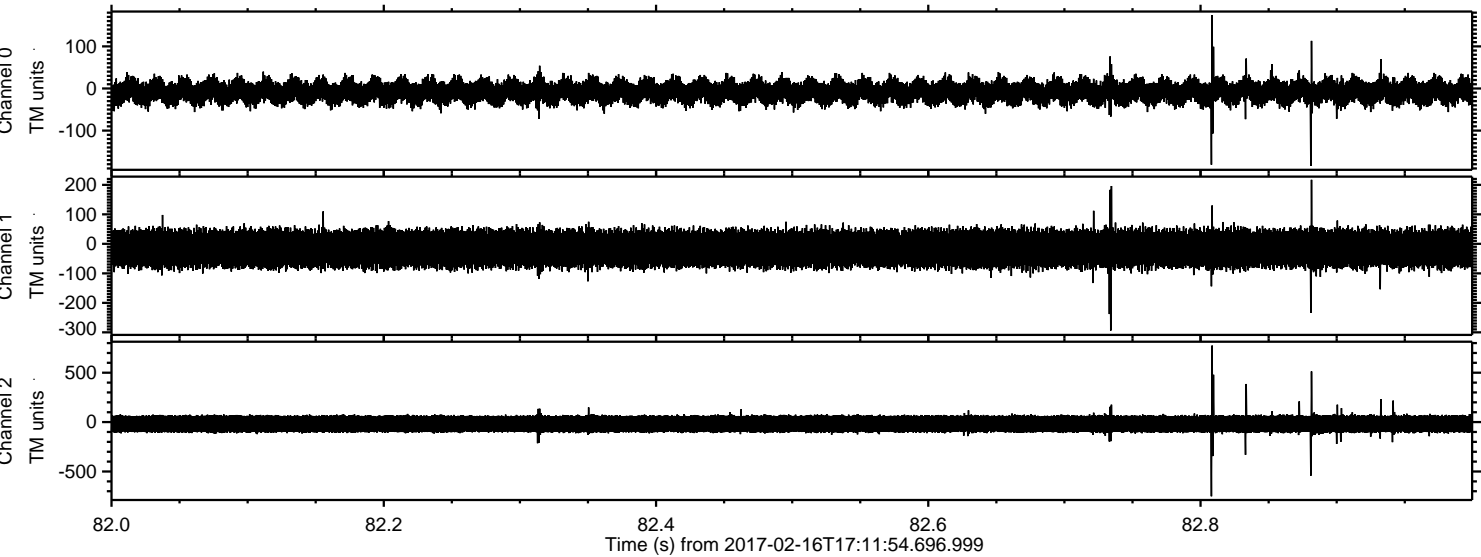

Channel 0
mn: -184
mx: 174
 μ : -8.1
 σ : 16.4

Channel 1
mn: -294
mx: 217
 μ : -16.1
 σ : 34.0

Channel 2
mn: -751
mx: 775
 μ : -18.3
 σ : 55.6

Processed Thu Feb 16 18:19:48 2017 by ELM ver.2012-10-06 from 001__elm20170216_171153__dat00.bin

