

ELMAVAN 3D WAVEFORMS (Measured data sampled at 50 kHz) 51000 packets of 144 samples from 2017-02-16T02:06:17.180.999.

Processed Thu Feb 16 03:14:22 2017 by ELM ver.2012-10-06 from 001__elm20170216_020616__dat00.bin

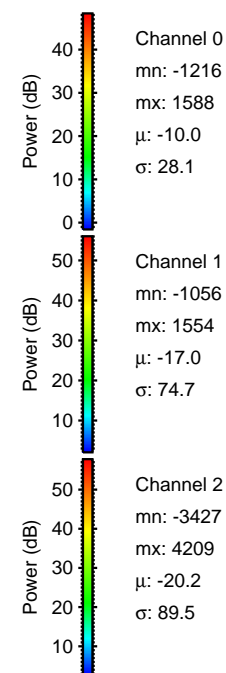
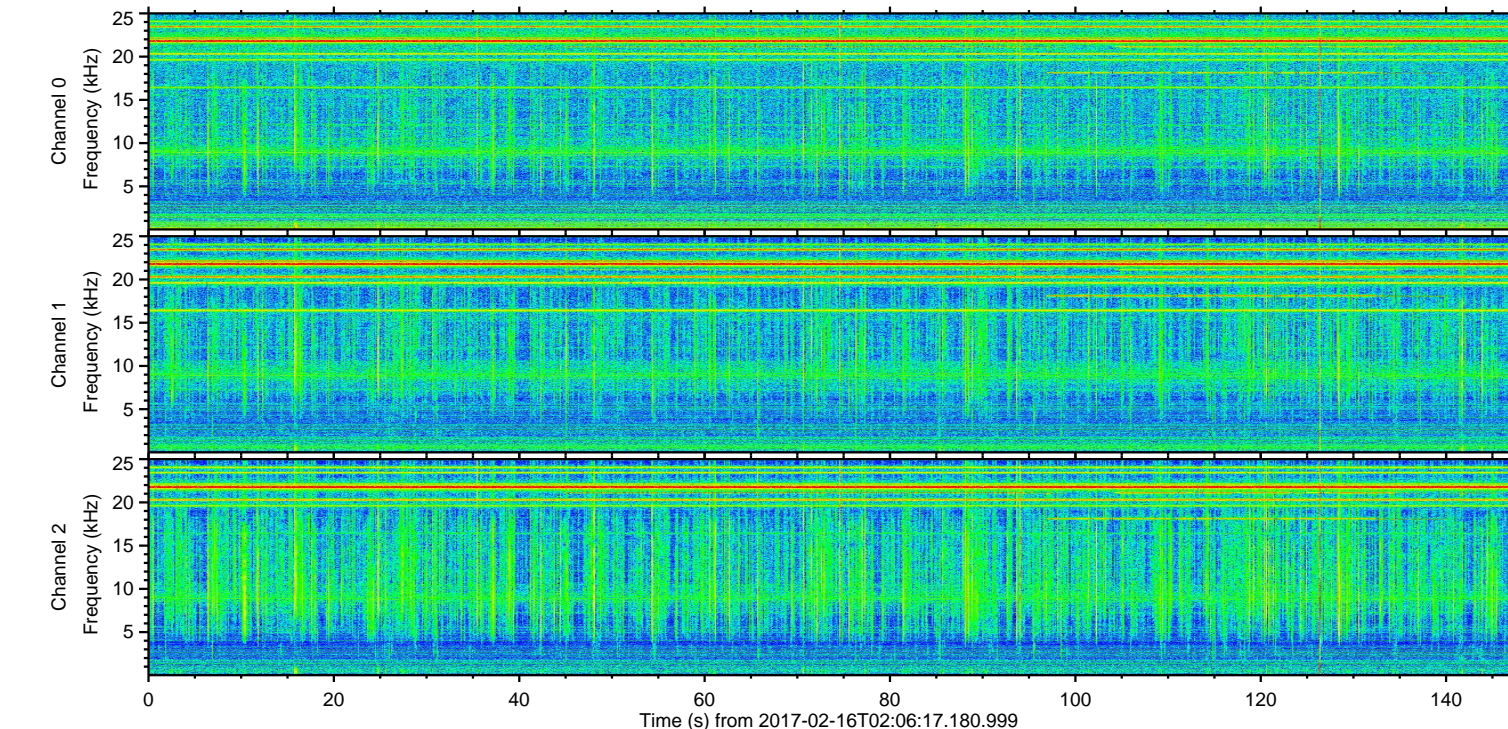
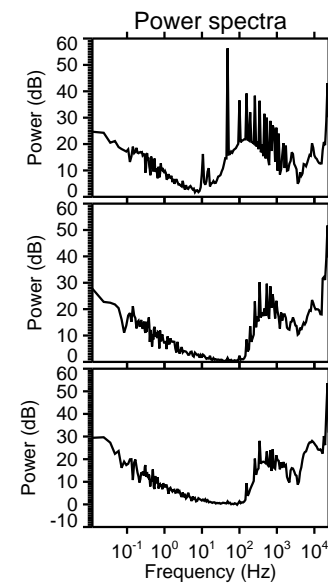
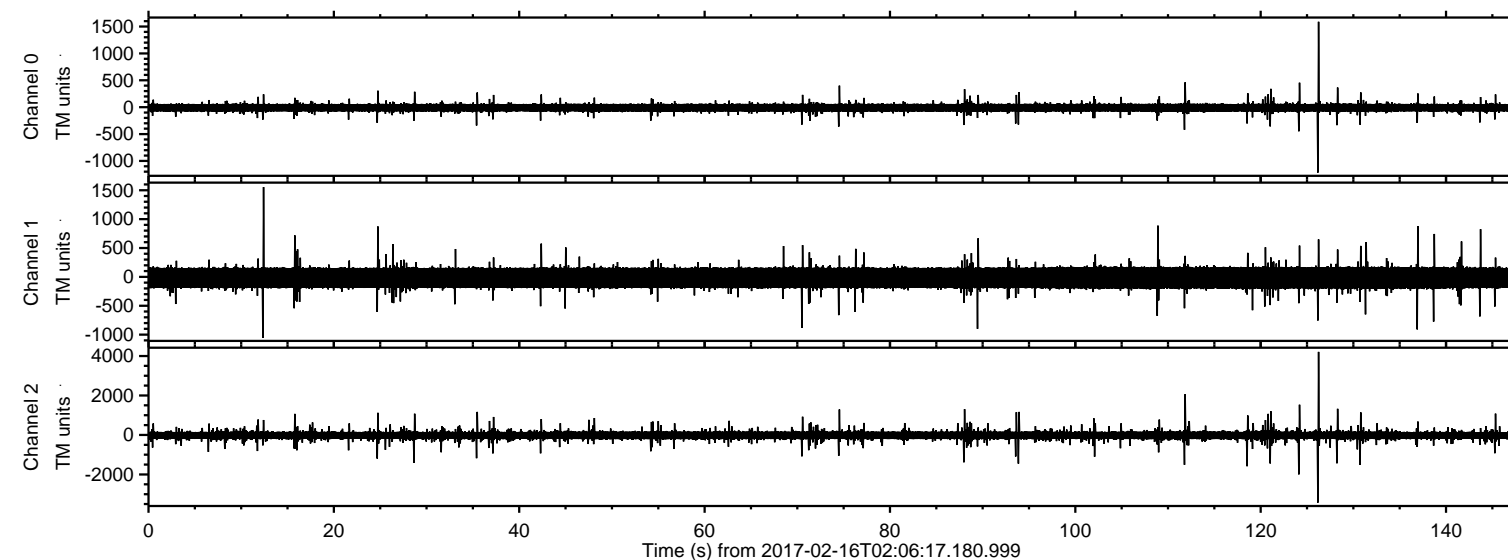

ELMAVAN 3D WAVEFORMS (Measured data sampled at 50 kHz) 51000 packets of 144 samples from 2017-02-16T02:06:17.180.999. Part 127/147

Processed Thu Feb 16 03:14:34 2017 by ELM ver.2012-10-06 from 001__elm20170216_020616__dat00.bin

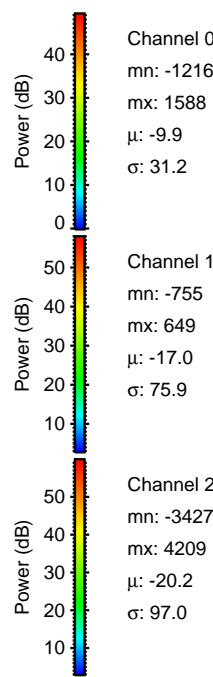
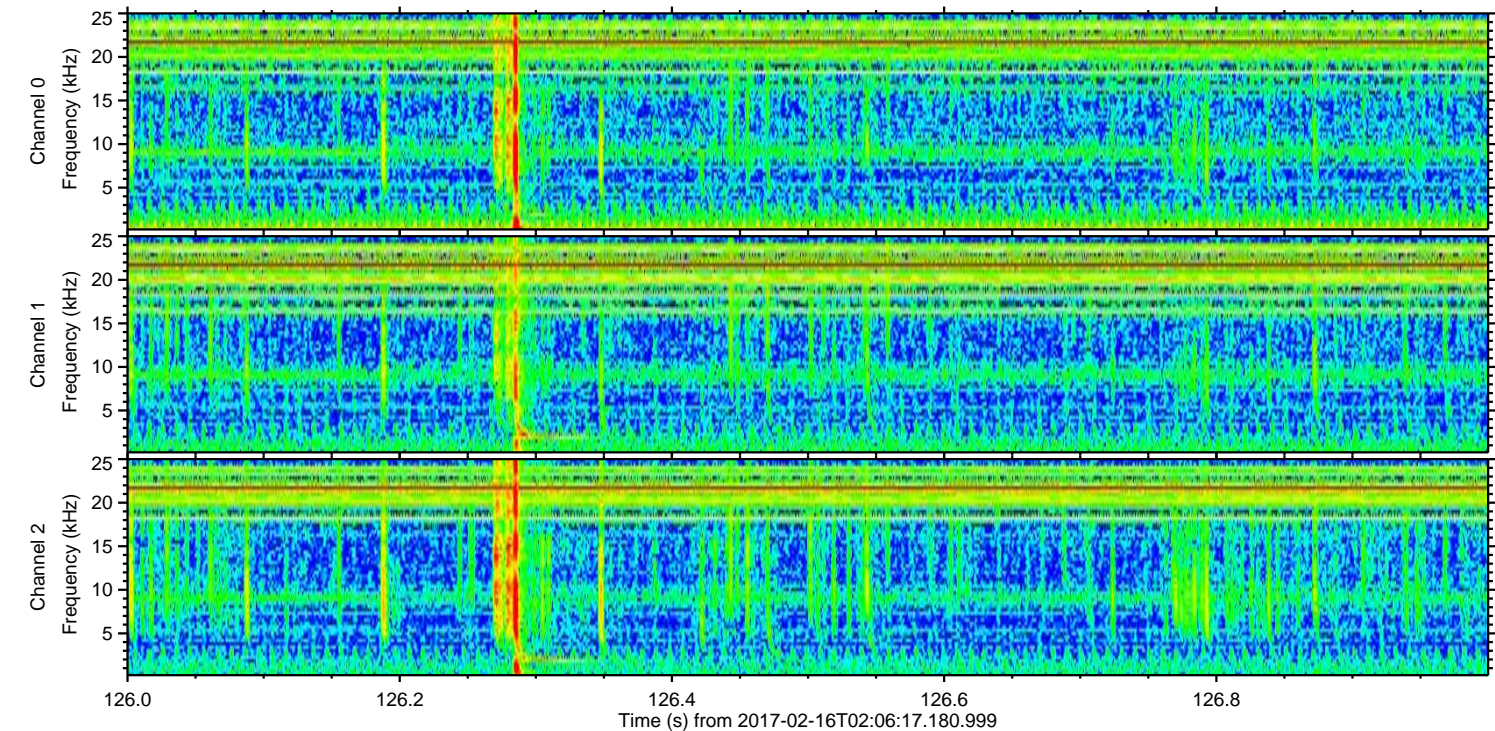
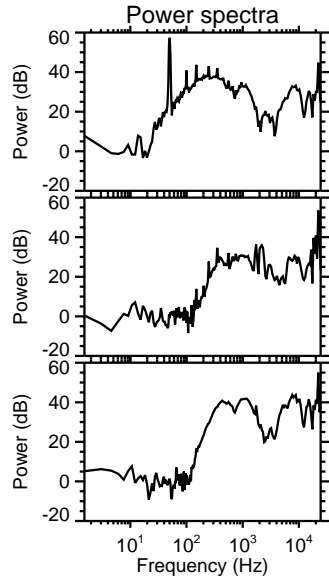
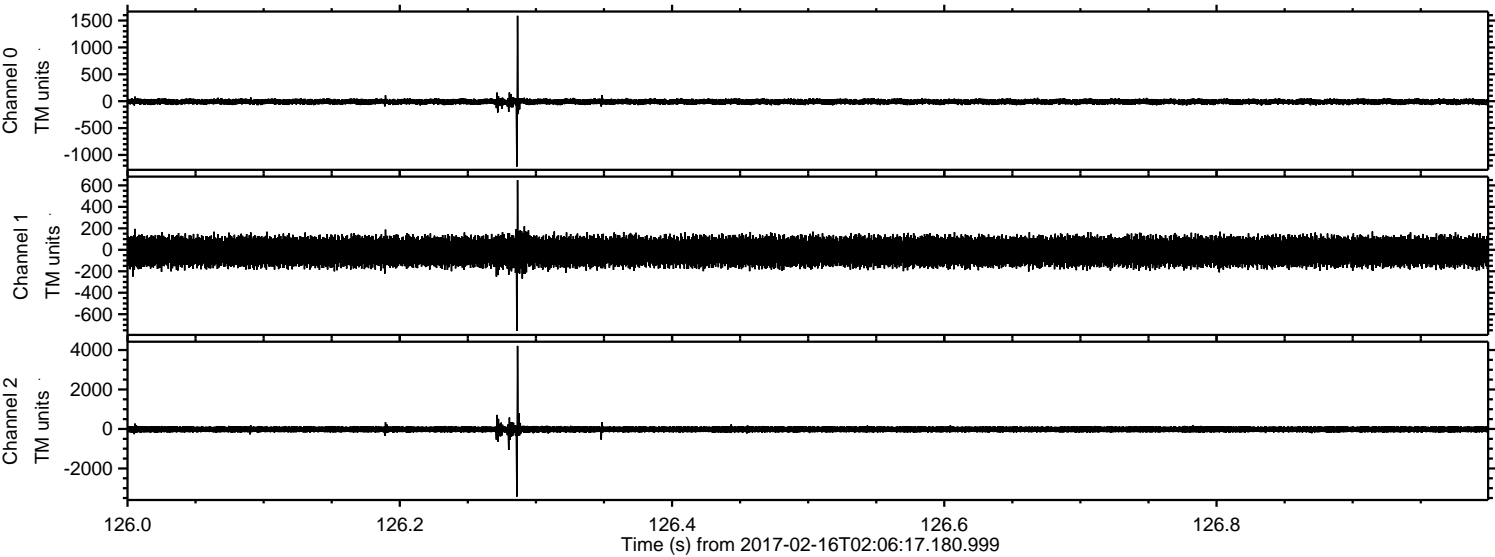

ELMAVAN 3D WAVEFORMS (Measured data sampled at 50 kHz) 51000 packets of 144 samples from 2017-02-16T02:06:17.180.999. Part 112/147

Processed Thu Feb 16 03:14:35 2017 by ELM ver.2012-10-06 from 001__elm20170216_020616__dat00.bin

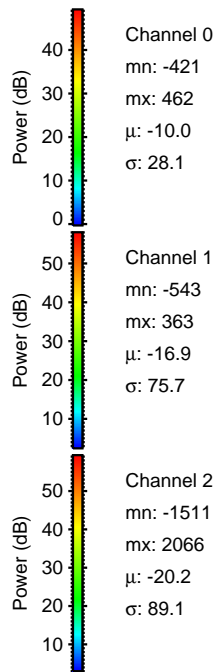
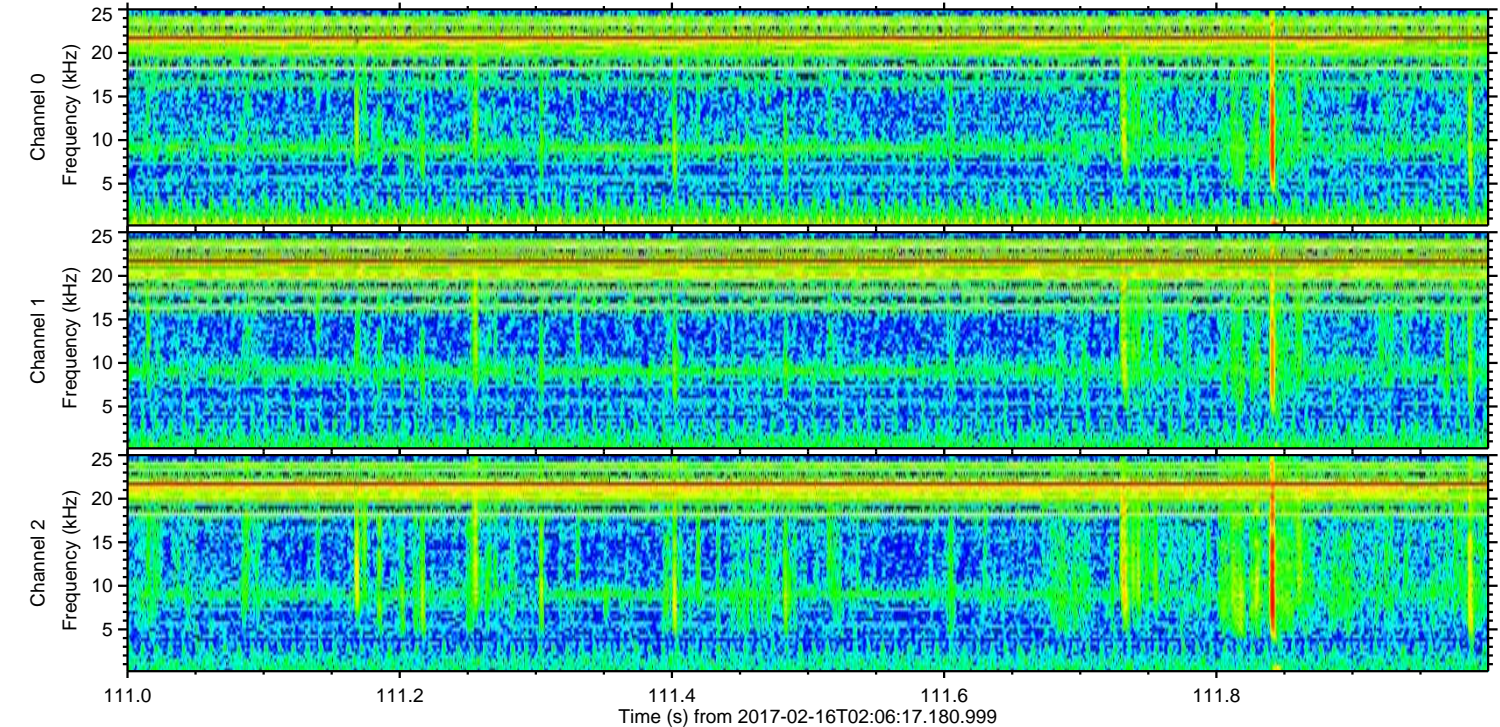
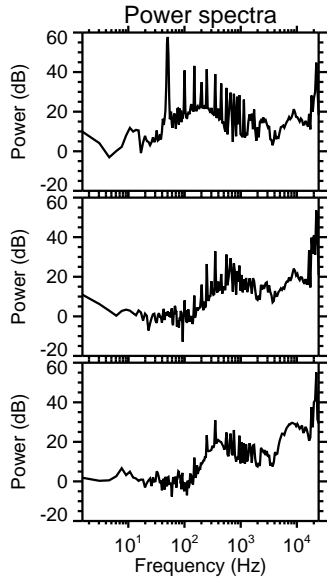
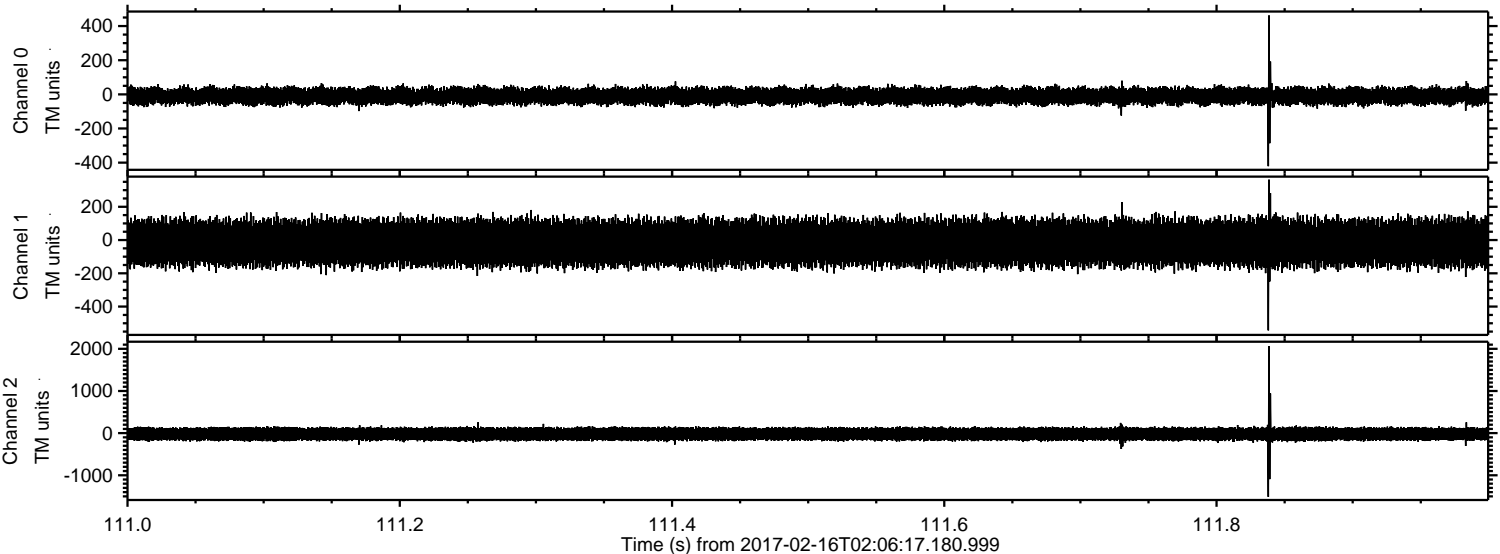

Channel 0
mn: -421
mx: 462
 μ : -10.0
 σ : 28.1

Channel 1
mn: -543
mx: 363
 μ : -16.9
 σ : 75.7

Channel 2
mn: -1511
mx: 2066
 μ : -20.2
 σ : 89.1

ELMAVAN 3D WAVEFORMS (Measured data sampled at 50 kHz) 51000 packets of 144 samples from 2017-02-16T02:06:17.180.999. Part 125/147

Processed Thu Feb 16 03:14:36 2017 by ELM ver.2012-10-06 from 001__elm20170216_020616__dat00.bin

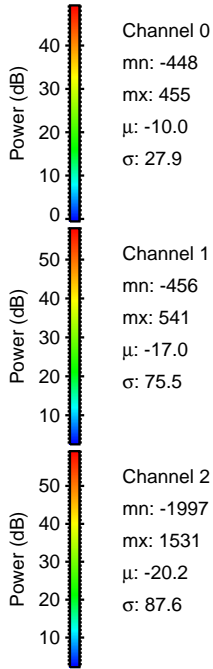
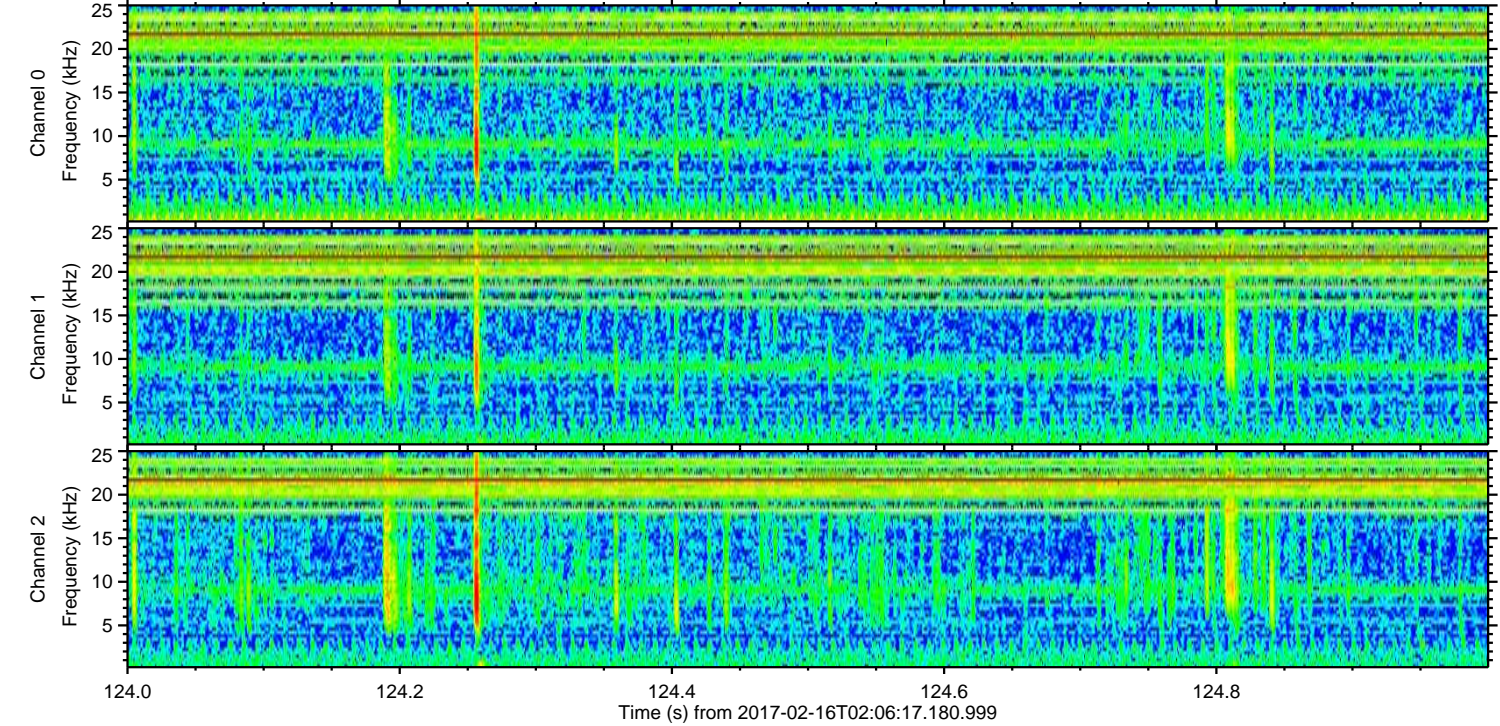
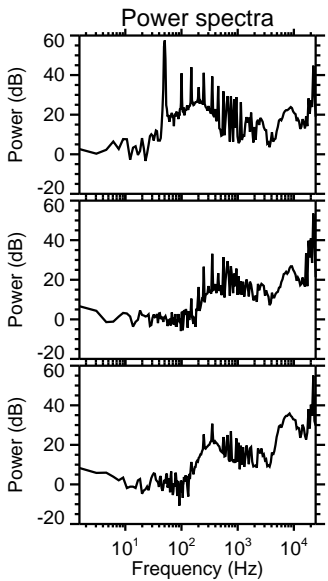
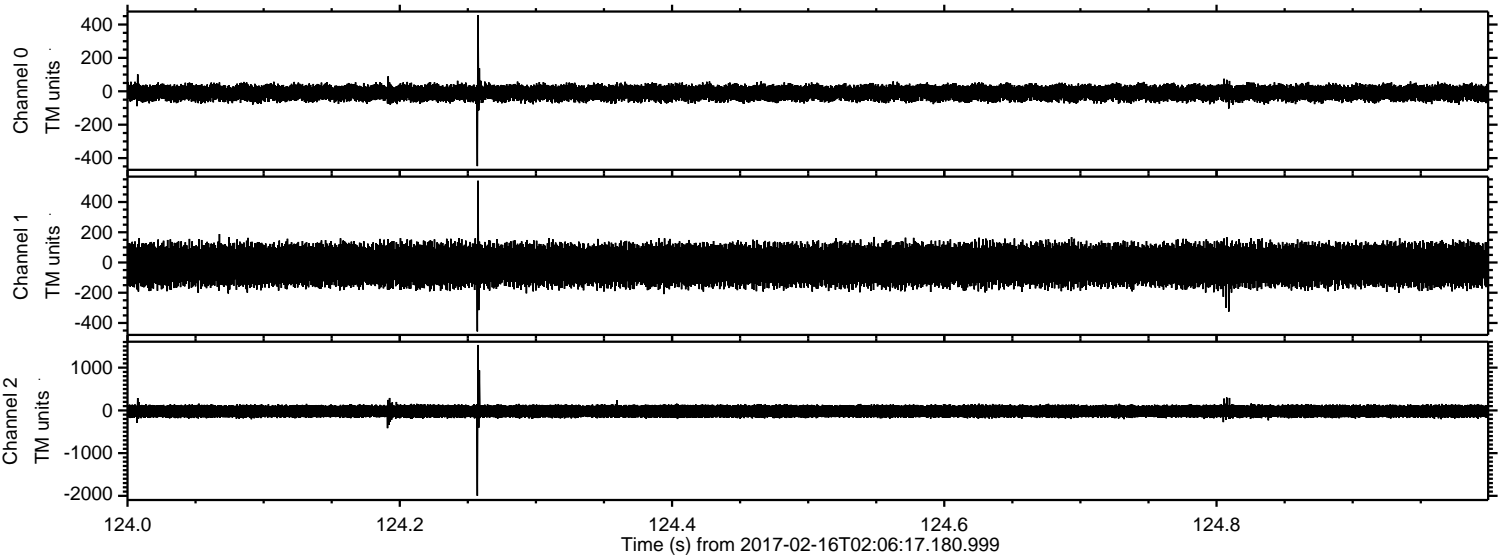

ELMAVAN 3D WAVEFORMS (Measured data sampled at 50 kHz) 51000 packets of 144 samples from 2017-02-16T02:06:17.180.999. Part 119/147

Processed Thu Feb 16 03:14:37 2017 by ELM ver.2012-10-06 from 001__elm20170216_020616__dat00.bin

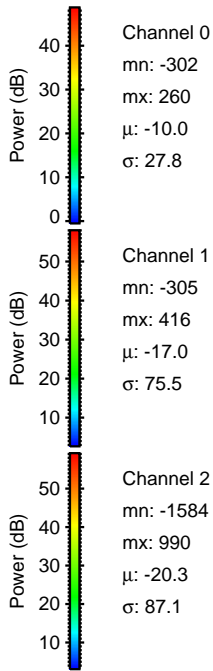
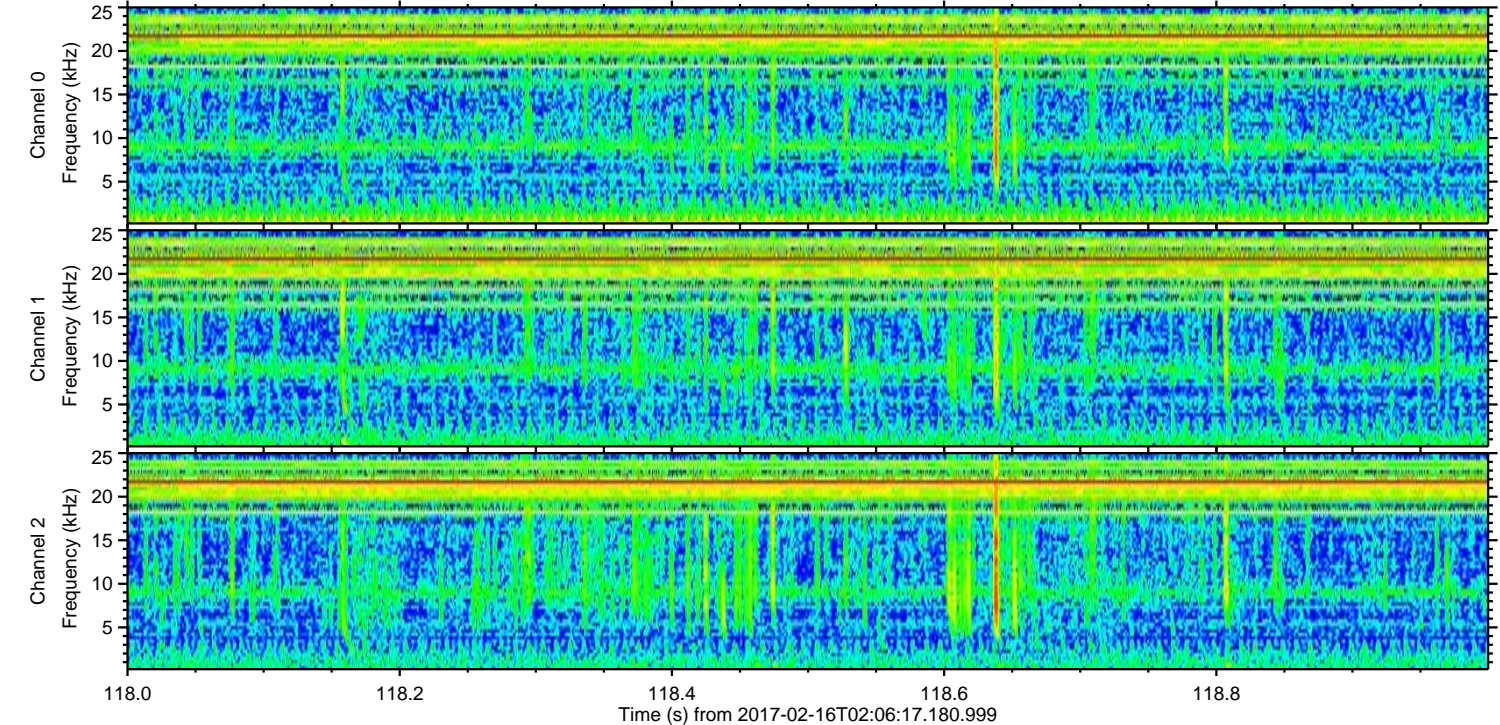
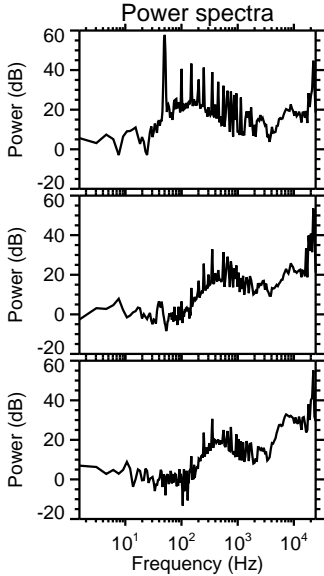
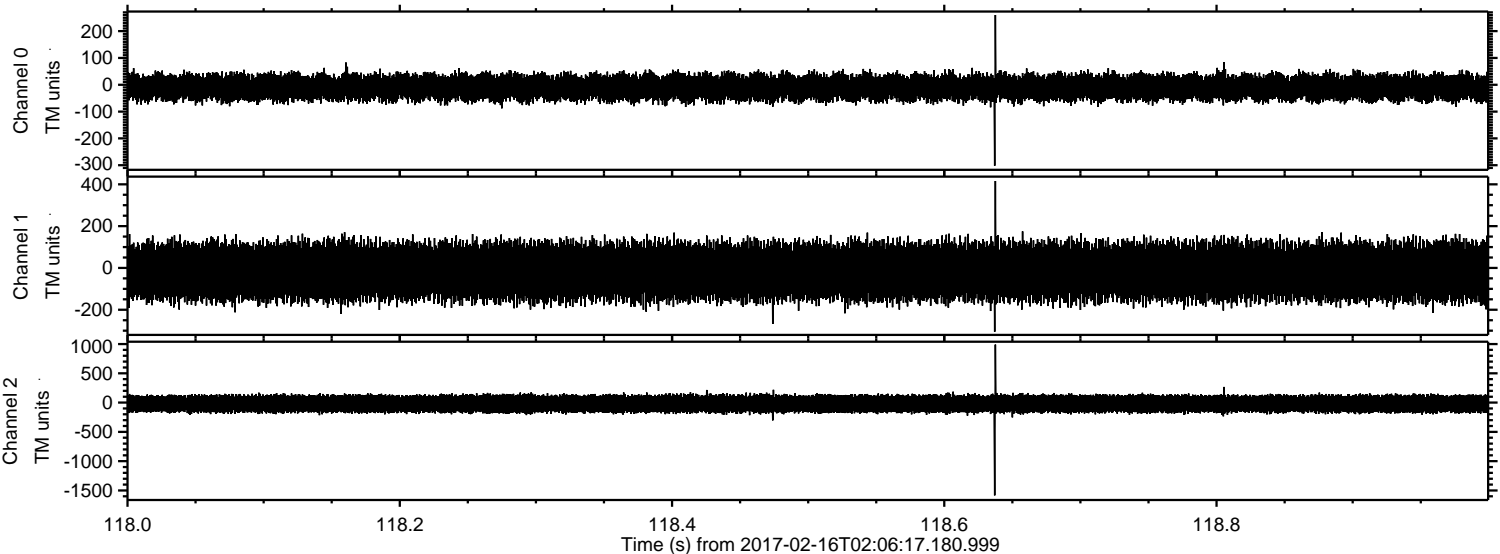

Processed Thu Feb 16 03:14:38 2017 by ELM ver.2012-10-06 from 001__elm20170216_020616__dat00.bin

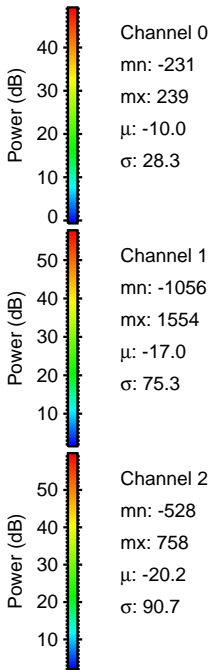
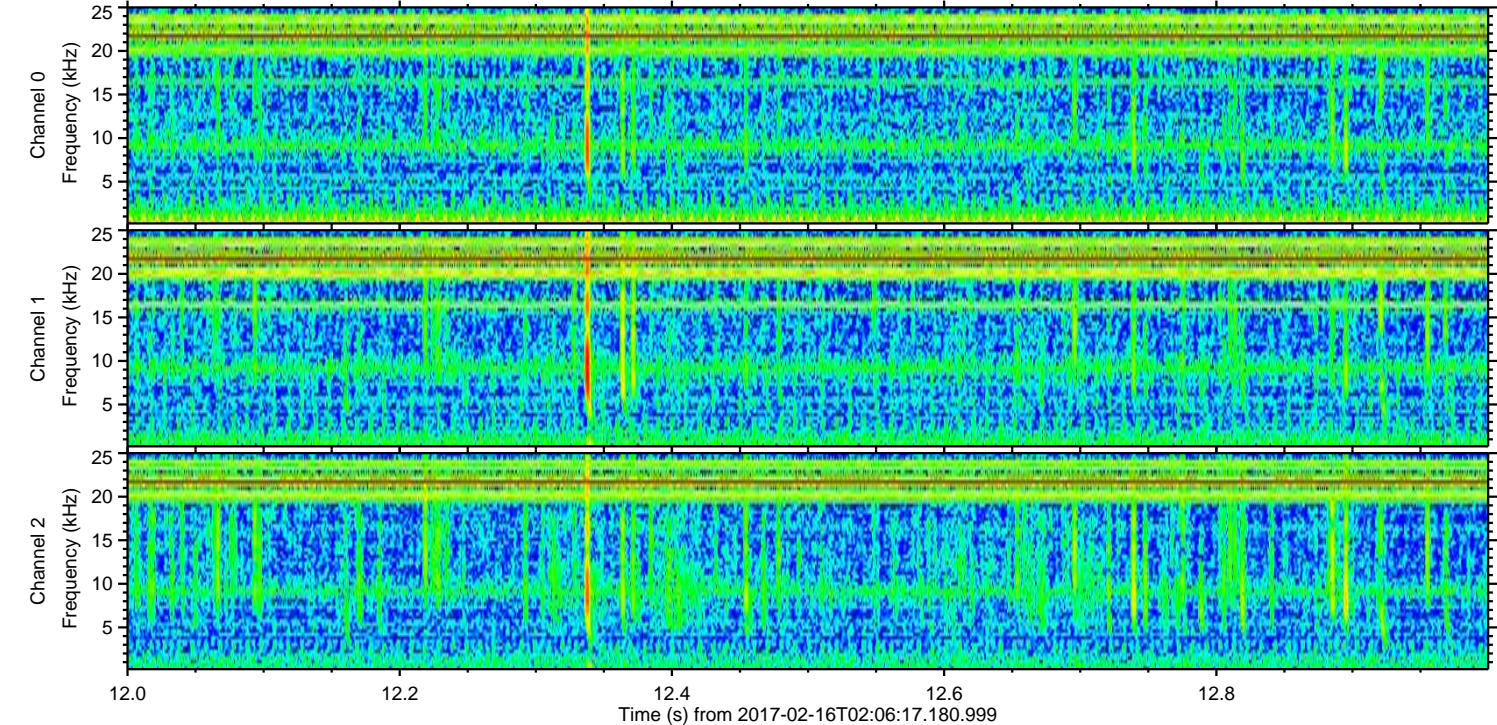
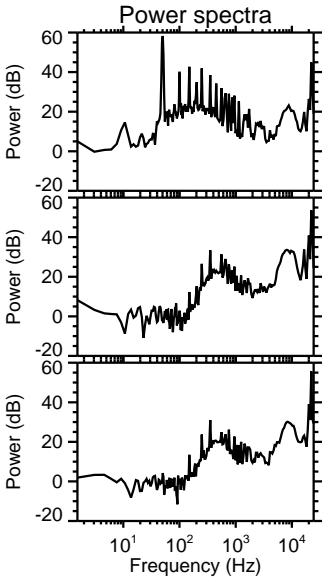
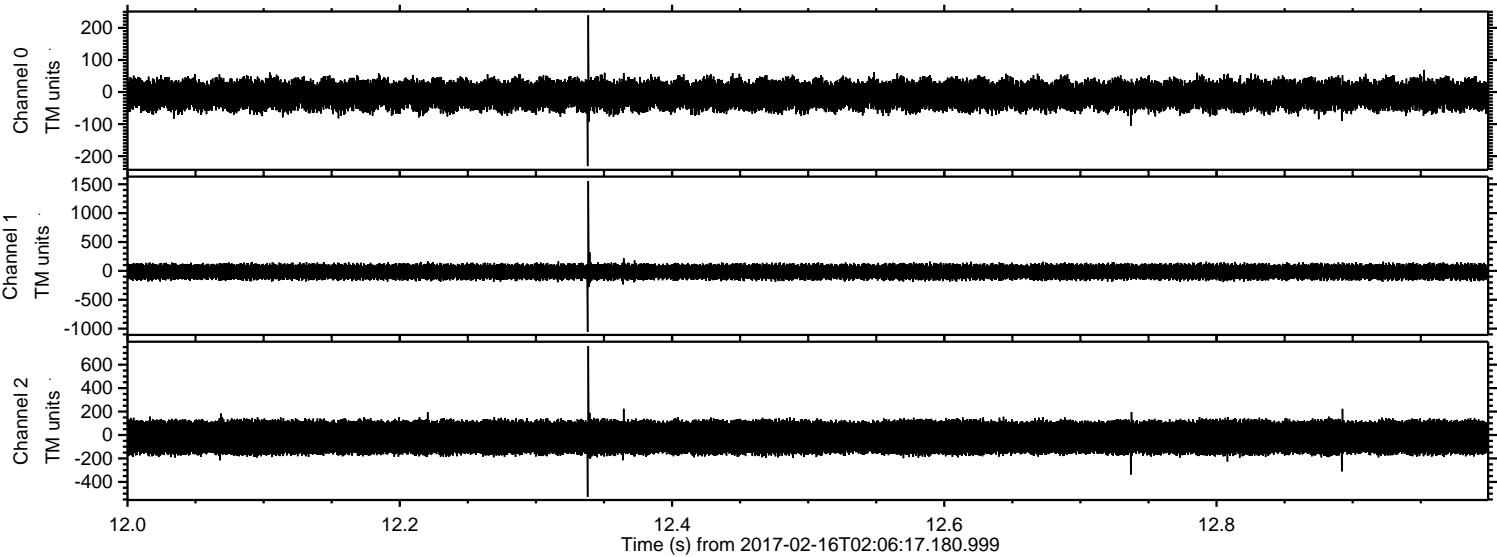

ELMAVAN 3D WAVEFORMS (Measured data sampled at 50 kHz) 51000 packets of 144 samples from 2017-02-16T02:06:17.180.999. Part 131/147

Processed Thu Feb 16 03:14:39 2017 by ELM ver.2012-10-06 from 001__elm20170216_020616__dat00.bin

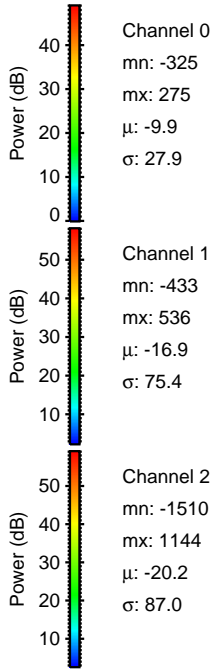
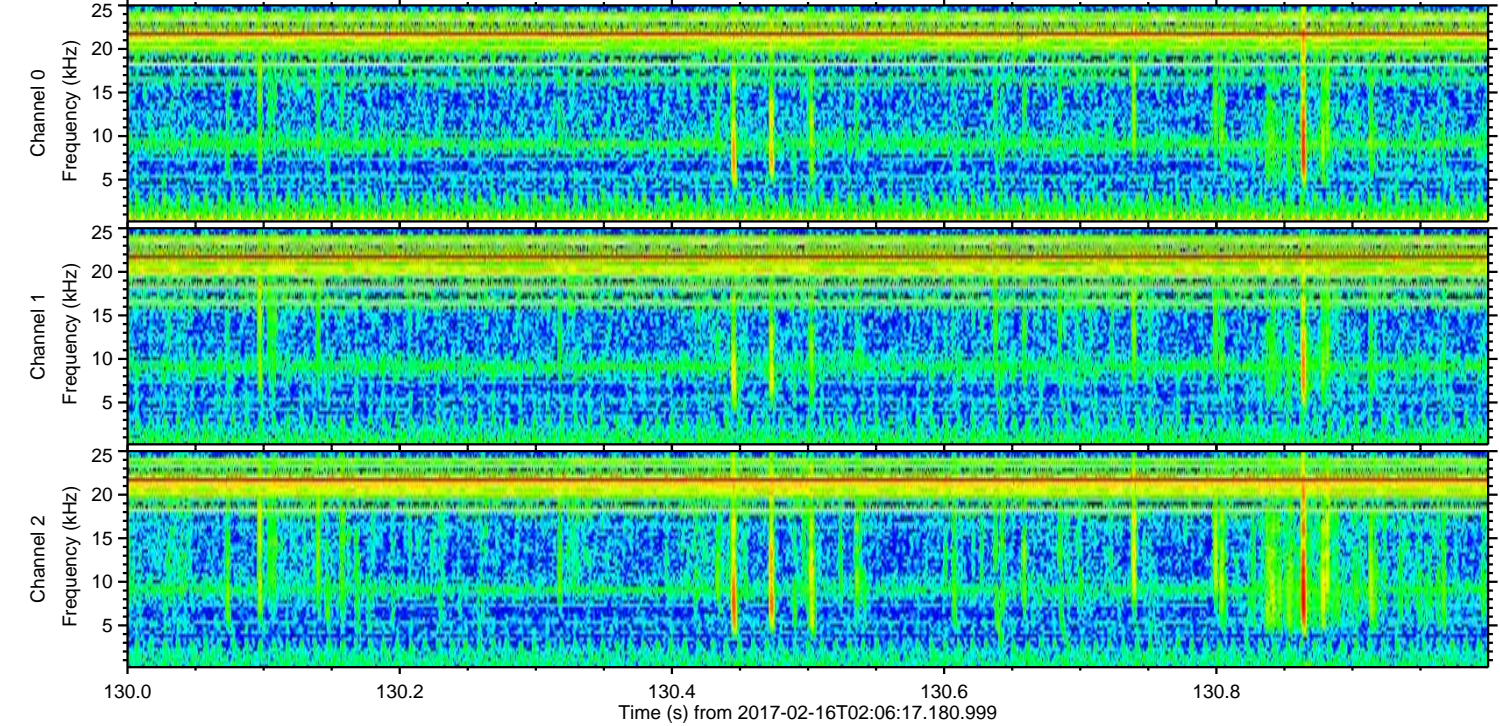
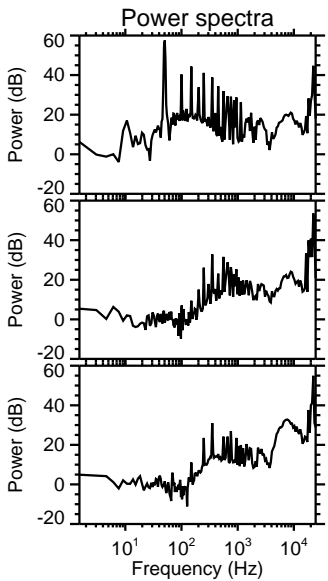
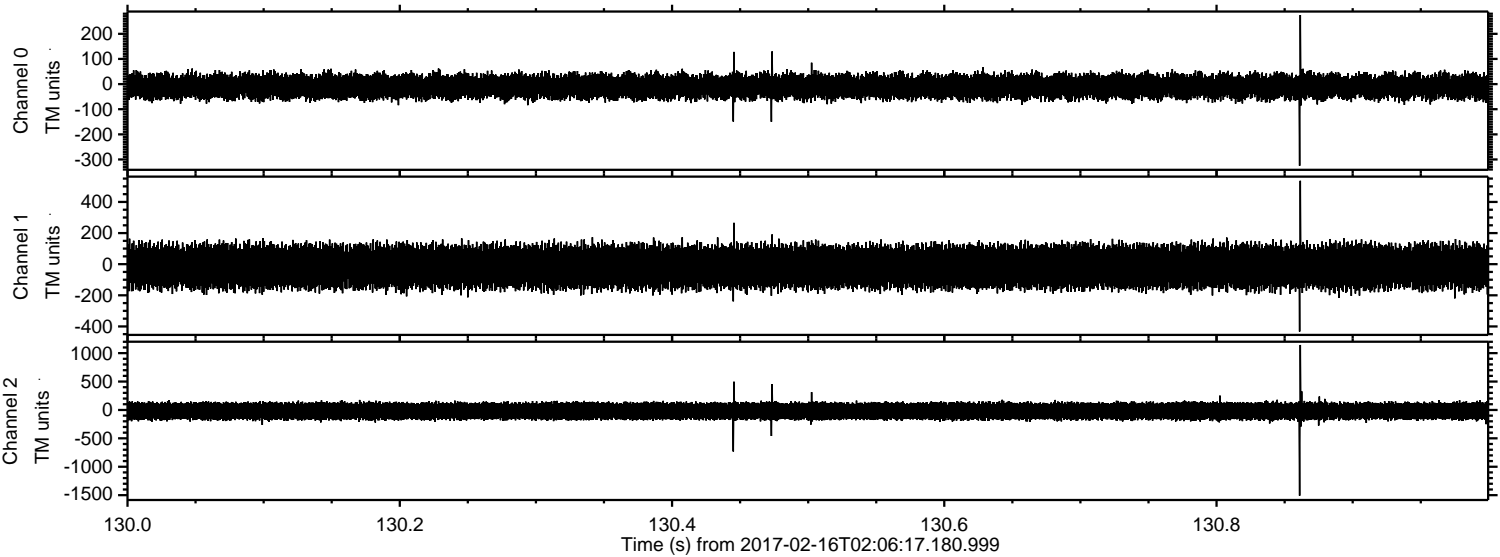

Channel 0
mn: -325
mx: 275
 μ : -9.9
 σ : 27.9

Channel 1
mn: -433
mx: 536
 μ : -16.9
 σ : 75.4

Channel 2
mn: -1510
mx: 1144
 μ : -20.2
 σ : 87.0

Processed Thu Feb 16 03:14:40 2017 by ELM ver.2012-10-06 from 001__elm20170216_020616__dat00.bin

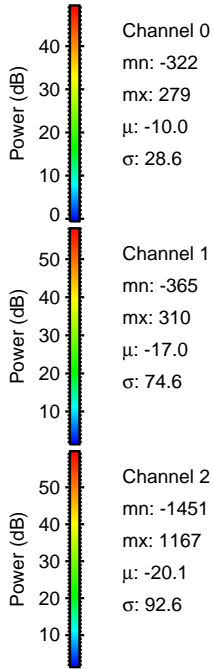
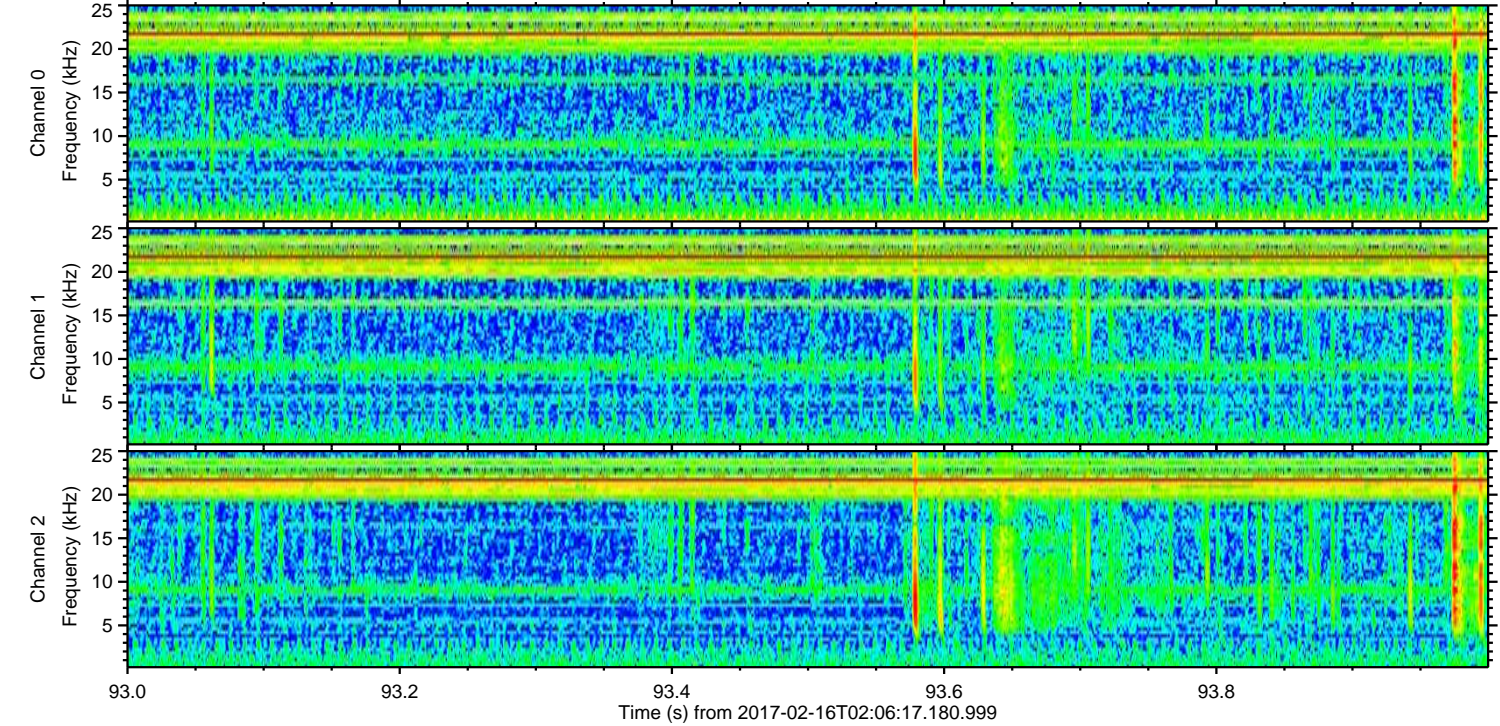
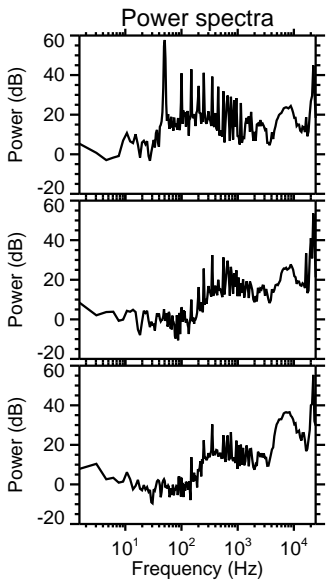
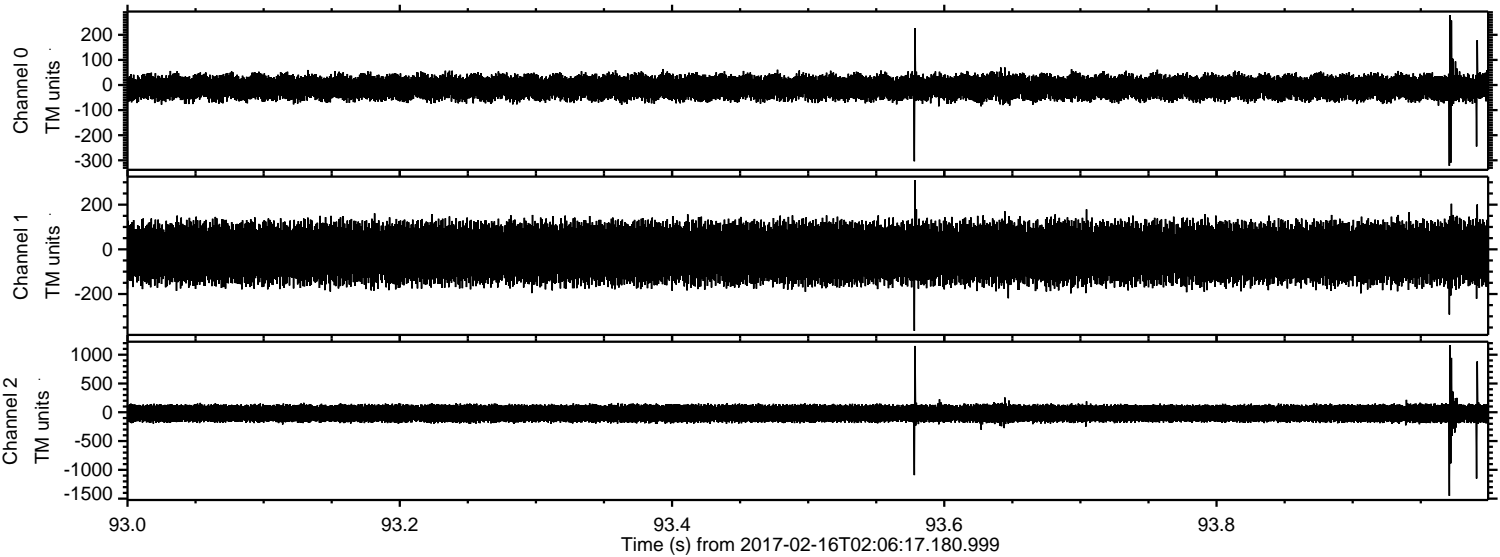

ELMAVAN 3D WAVEFORMS (Measured data sampled at 50 kHz) 51000 packets of 144 samples from 2017-02-16T02:06:17.180.999. Part 122/147

Processed Thu Feb 16 03:14:40 2017 by ELM ver.2012-10-06 from 001__elm20170216_020616__dat00.bin

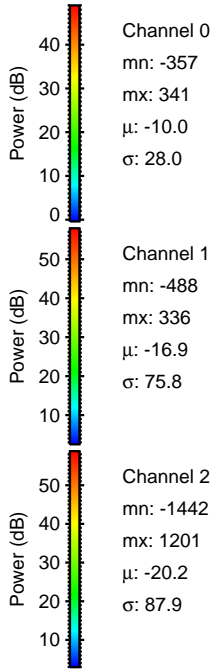
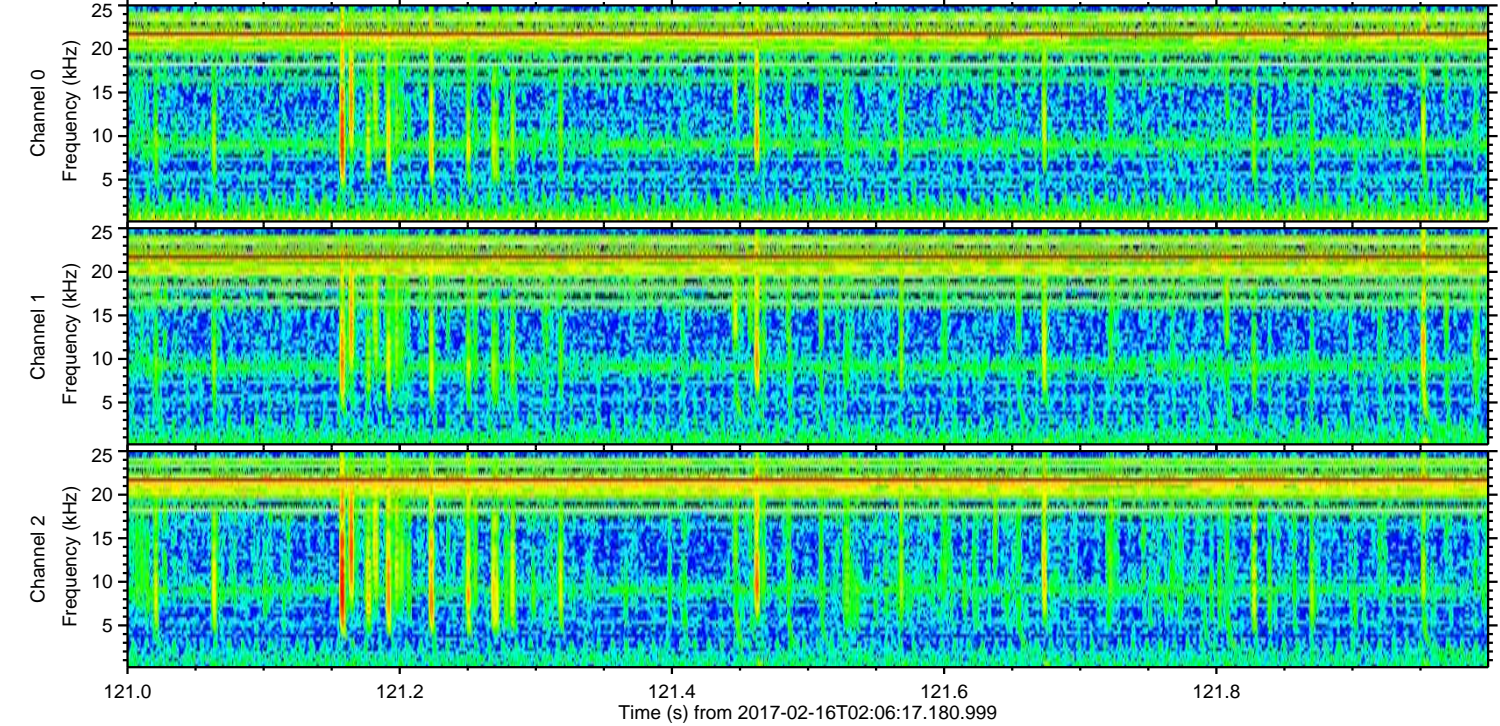
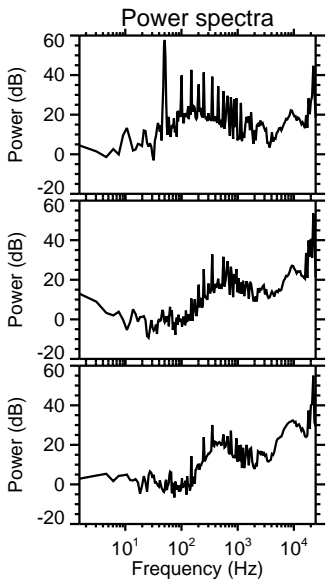
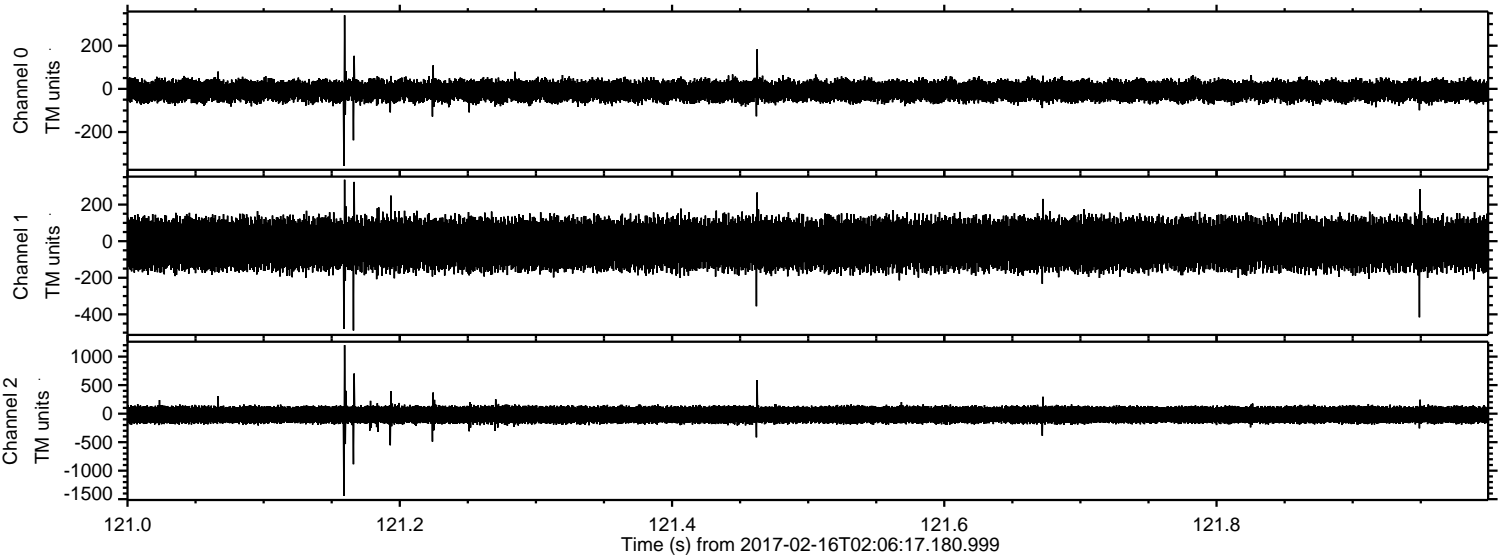

ELMAVAN 3D WAVEFORMS (Measured data sampled at 50 kHz) 51000 packets of 144 samples from 2017-02-16T02:06:17.180.999. Part 129/147

Processed Thu Feb 16 03:14:41 2017 by ELM ver.2012-10-06 from 001__elm20170216_020616__dat00.bin

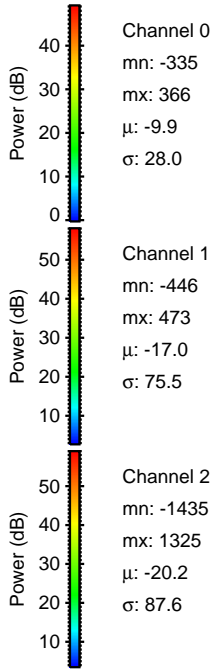
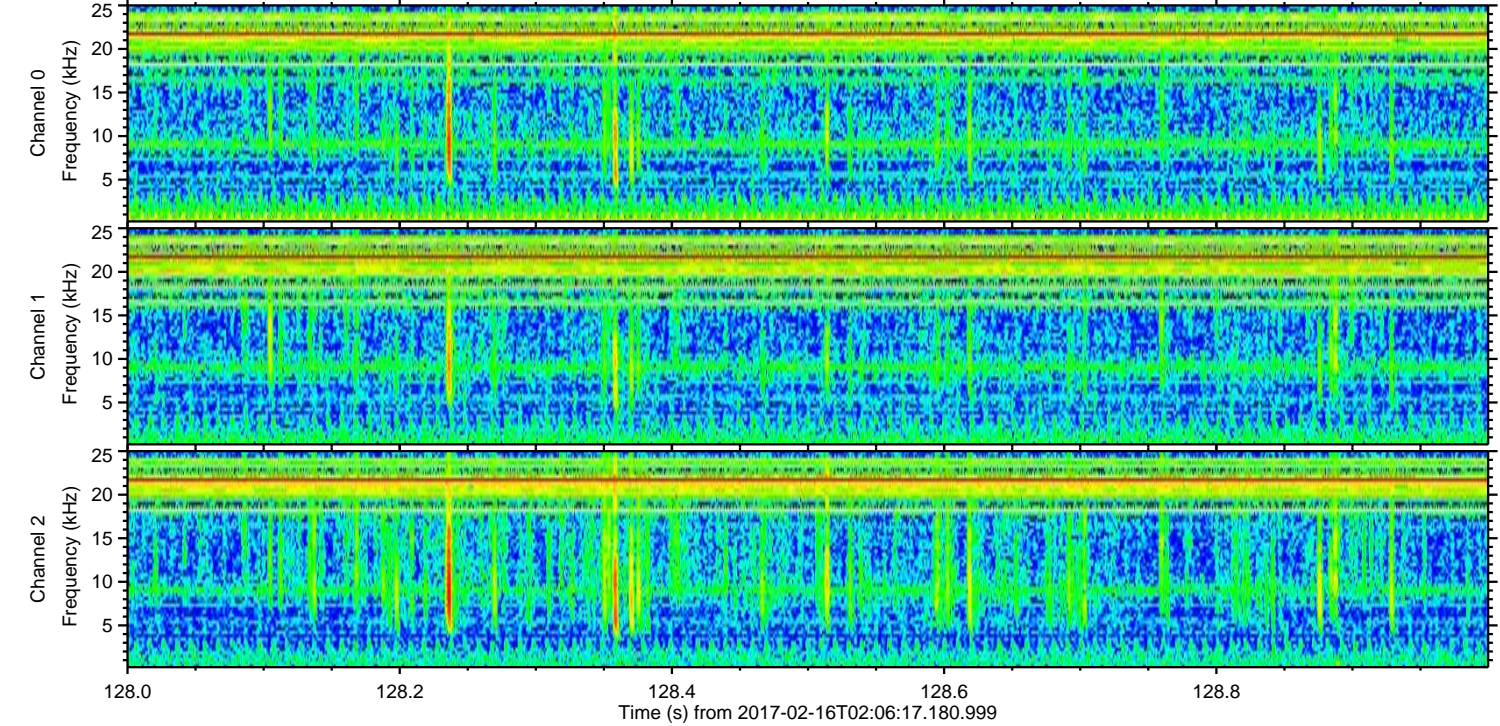
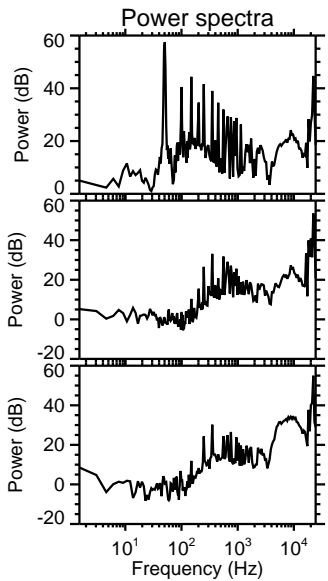
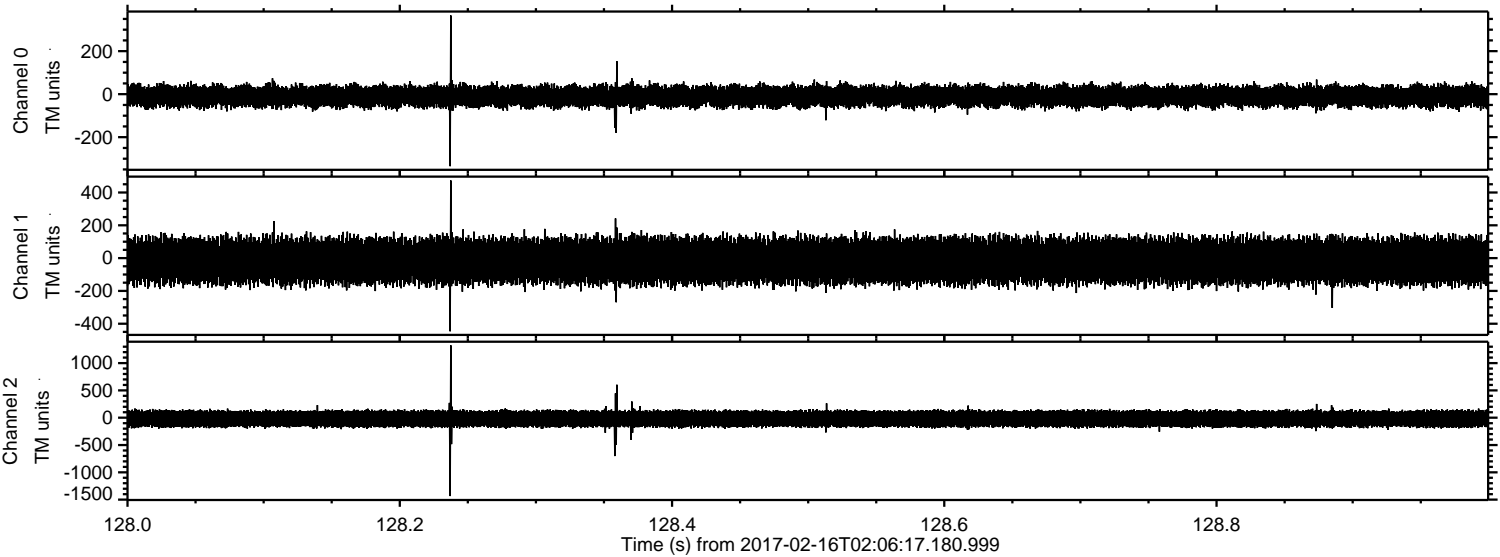

ELMAVAN 3D WAVEFORMS (Measured data sampled at 50 kHz) 51000 packets of 144 samples from 2017-02-16T02:06:17.180.999. Part 14/147

Processed Thu Feb 16 03:14:42 2017 by ELM ver.2012-10-06 from 001__elm20170216_020616__dat00.bin

