

ELMAVAN 3D WAVEFORMS (Measured data sampled at 50 kHz) 51000 packets of 144 samples from 2017-02-15T19:51:01.692.999.

Processed Wed Feb 15 20:58:30 2017 by ELM ver.2012-10-06 from 001__elm20170215_195100__dat00.bin

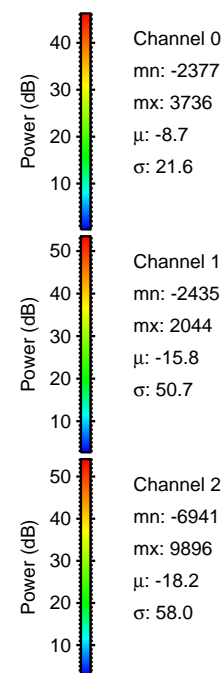
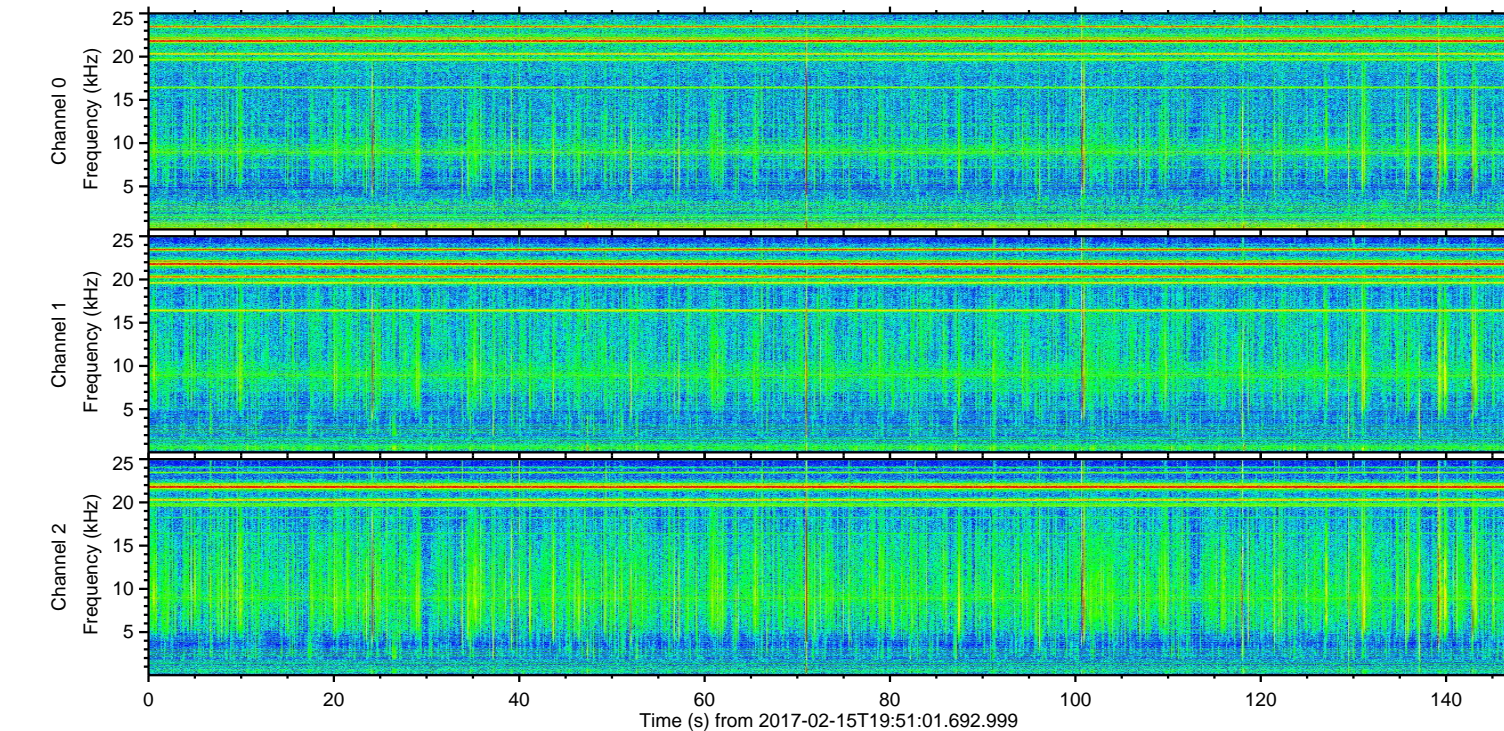
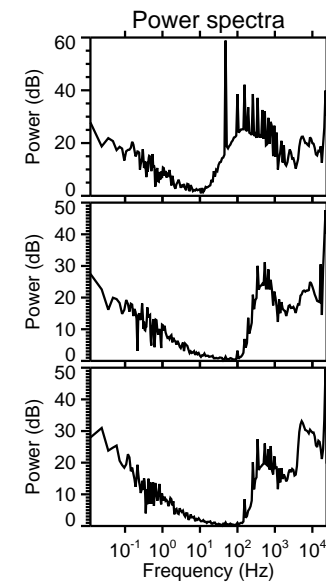
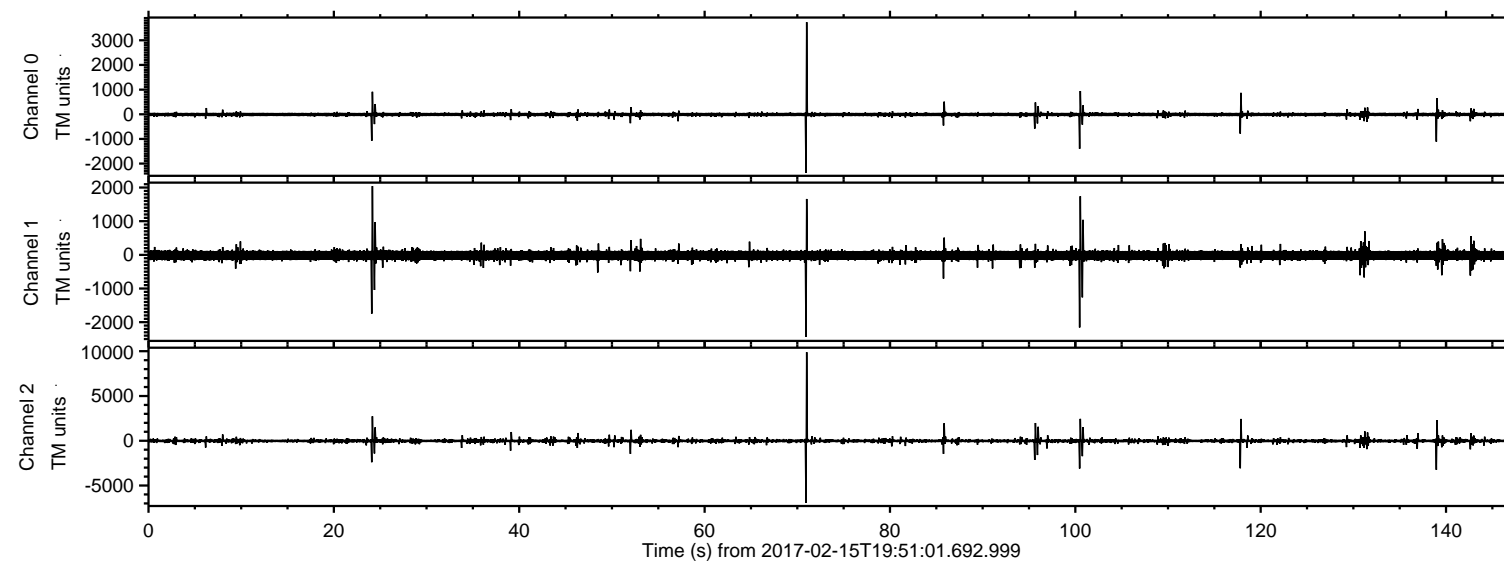

ELMAVAN 3D WAVEFORMS (Measured data sampled at 50 kHz) 51000 packets of 144 samples from 2017-02-15T19:51:01.692.999. Part 71/147

Processed Wed Feb 15 20:58:42 2017 by ELM ver.2012-10-06 from 001__elm20170215_195100__dat00.bin

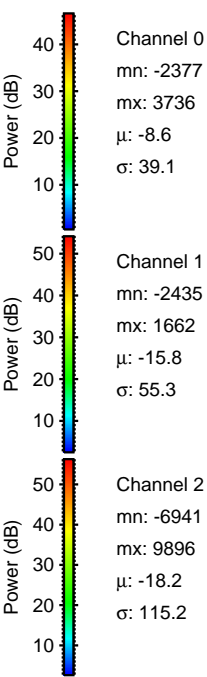
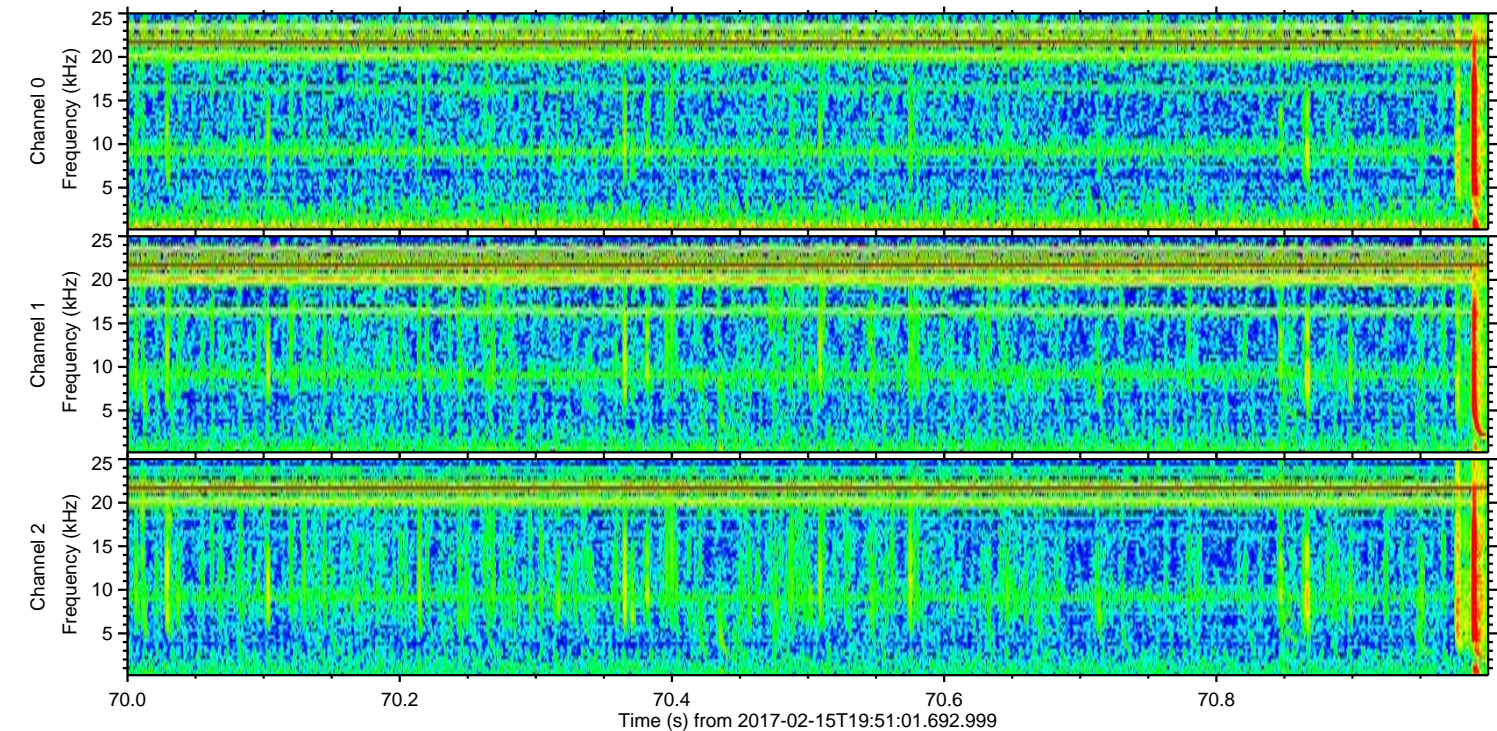
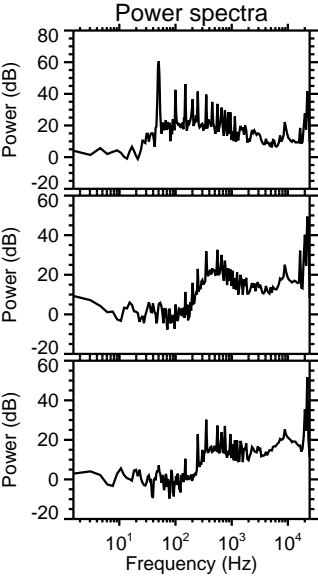
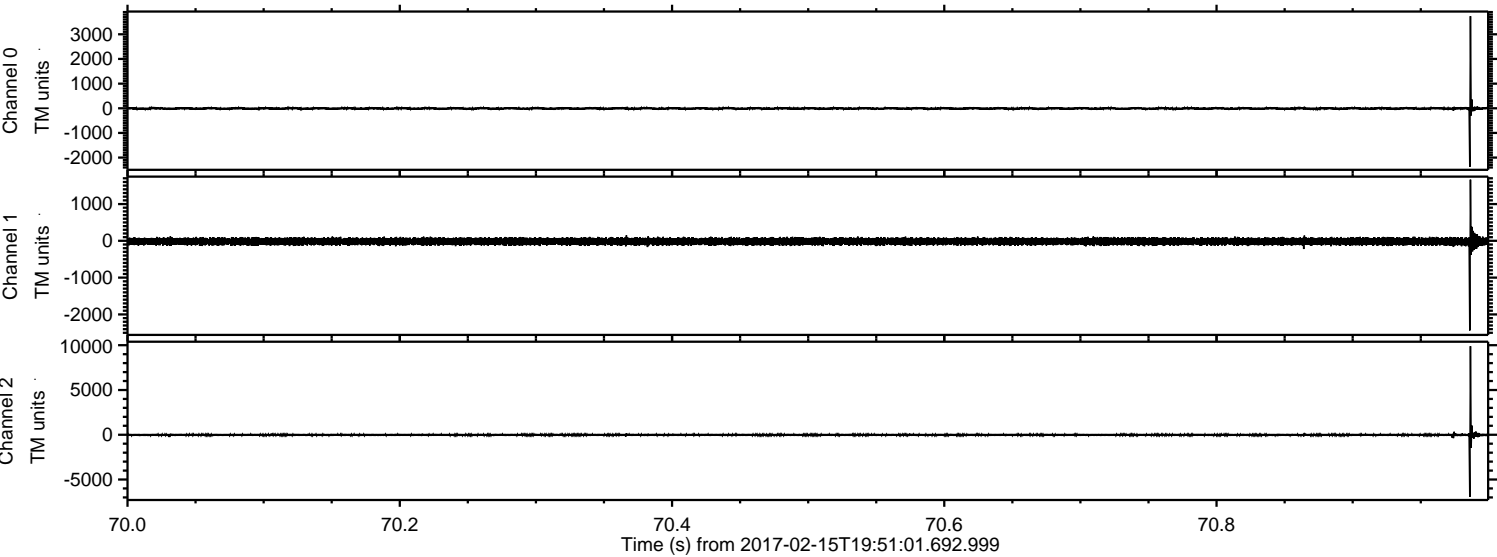

ELMAVAN 3D WAVEFORMS (Measured data sampled at 50 kHz) 51000 packets of 144 samples from 2017-02-15T19:51:01.692.999. Part 140/147

Processed Wed Feb 15 20:58:43 2017 by ELM ver.2012-10-06 from 001__elm20170215_195100__dat00.bin

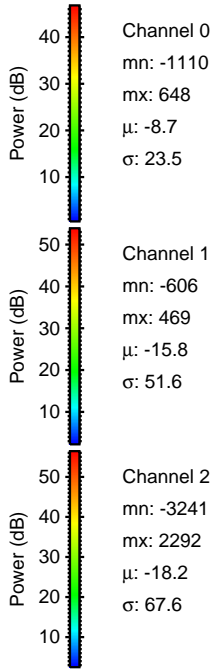
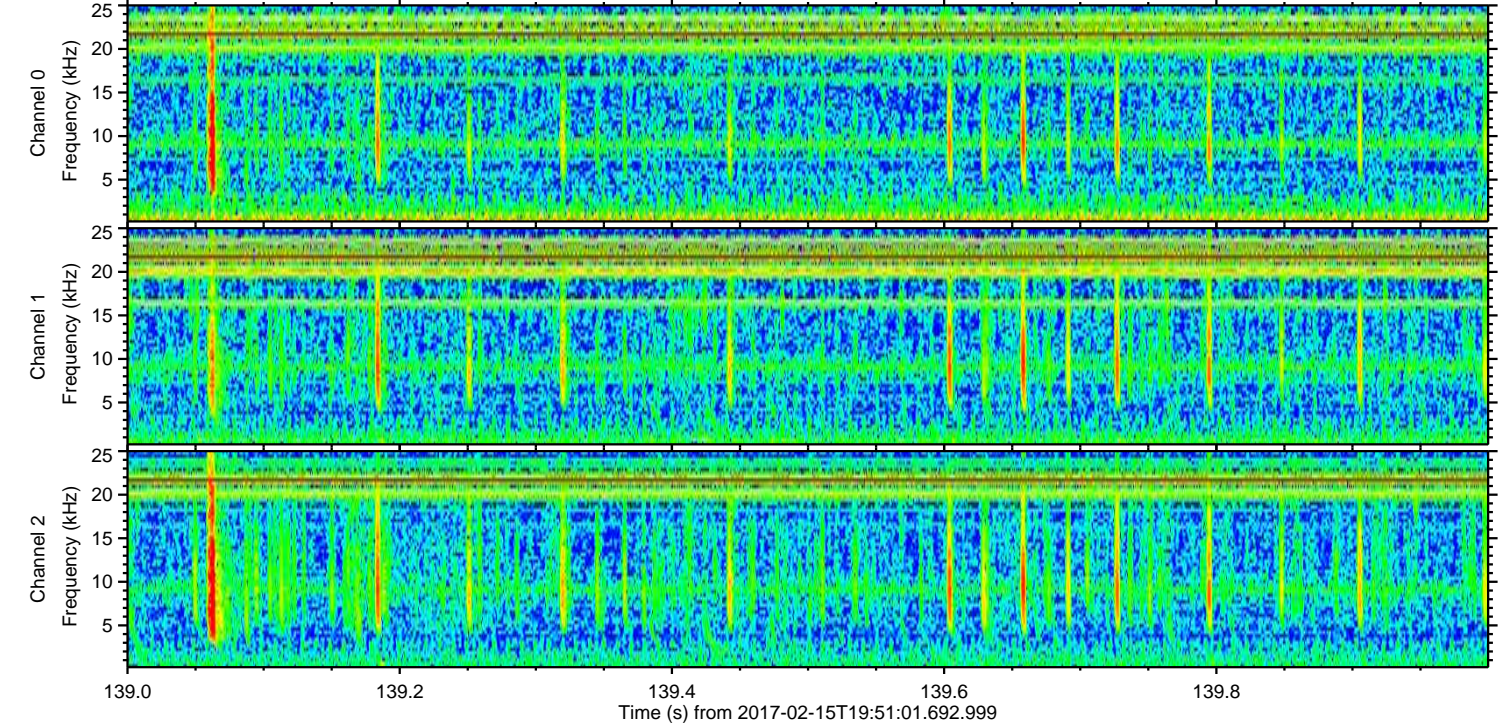
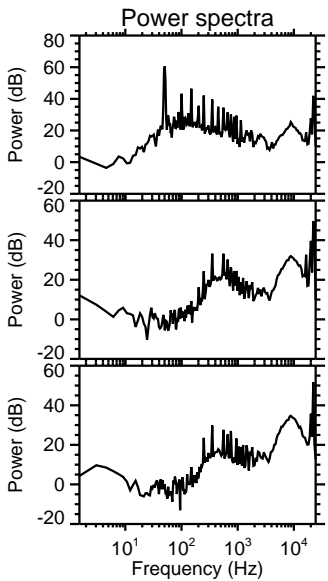
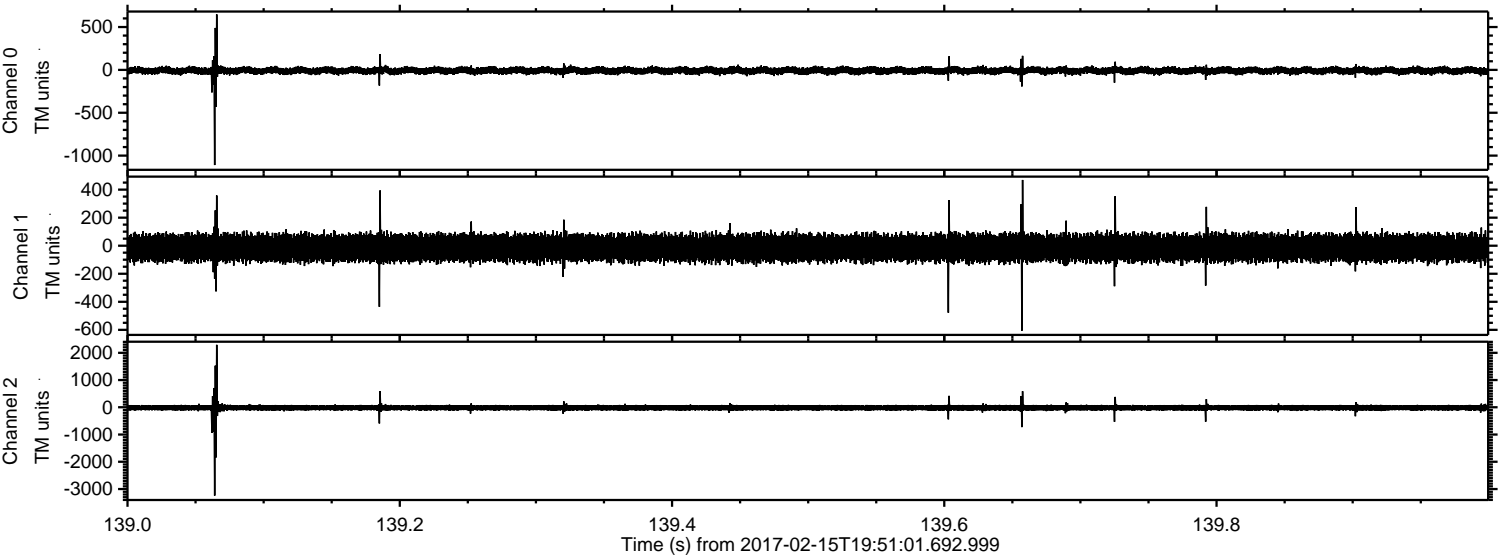

ELMAVAN 3D WAVEFORMS (Measured data sampled at 50 kHz) 51000 packets of 144 samples from 2017-02-15T19:51:01.692.999. Part 101/147

Processed Wed Feb 15 20:58:44 2017 by ELM ver.2012-10-06 from 001__elm20170215_195100__dat00.bin

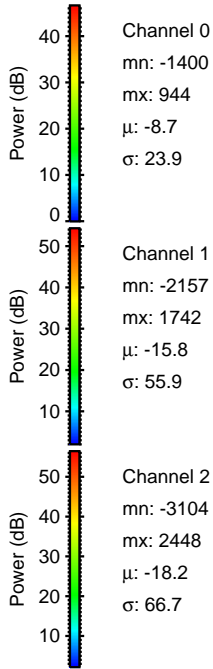
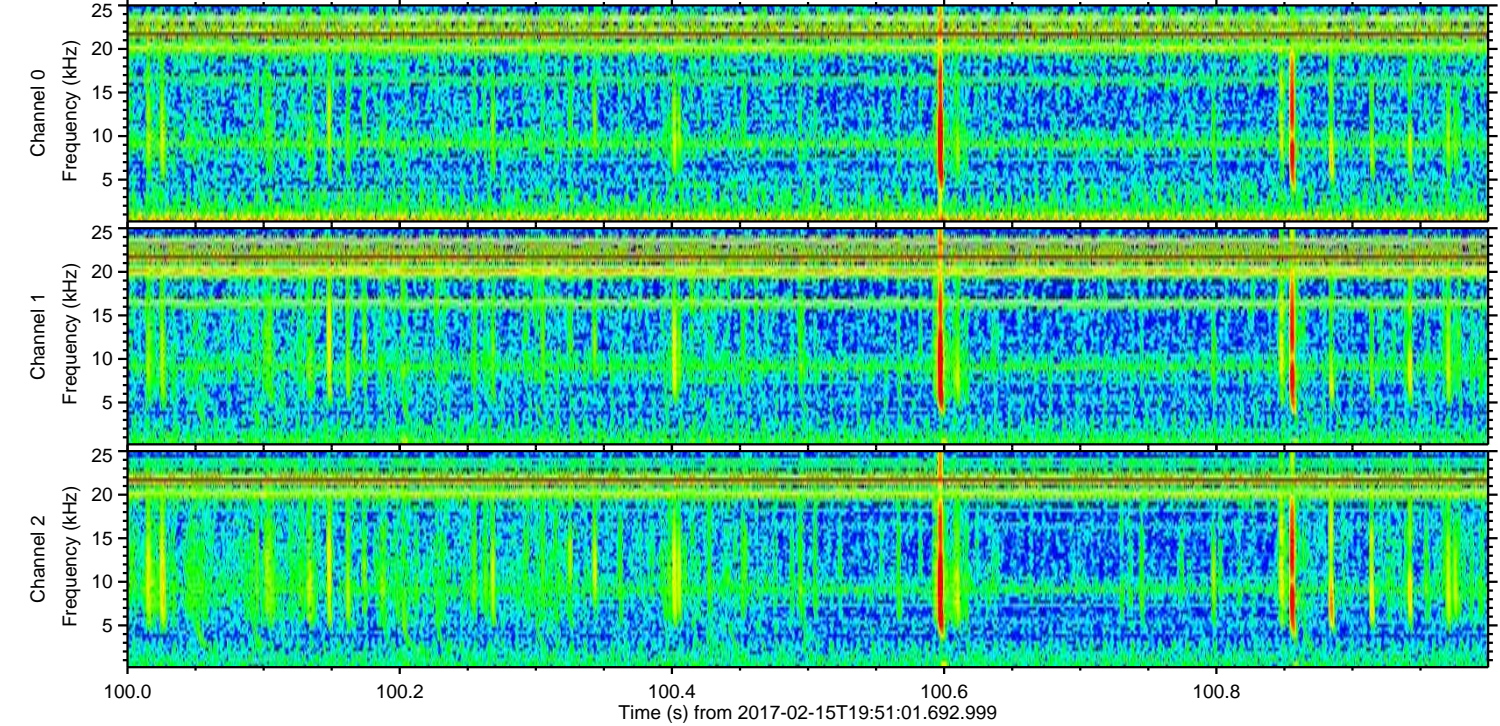
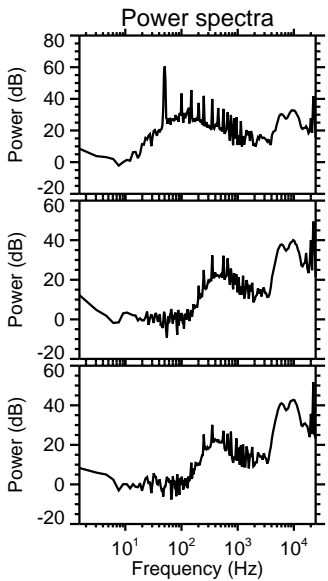
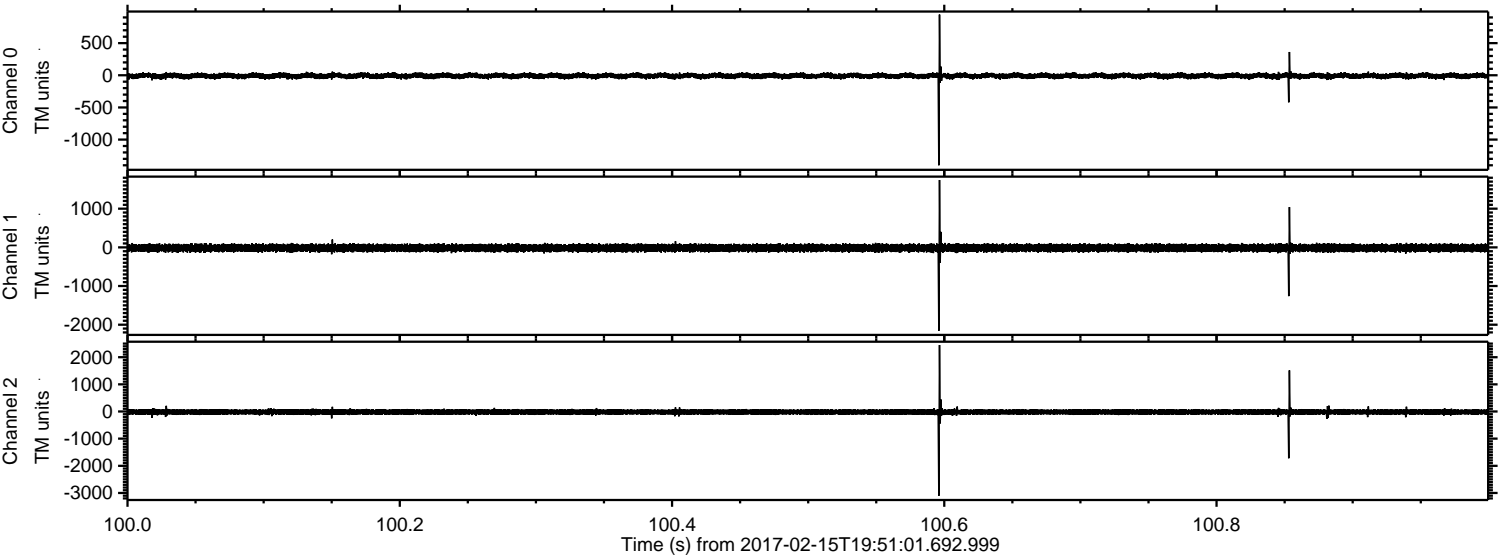

ELMAVAN 3D WAVEFORMS (Measured data sampled at 50 kHz) 51000 packets of 144 samples from 2017-02-15T19:51:01.692.999. Part 118/147

Processed Wed Feb 15 20:58:45 2017 by ELM ver.2012-10-06 from 001__elm20170215_195100__dat00.bin

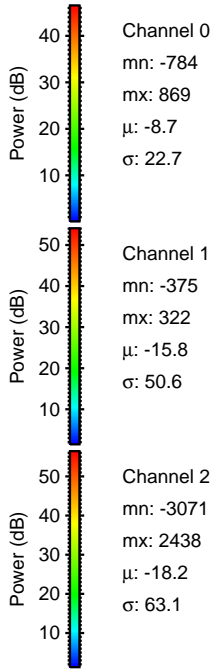
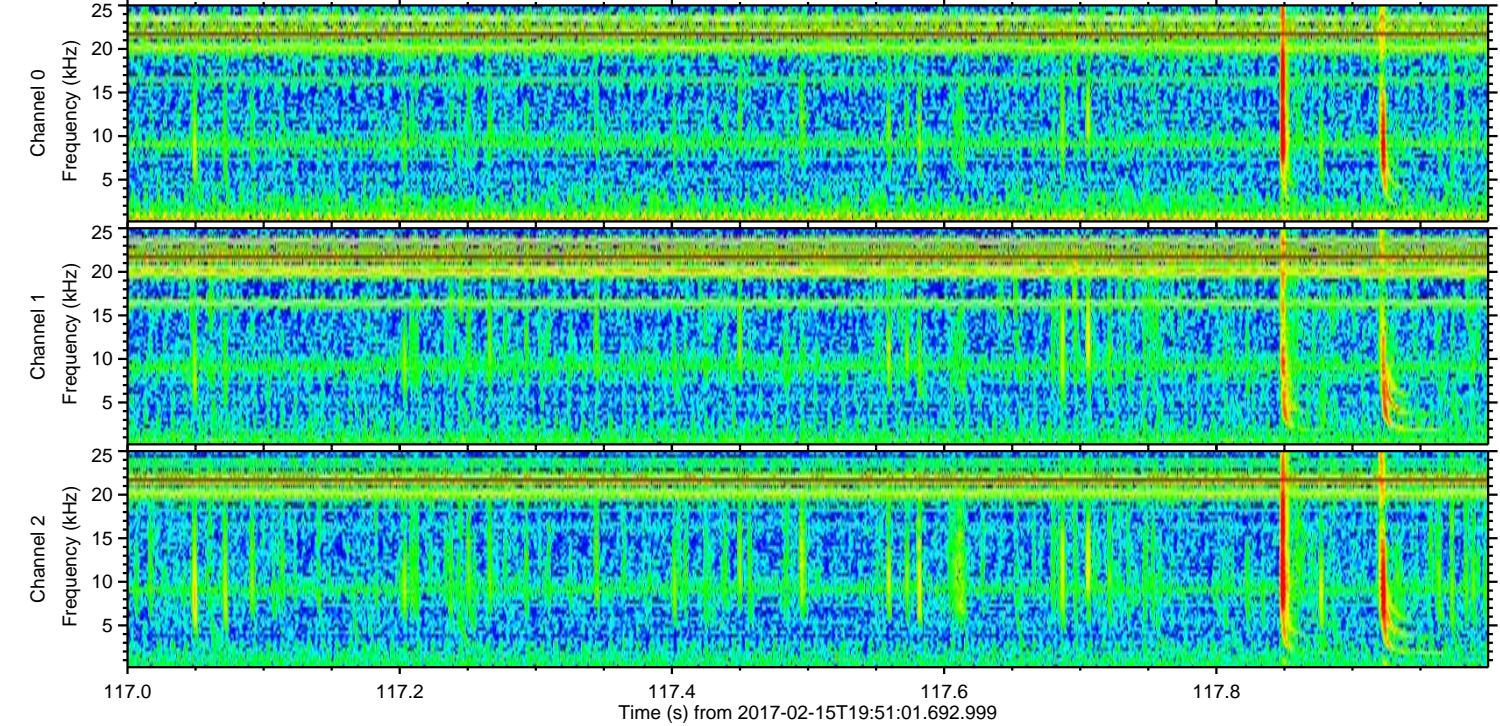
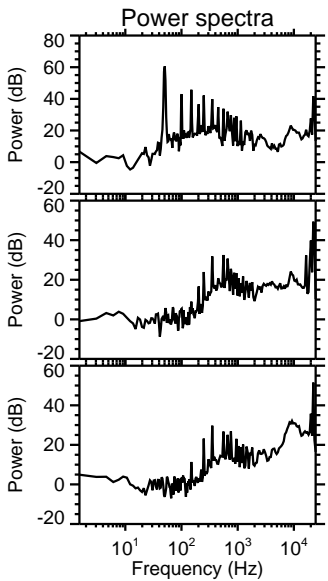
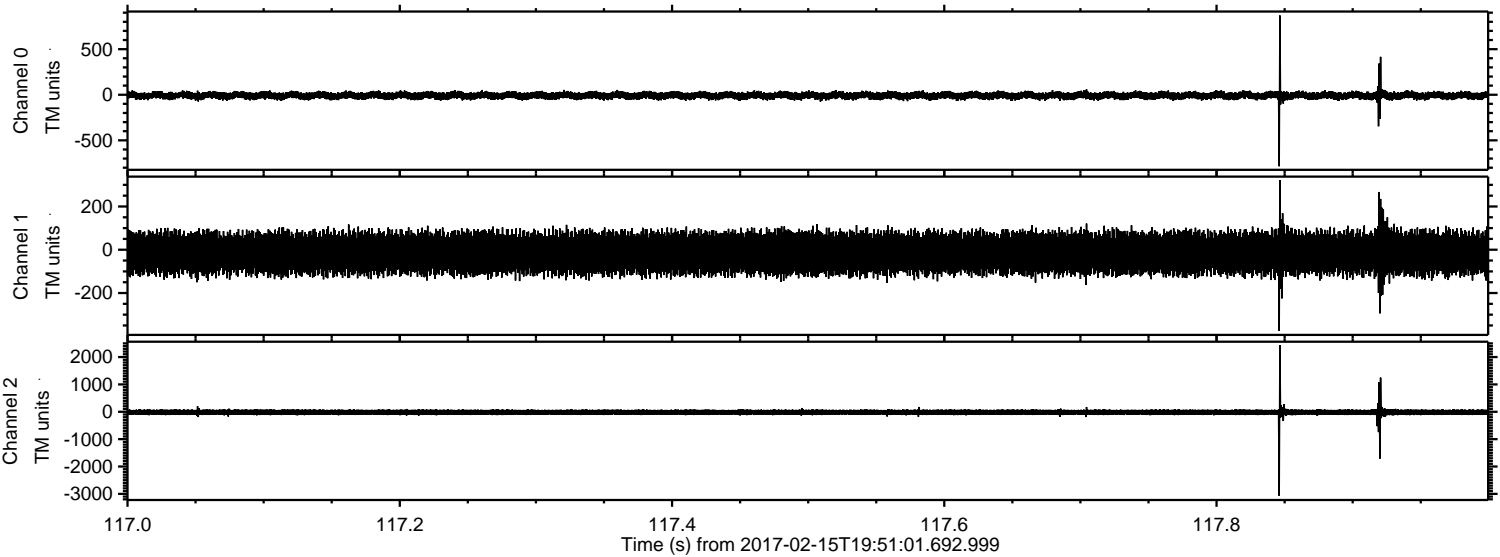

Channel 0
mn: -784
mx: 869
 μ : -8.7
 σ : 22.7

Channel 1
mn: -375
mx: 322
 μ : -15.8
 σ : 50.6

Channel 2
mn: -3071
mx: 2438
 μ : -18.2
 σ : 63.1

ELMAVAN 3D WAVEFORMS (Measured data sampled at 50 kHz) 51000 packets of 144 samples from 2017-02-15T19:51:01.692.999. Part 25/147

Processed Wed Feb 15 20:58:46 2017 by ELM ver.2012-10-06 from 001__elm20170215_195100__dat00.bin

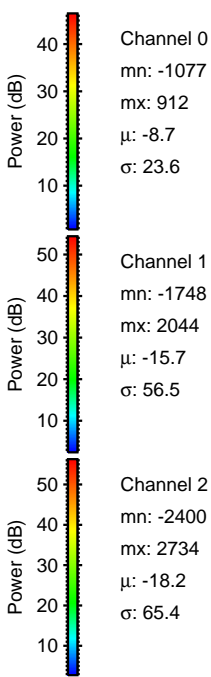
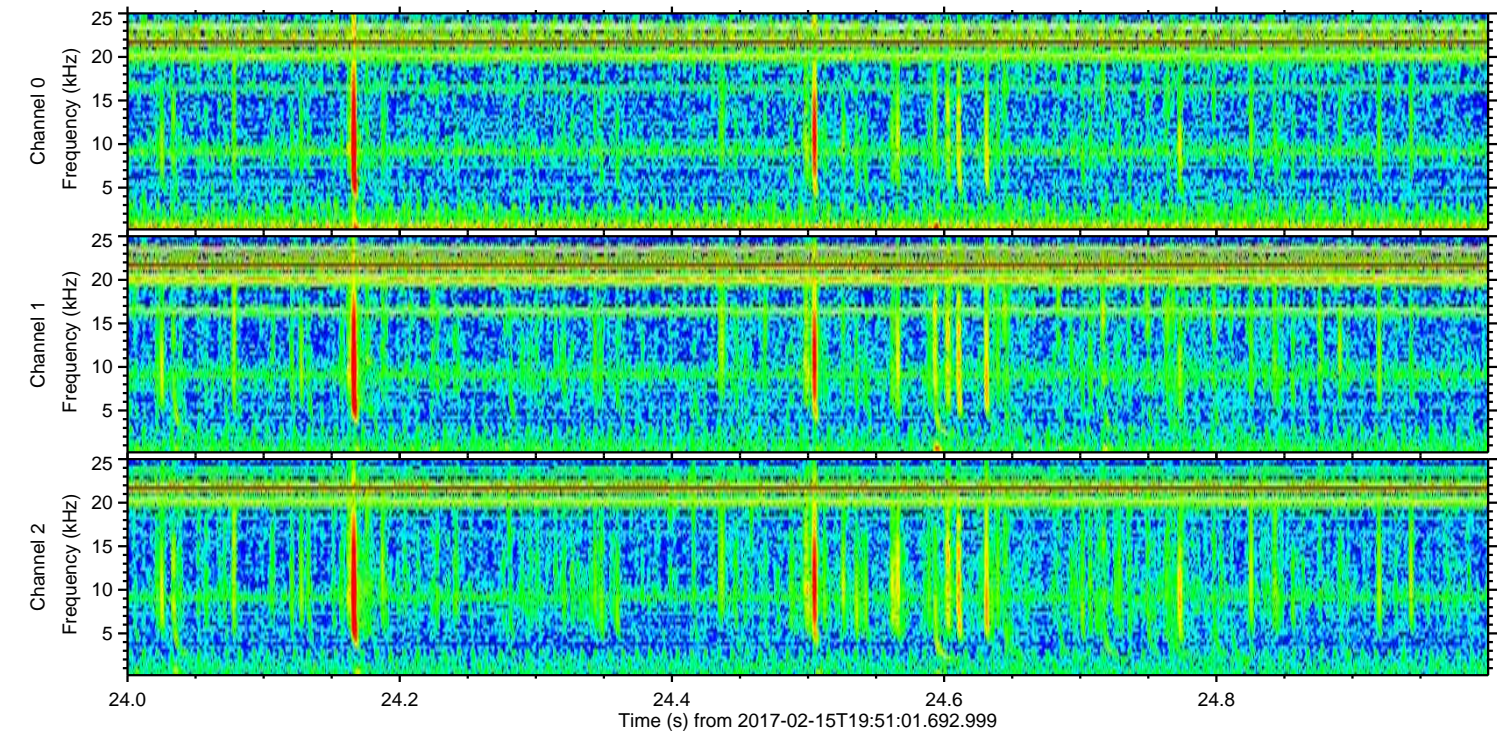
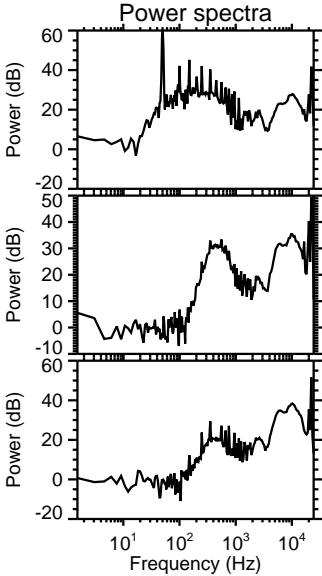
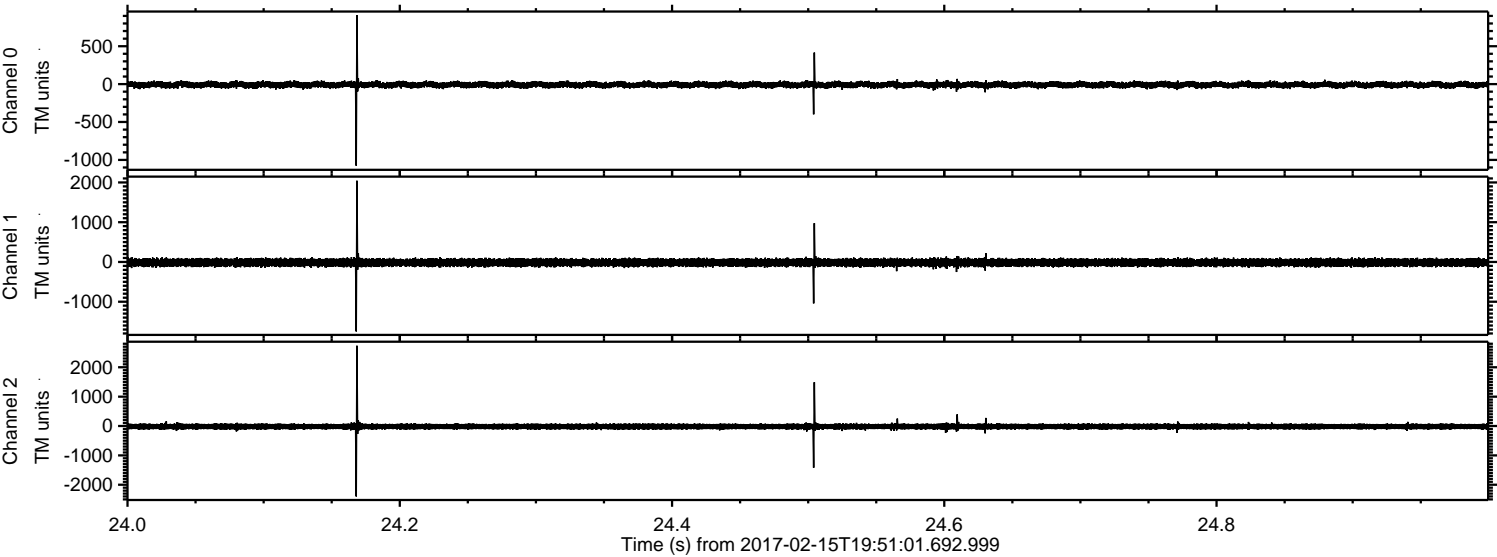

Processed Wed Feb 15 20:58:47 2017 by ELM ver.2012-10-06 from 001__elm20170215_195100__dat00.bin

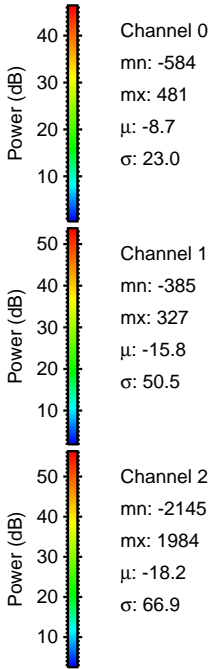
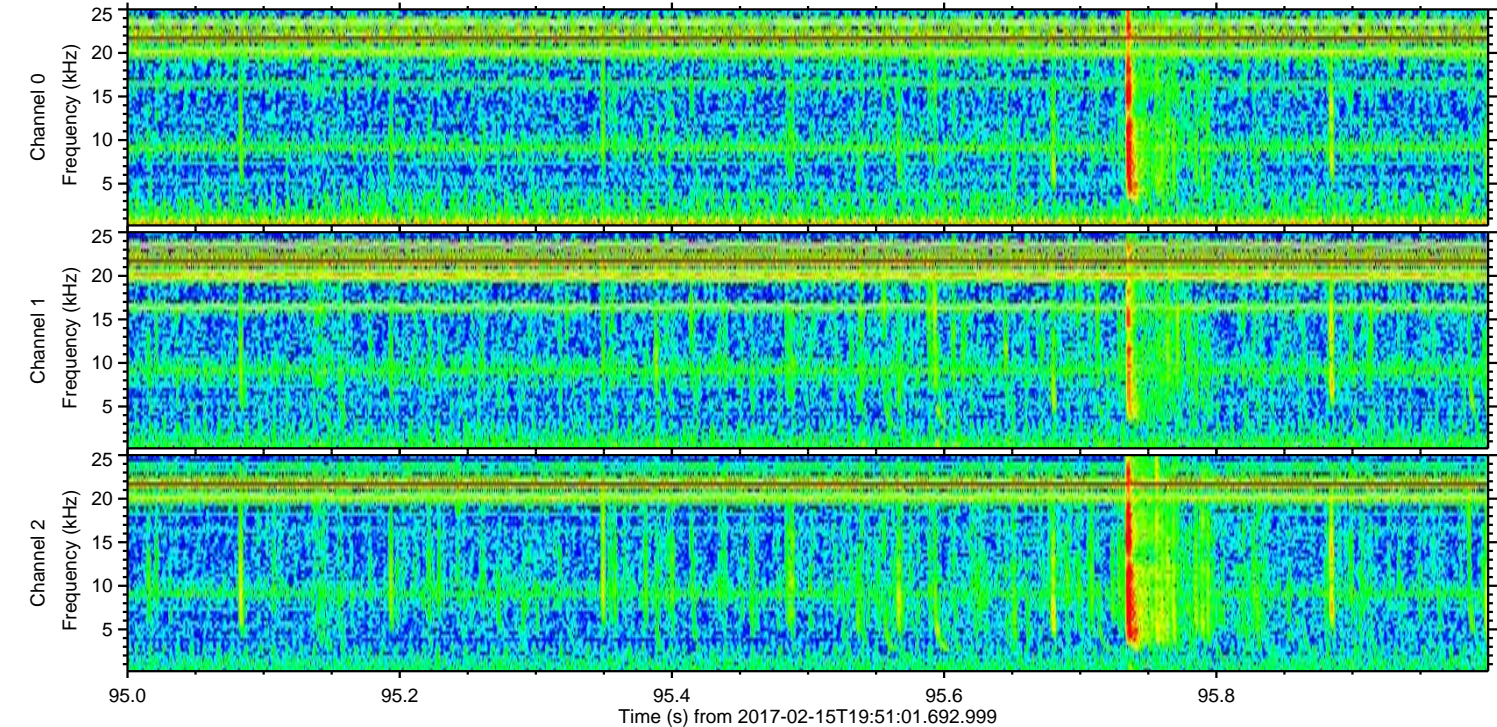
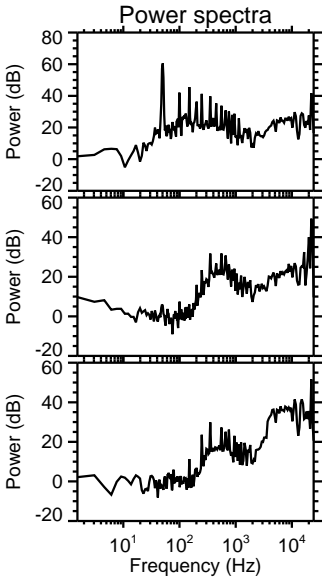
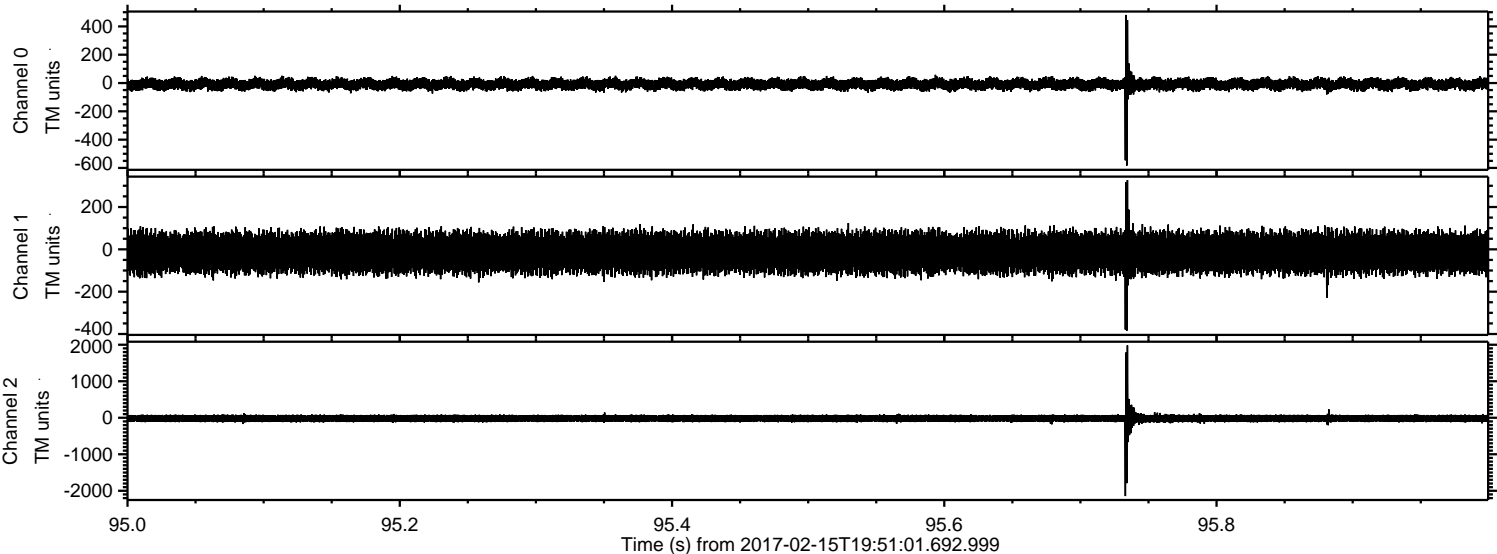

Processed Wed Feb 15 20:58:48 2017 by ELM ver.2012-10-06 from 001__elm20170215_195100__dat00.bin

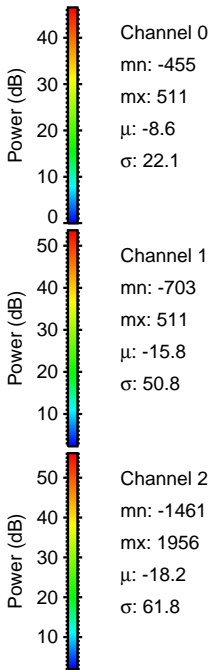
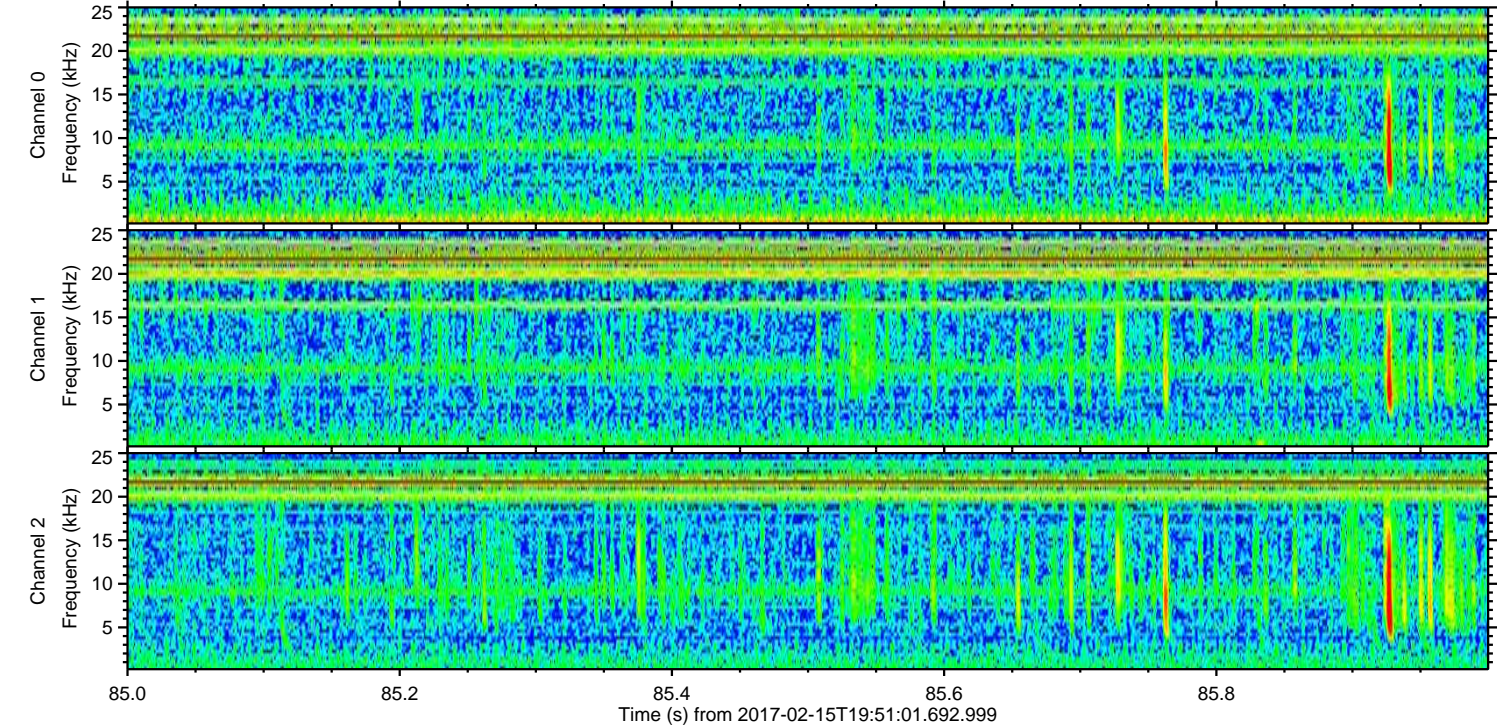
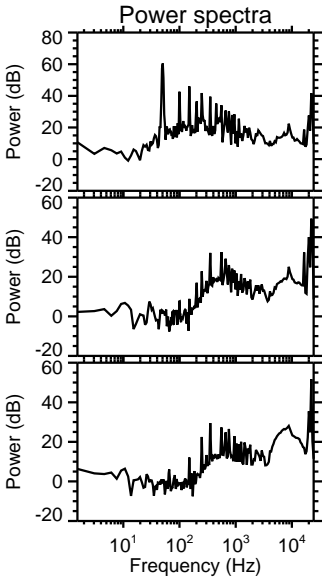
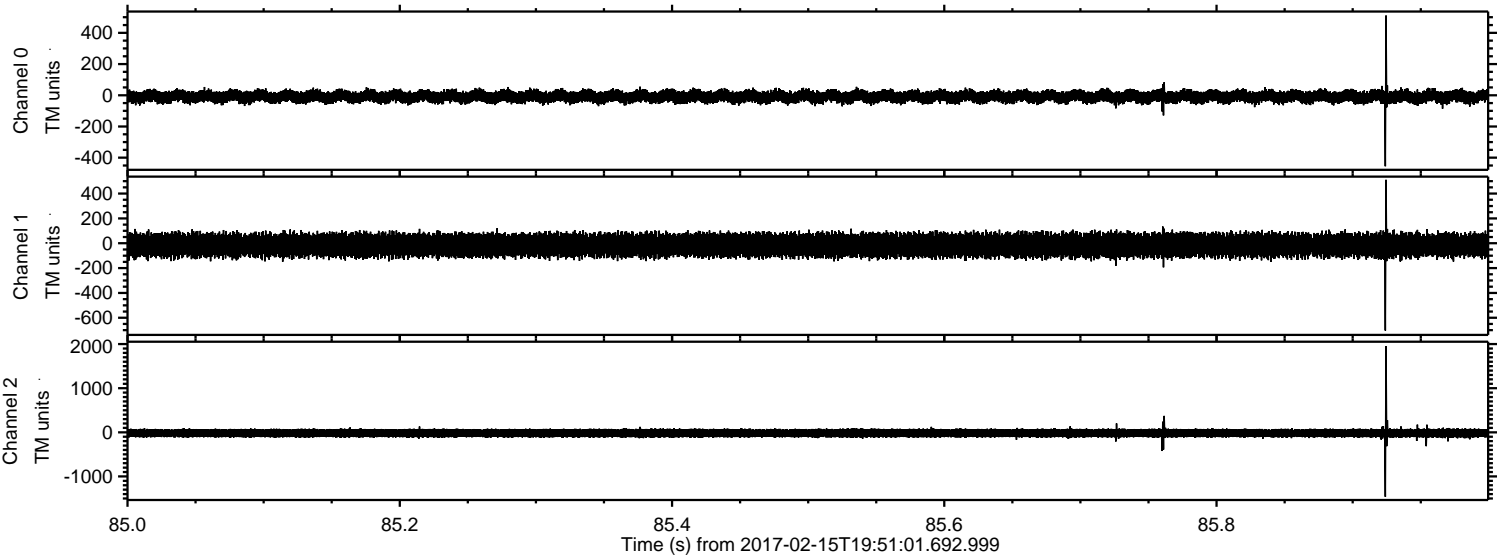

Processed Wed Feb 15 20:58:48 2017 by ELM ver.2012-10-06 from 001__elm20170215_195100__dat00.bin

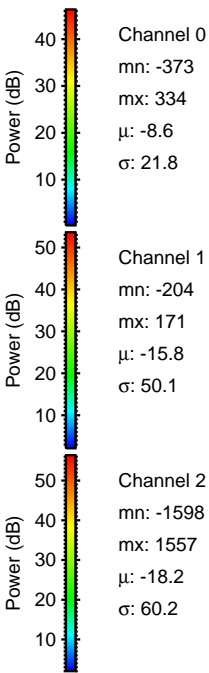
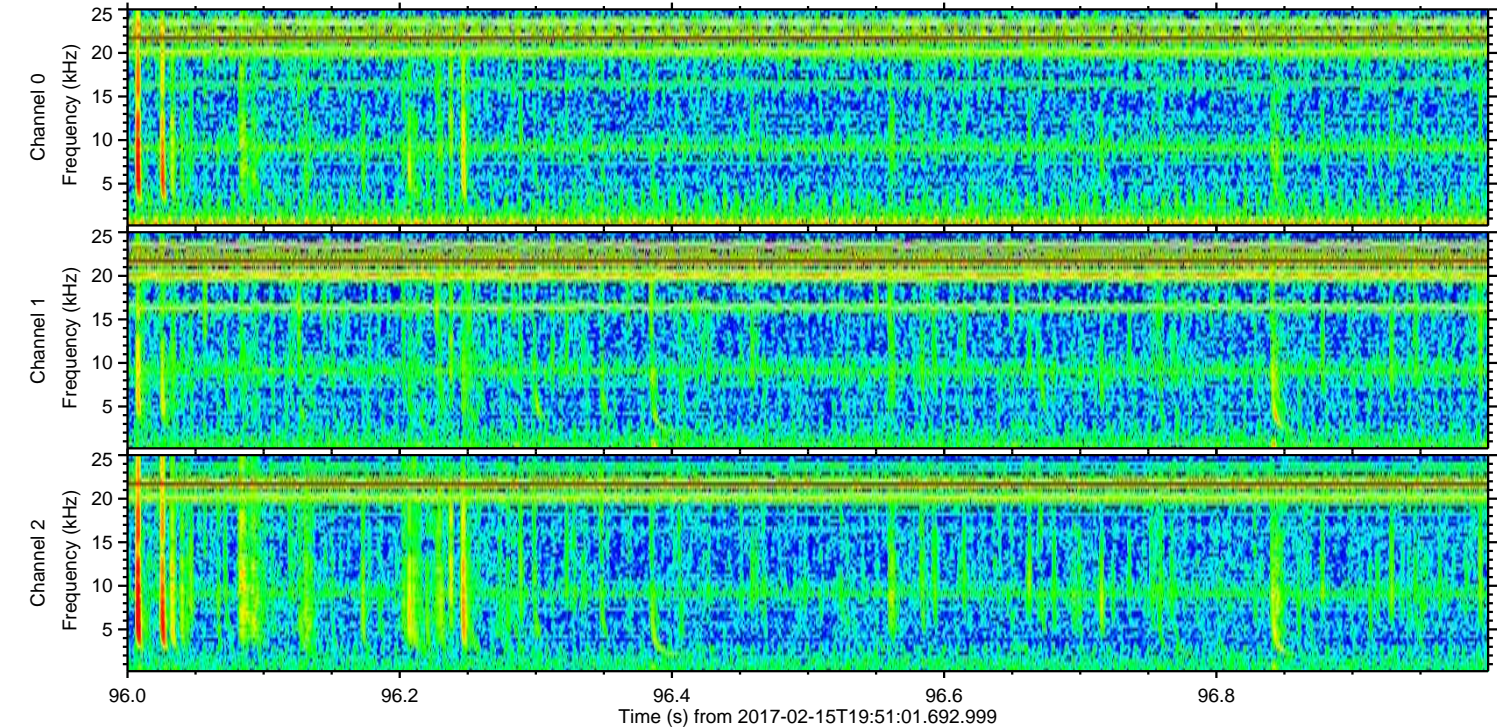
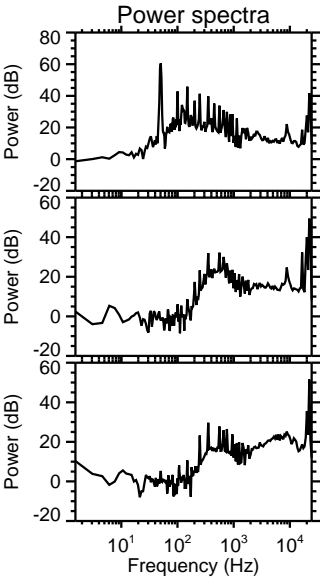
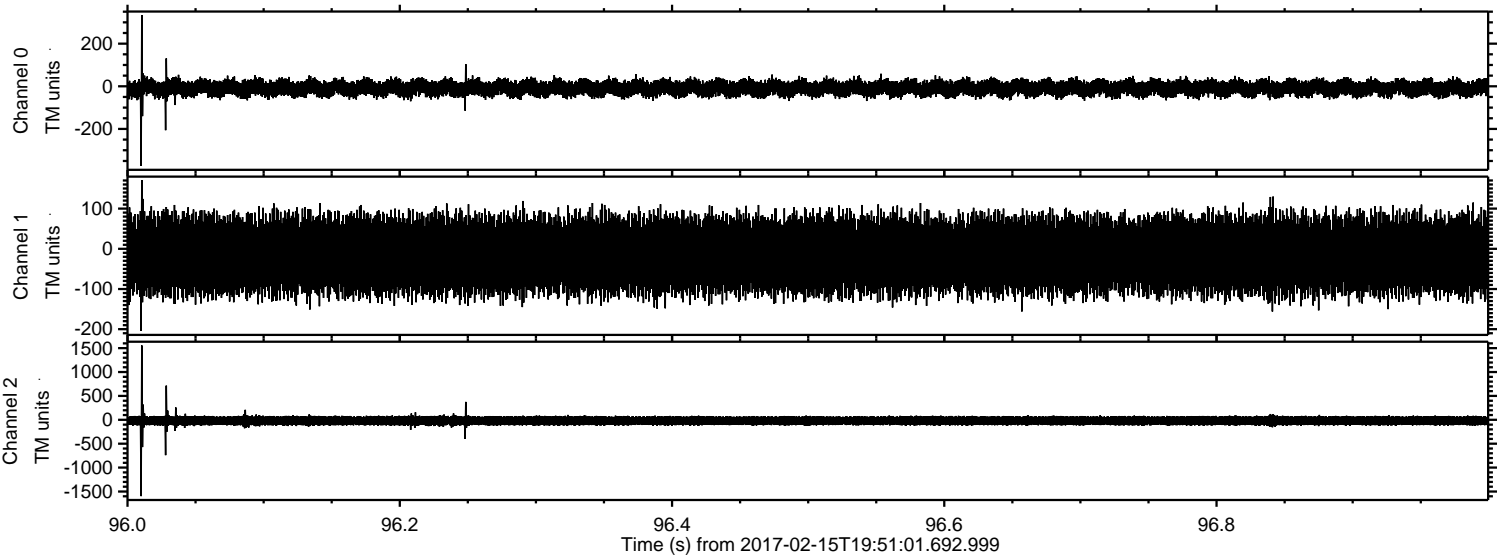

Processed Wed Feb 15 20:58:49 2017 by ELM ver.2012-10-06 from 001__elm20170215_195100__dat00.bin

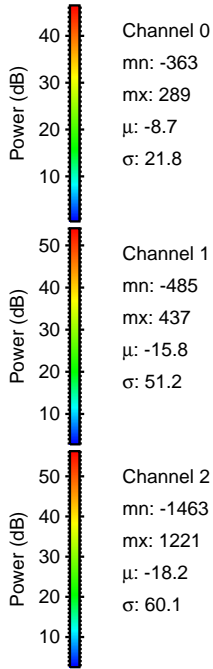
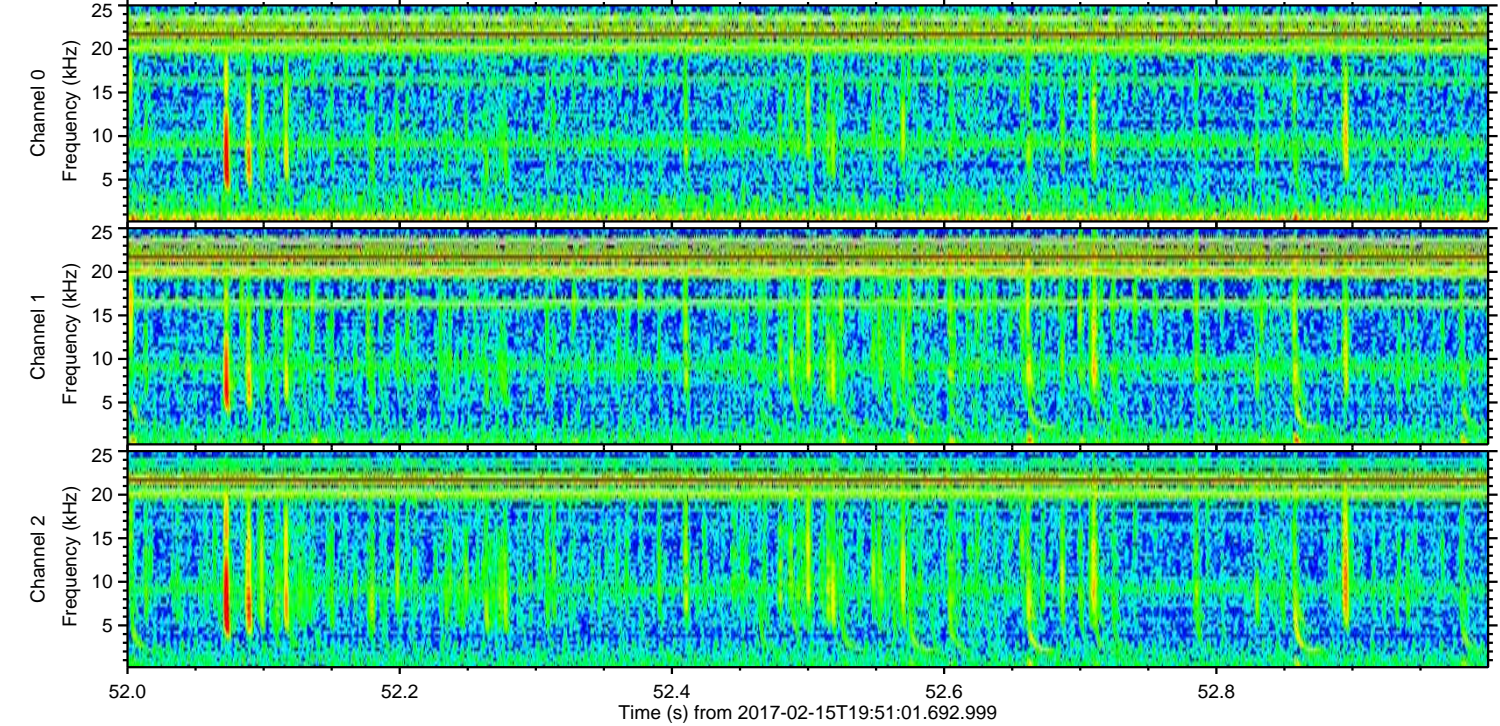
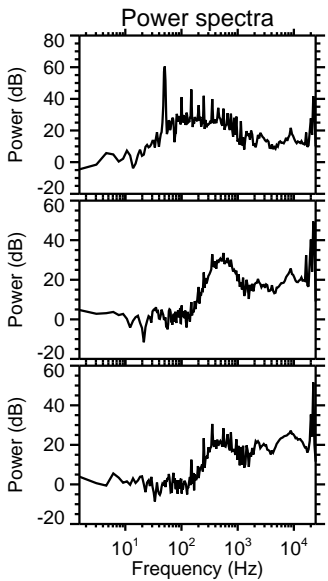
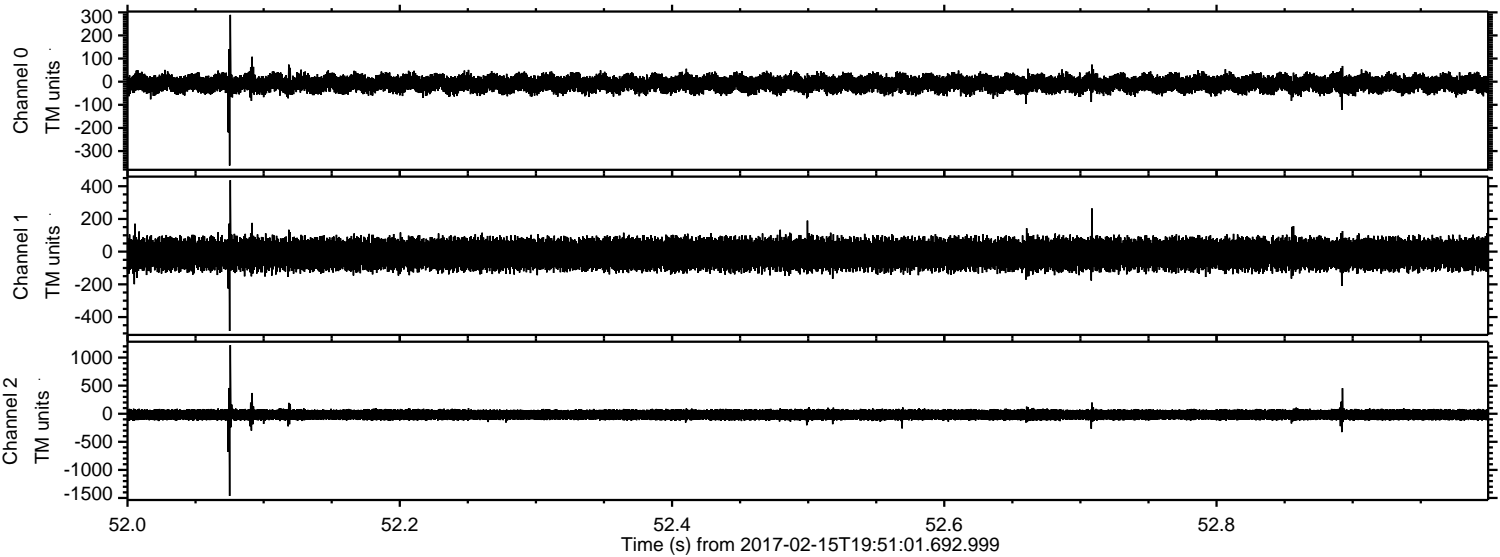

Processed Wed Feb 15 20:58:50 2017 by ELM ver.2012-10-06 from 001__elm20170215_195100__dat00.bin

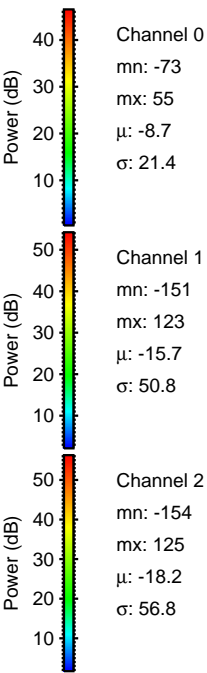
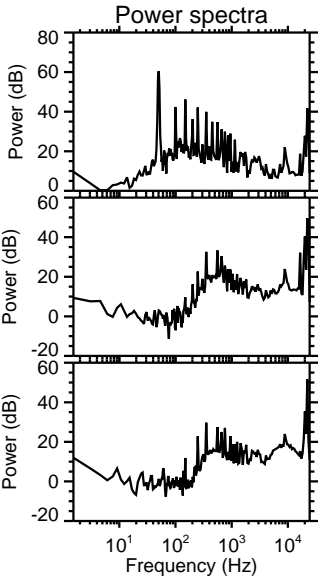
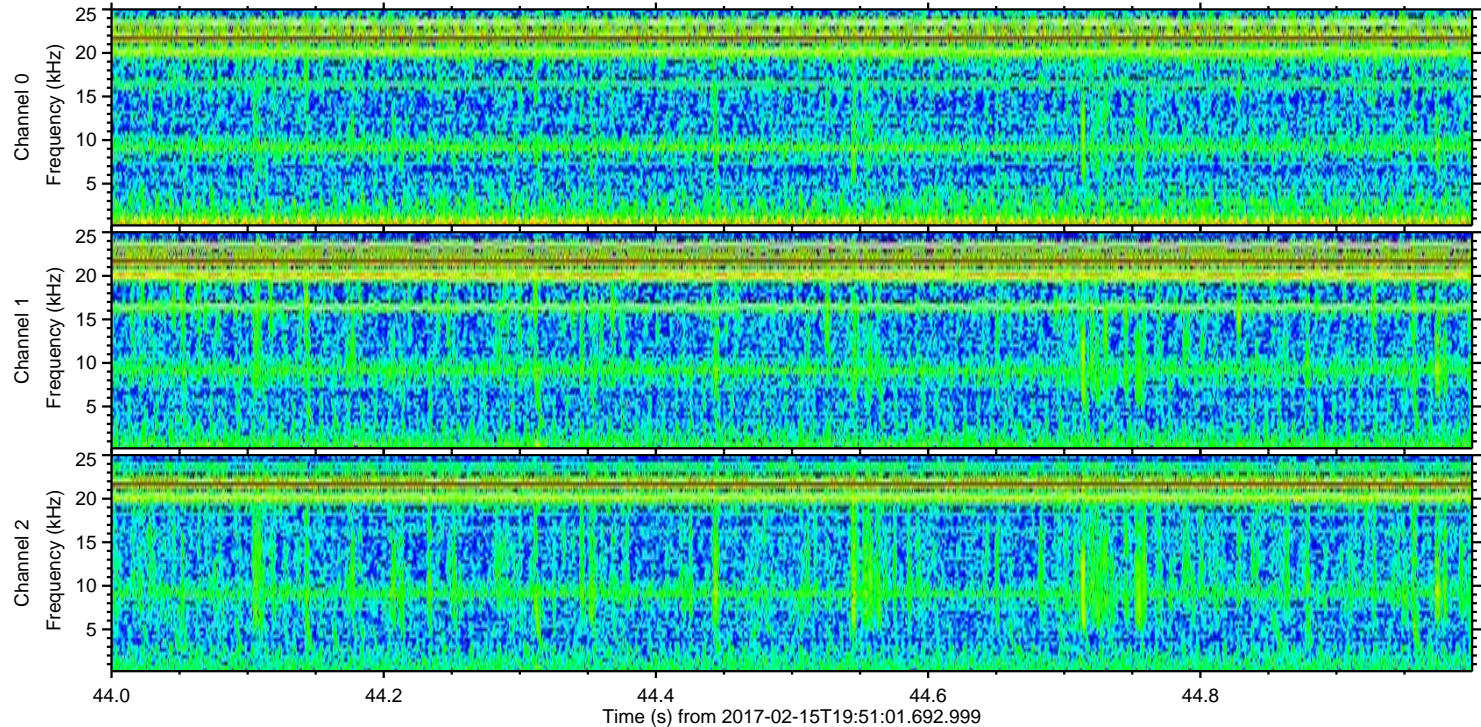
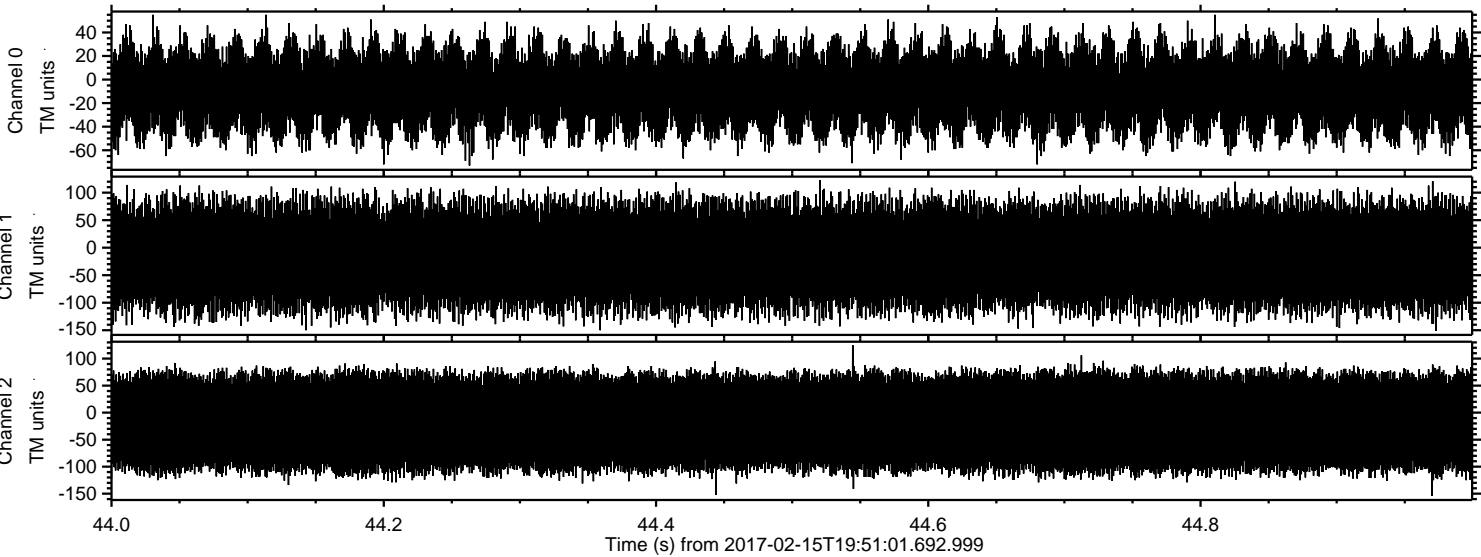

Channel 0
mn: -73
mx: 55
 μ : -8.7
 σ : 21.4

Channel 1
mn: -151
mx: 123
 μ : -15.7
 σ : 50.8

Channel 2
mn: -154
mx: 125
 μ : -18.2
 σ : 56.8