

ELMAVAN 3D WAVEFORMS (Measured data sampled at 50 kHz) 51000 packets of 144 samples from 2017-02-15T15:30:50.944.000.

Processed Wed Feb 15 16:38:21 2017 by ELM ver.2012-10-06 from 001__elm20170215_153049__dat00.bin

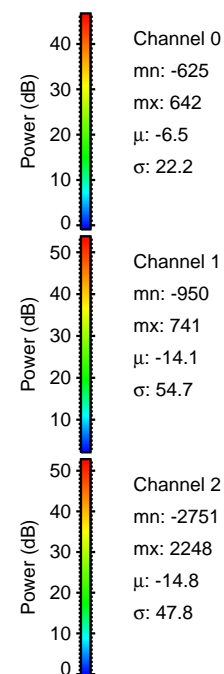

Processed Wed Feb 15 16:38:33 2017 by ELM ver.2012-10-06 from 001__elm20170215_153049__dat00.bin

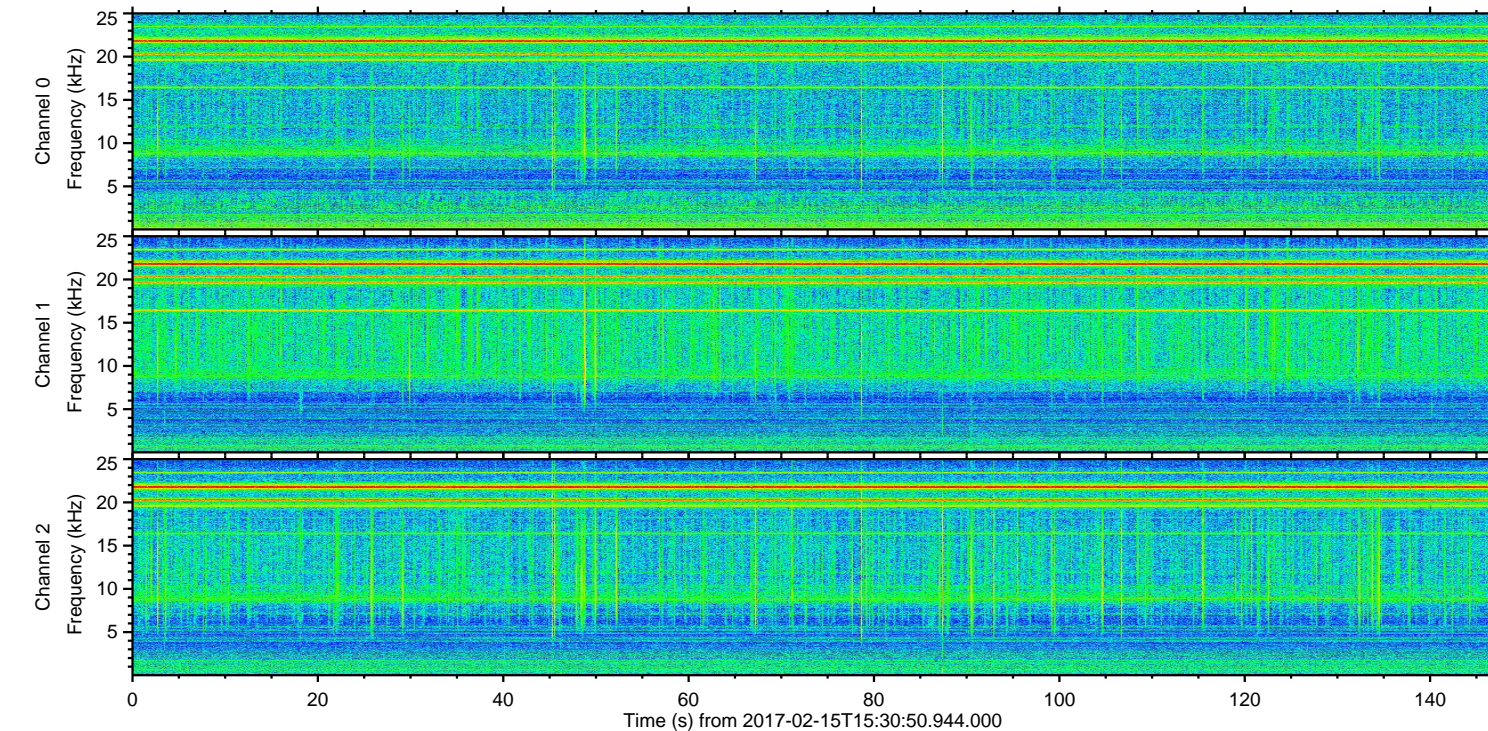
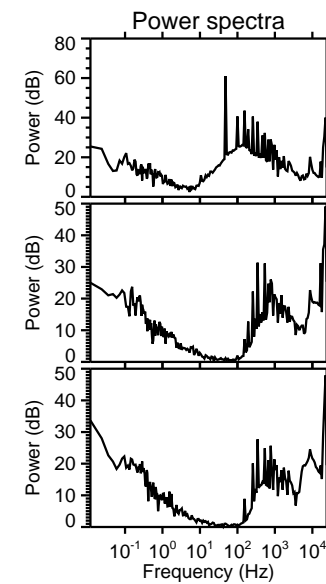
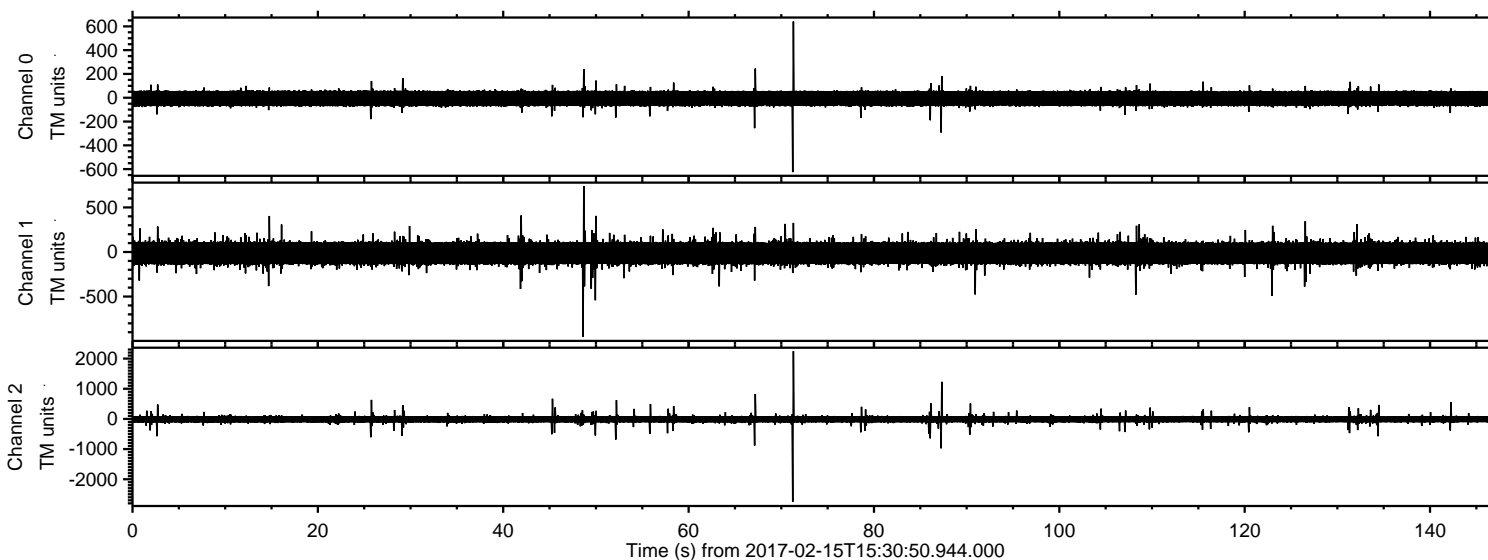
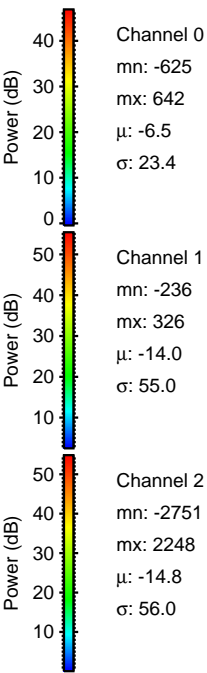
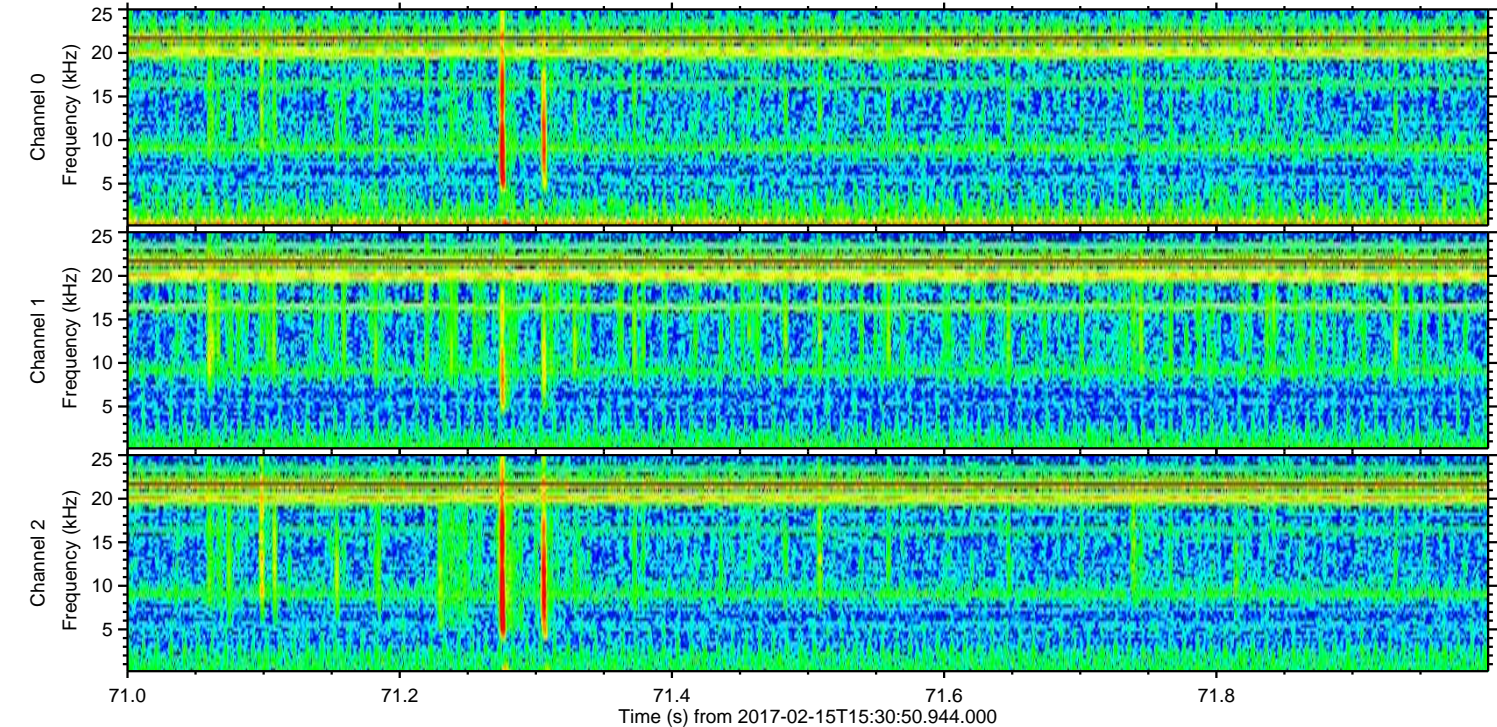
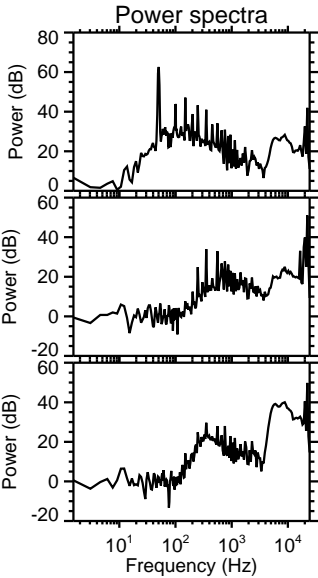
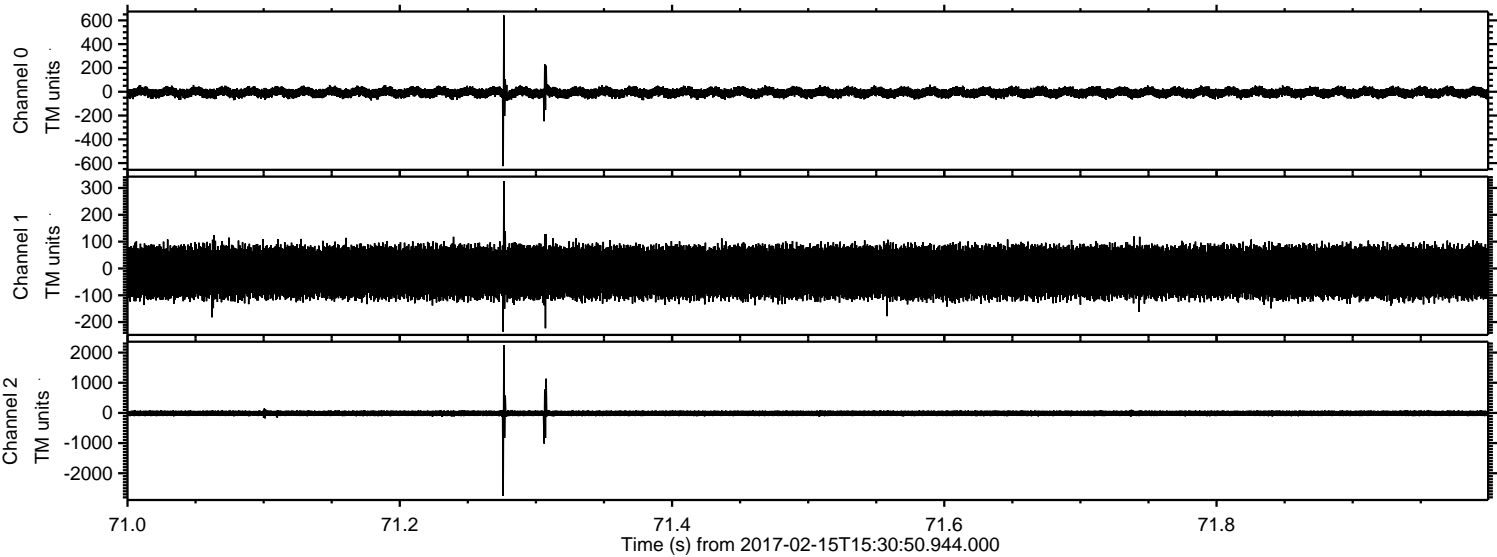

Processed Wed Feb 15 16:38:34 2017 by ELM ver.2012-10-06 from 001__elm20170215_153049__dat00.bin

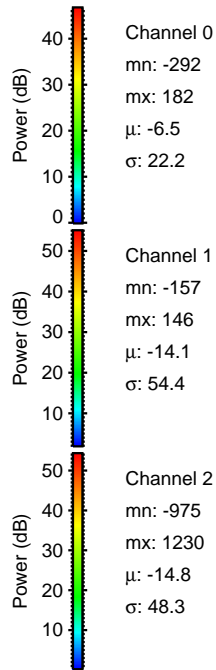
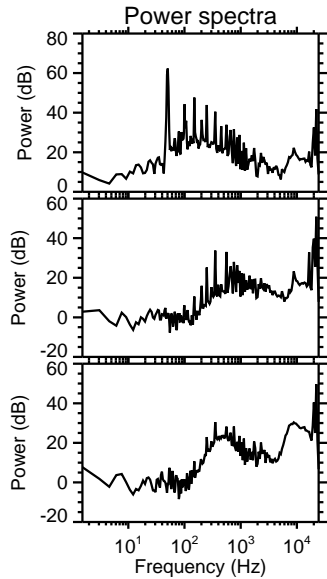
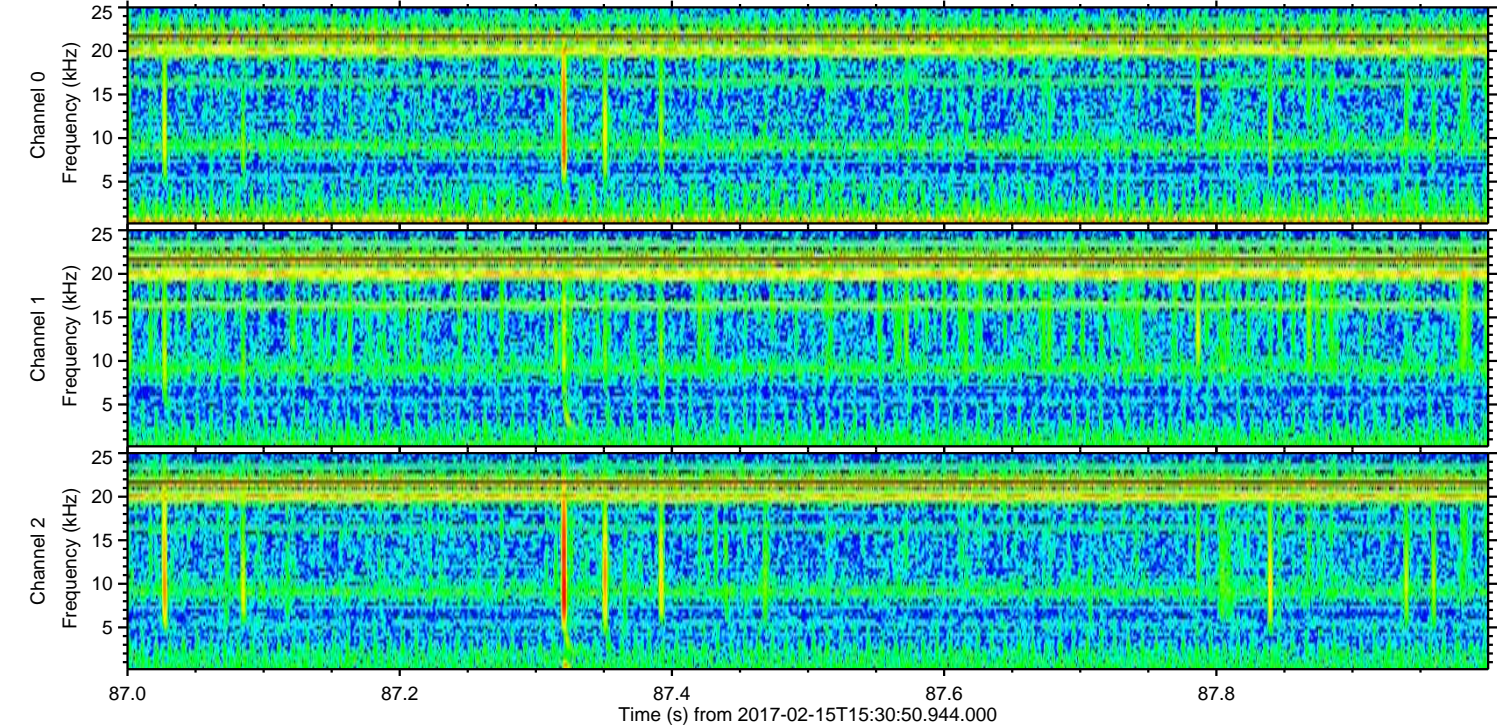
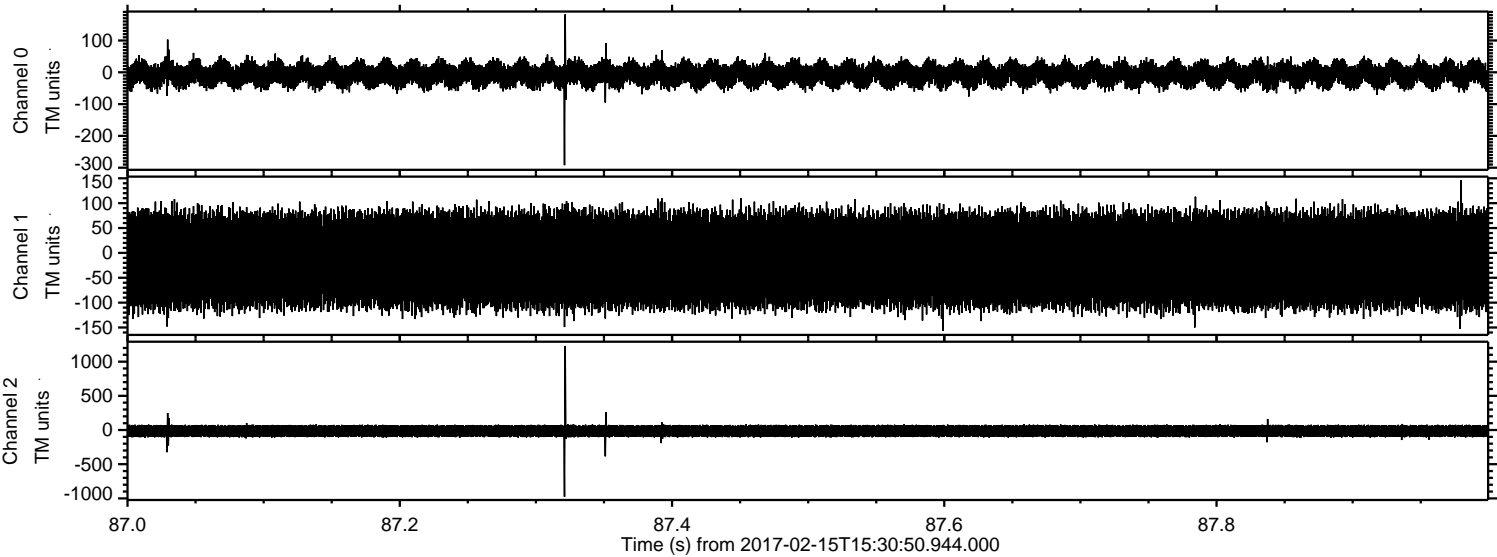

Processed Wed Feb 15 16:38:35 2017 by ELM ver.2012-10-06 from 001__elm20170215_153049__dat00.bin

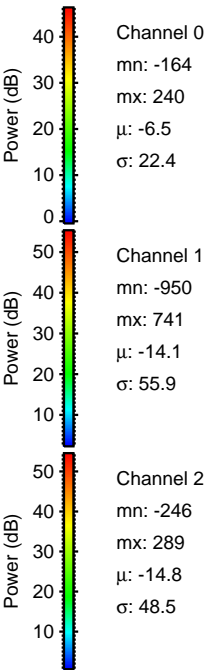
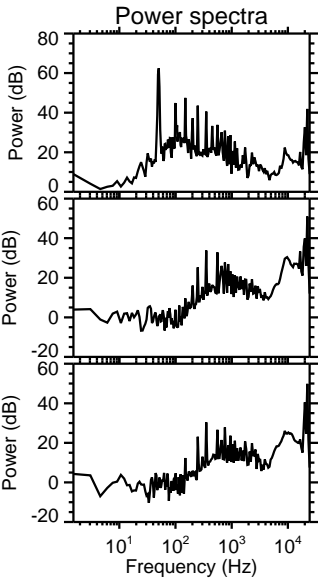
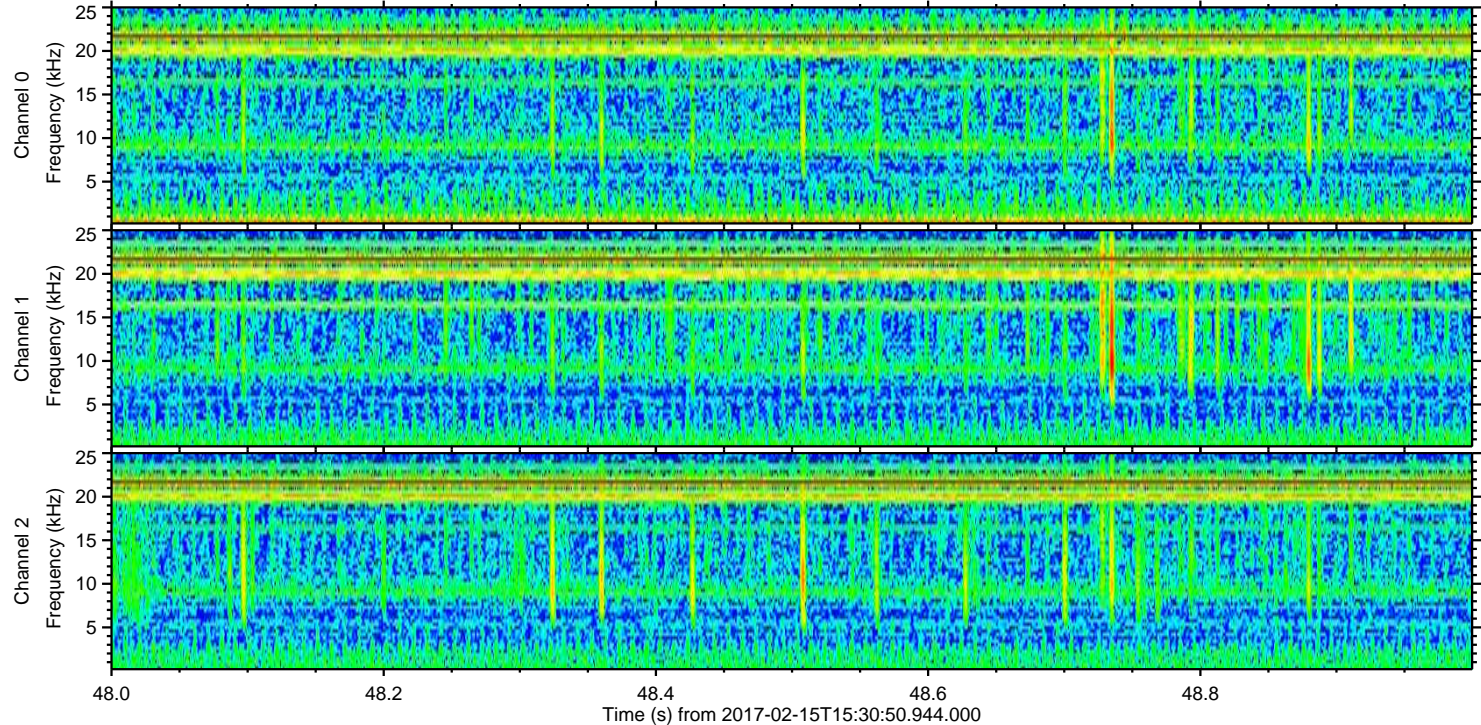
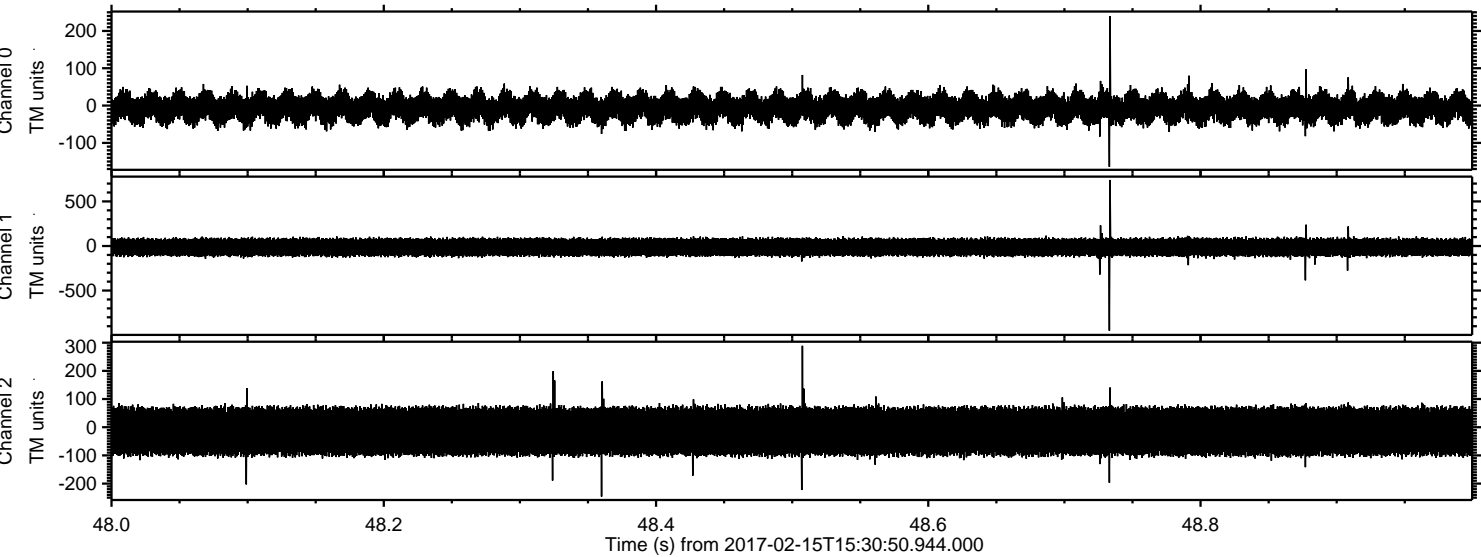

Processed Wed Feb 15 16:38:36 2017 by ELM ver.2012-10-06 from 001__elm20170215_153049__dat00.bin

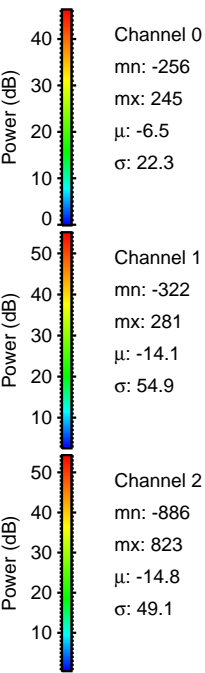
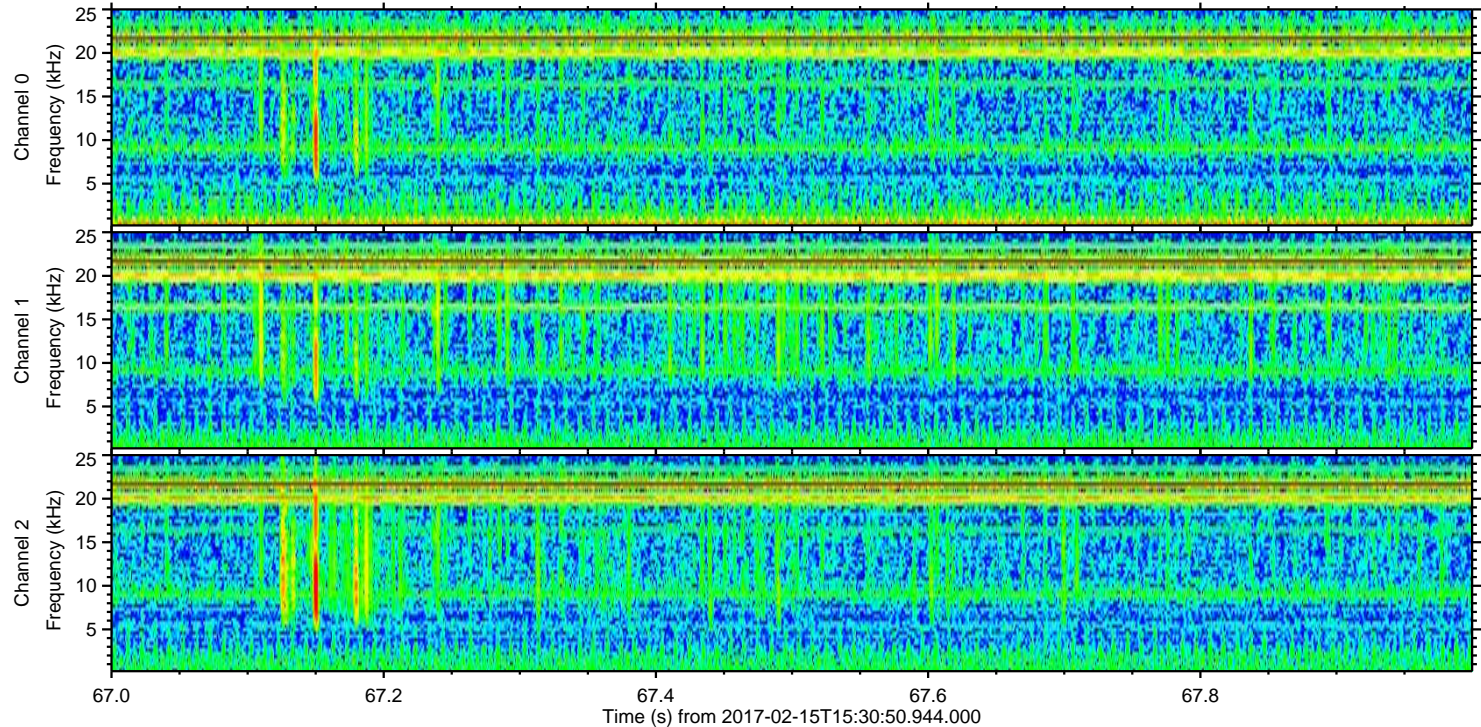
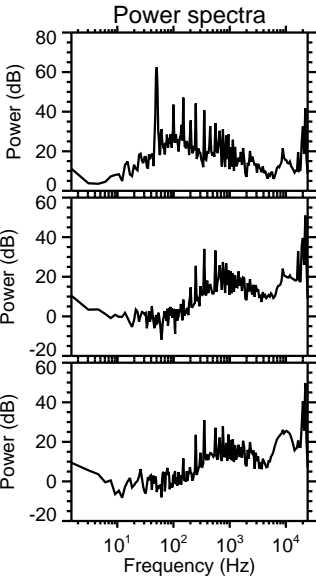
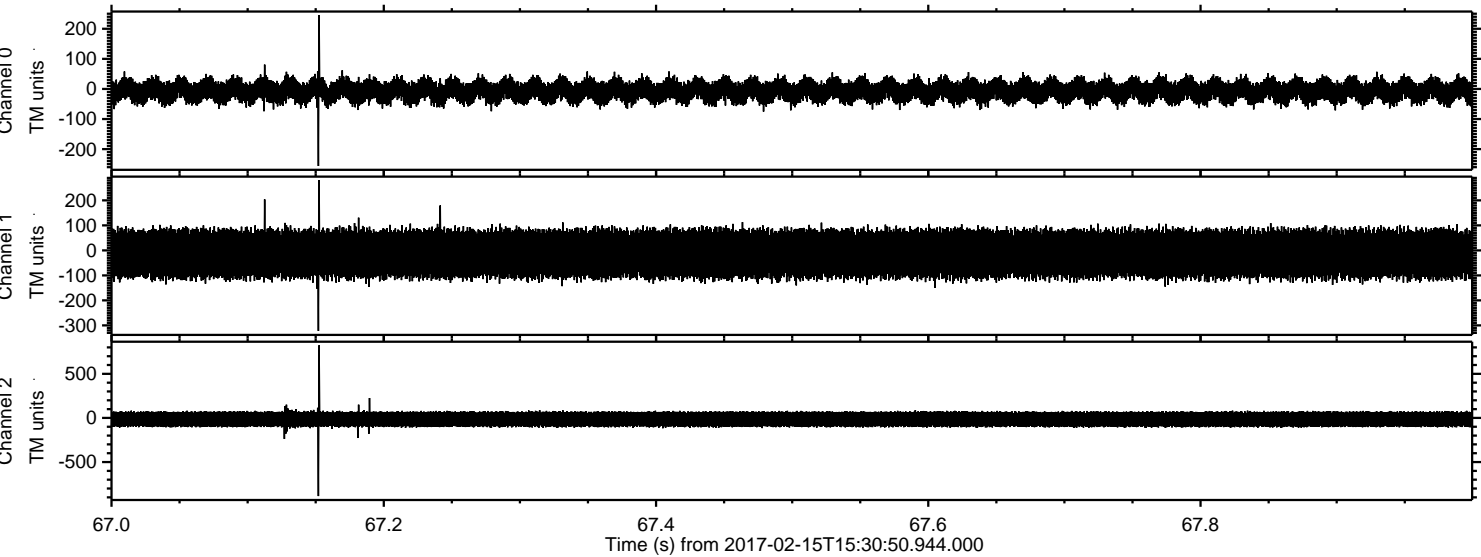

Processed Wed Feb 15 16:38:37 2017 by ELM ver.2012-10-06 from 001__elm20170215_153049__dat00.bin

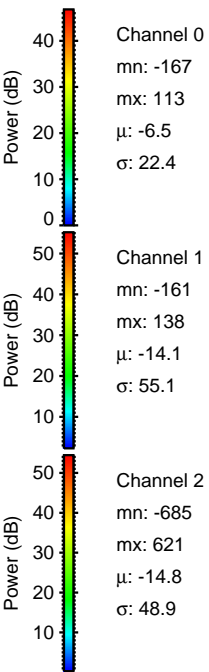
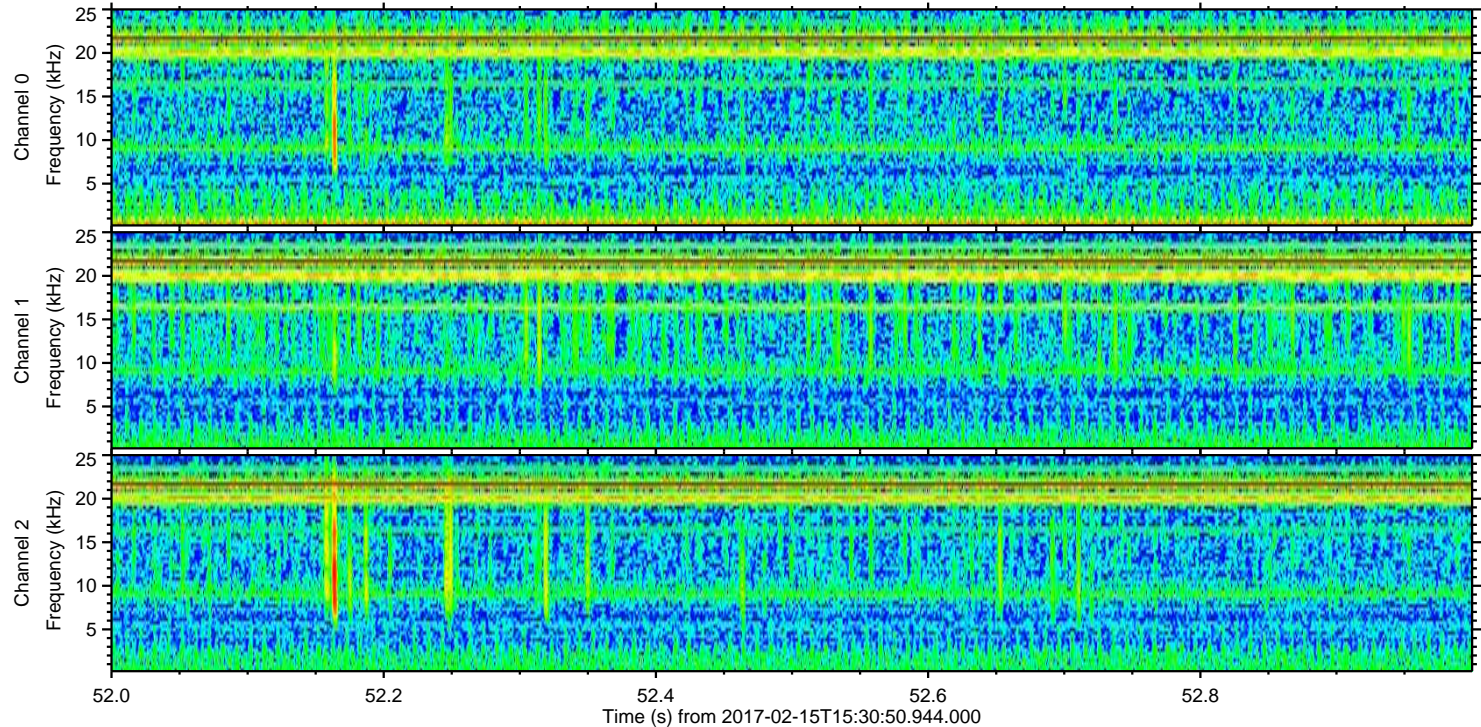
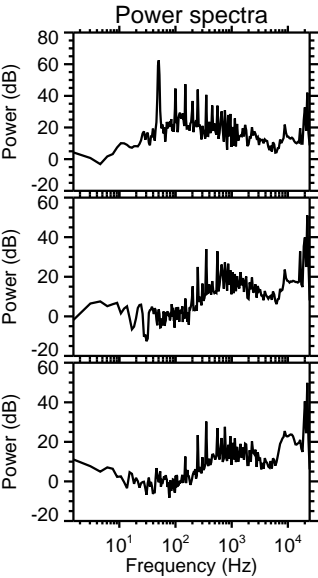
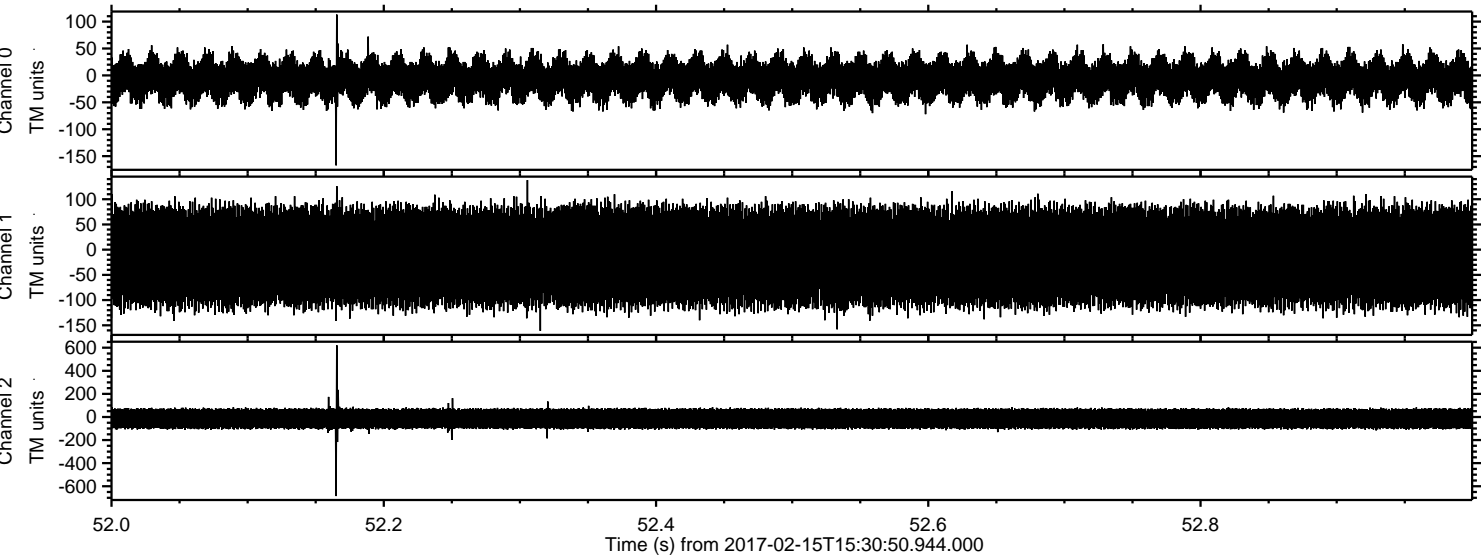

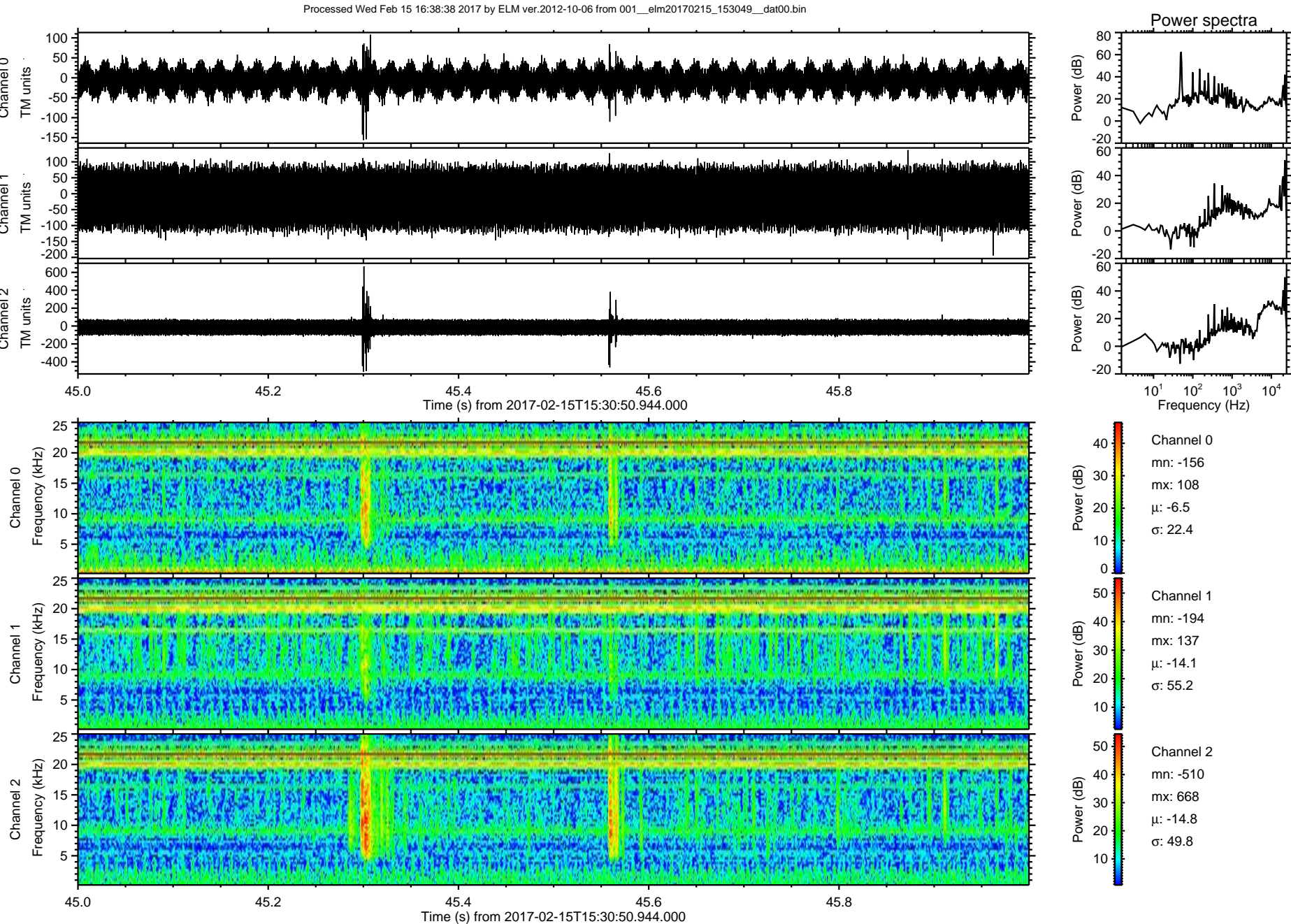

Processed Wed Feb 15 16:38:38 2017 by ELM ver.2012-10-06 from 001__elm20170215_153049__dat00.bin

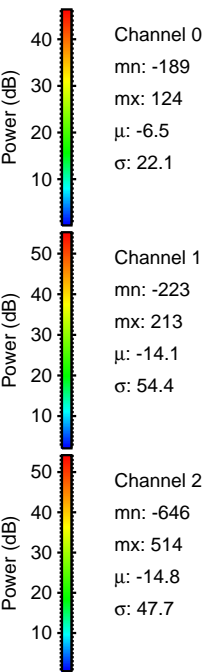
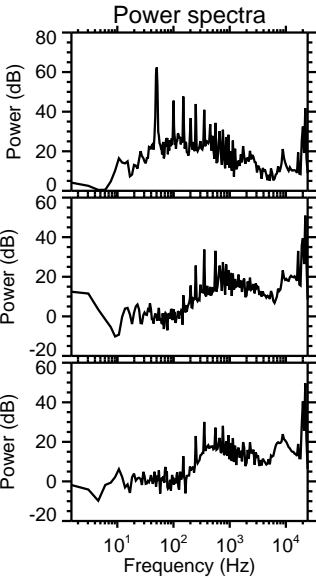
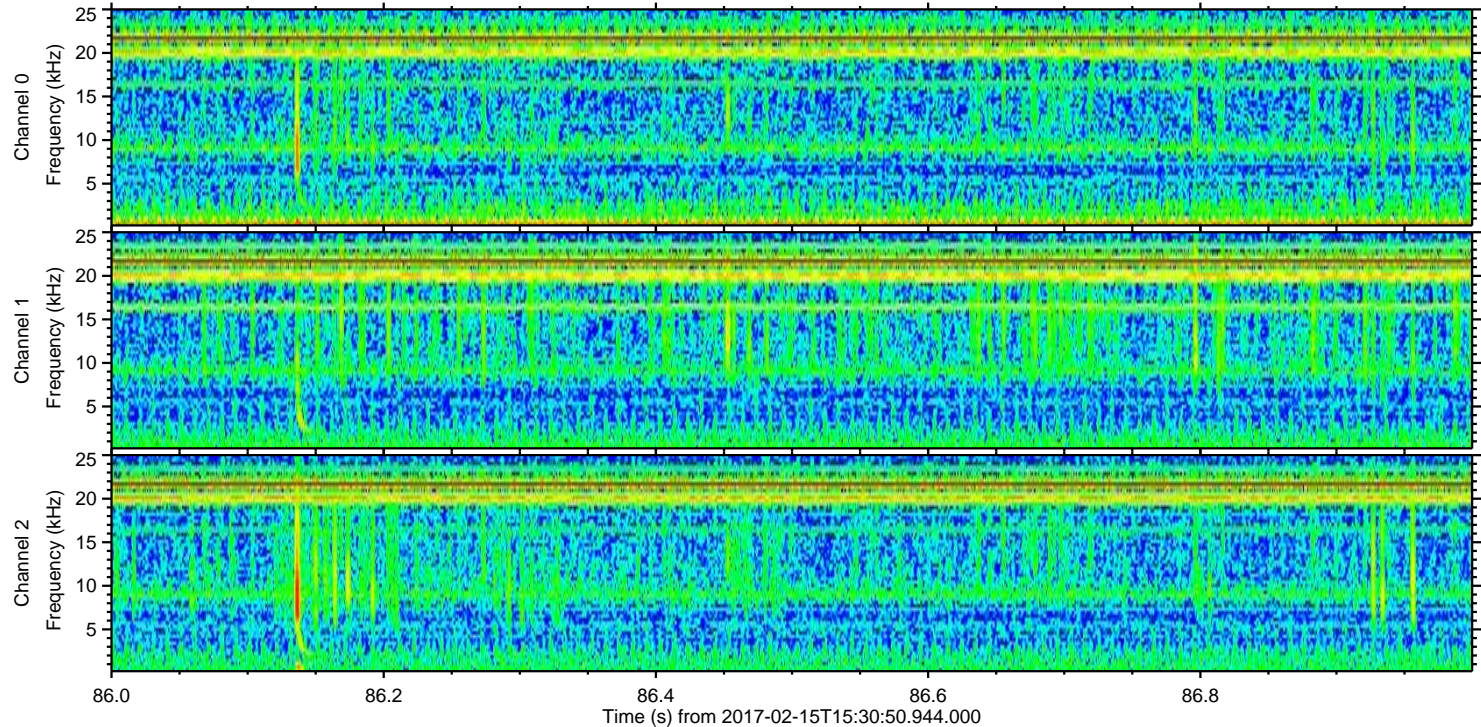
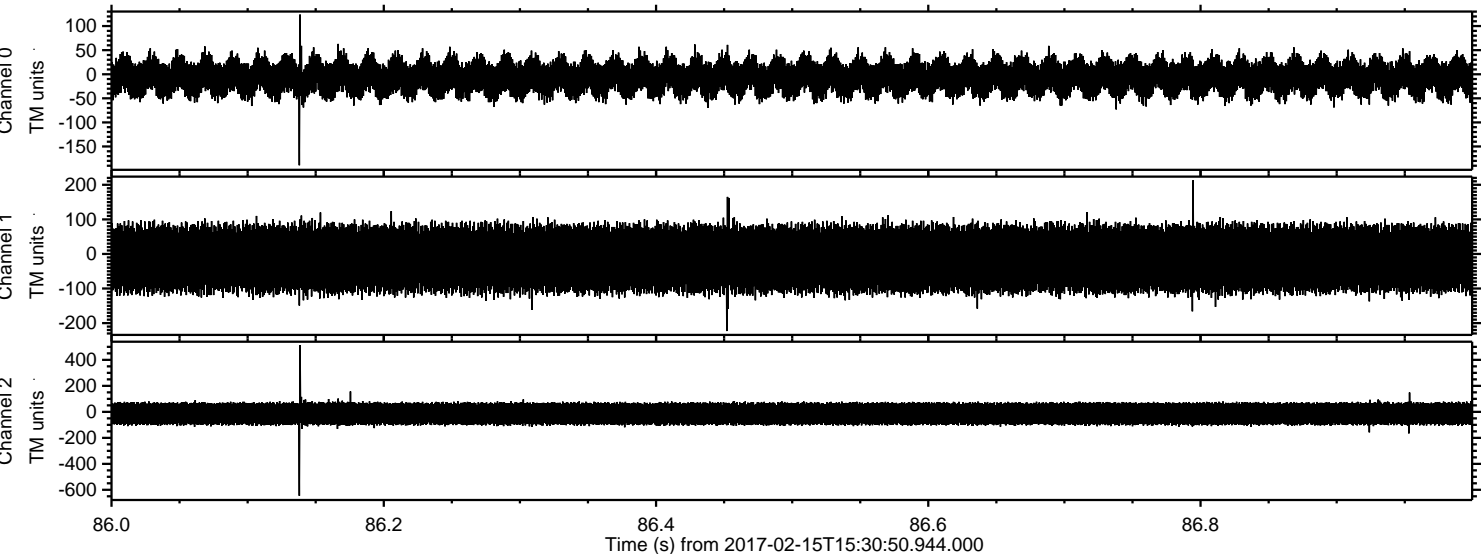

Channel 0
mn: -189
mx: 124
 μ : -6.5
 σ : 22.1

Channel 1
mn: -223
mx: 213
 μ : -14.1
 σ : 54.4

Channel 2
mn: -646
mx: 514
 μ : -14.8
 σ : 47.7

Processed Wed Feb 15 16:38:39 2017 by ELM ver.2012-10-06 from 001__elm20170215_153049__dat00.bin

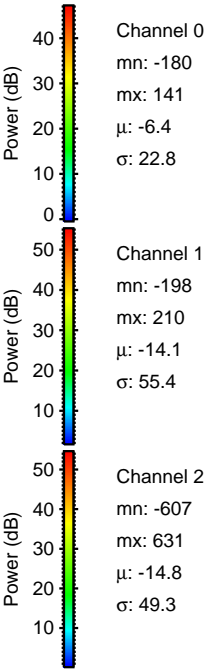
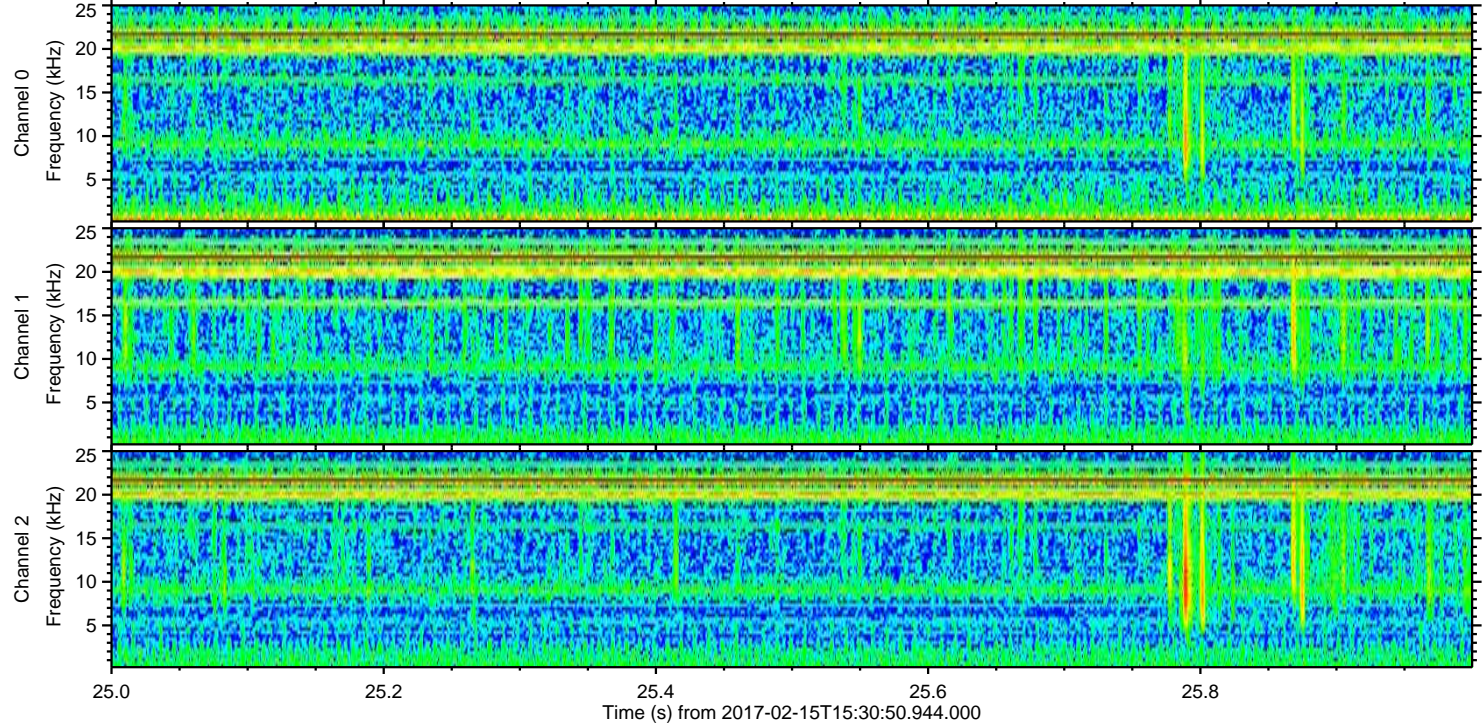
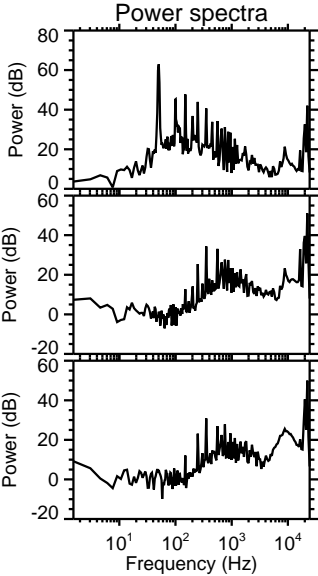
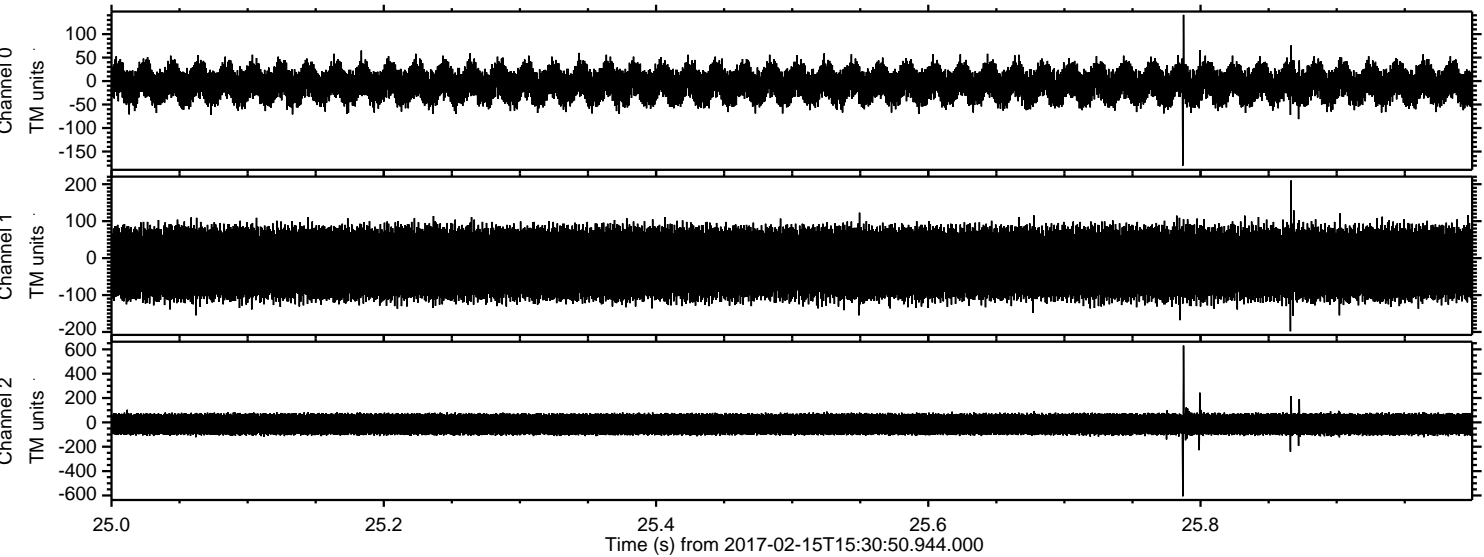

ELMAVAN 3D WAVEFORMS (Measured data sampled at 50 kHz) 51000 packets of 144 samples from 2017-02-15T15:30:50.944.000. Part 3/147

Processed Wed Feb 15 16:38:40 2017 by ELM ver.2012-10-06 from 001__elm20170215_153049__dat00.bin

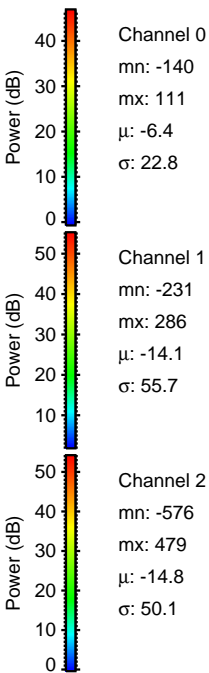
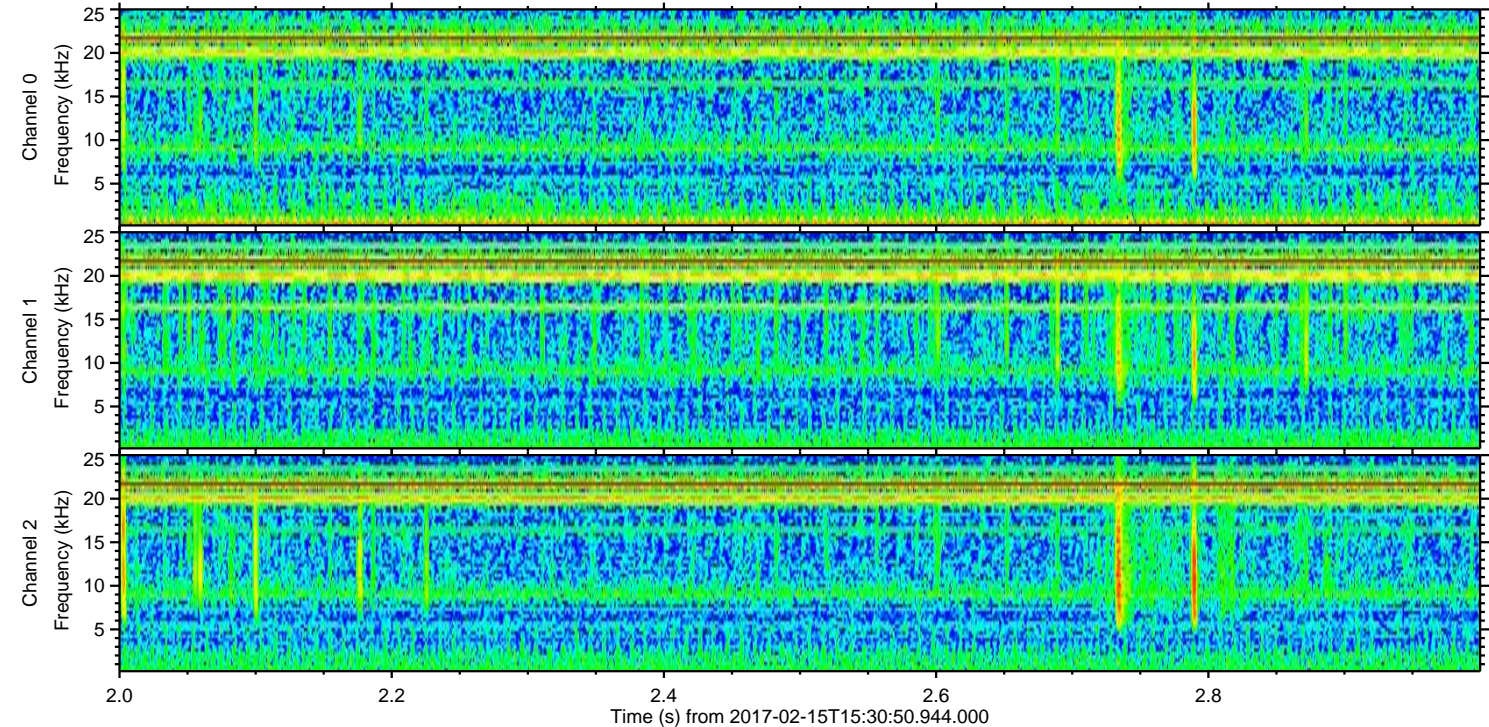
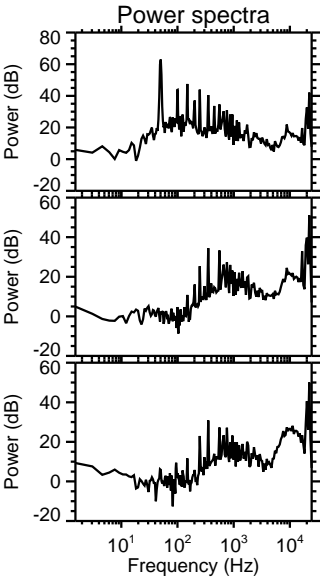
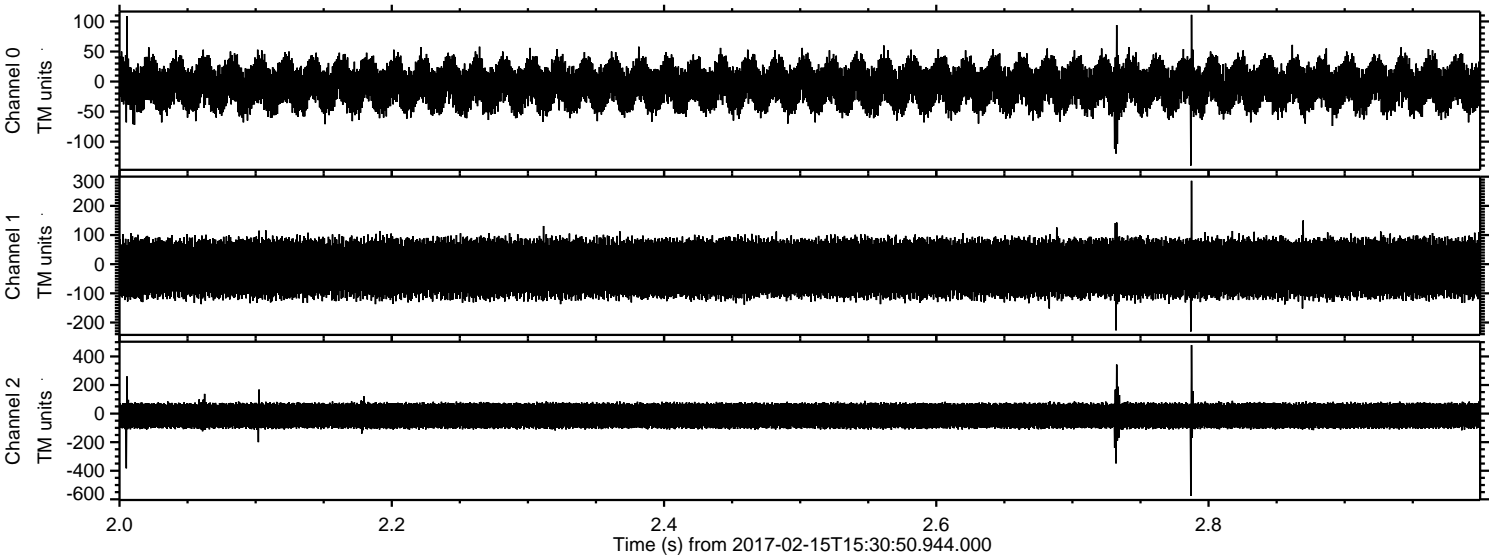

ELMAVAN 3D WAVEFORMS (Measured data sampled at 50 kHz) 51000 packets of 144 samples from 2017-02-15T15:30:50.944.000. Part 136/147

