

# ELMAVAN 3D WAVEFORMS (Measured data sampled at 50 kHz) 51000 packets of 144 samples from 2017-02-15T07:05:30.167.999.

Processed Wed Feb 15 08:13:30 2017 by ELM ver.2012-10-06 from 001\_\_elm20170215\_070529\_\_dat00.bin

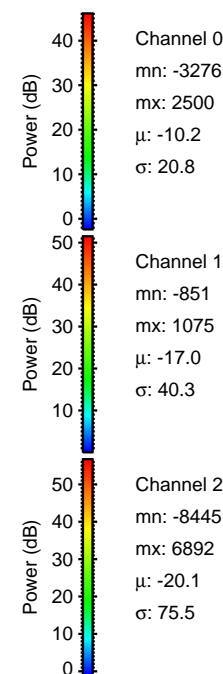
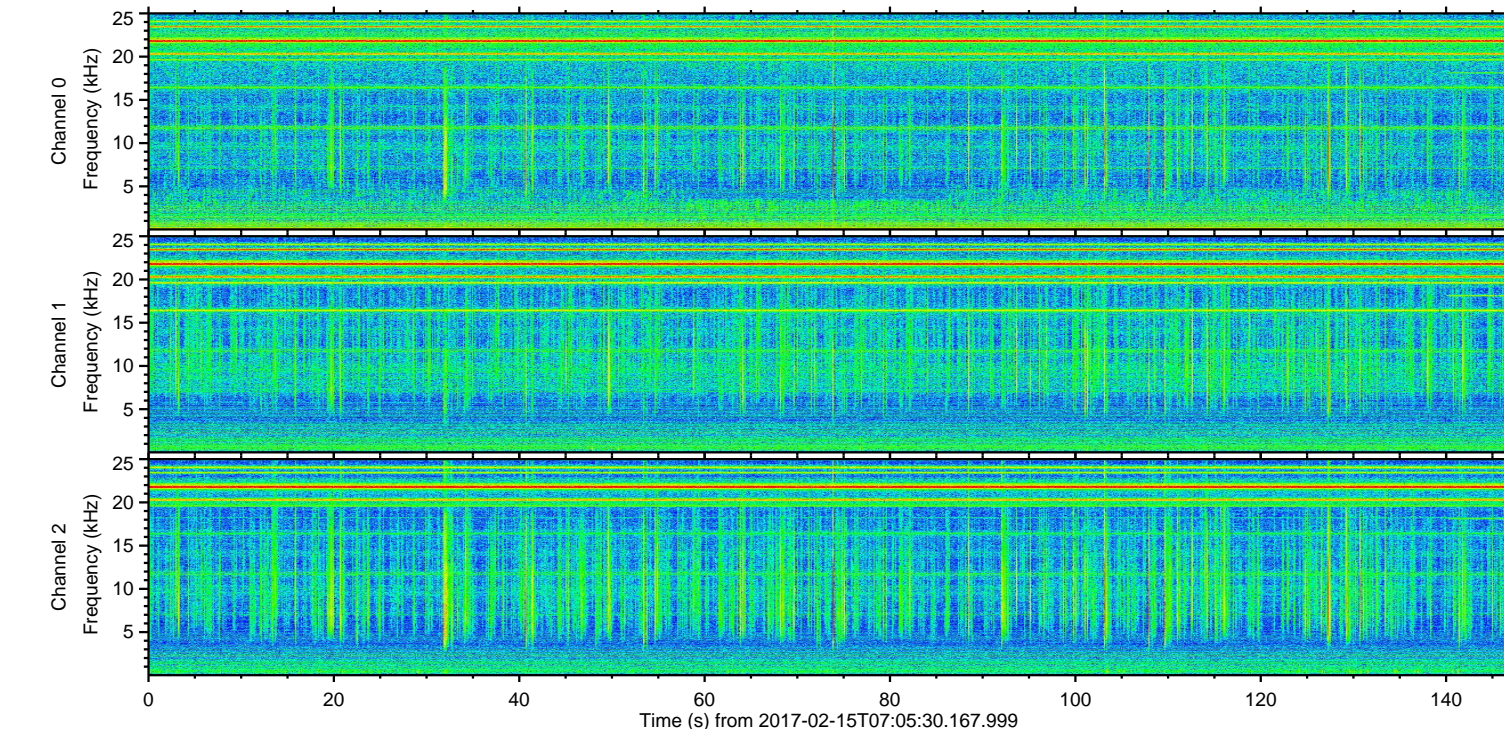
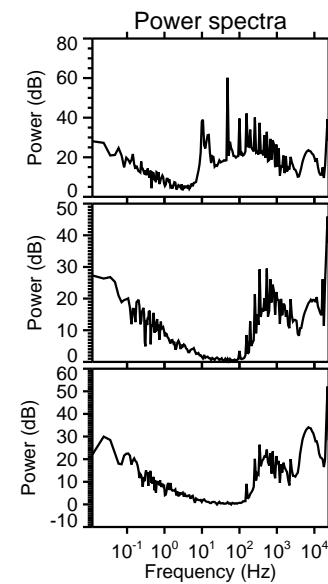
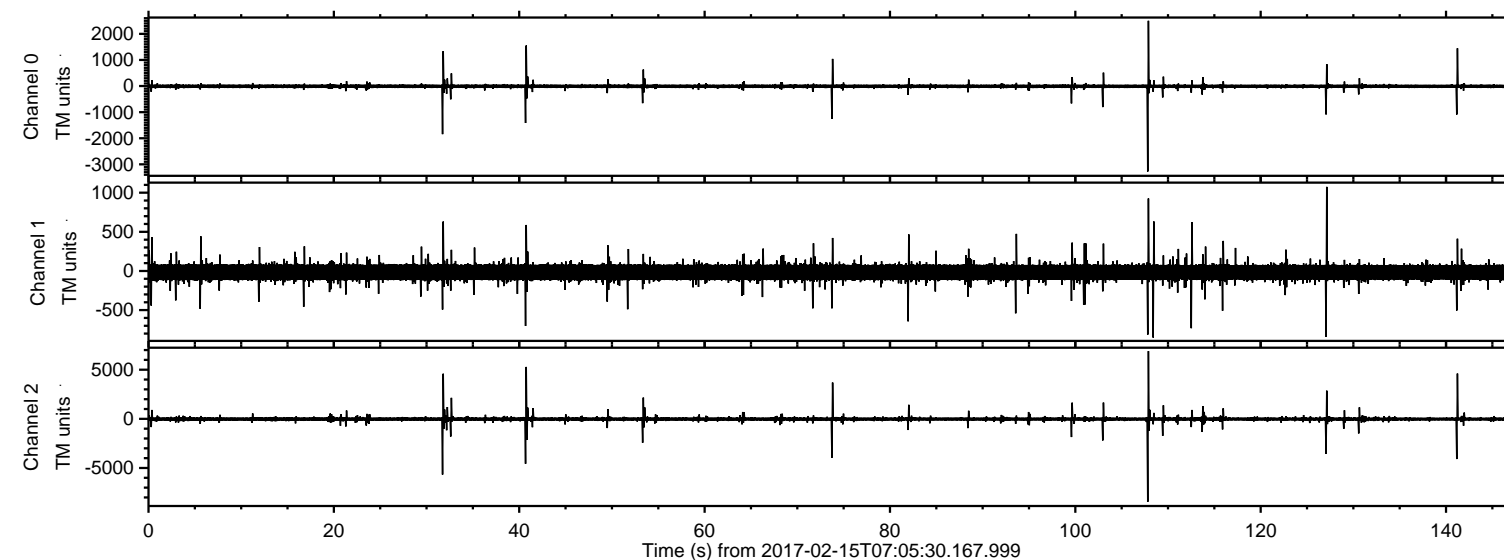

ELMAVAN 3D WAVEFORMS (Measured data sampled at 50 kHz) 51000 packets of 144 samples from 2017-02-15T07:05:30.167.999. Part 108/147

Processed Wed Feb 15 08:13:41 2017 by ELM ver.2012-10-06 from 001\_\_elm20170215\_070529\_\_dat00.bin

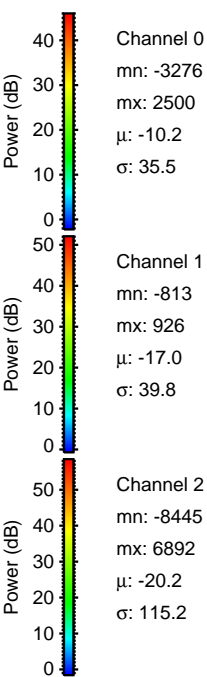
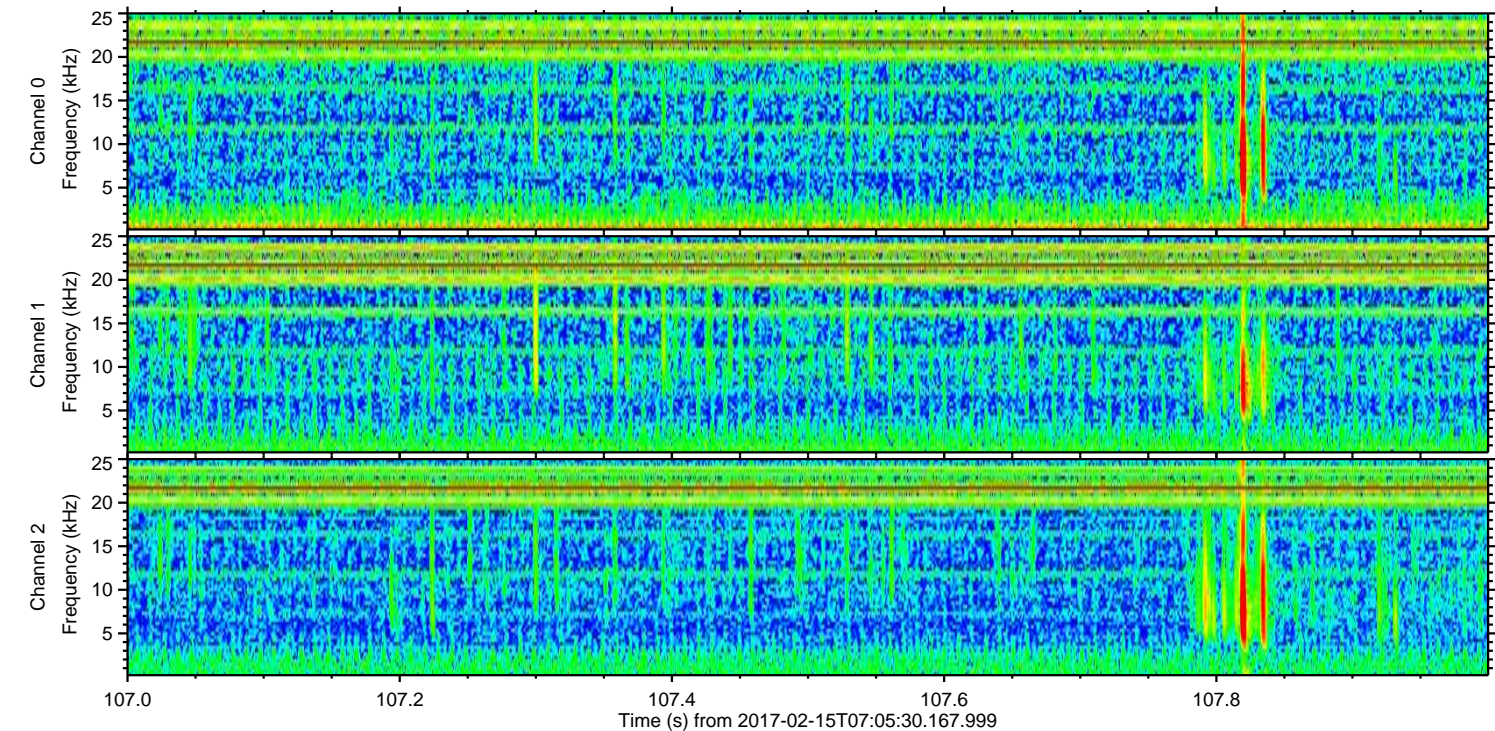
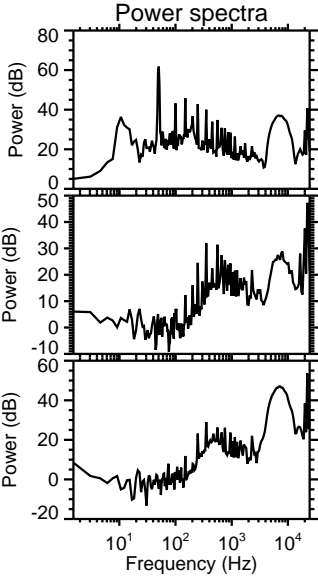
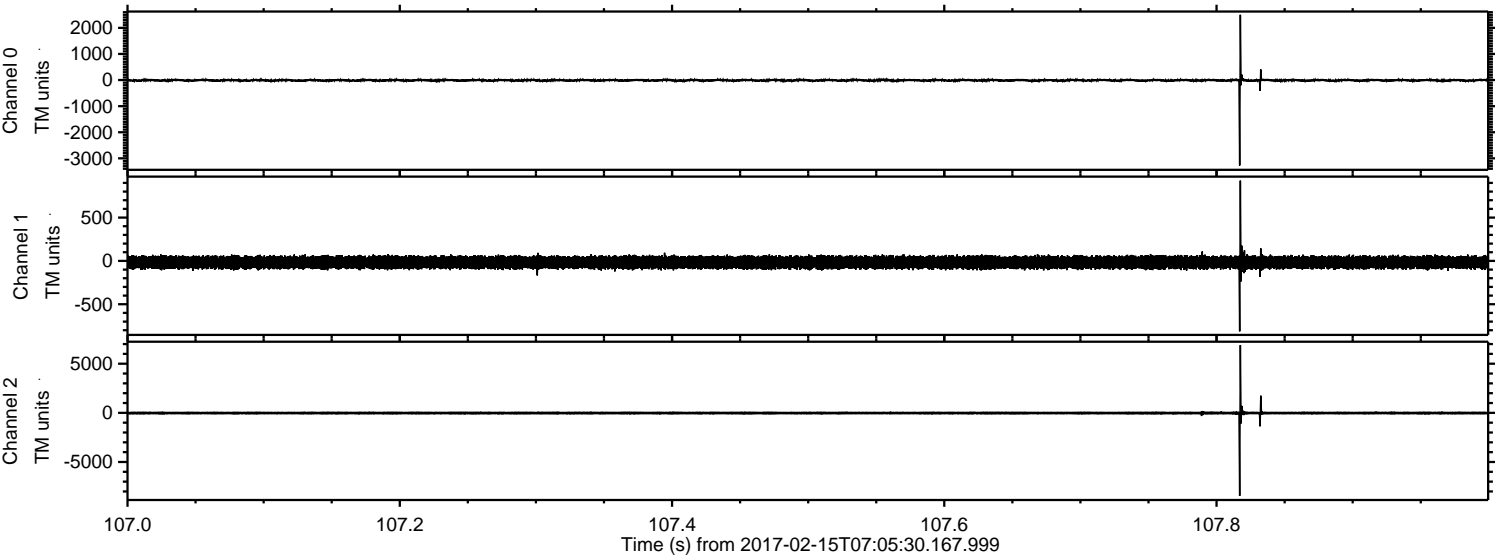

Channel 0  
mn: -3276  
mx: 2500  
 $\mu$ : -10.2  
 $\sigma$ : 35.5

Channel 1  
mn: -813  
mx: 926  
 $\mu$ : -17.0  
 $\sigma$ : 39.8

Channel 2  
mn: -8445  
mx: 6892  
 $\mu$ : -20.2  
 $\sigma$ : 115.2

Processed Wed Feb 15 08:13:42 2017 by ELM ver.2012-10-06 from 001\_\_elm20170215\_070529\_\_dat00.bin

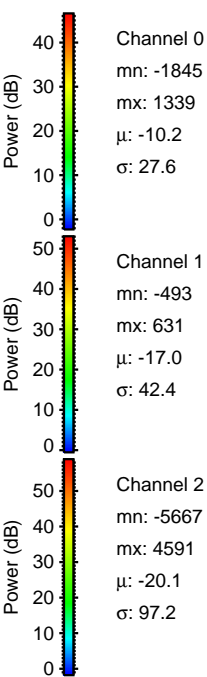
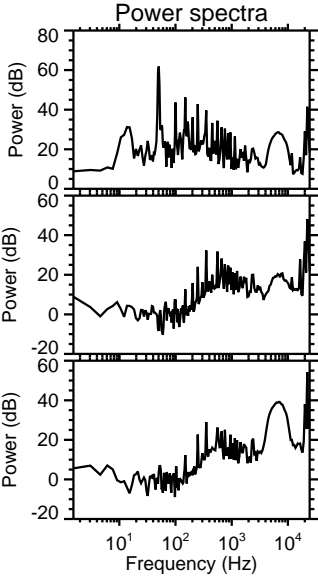
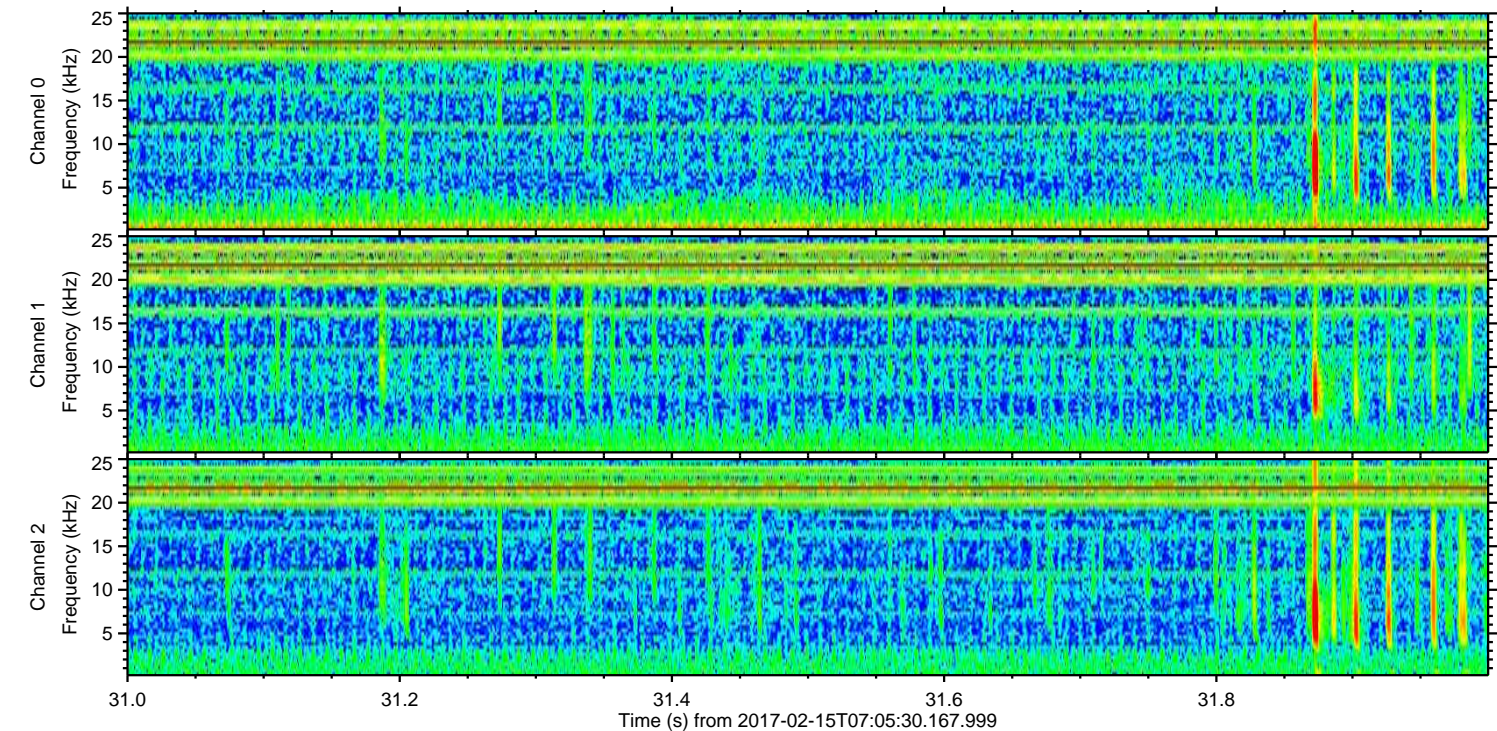
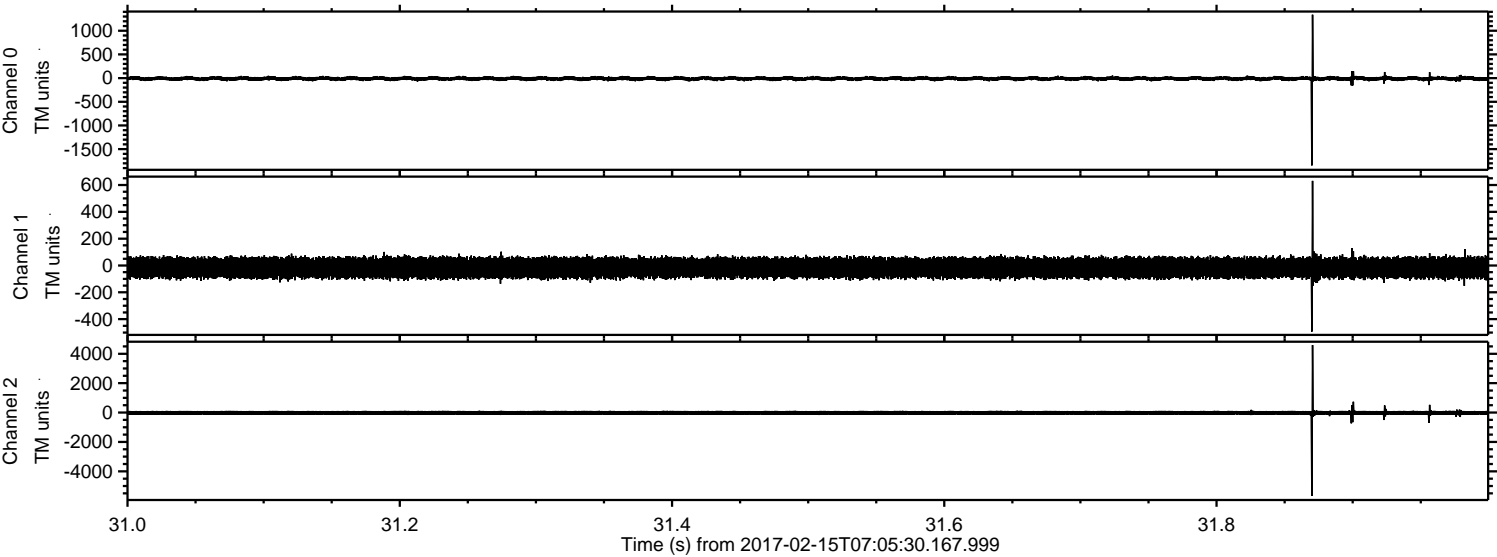

Channel 0  
mn: -1845  
mx: 1339  
 $\mu$ : -10.2  
 $\sigma$ : 27.6

Channel 1  
mn: -493  
mx: 631  
 $\mu$ : -17.0  
 $\sigma$ : 42.4

Channel 2  
mn: -5667  
mx: 4591  
 $\mu$ : -20.1  
 $\sigma$ : 97.2

Processed Wed Feb 15 08:13:43 2017 by ELM ver.2012-10-06 from 001\_\_elm20170215\_070529\_\_dat00.bin

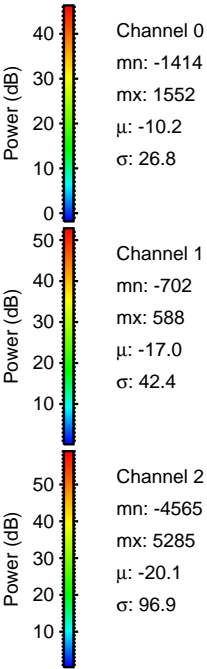
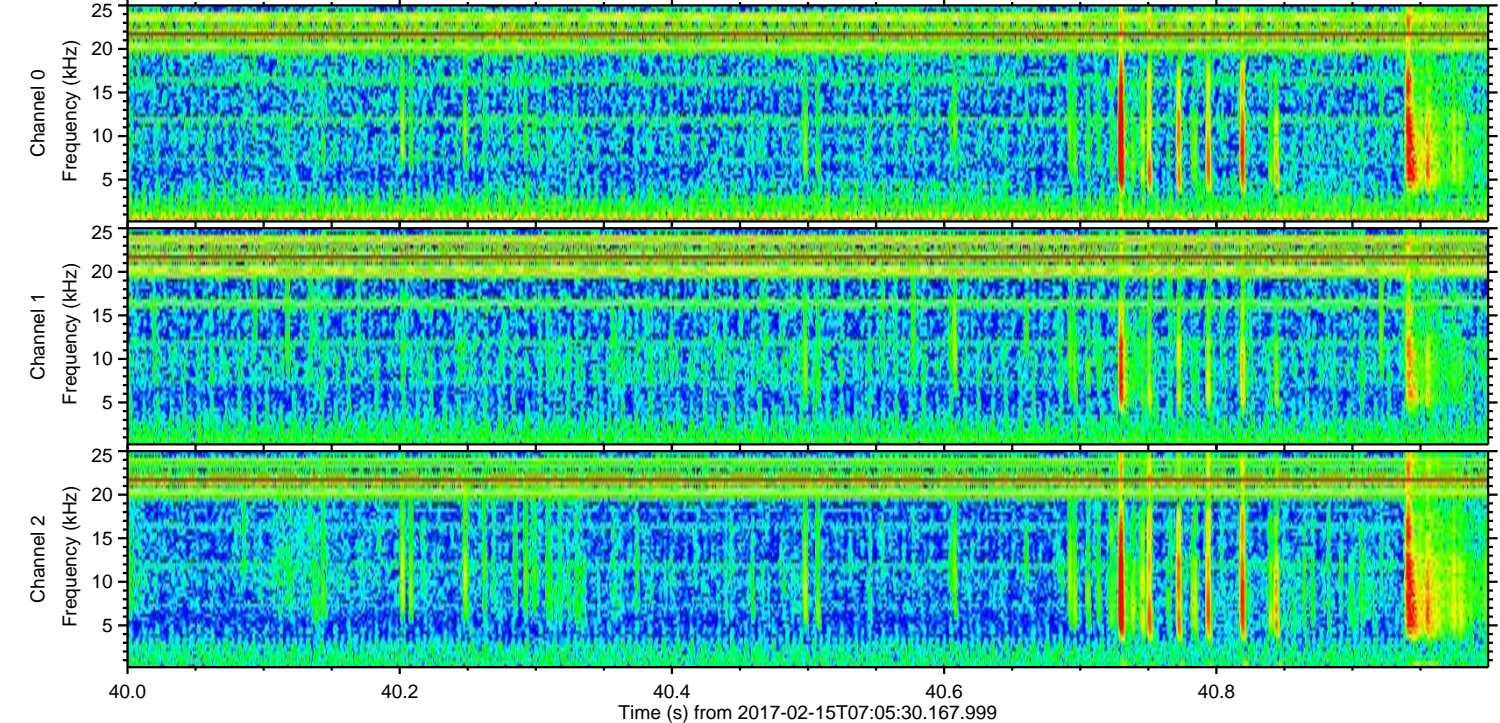
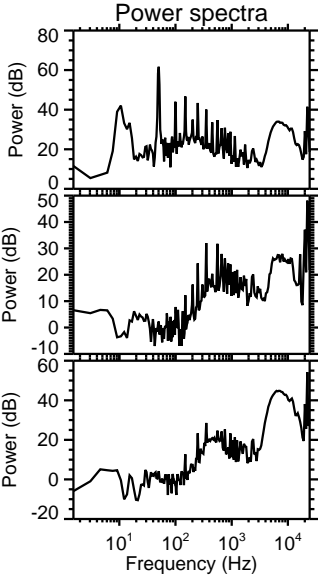
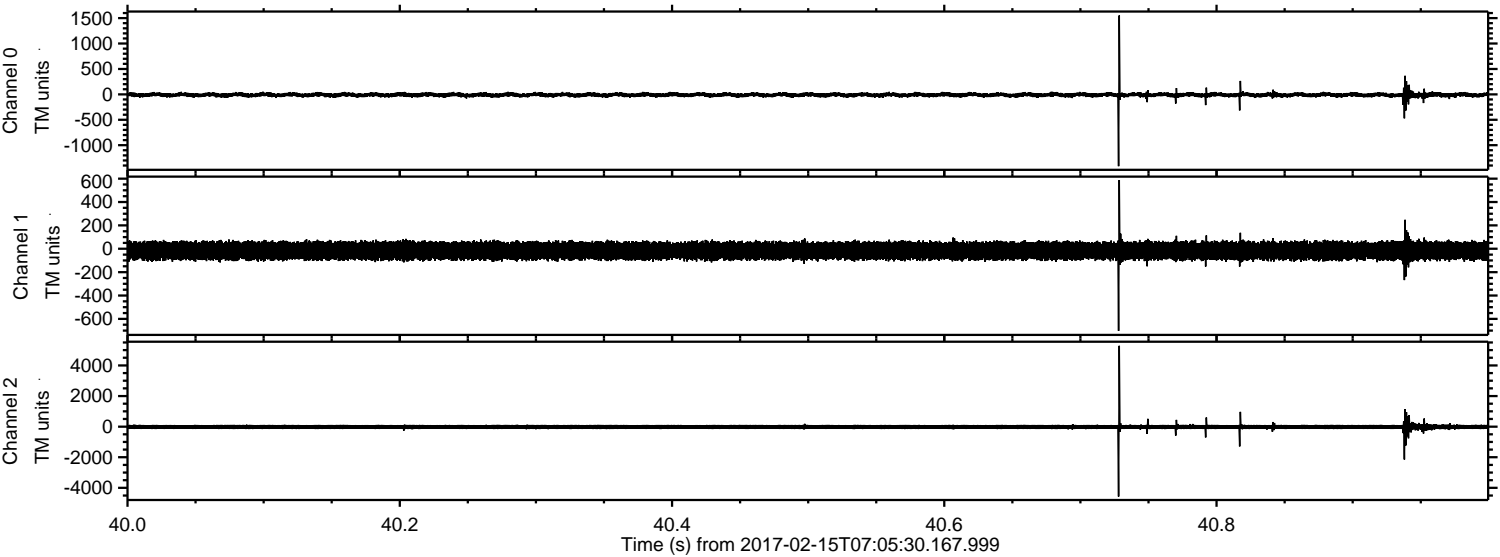

ELMAVAN 3D WAVEFORMS (Measured data sampled at 50 kHz) 51000 packets of 144 samples from 2017-02-15T07:05:30.167.999. Part 142/147

Processed Wed Feb 15 08:13:44 2017 by ELM ver.2012-10-06 from 001\_\_elm20170215\_070529\_\_dat00.bin

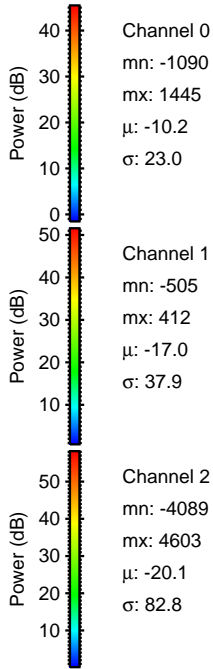
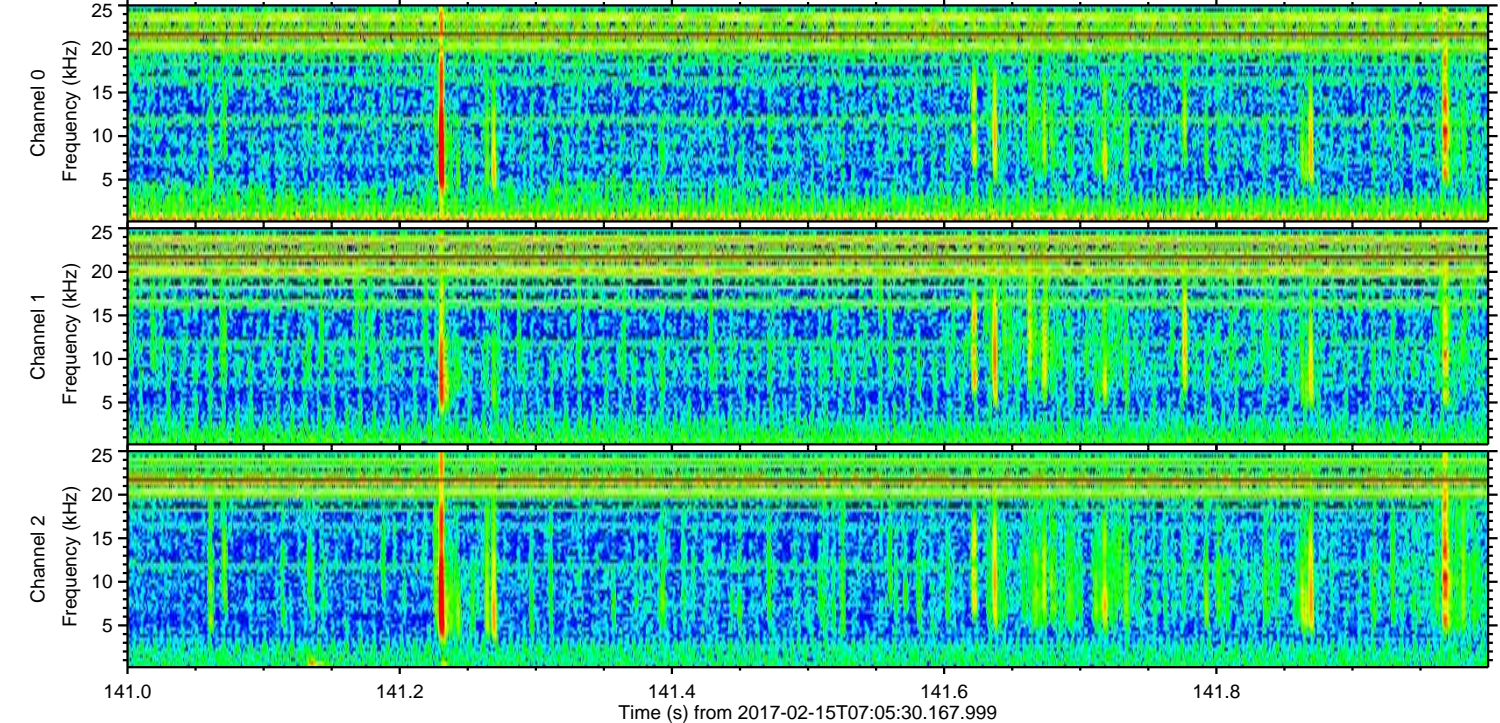
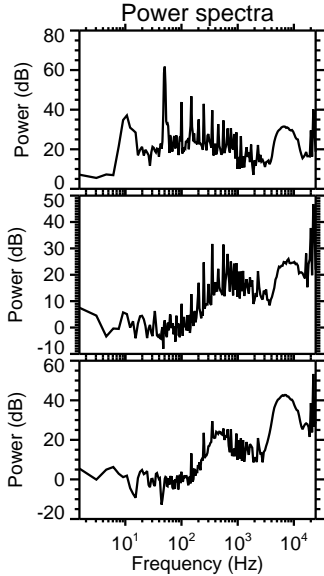
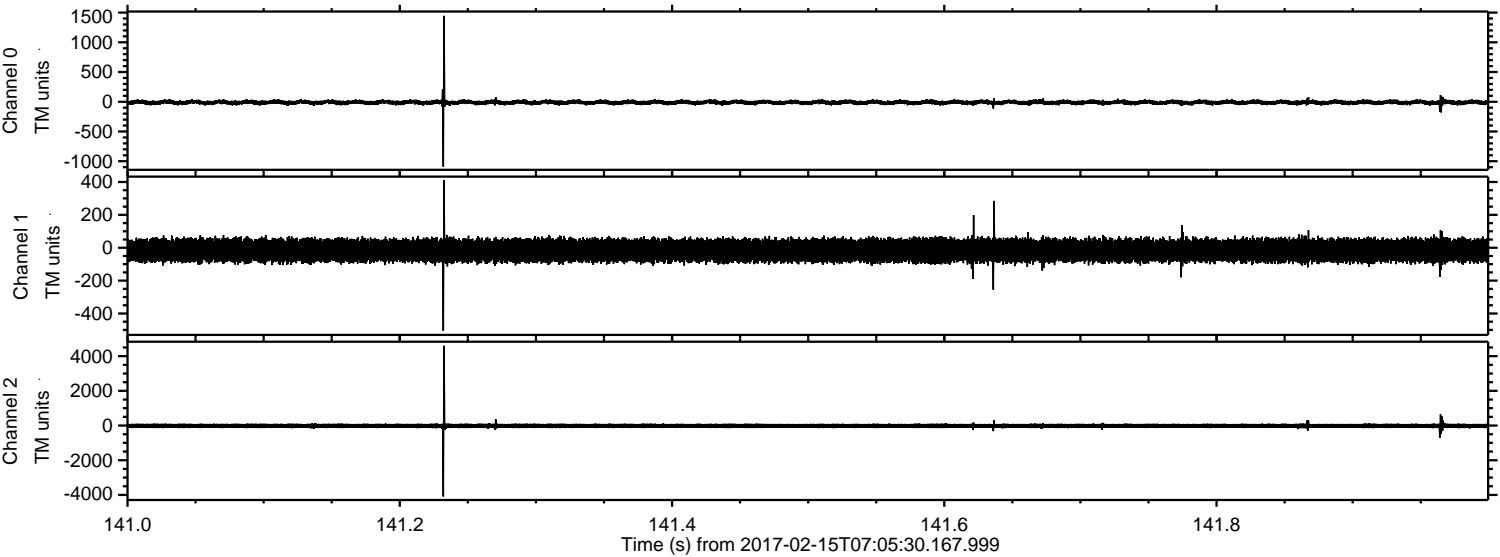

Processed Wed Feb 15 08:13:45 2017 by ELM ver.2012-10-06 from 001\_\_elm20170215\_070529\_\_dat00.bin

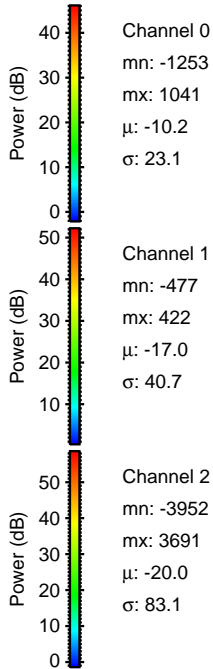
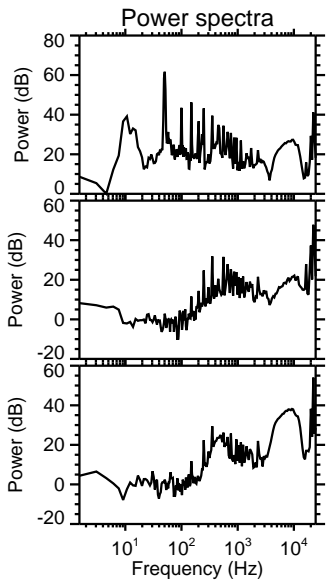
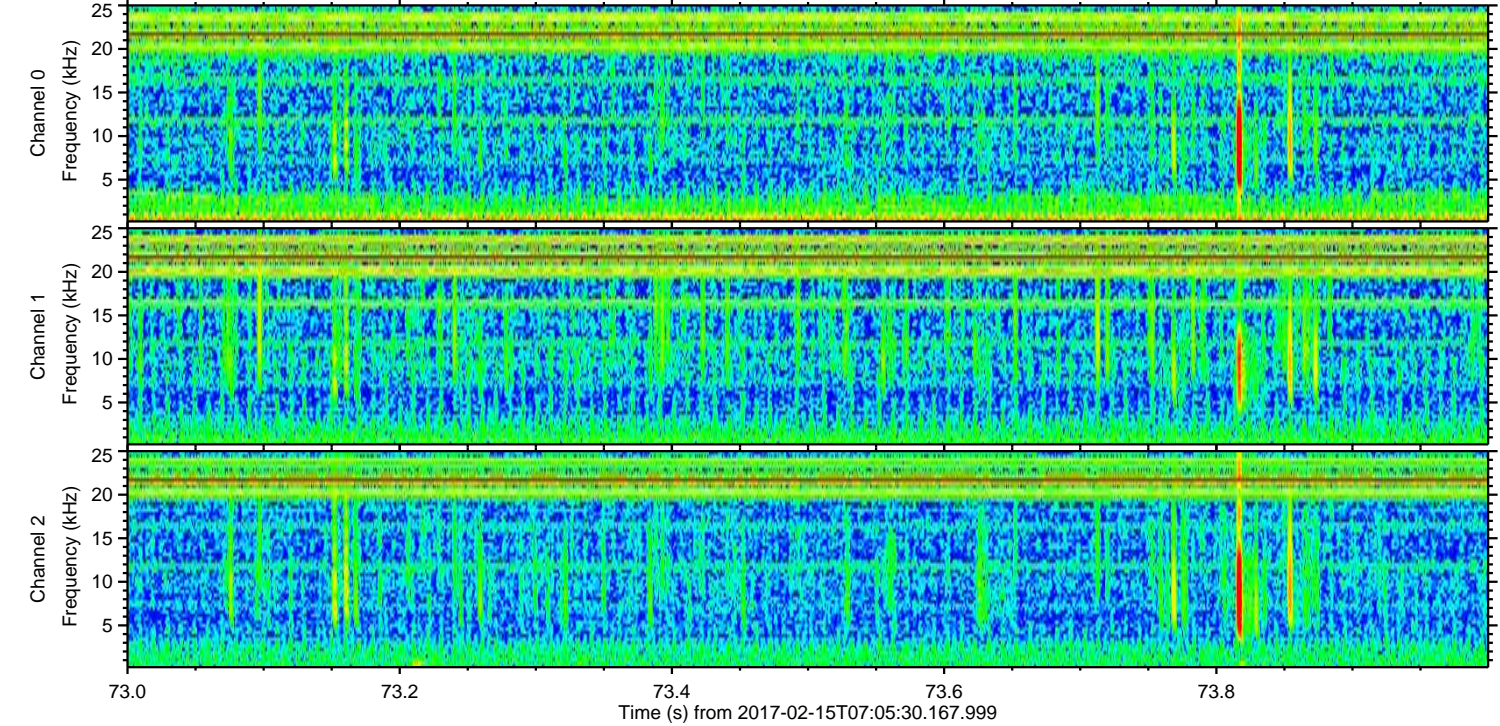
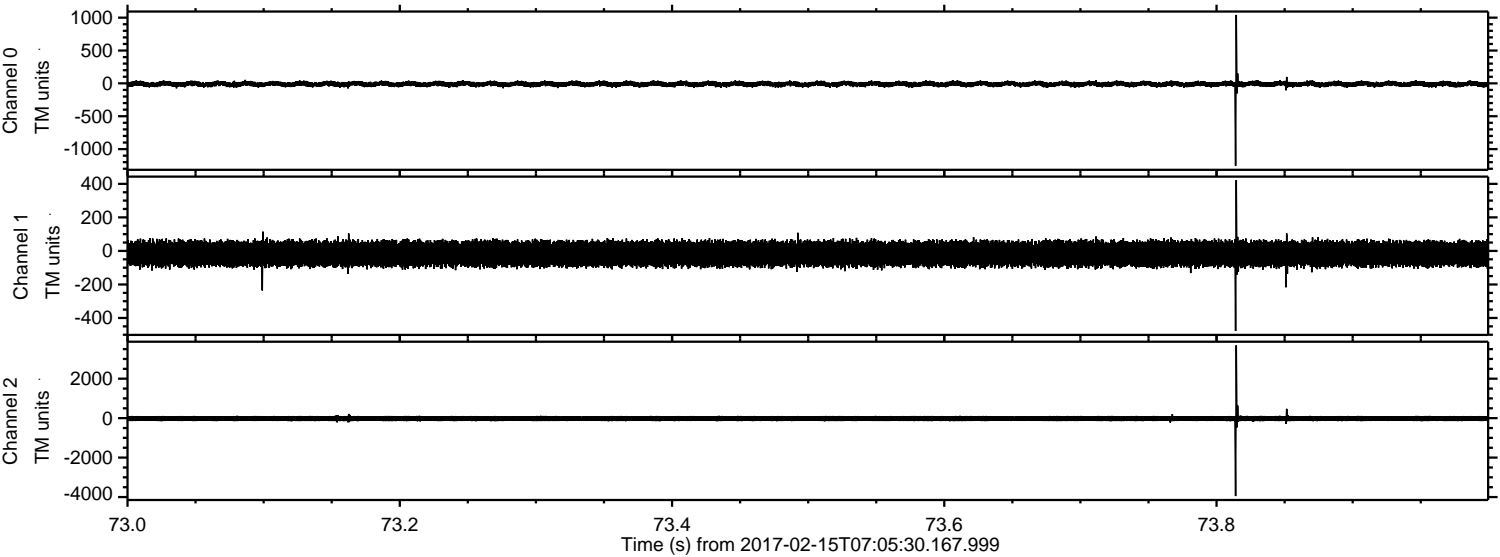

ELMAVAN 3D WAVEFORMS (Measured data sampled at 50 kHz) 51000 packets of 144 samples from 2017-02-15T07:05:30.167.999. Part 128/147

Processed Wed Feb 15 08:13:46 2017 by ELM ver.2012-10-06 from 001\_\_elm20170215\_070529\_\_dat00.bin

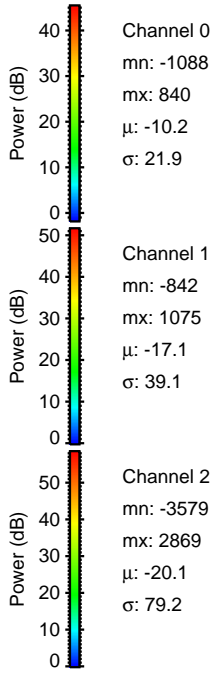
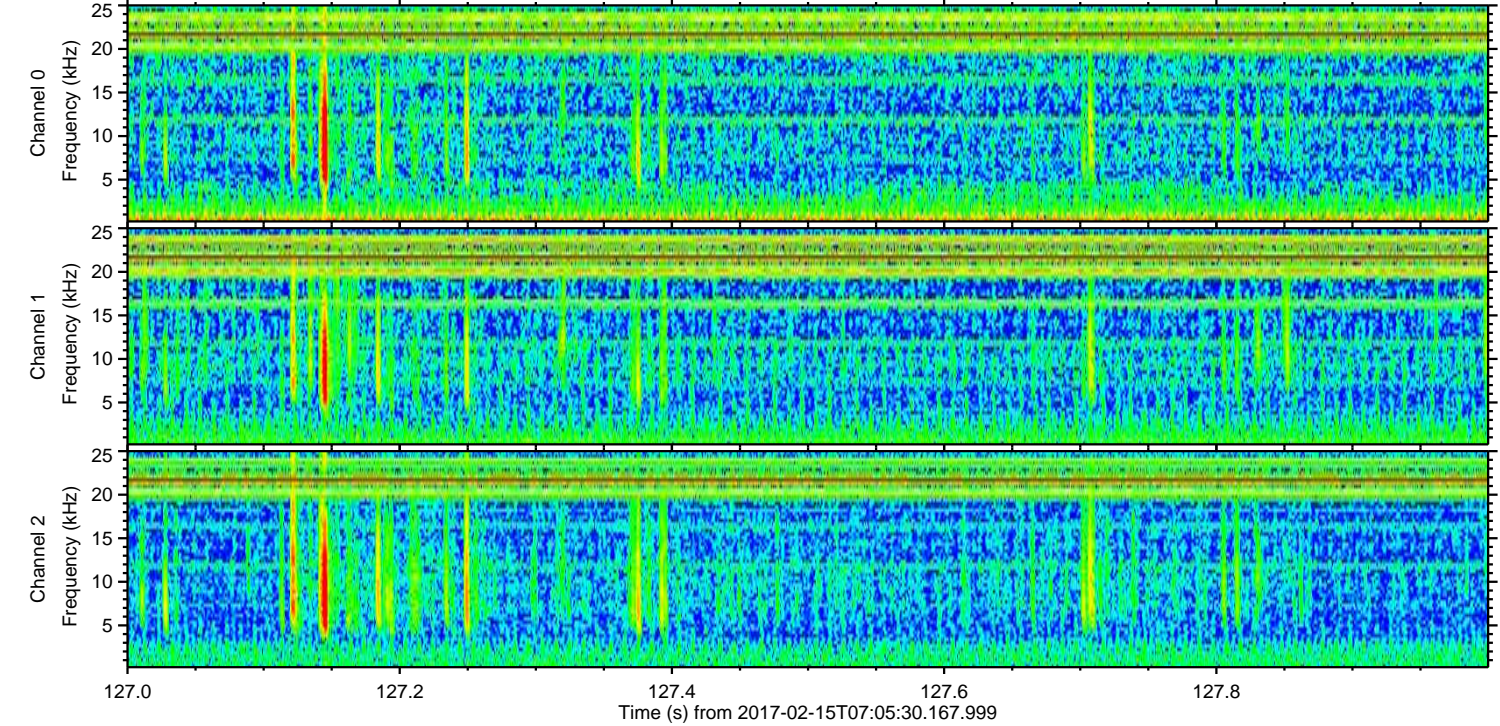
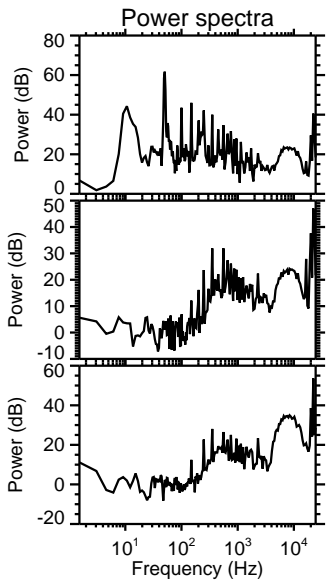
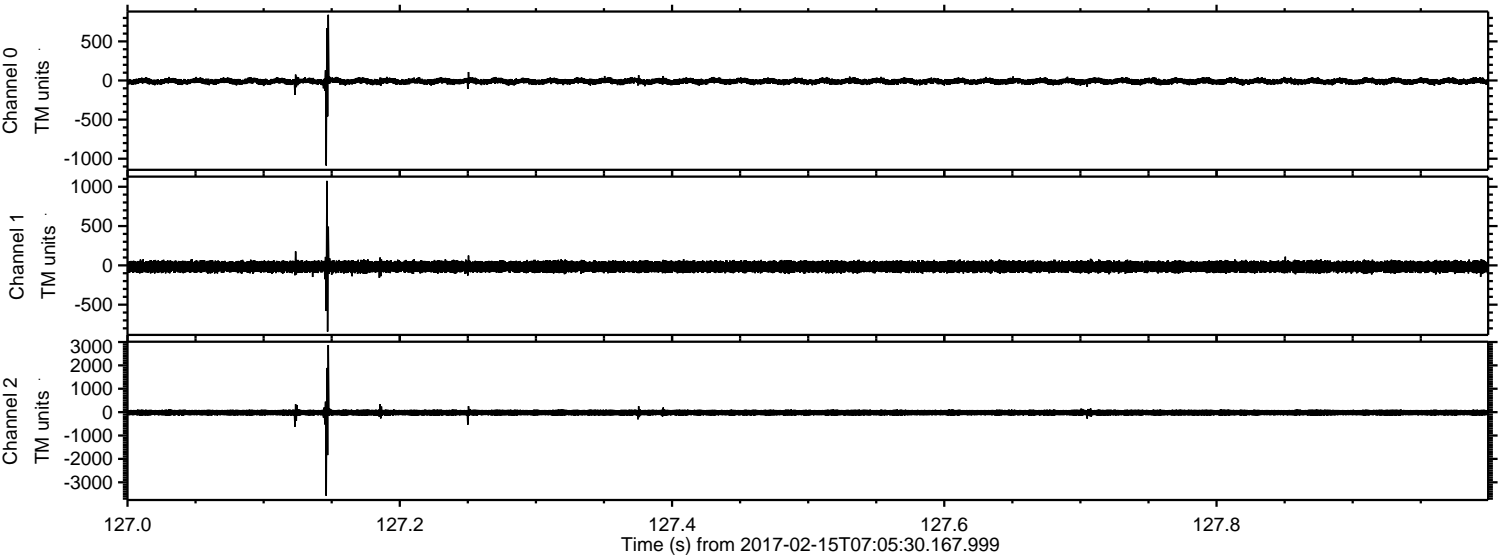

Channel 0  
mn: -1088  
mx: 840  
 $\mu$ : -10.2  
 $\sigma$ : 21.9

Channel 1  
mn: -842  
mx: 1075  
 $\mu$ : -17.1  
 $\sigma$ : 39.1

Channel 2  
mn: -3579  
mx: 2869  
 $\mu$ : -20.1  
 $\sigma$ : 79.2

Processed Wed Feb 15 08:13:47 2017 by ELM ver.2012-10-06 from 001\_\_elm20170215\_070529\_\_dat00.bin

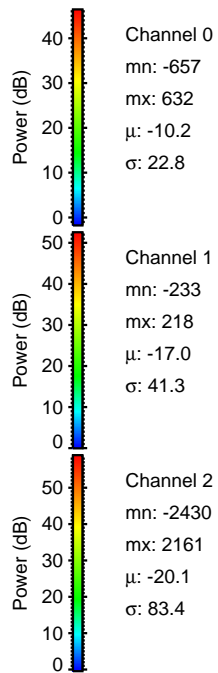
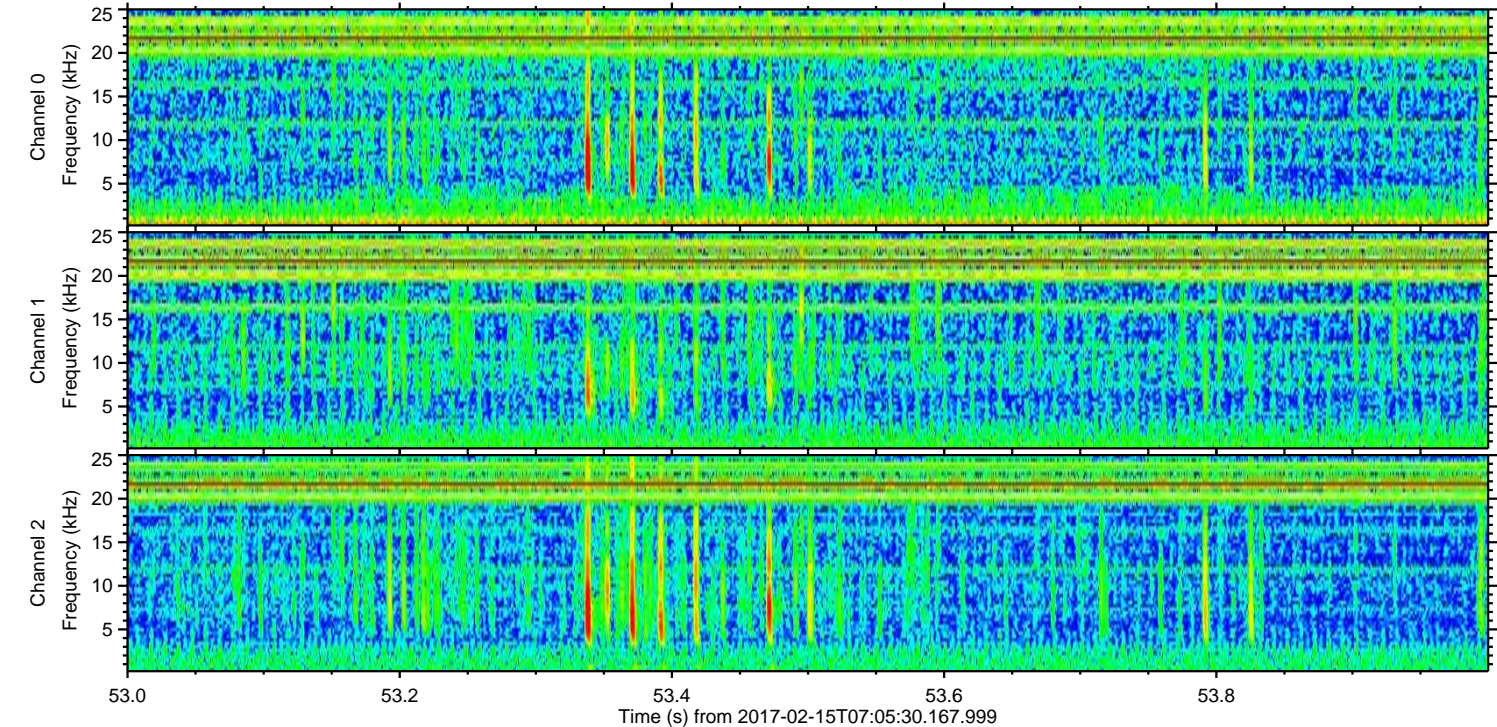
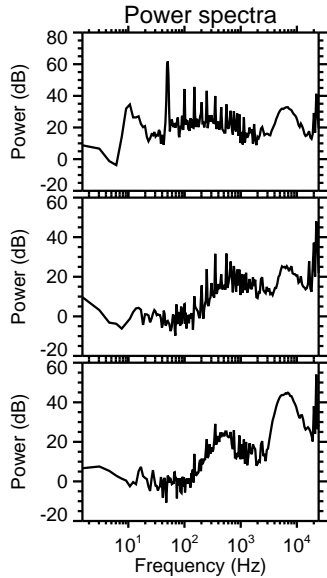
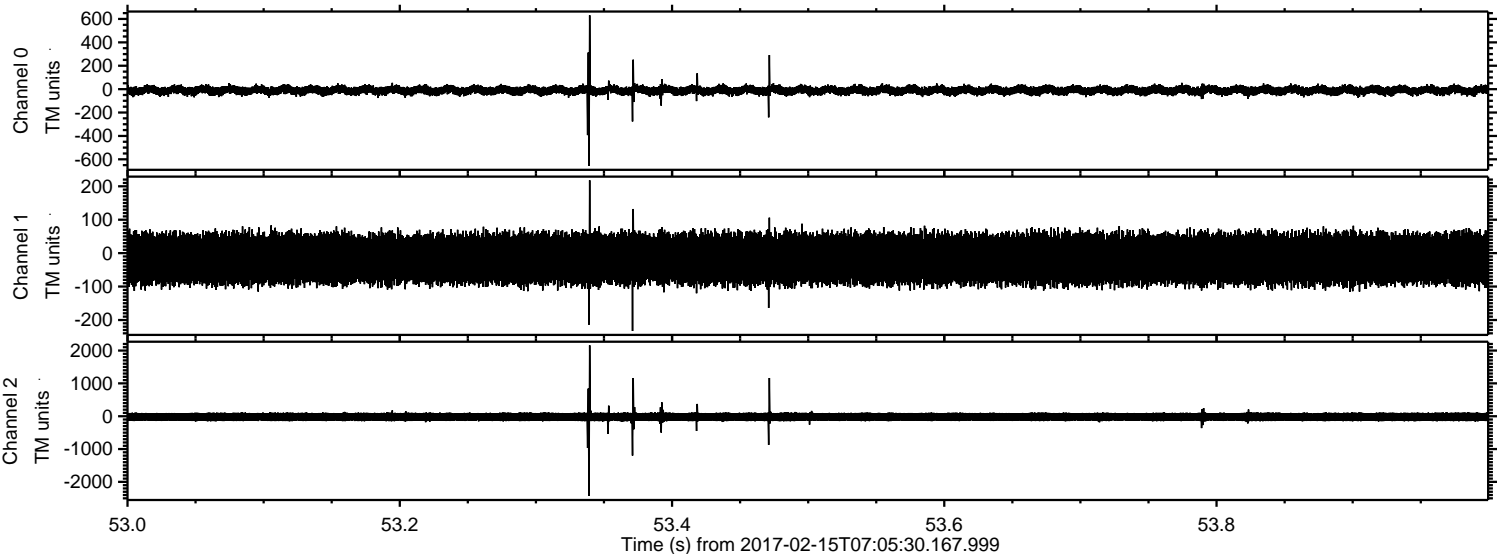

ELMAVAN 3D WAVEFORMS (Measured data sampled at 50 kHz) 51000 packets of 144 samples from 2017-02-15T07:05:30.167.999. Part 104/147

Processed Wed Feb 15 08:13:48 2017 by ELM ver.2012-10-06 from 001\_\_elm20170215\_070529\_\_dat00.bin

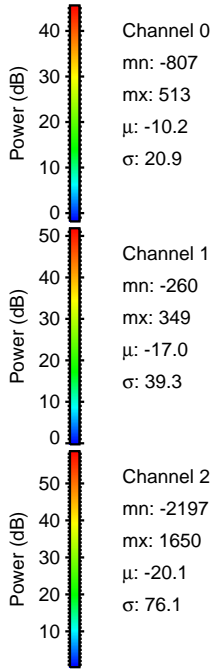
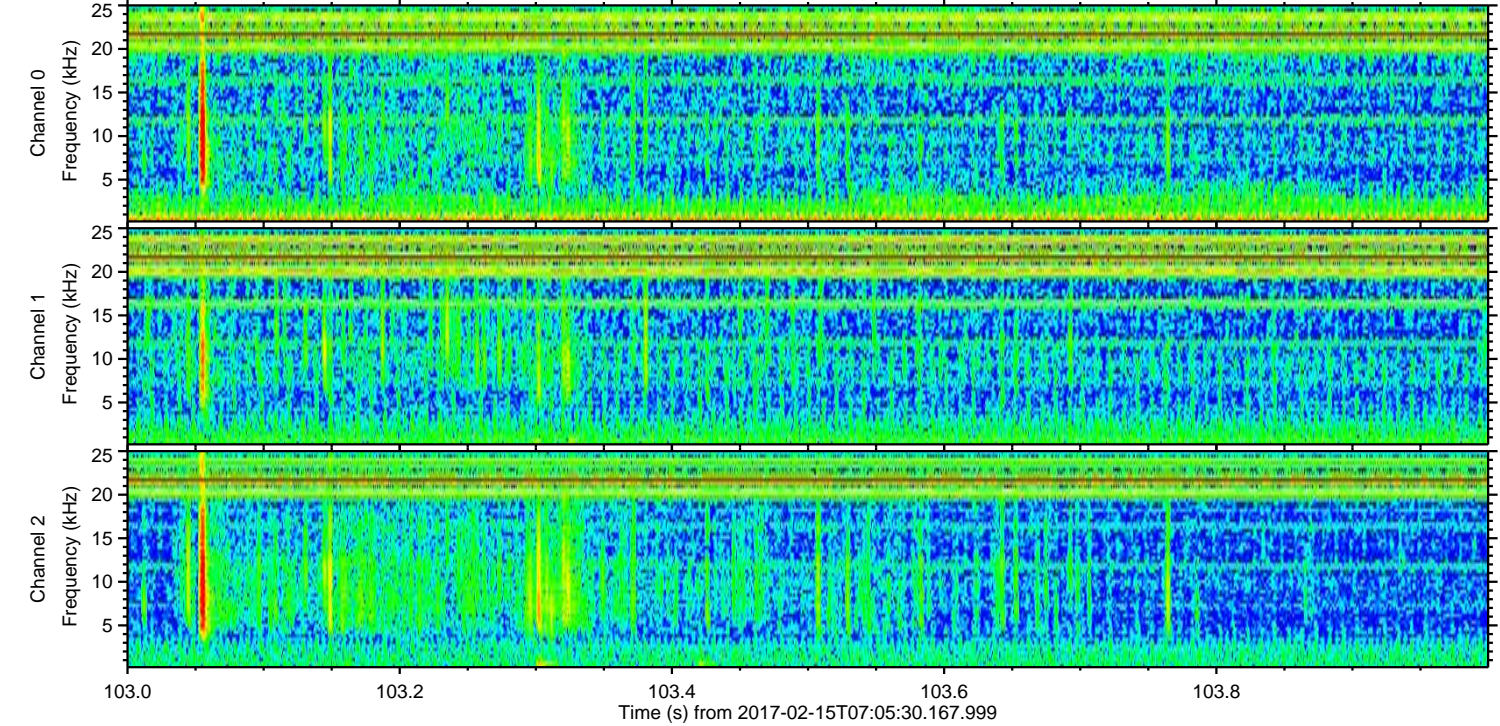
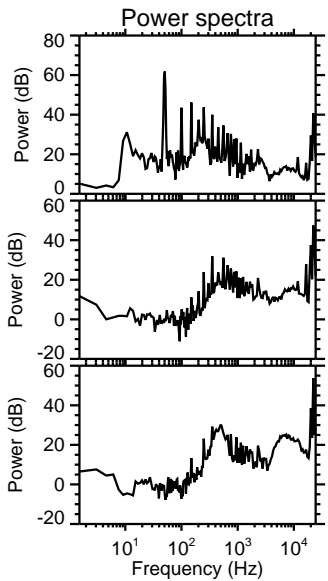
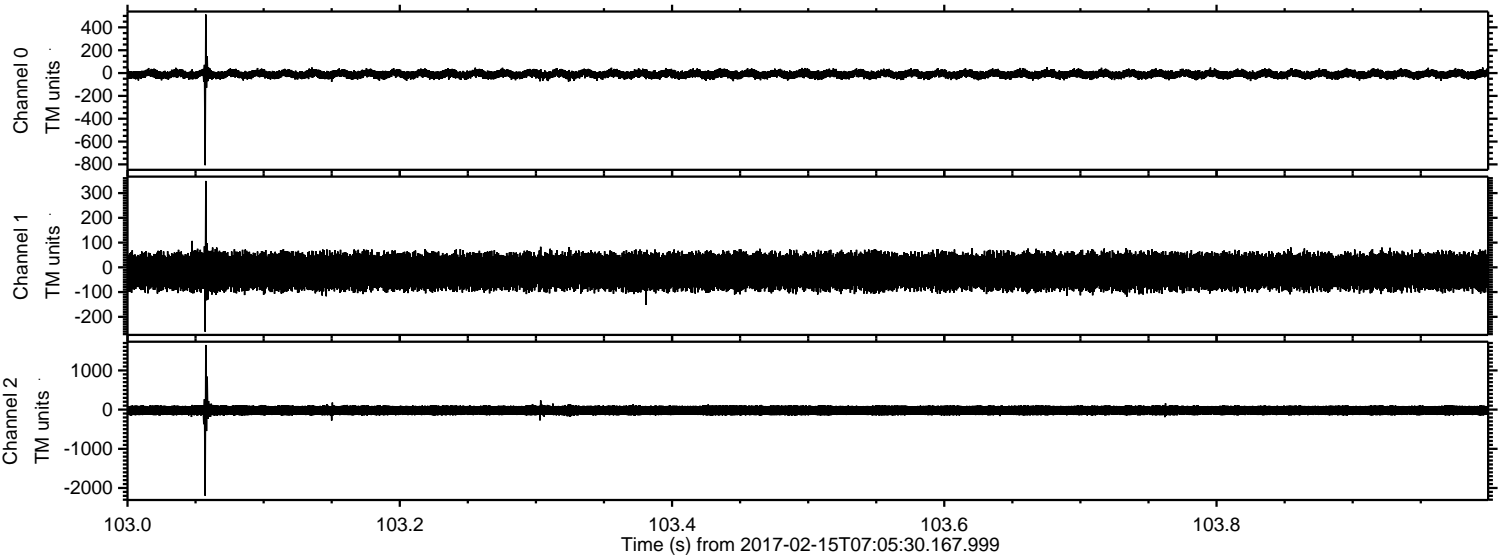

Channel 0  
mn: -807  
mx: 513  
 $\mu$ : -10.2  
 $\sigma$ : 20.9

Channel 1  
mn: -260  
mx: 349  
 $\mu$ : -17.0  
 $\sigma$ : 39.3

Channel 2  
mn: -2197  
mx: 1650  
 $\mu$ : -20.1  
 $\sigma$ : 76.1

Processed Wed Feb 15 08:13:49 2017 by ELM ver.2012-10-06 from 001\_\_elm20170215\_070529\_\_dat00.bin

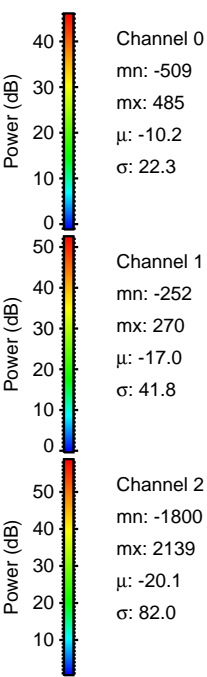
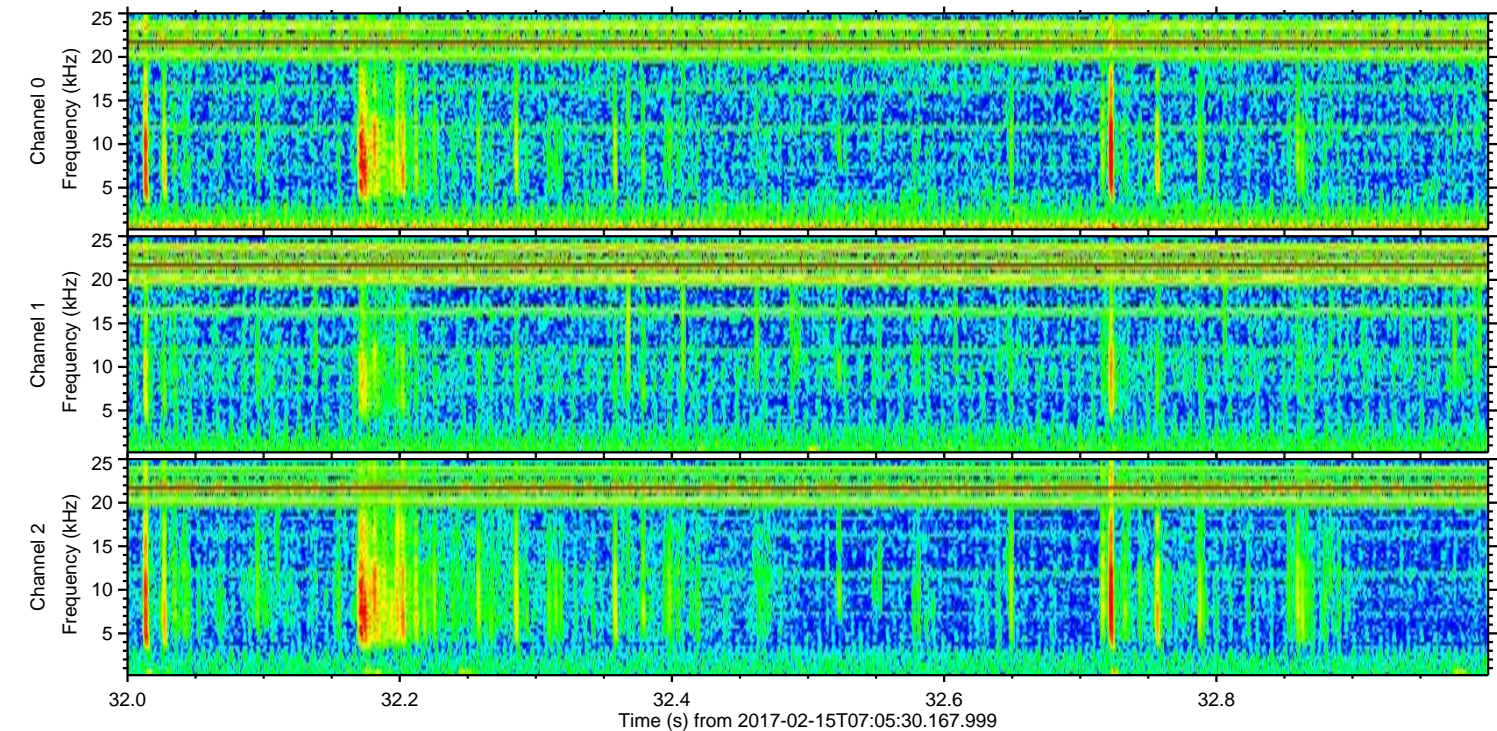
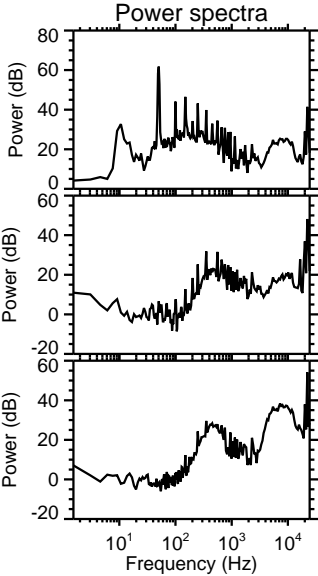
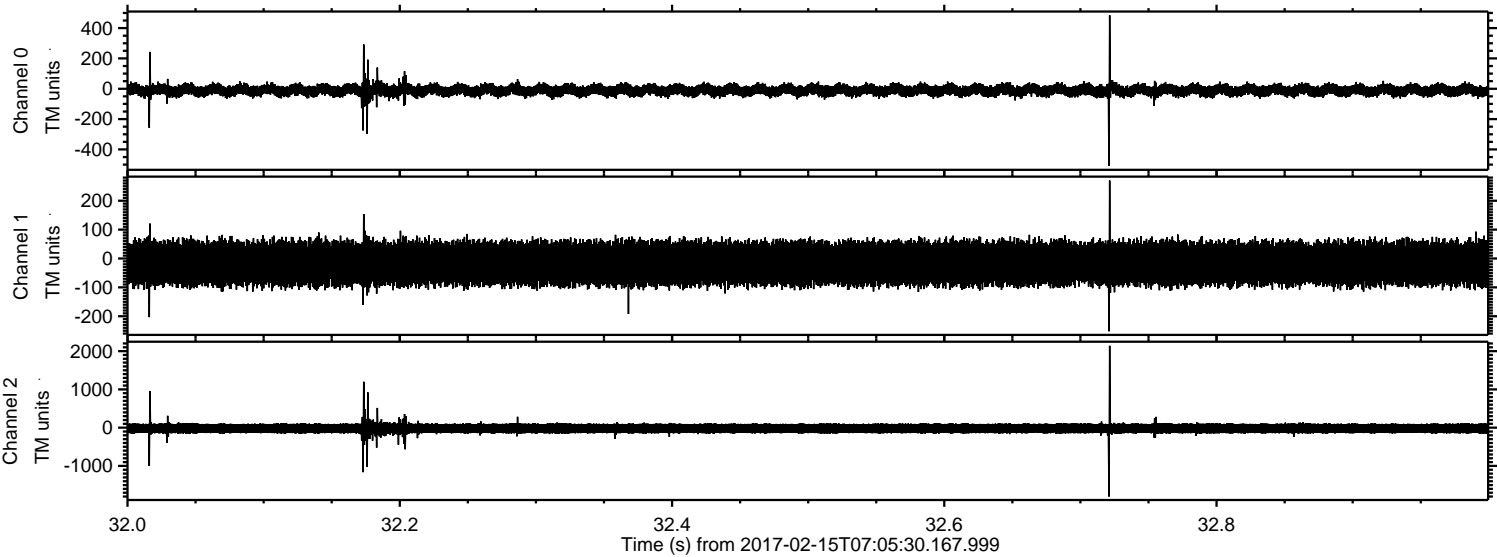

ELMAVAN 3D WAVEFORMS (Measured data sampled at 50 kHz) 51000 packets of 144 samples from 2017-02-15T07:05:30.167.999. Part 140/147

