

ELMAVAN 3D WAVEFORMS (Measured data sampled at 50 kHz) 51000 packets of 144 samples from 2017-02-15T04:55:24.847.000.

Processed Wed Feb 15 06:03:24 2017 by ELM ver.2012-10-06 from 001__elm20170215_045523__dat00.bin

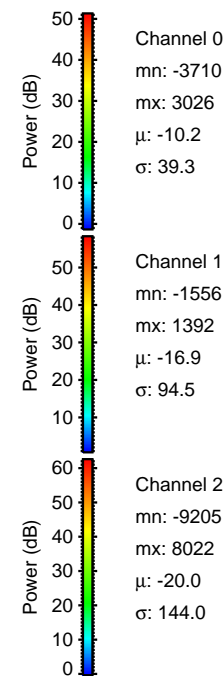
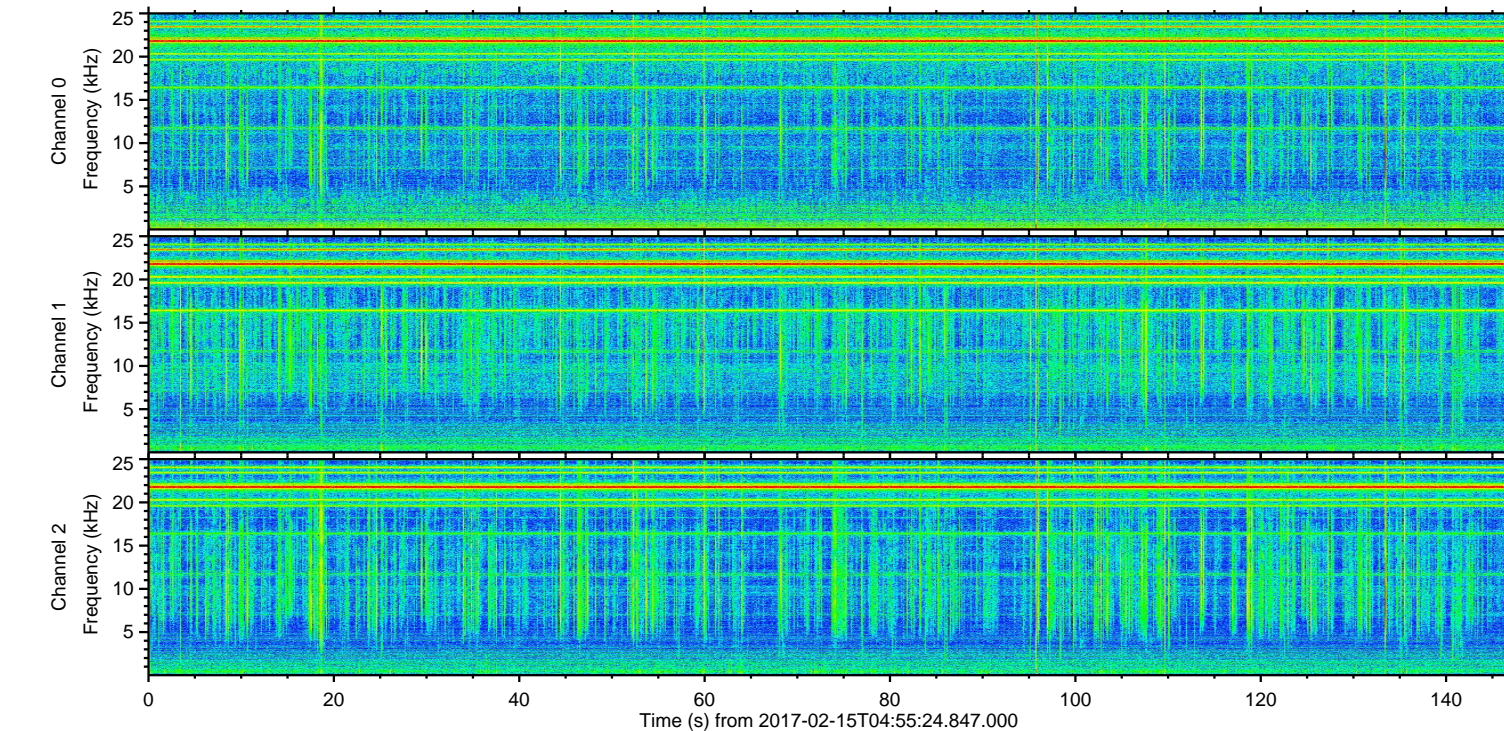
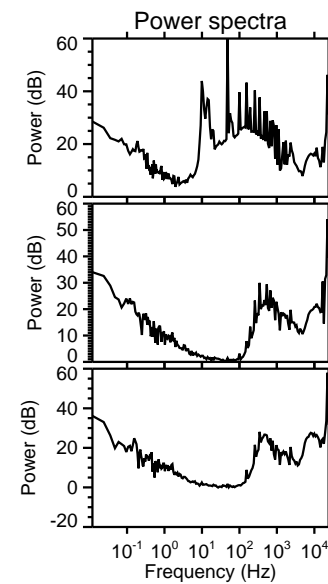
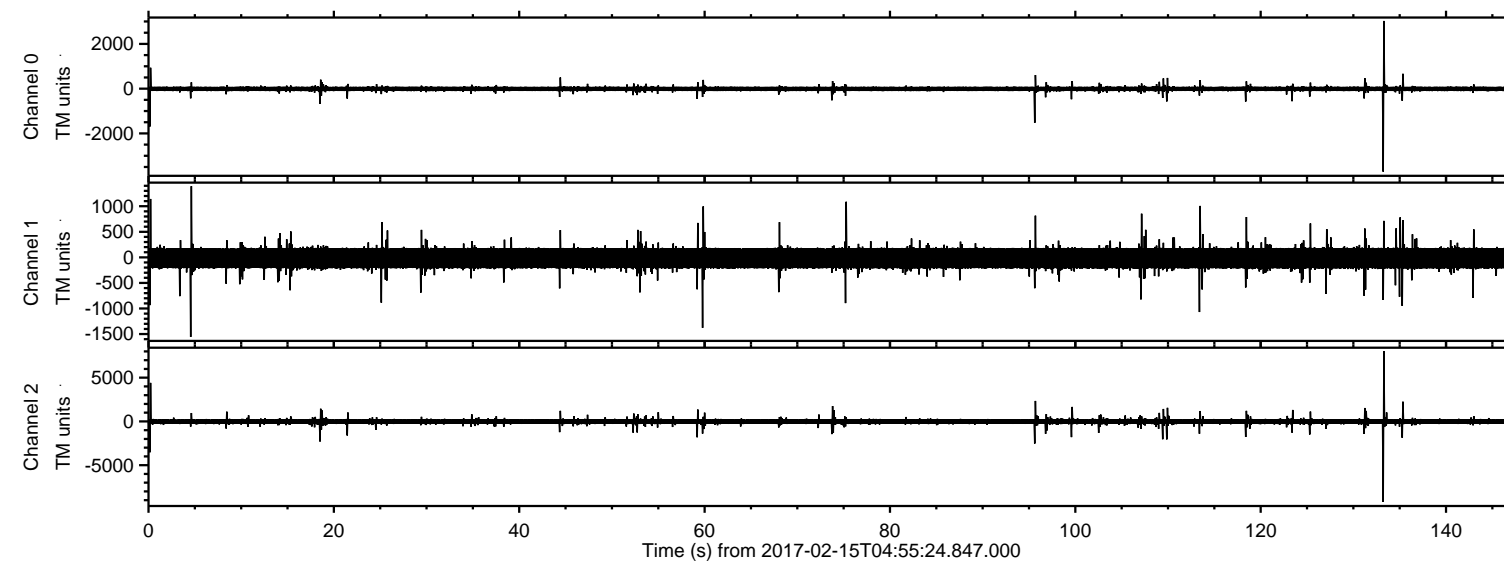

ELMAVAN 3D WAVEFORMS (Measured data sampled at 50 kHz) 51000 packets of 144 samples from 2017-02-15T04:55:24.847.000. Part 134/147

Processed Wed Feb 15 06:03:35 2017 by ELM ver.2012-10-06 from 001__elm20170215_045523__dat00.bin

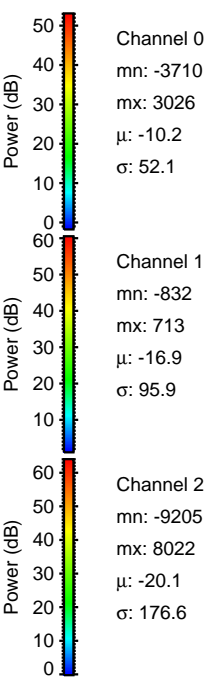
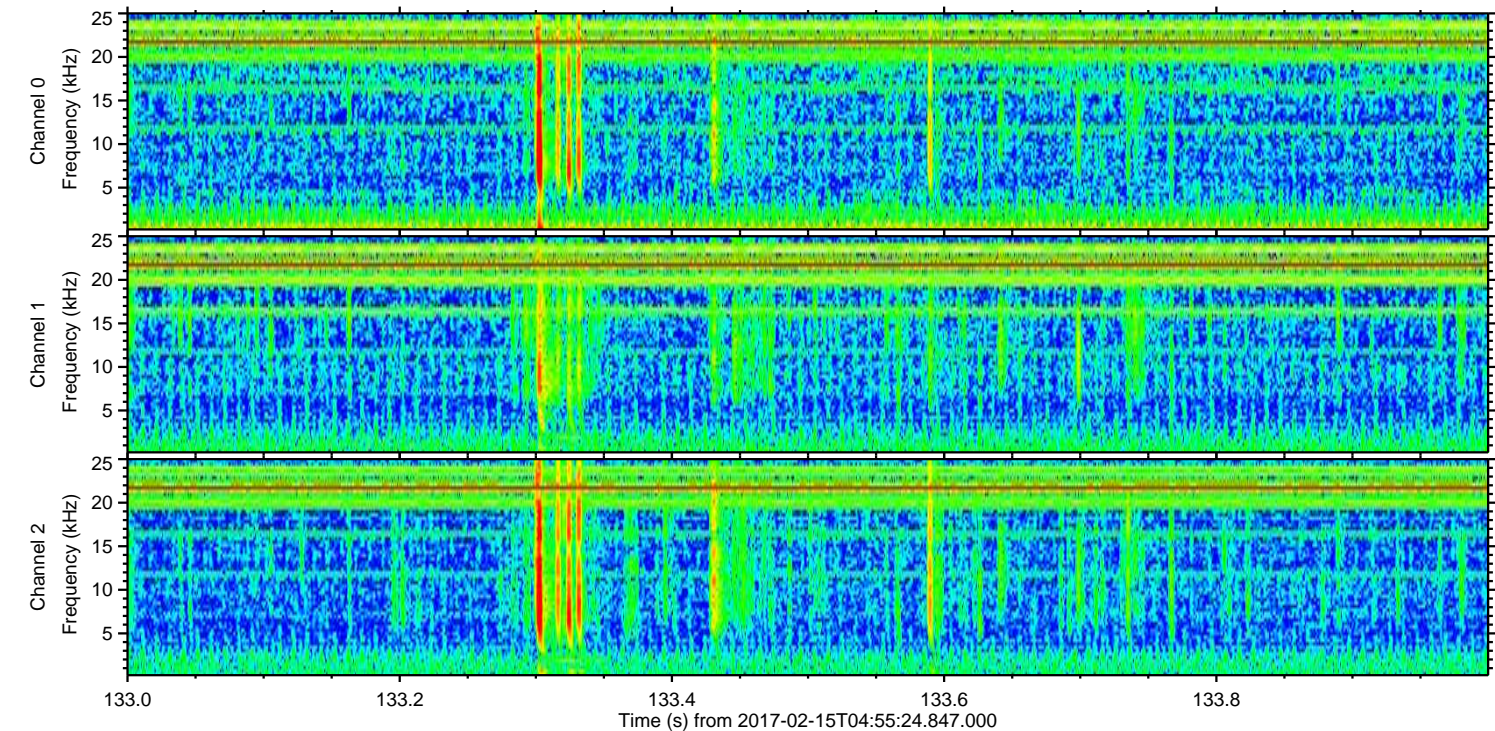
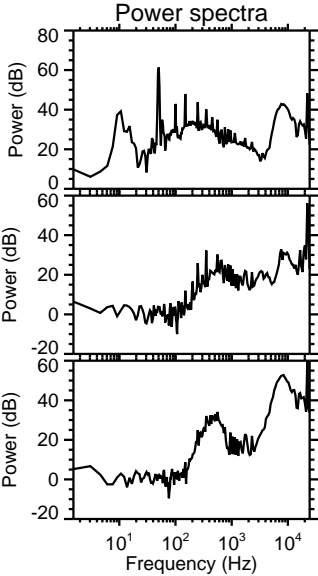
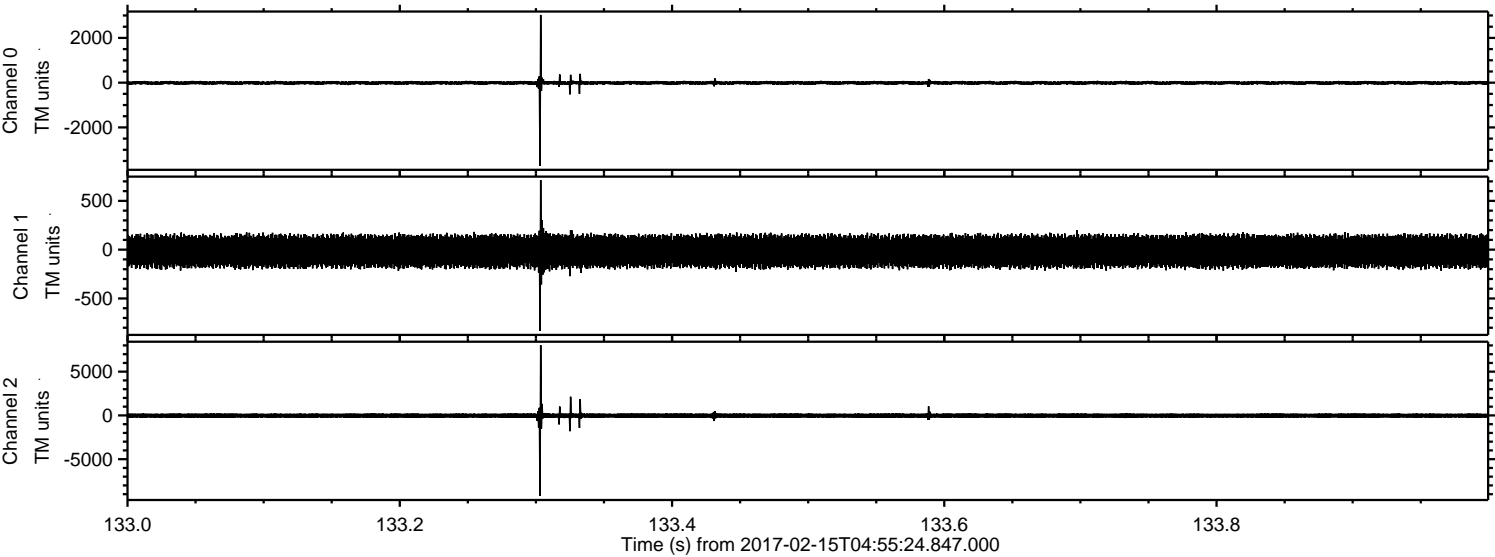

Processed Wed Feb 15 06:03:36 2017 by ELM ver.2012-10-06 from 001__elm20170215_045523__dat00.bin

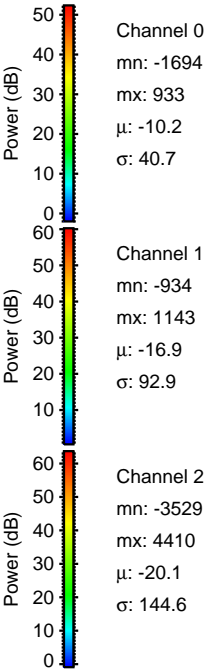
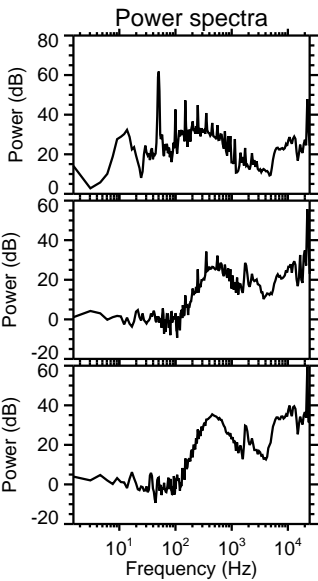
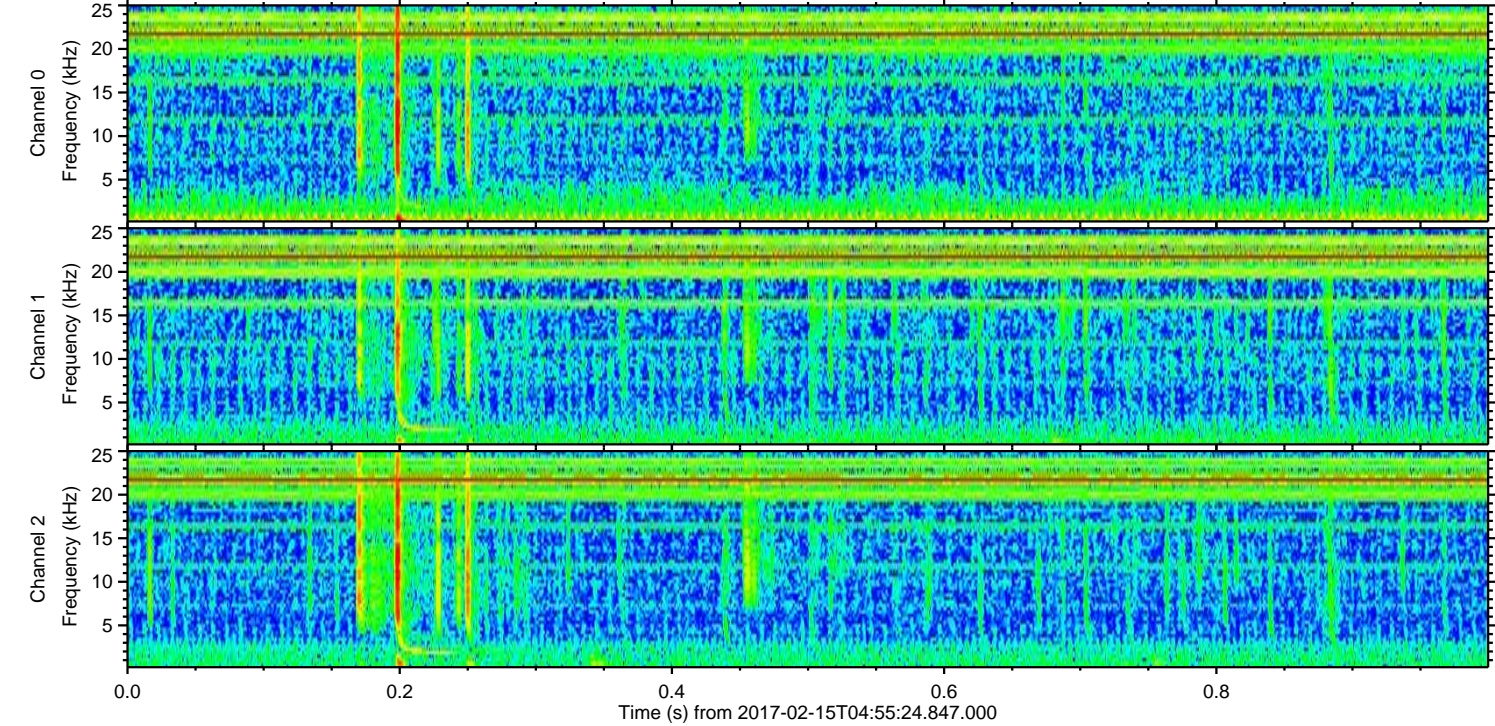
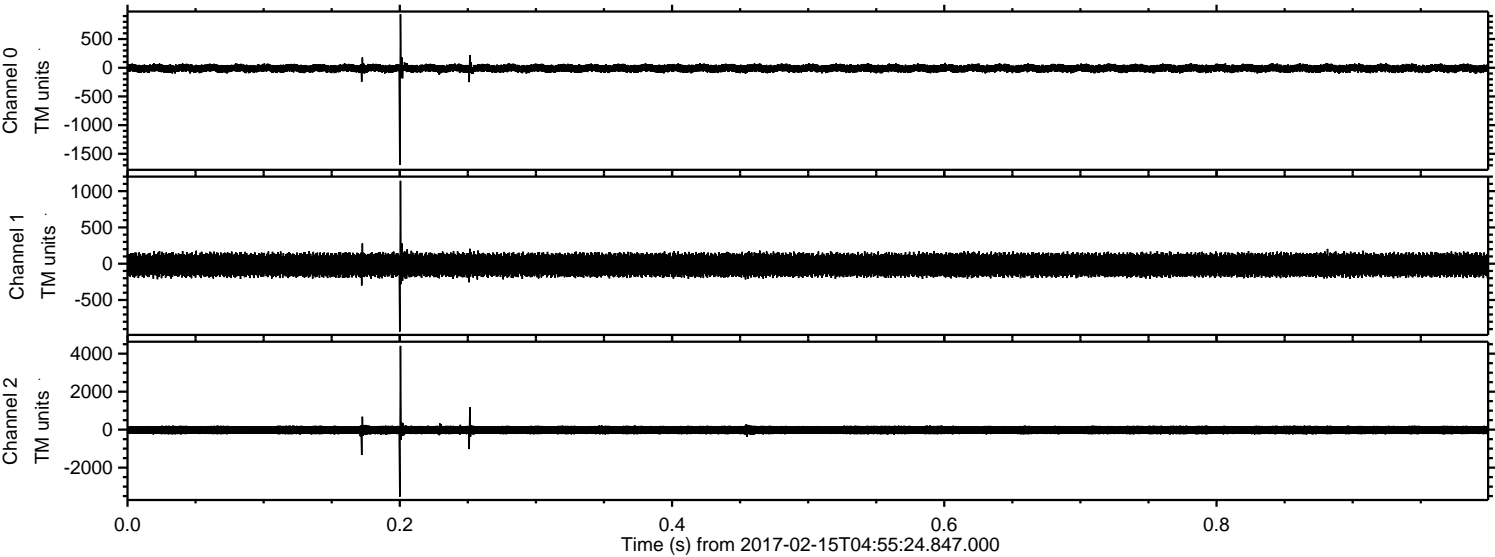

Processed Wed Feb 15 06:03:37 2017 by ELM ver.2012-10-06 from 001__elm20170215_045523__dat00.bin

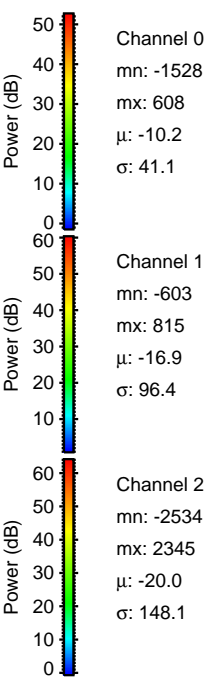
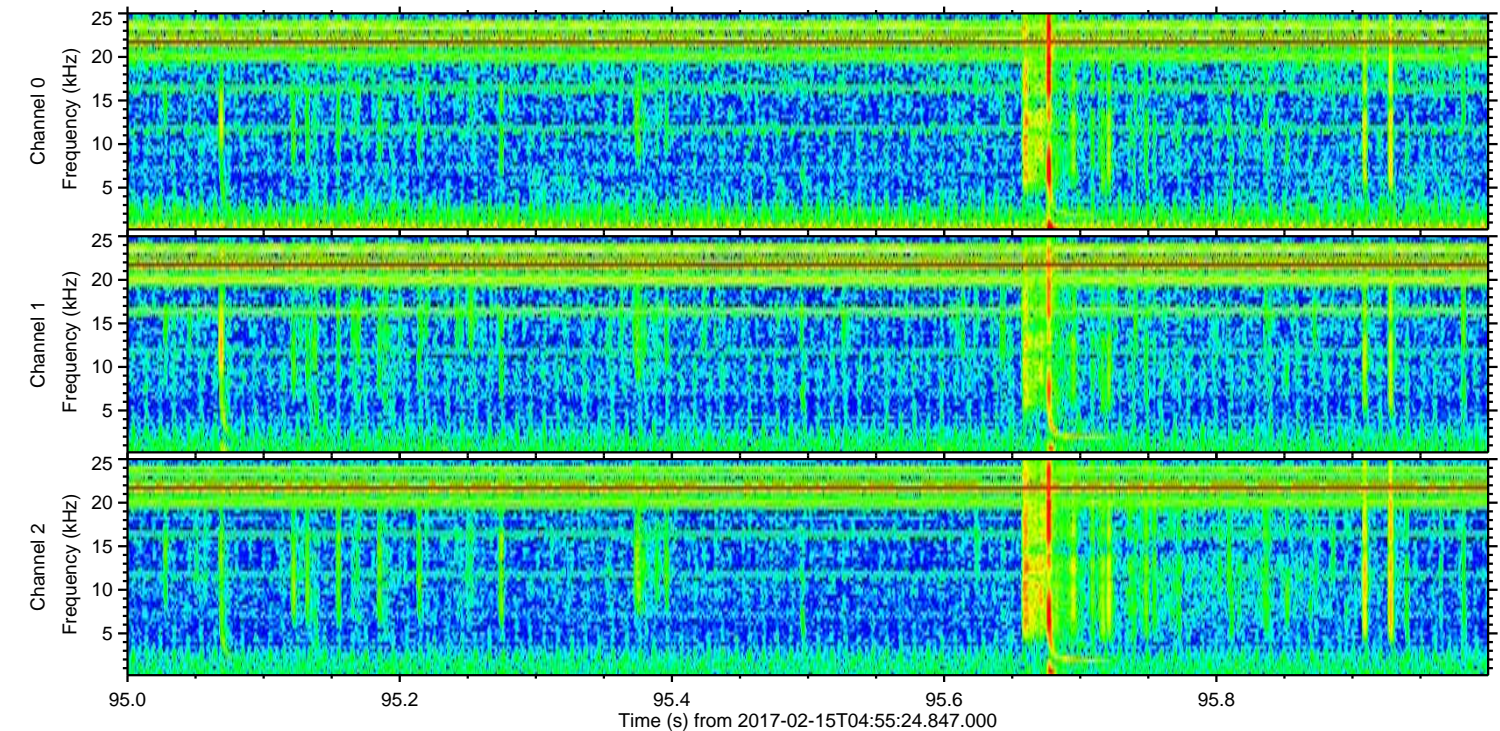
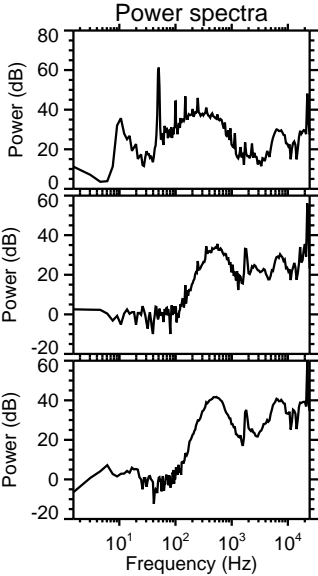
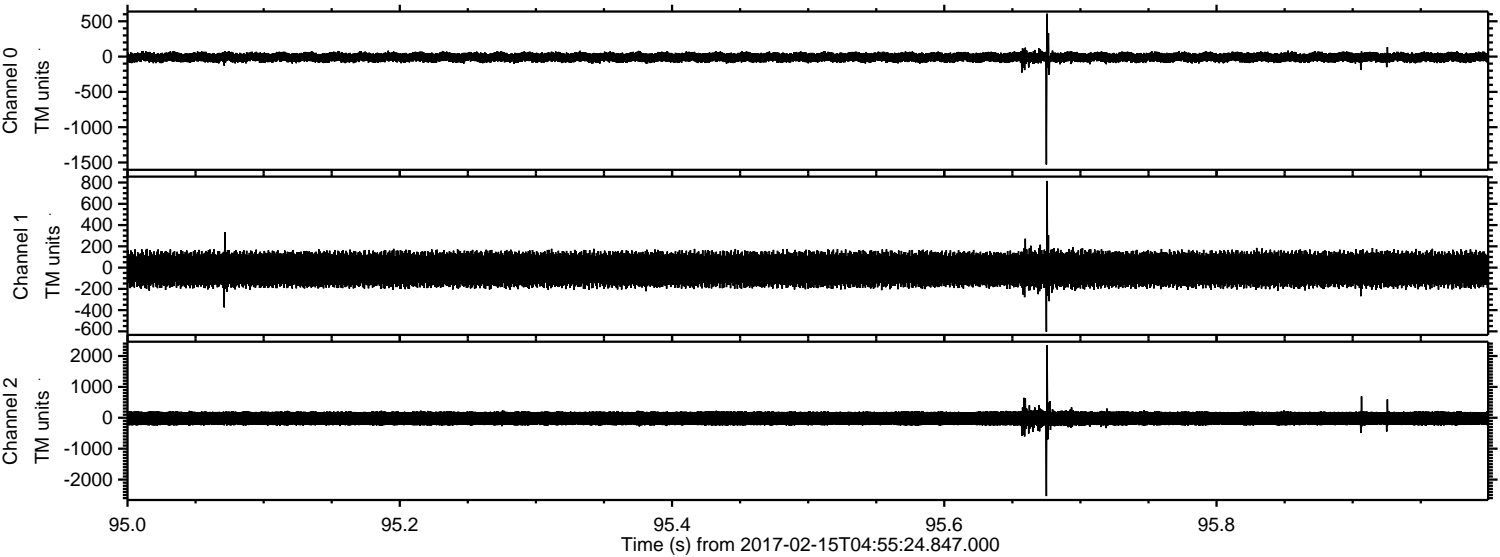

Channel 0
mn: -1528
mx: 608
 μ : -10.2
 σ : 41.1

Channel 1
mn: -603
mx: 815
 μ : -16.9
 σ : 96.4

Channel 2
mn: -2534
mx: 2345
 μ : -20.0
 σ : 148.1

ELMAVAN 3D WAVEFORMS (Measured data sampled at 50 kHz) 51000 packets of 144 samples from 2017-02-15T04:55:24.847.000. Part 19/147

Processed Wed Feb 15 06:03:38 2017 by ELM ver.2012-10-06 from 001__elm20170215_045523__dat00.bin

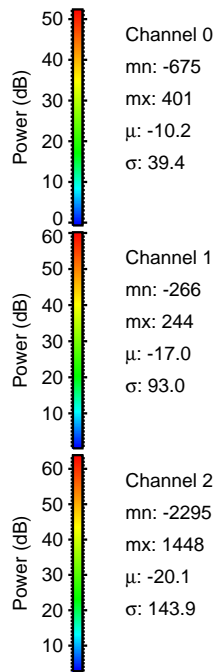
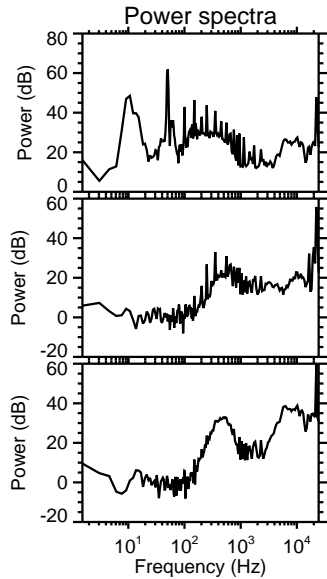
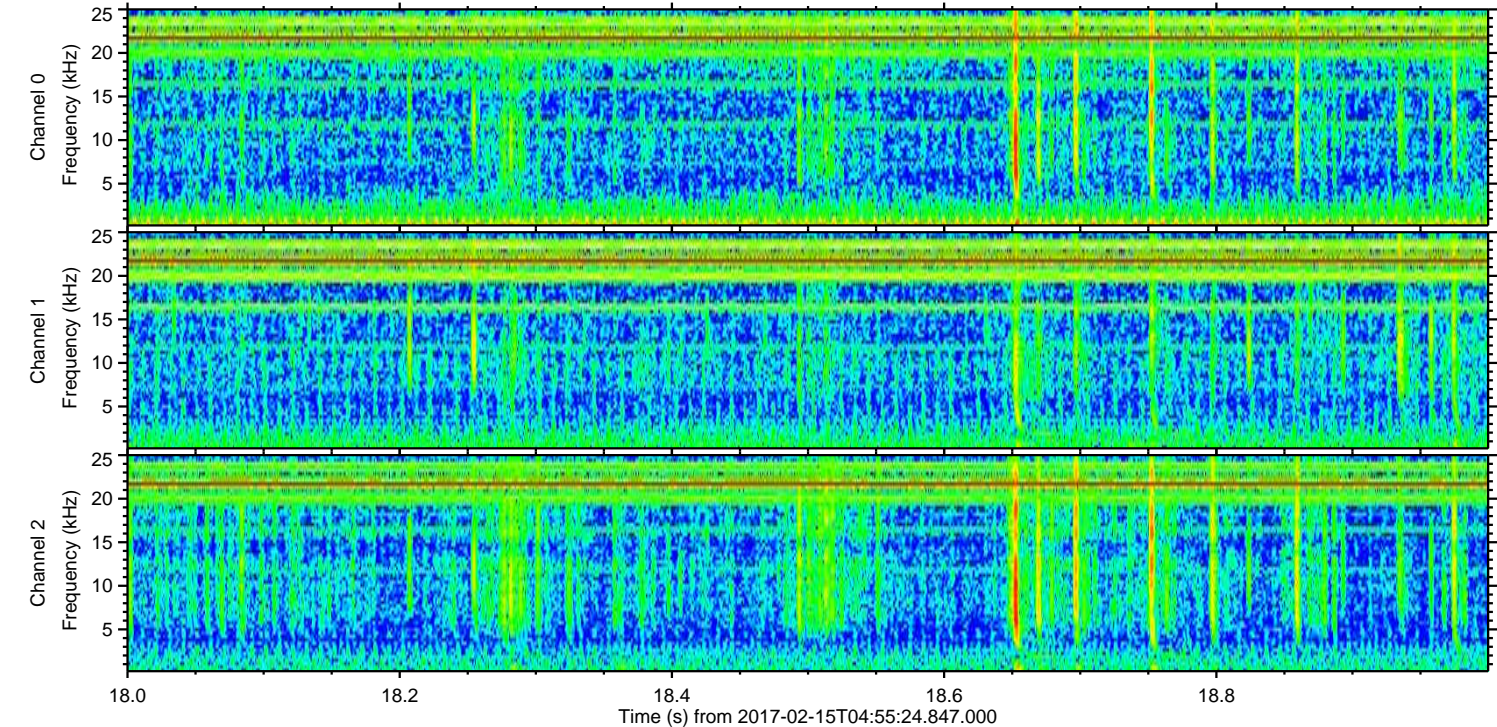
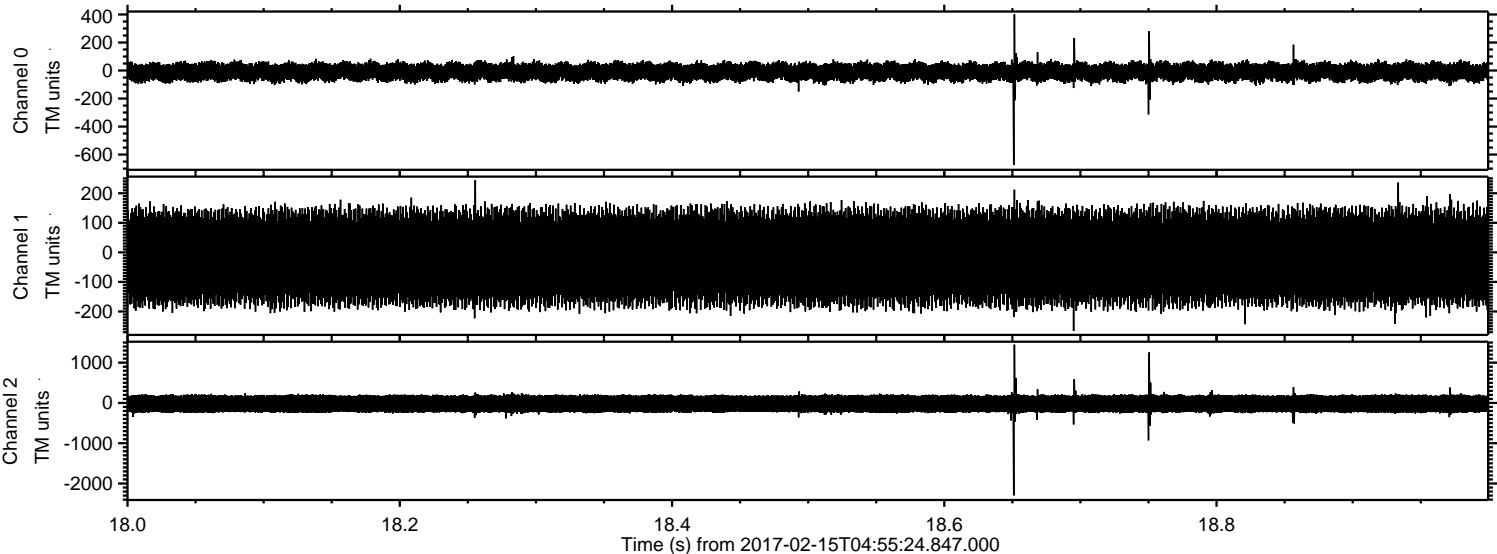

Channel 0
mn: -675
mx: 401
 μ : -10.2
 σ : 39.4

Channel 1
mn: -266
mx: 244
 μ : -17.0
 σ : 93.0

Channel 2
mn: -2295
mx: 1448
 μ : -20.1
 σ : 143.9

ELMAVAN 3D WAVEFORMS (Measured data sampled at 50 kHz) 51000 packets of 144 samples from 2017-02-15T04:55:24.847.000. Part 136/147

Processed Wed Feb 15 06:03:39 2017 by ELM ver.2012-10-06 from 001__elm20170215_045523__dat00.bin

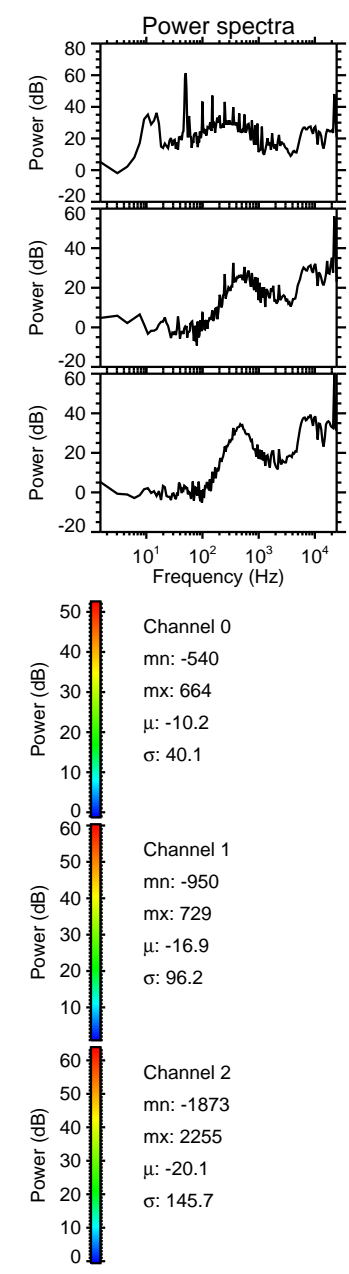
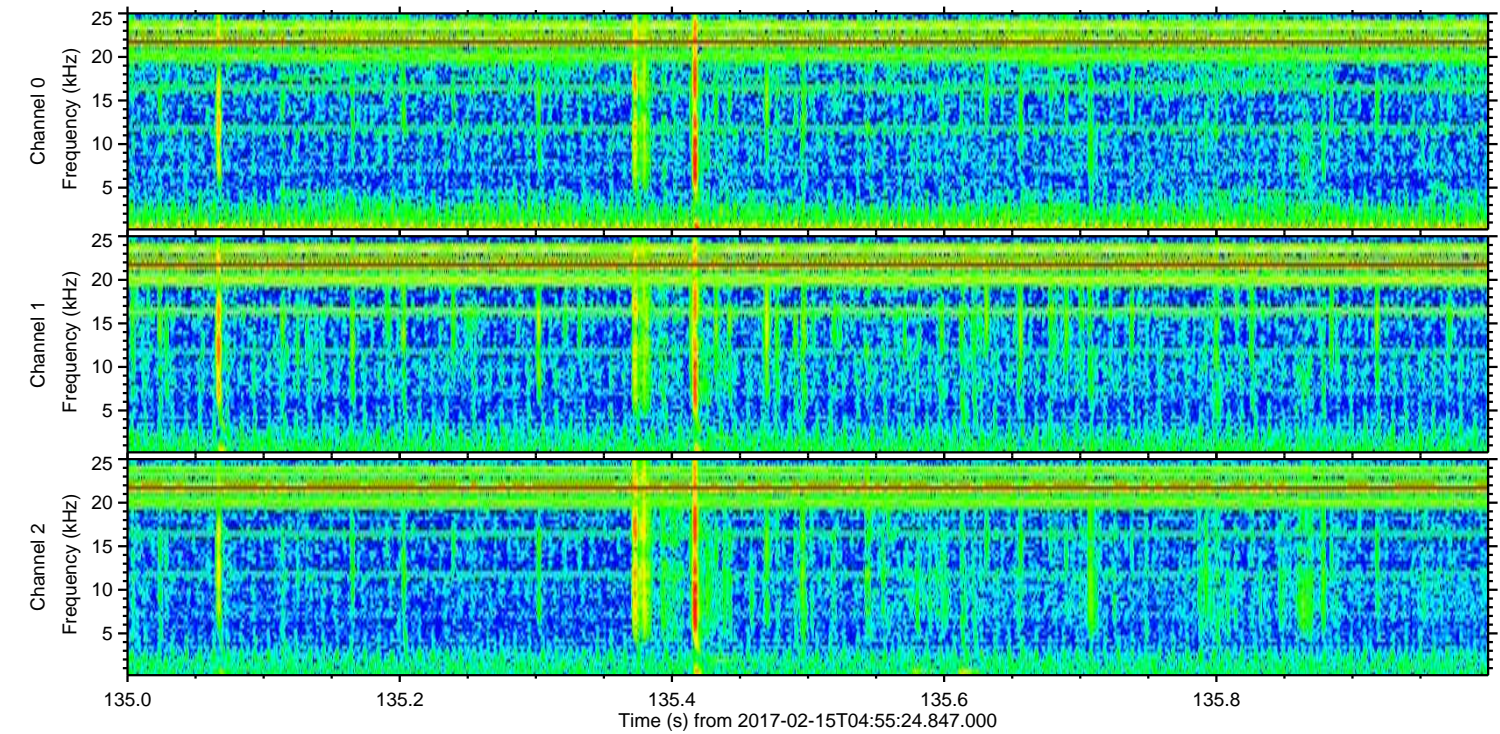
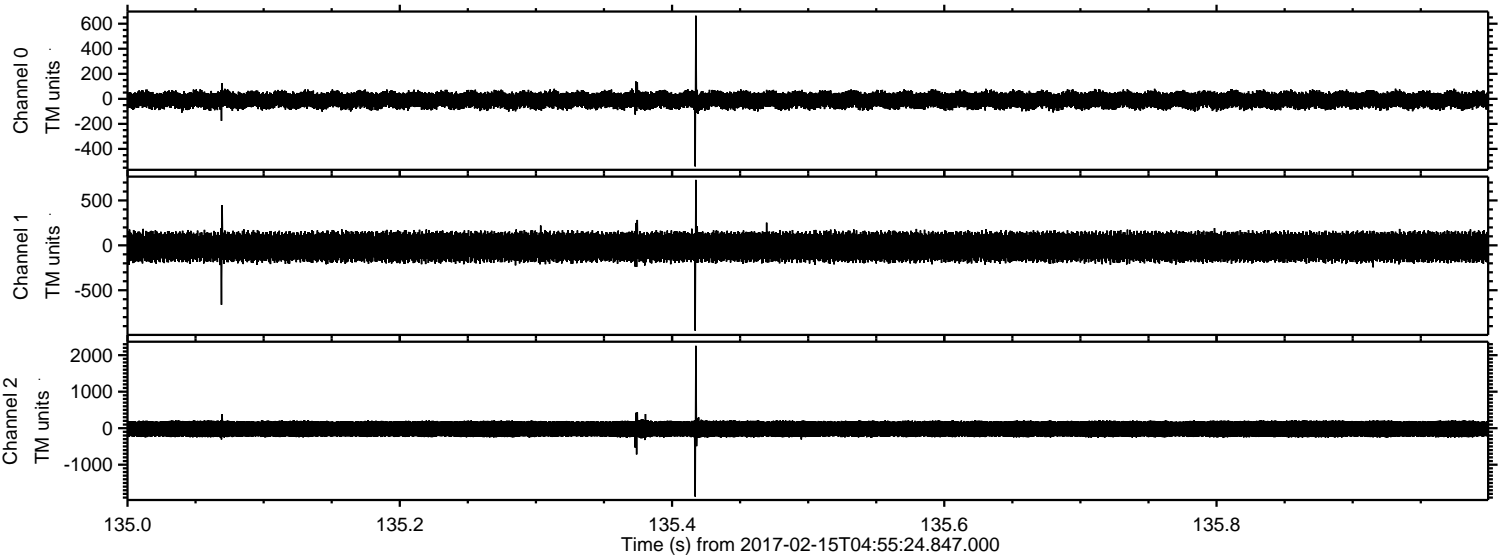

ELMAVAN 3D WAVEFORMS (Measured data sampled at 50 kHz) 51000 packets of 144 samples from 2017-02-15T04:55:24.847.000. Part 110/147

Processed Wed Feb 15 06:03:40 2017 by ELM ver.2012-10-06 from 001__elm20170215_045523__dat00.bin

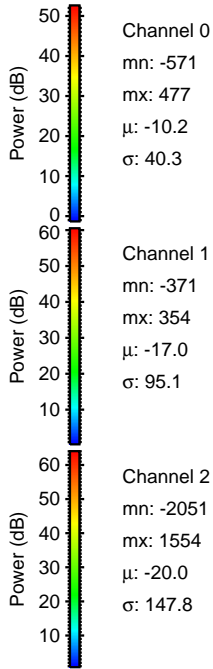
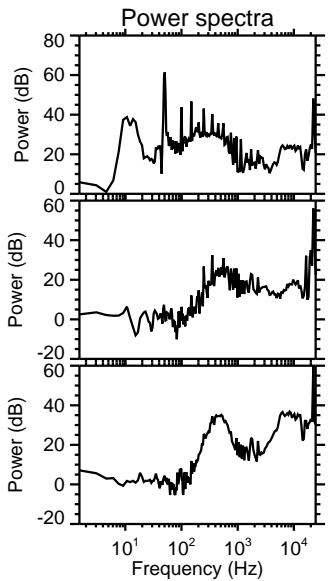
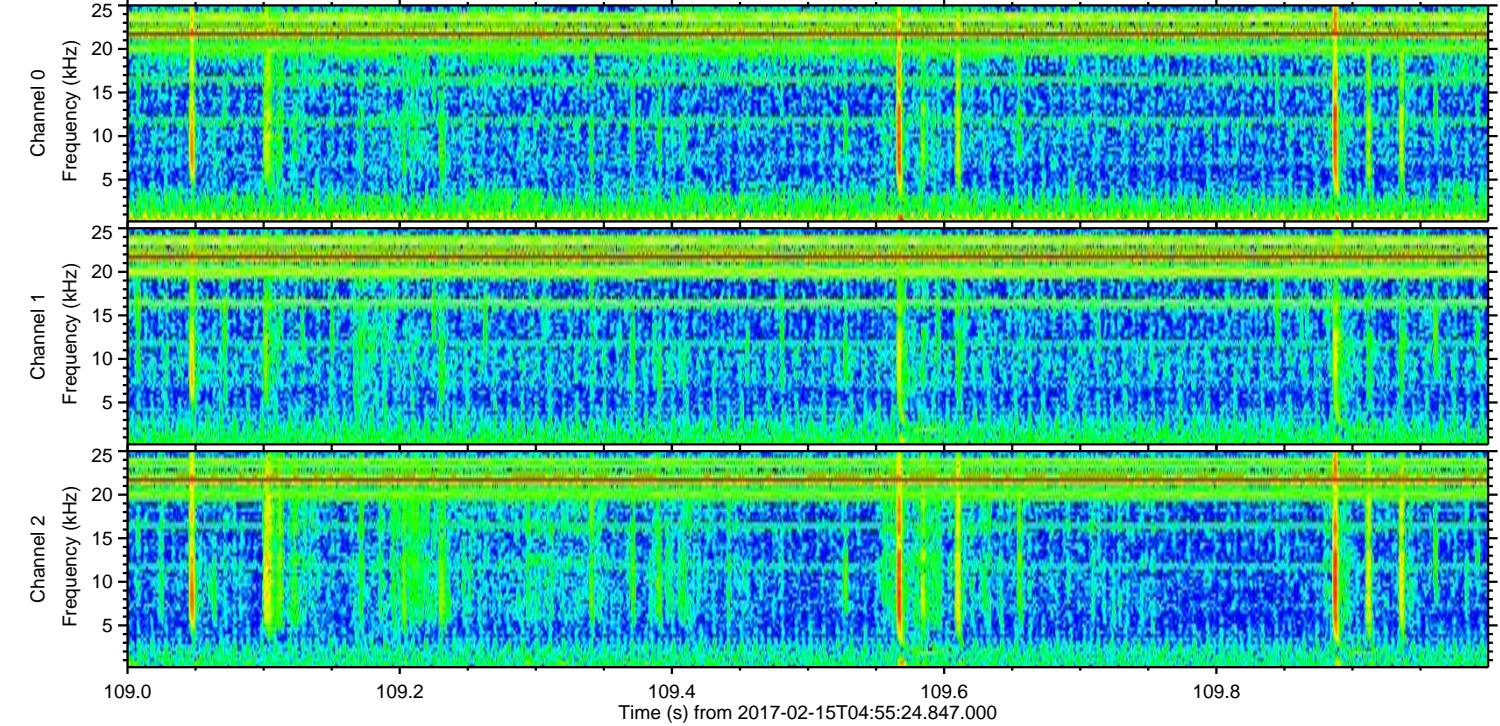
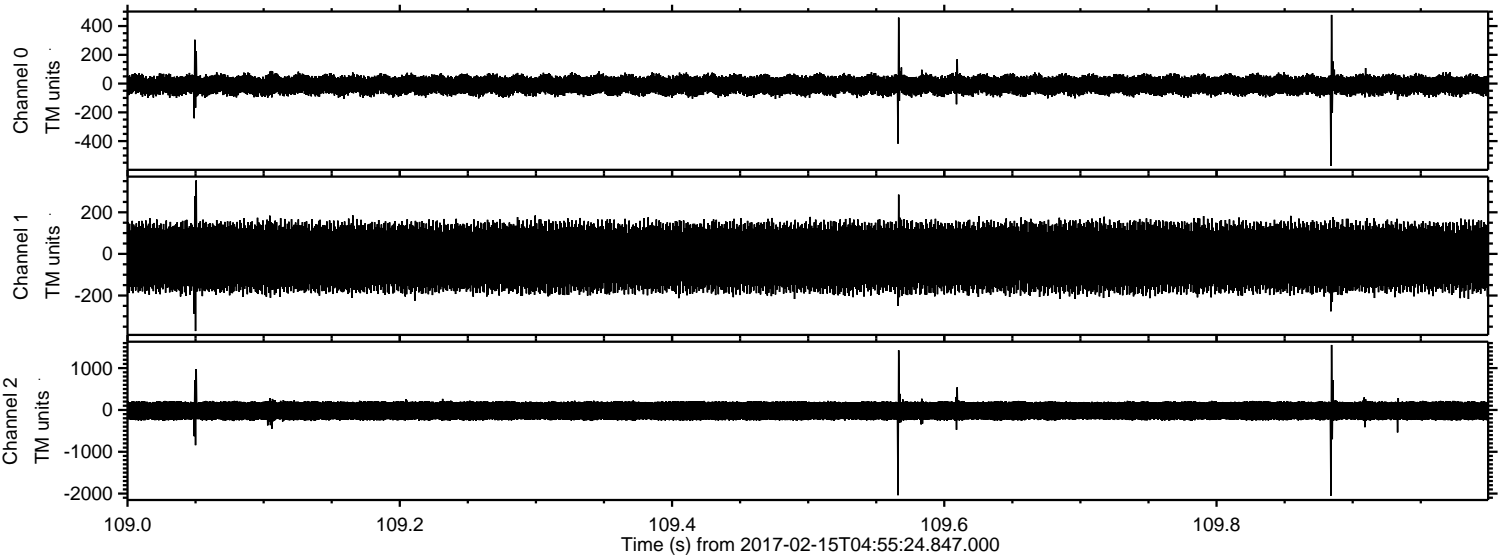

Processed Wed Feb 15 06:03:41 2017 by ELM ver.2012-10-06 from 001__elm20170215_045523__dat00.bin

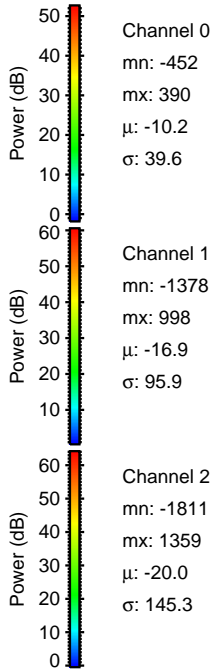
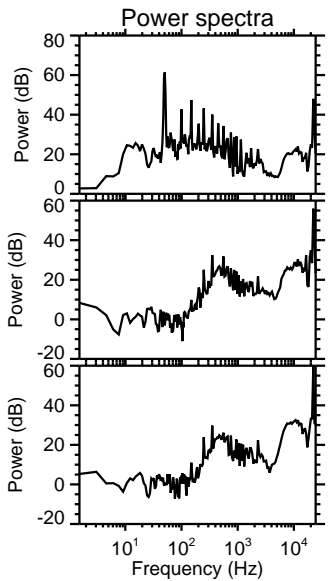
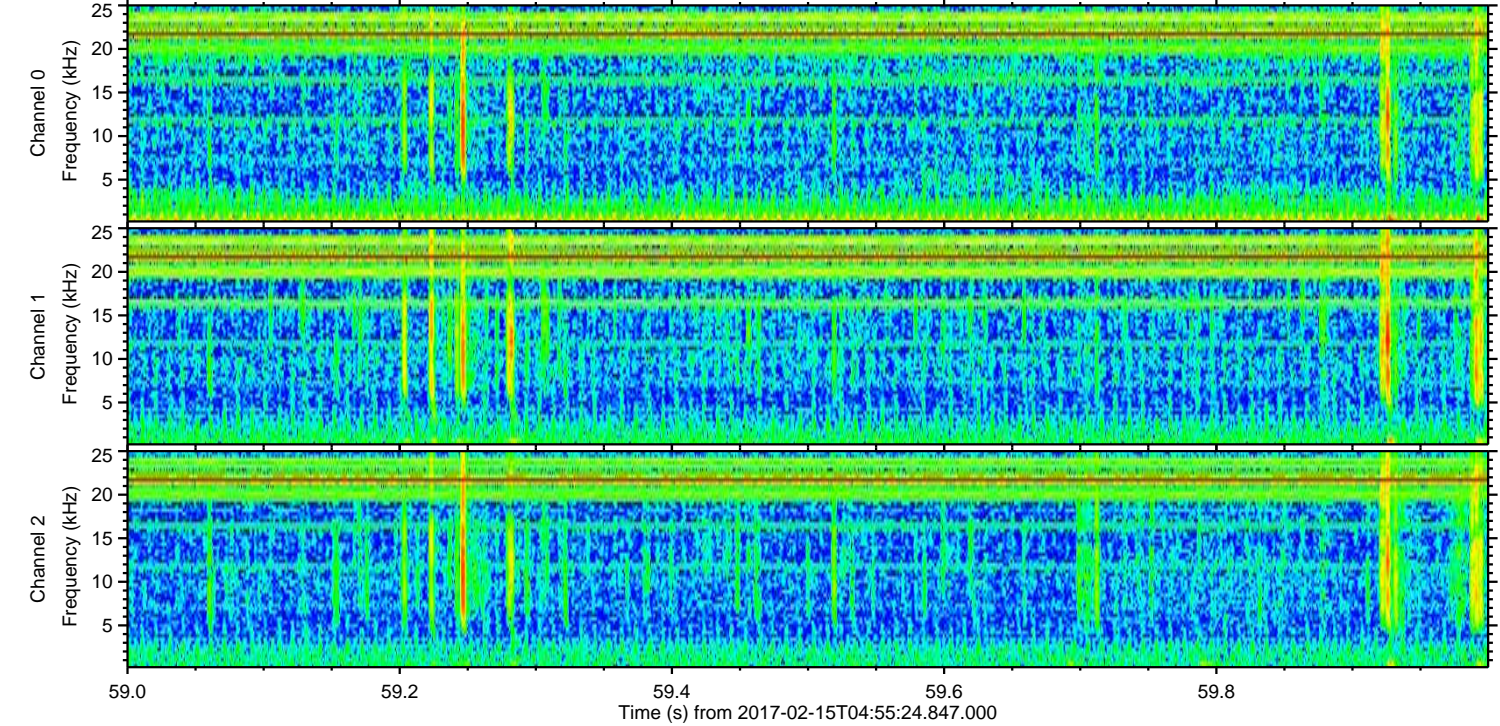
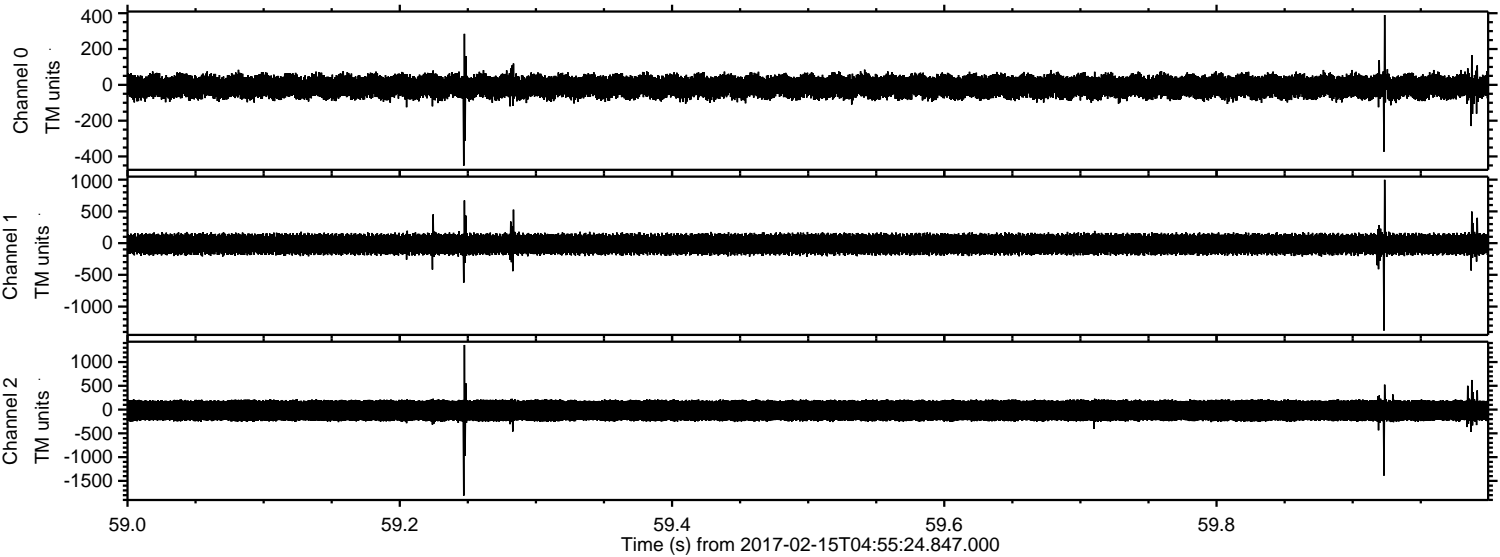

Channel 0
mn: -452
mx: 390
 μ : -10.2
 σ : 39.6

Channel 1
mn: -1378
mx: 998
 μ : -16.9
 σ : 95.9

Channel 2
mn: -1811
mx: 1359
 μ : -20.0
 σ : 145.3

ELMAVAN 3D WAVEFORMS (Measured data sampled at 50 kHz) 51000 packets of 144 samples from 2017-02-15T04:55:24.847.000. Part 100/147

Processed Wed Feb 15 06:03:42 2017 by ELM ver.2012-10-06 from 001__elm20170215_045523__dat00.bin

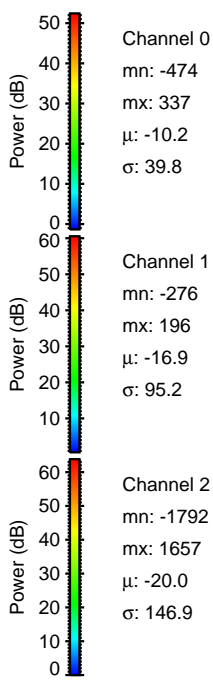
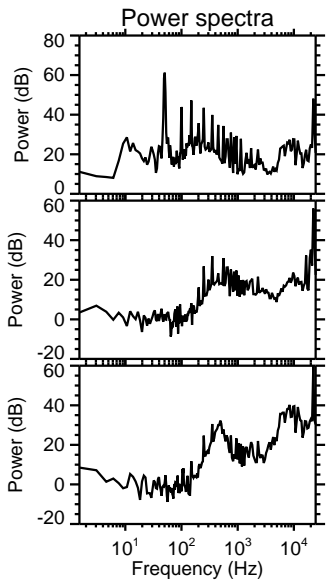
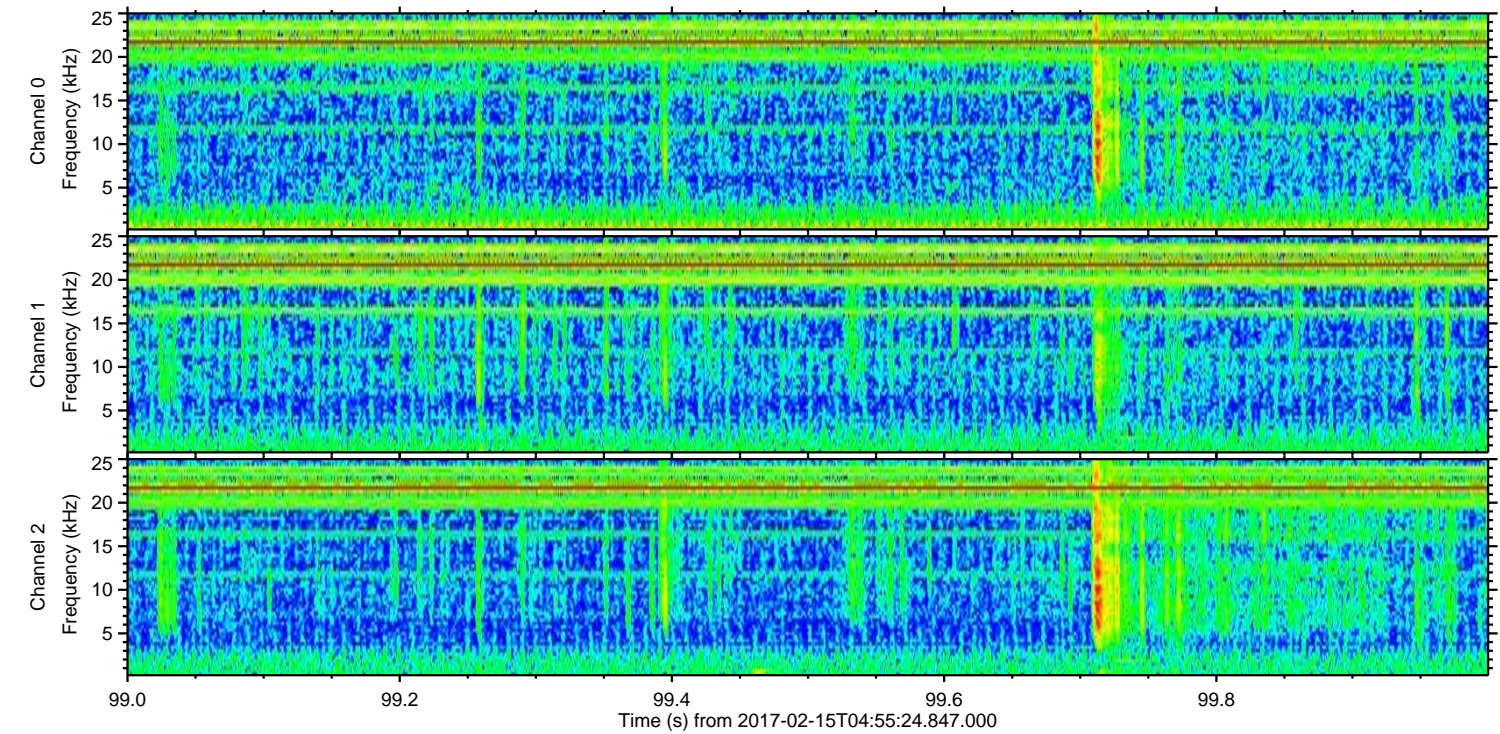
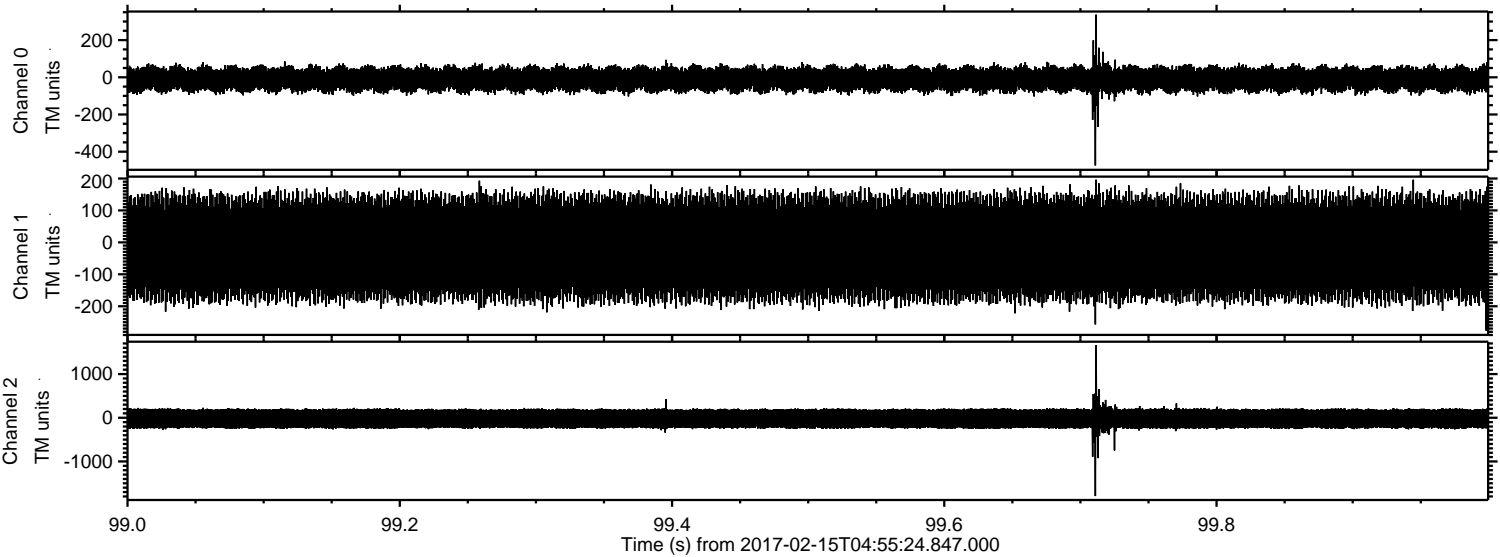

ELMAVAN 3D WAVEFORMS (Measured data sampled at 50 kHz) 51000 packets of 144 samples from 2017-02-15T04:55:24.847.000. Part 119/147

Processed Wed Feb 15 06:03:43 2017 by ELM ver.2012-10-06 from 001__elm20170215_045523__dat00.bin

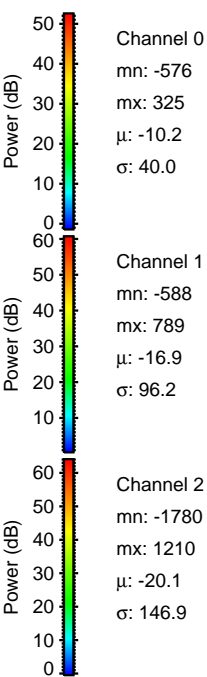
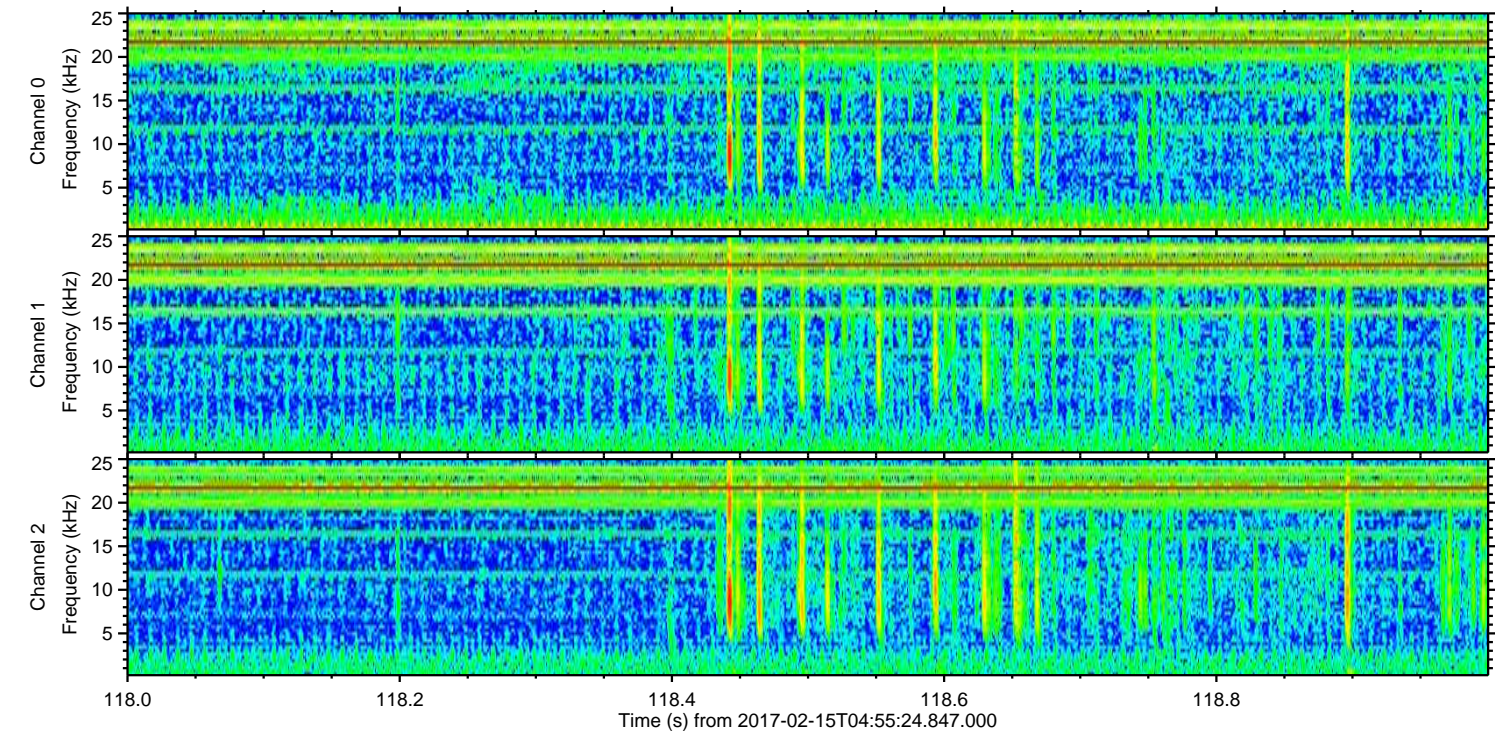
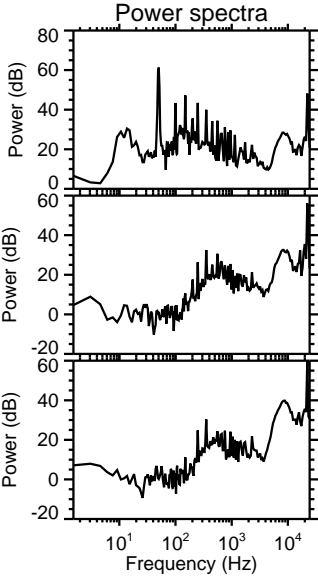
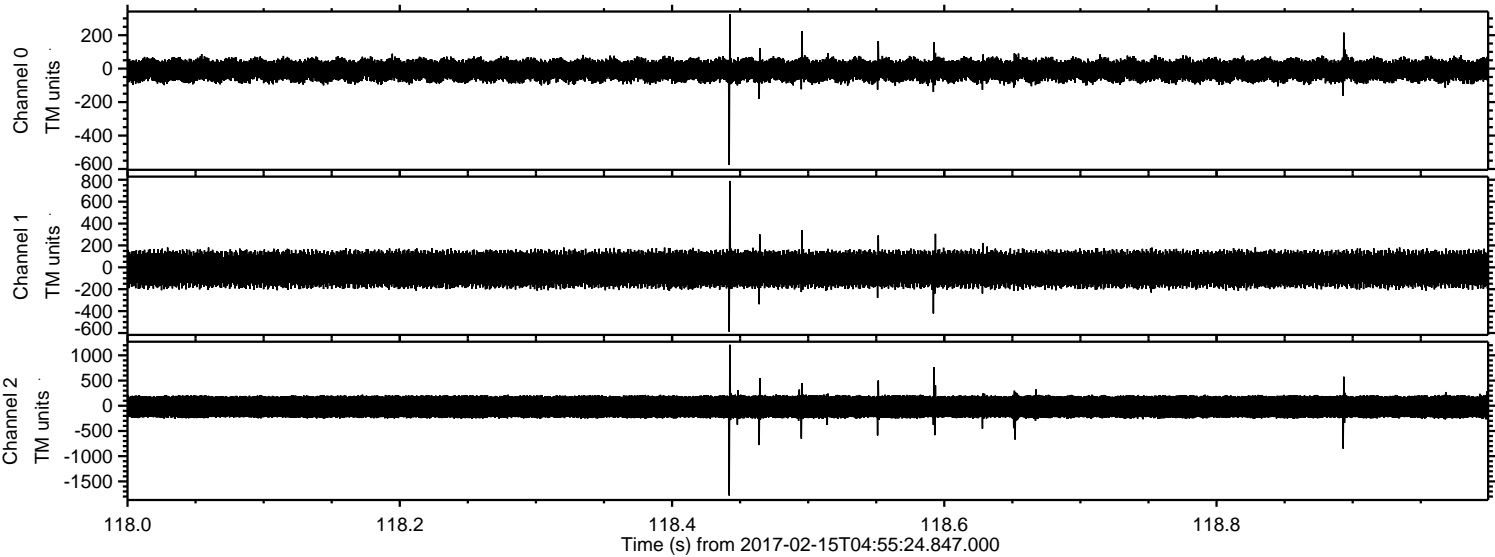

Processed Wed Feb 15 06:03:44 2017 by ELM ver.2012-10-06 from 001__elm20170215_045523__dat00.bin

