

ELMAVAN 3D WAVEFORMS (Measured data sampled at 50 kHz) 51000 packets of 144 samples from 2017-02-15T01:20:15.977.999.

Processed Wed Feb 15 02:27:43 2017 by ELM ver.2012-10-06 from 001__elm20170215_012014__dat00.bin

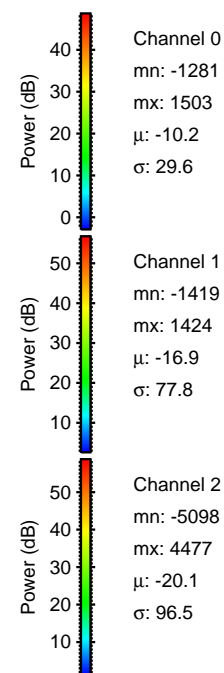
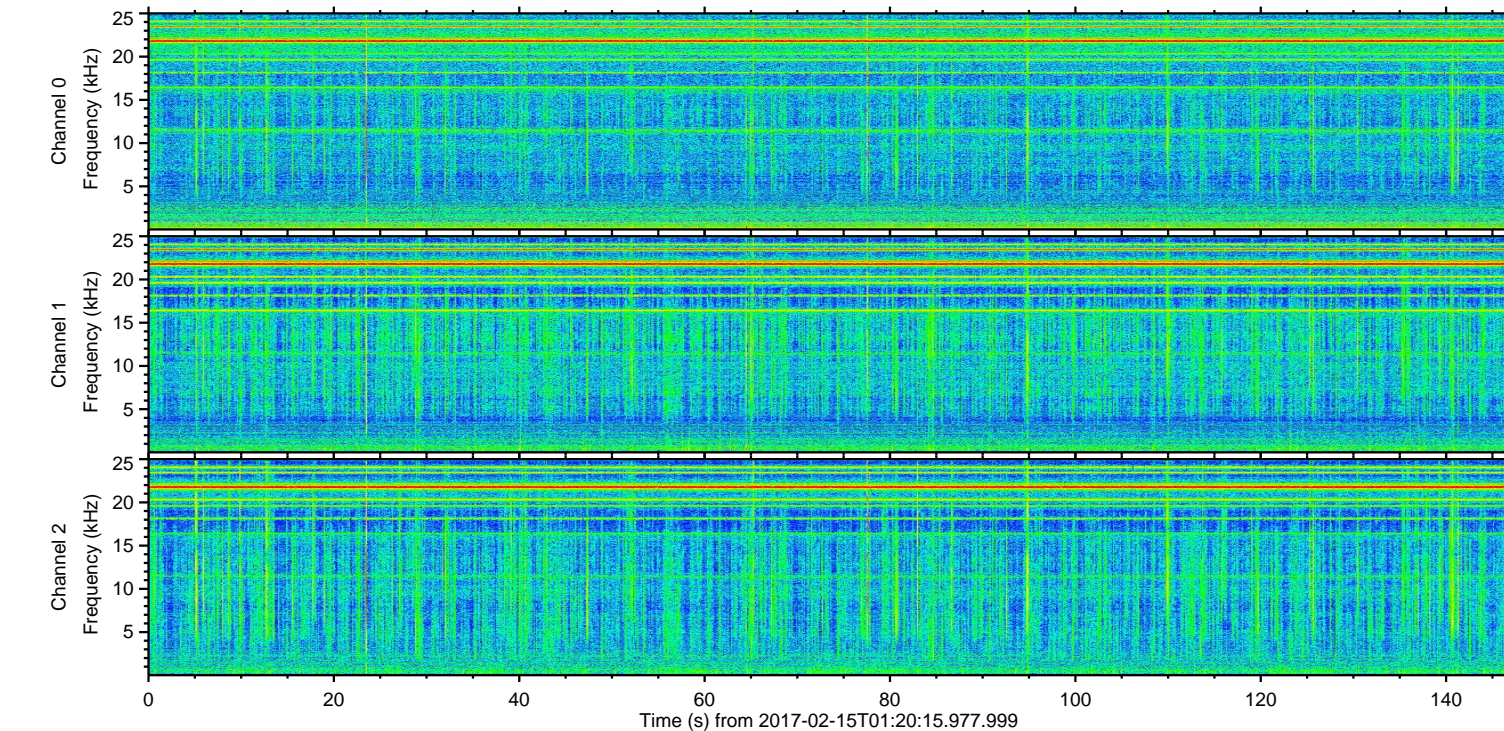
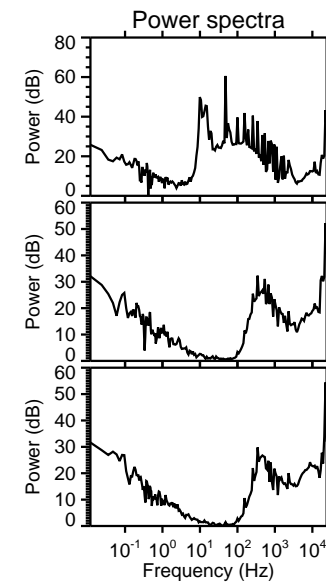
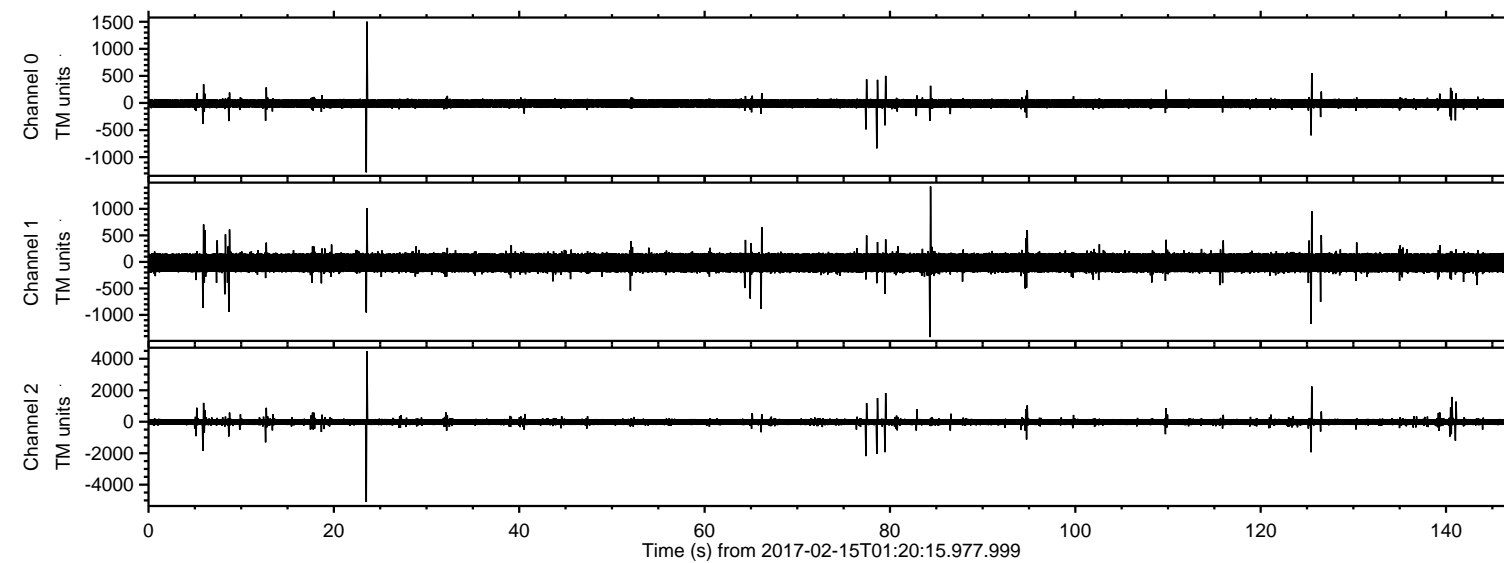

ELMAVAN 3D WAVEFORMS (Measured data sampled at 50 kHz) 51000 packets of 144 samples from 2017-02-15T01:20:15.977.999. Part 24/147

Processed Wed Feb 15 02:27:55 2017 by ELM ver.2012-10-06 from 001__elm20170215_012014__dat00.bin

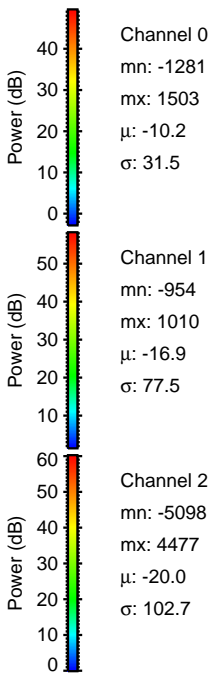
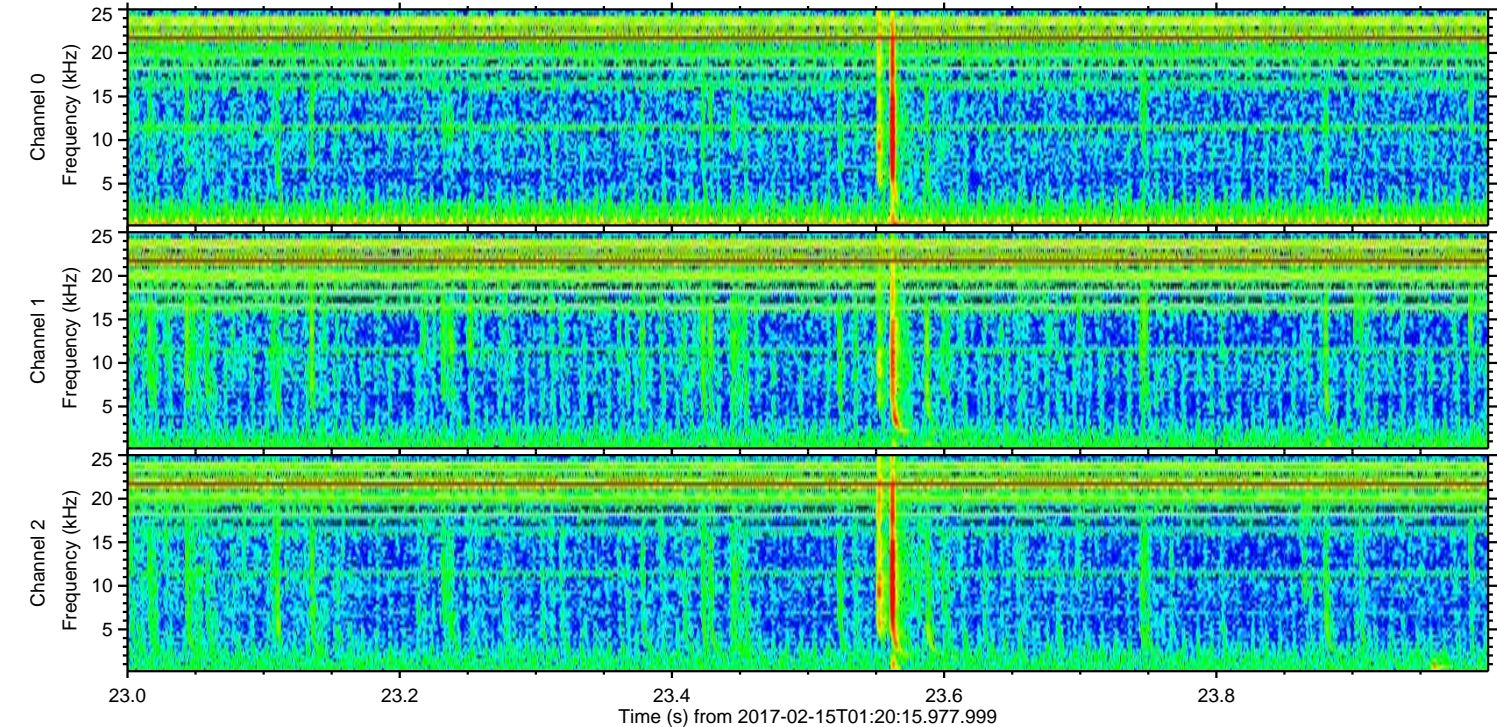
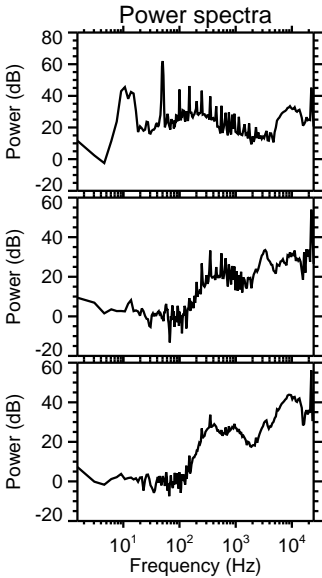
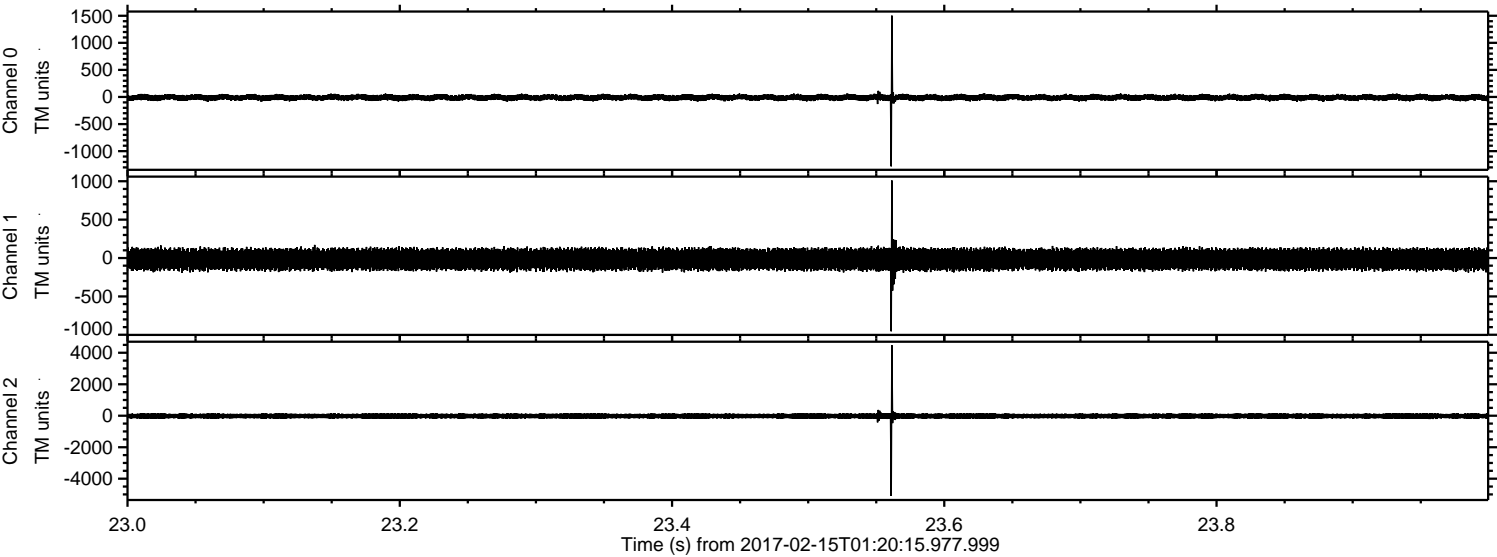

ELMAVAN 3D WAVEFORMS (Measured data sampled at 50 kHz) 51000 packets of 144 samples from 2017-02-15T01:20:15.977.999. Part 126/147

Processed Wed Feb 15 02:27:56 2017 by ELM ver.2012-10-06 from 001__elm20170215_012014__dat00.bin

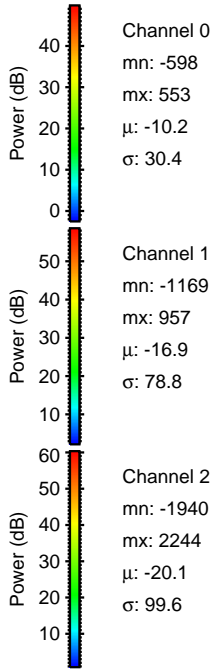
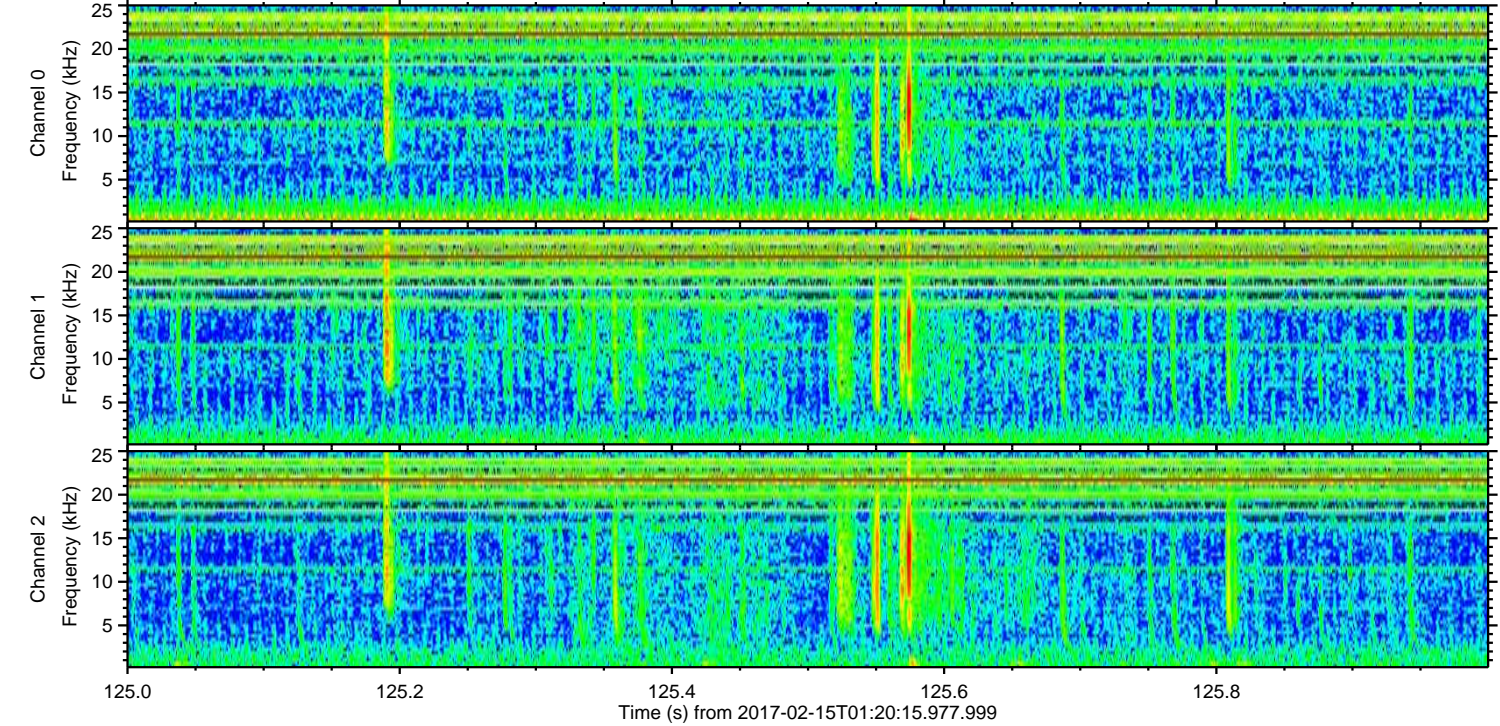
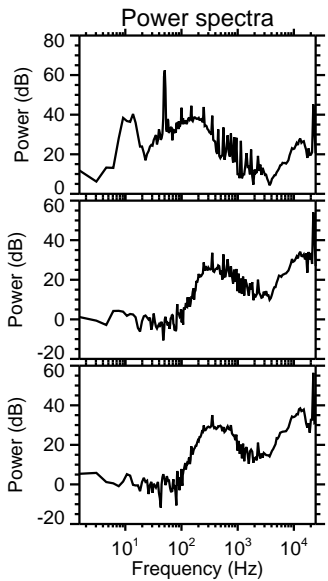
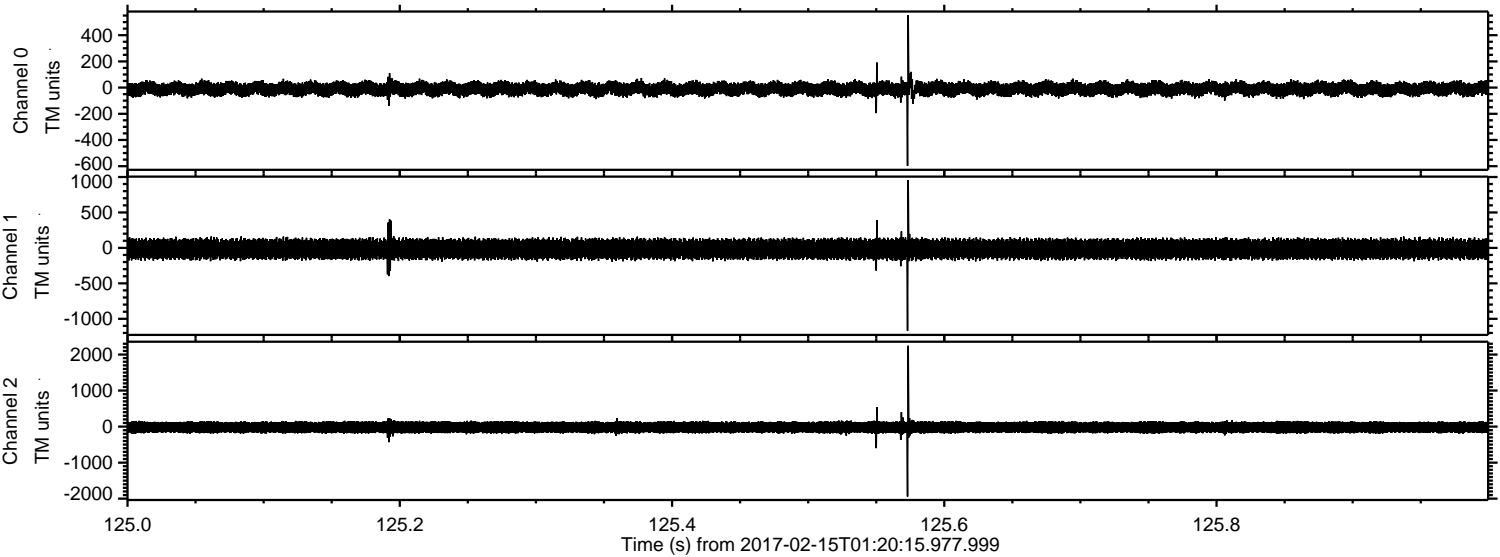

ELMAVAN 3D WAVEFORMS (Measured data sampled at 50 kHz) 51000 packets of 144 samples from 2017-02-15T01:20:15.977.999. Part 78/147

Processed Wed Feb 15 02:27:57 2017 by ELM ver.2012-10-06 from 001__elm20170215_012014__dat00.bin

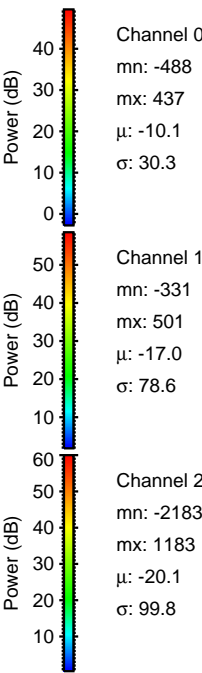
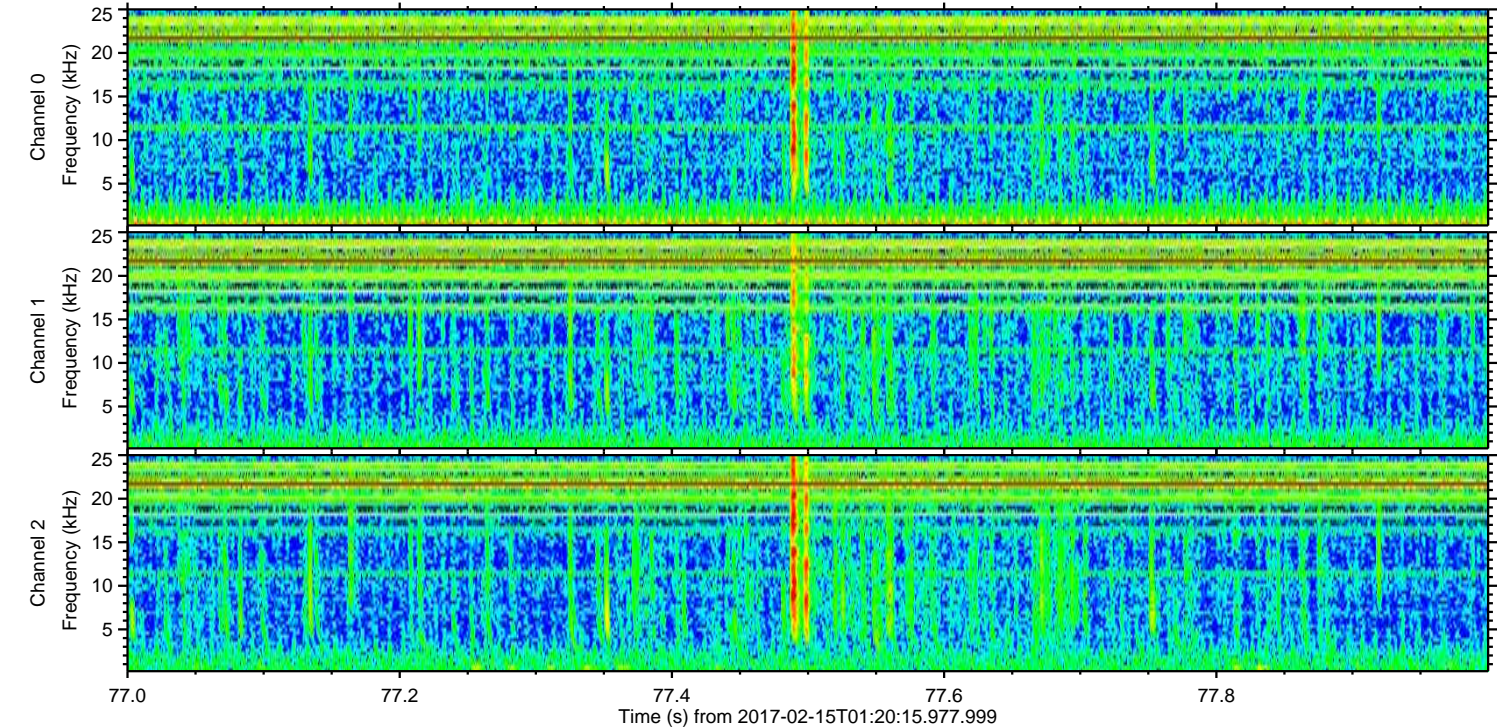
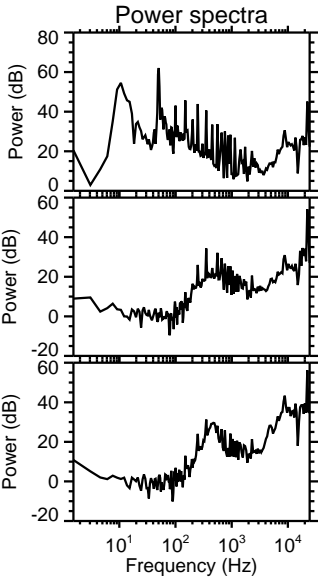
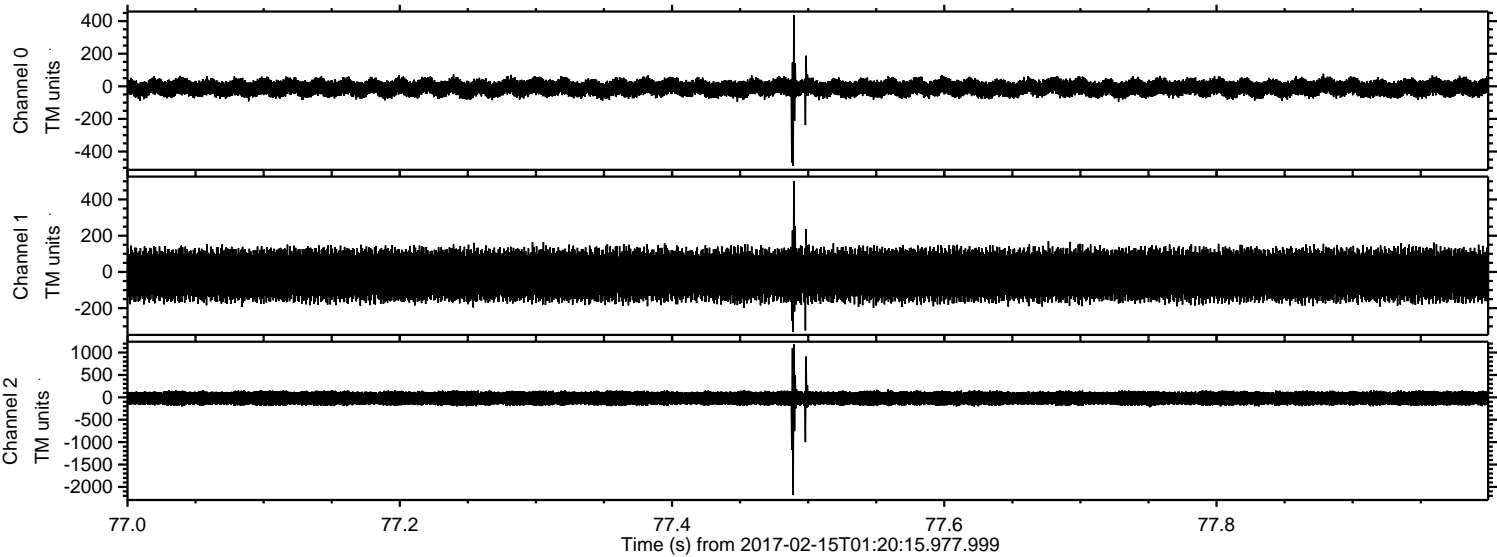

Processed Wed Feb 15 02:27:58 2017 by ELM ver.2012-10-06 from 001__elm20170215_012014__dat00.bin

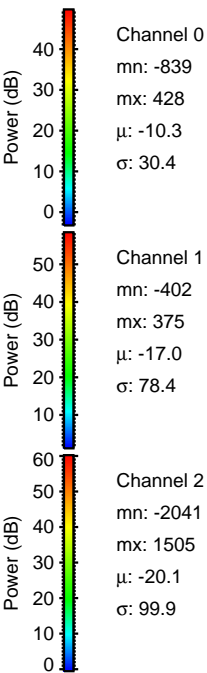
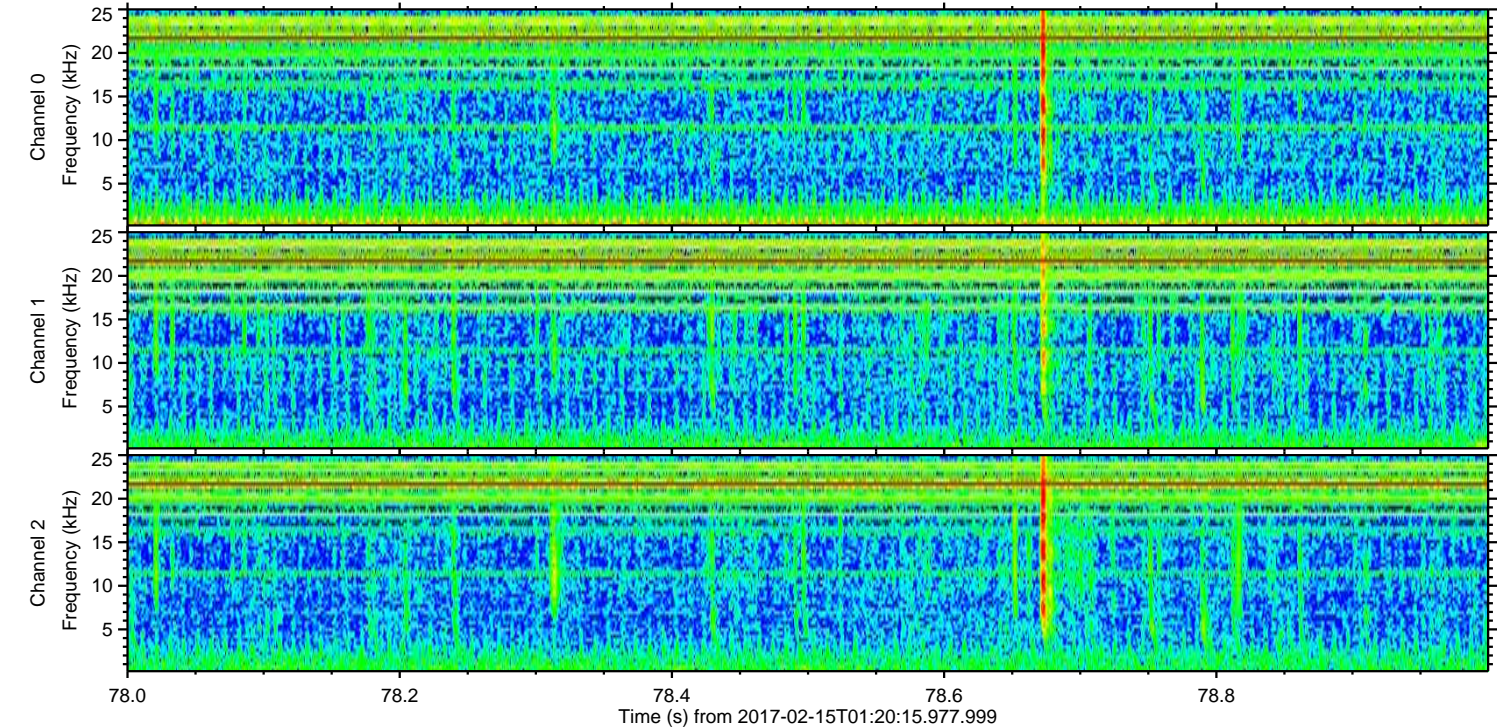
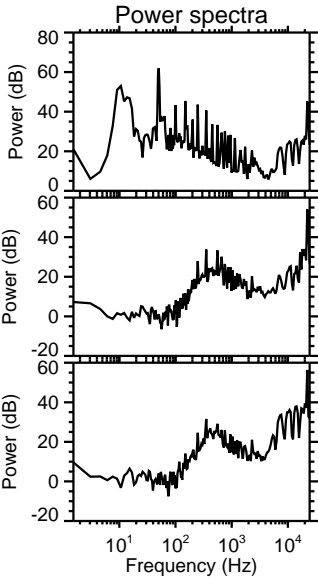
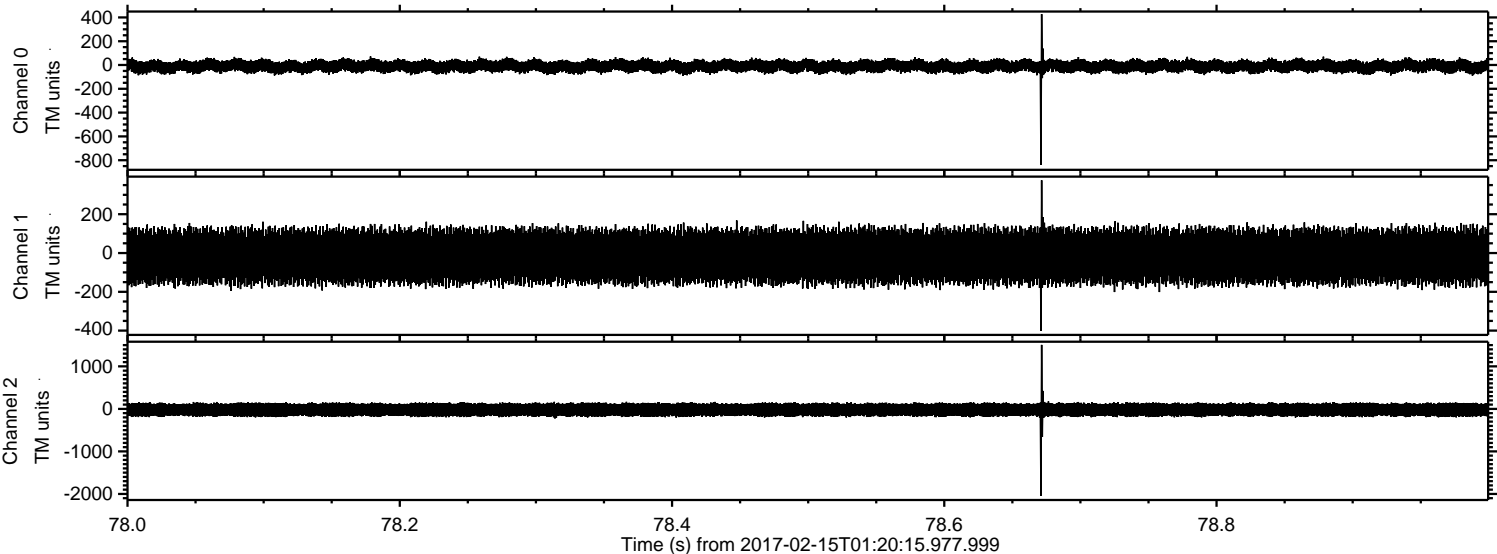

Processed Wed Feb 15 02:27:59 2017 by ELM ver.2012-10-06 from 001__elm20170215_012014__dat00.bin

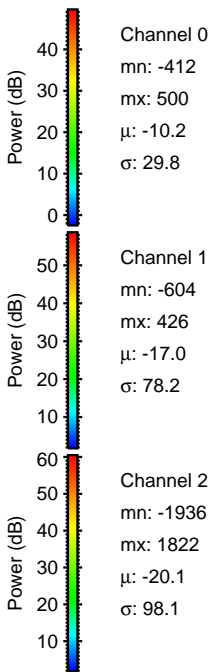
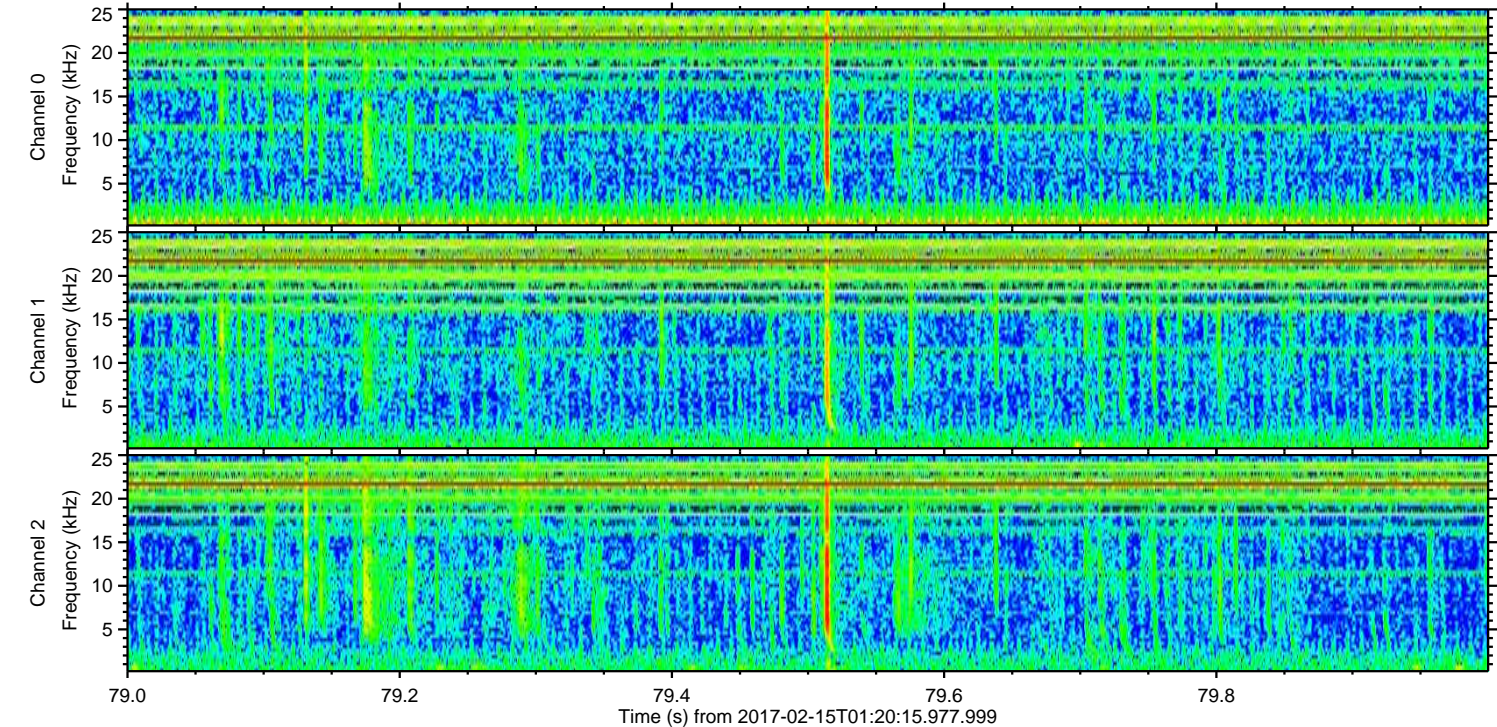
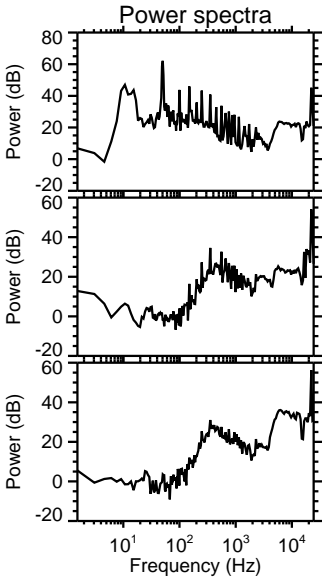
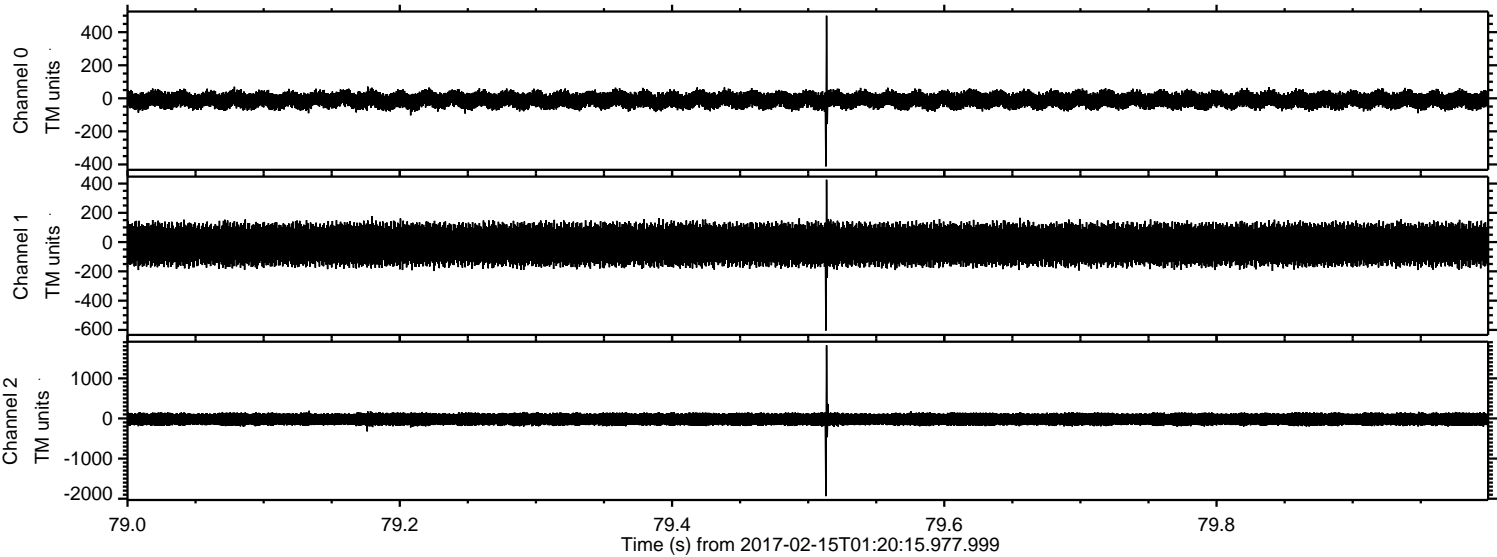

Channel 0
mn: -412
mx: 500
 μ : -10.2
 σ : 29.8

Channel 1
mn: -604
mx: 426
 μ : -17.0
 σ : 78.2

Channel 2
mn: -1936
mx: 1822
 μ : -20.1
 σ : 98.1

Processed Wed Feb 15 02:27:59 2017 by ELM ver.2012-10-06 from 001__elm20170215_012014__dat00.bin

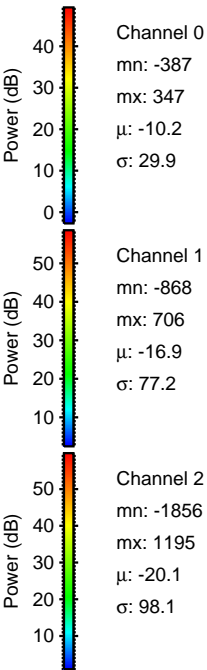
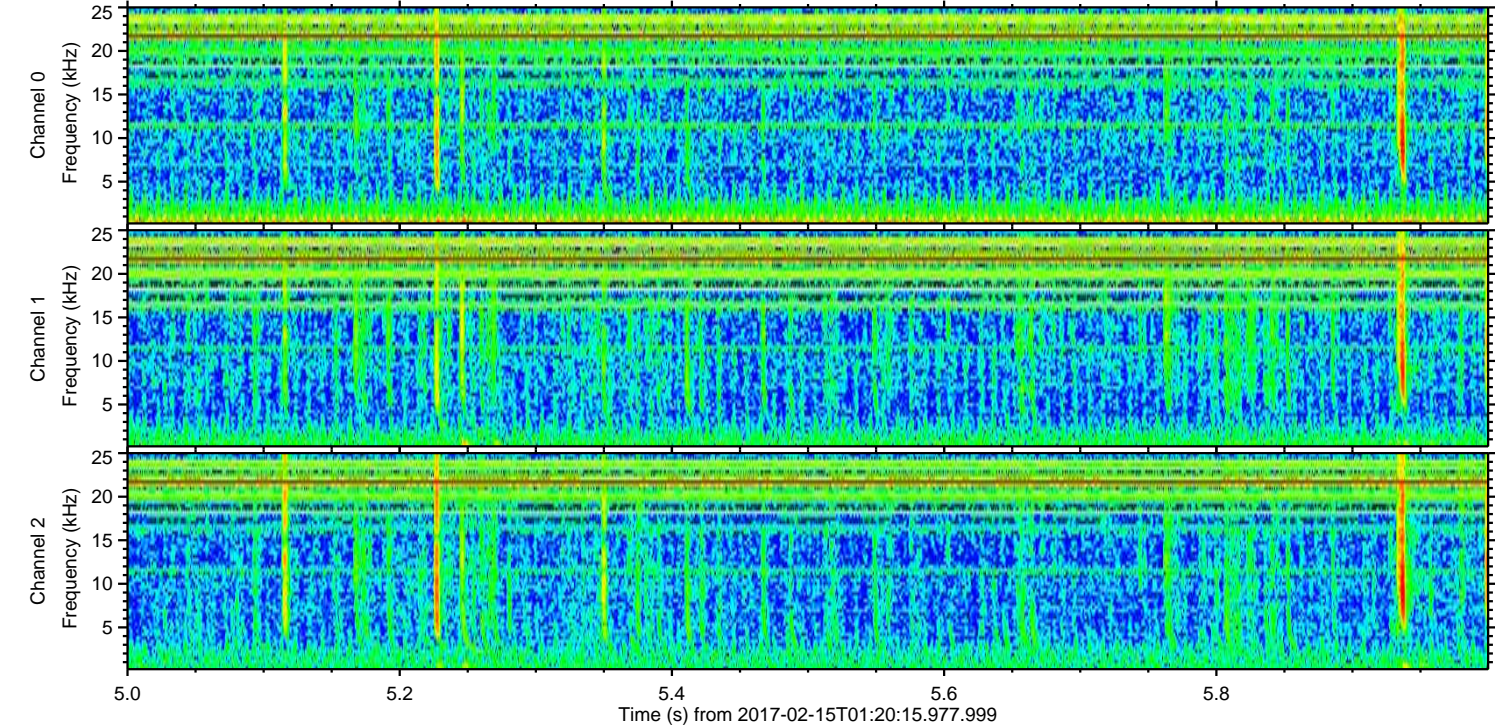
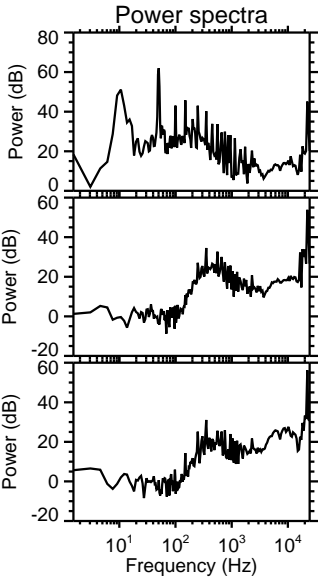
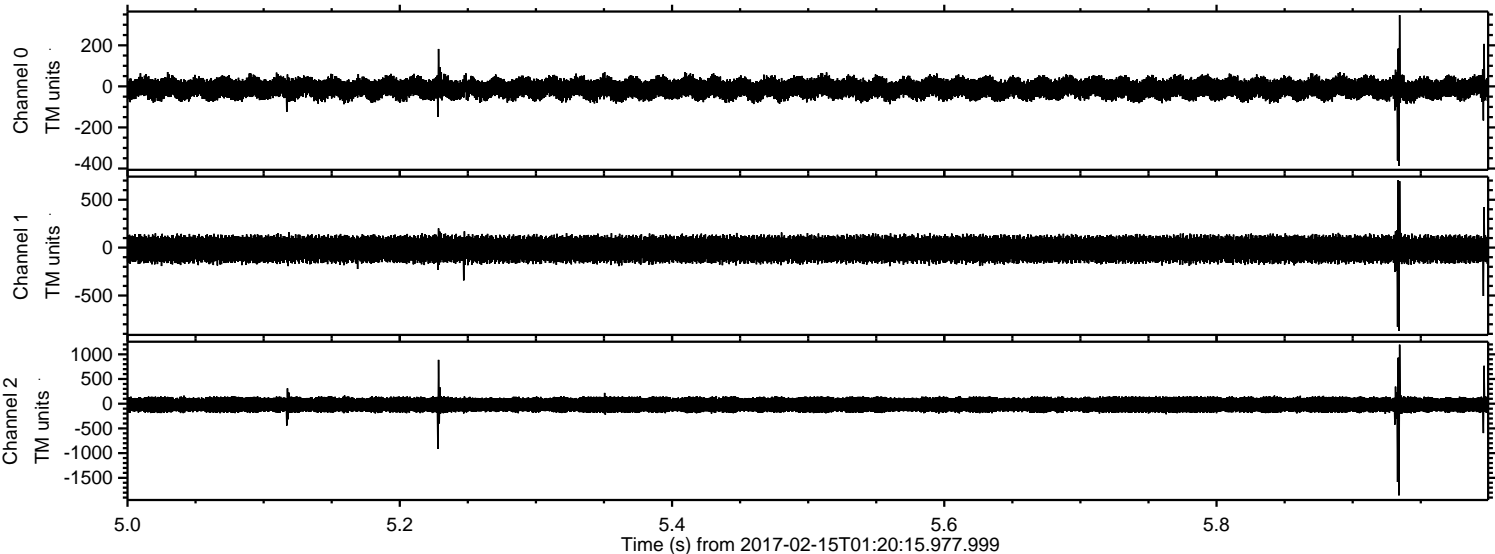

ELMAVAN 3D WAVEFORMS (Measured data sampled at 50 kHz) 51000 packets of 144 samples from 2017-02-15T01:20:15.977.999. Part 141/147

Processed Wed Feb 15 02:28:00 2017 by ELM ver.2012-10-06 from 001__elm20170215_012014__dat00.bin

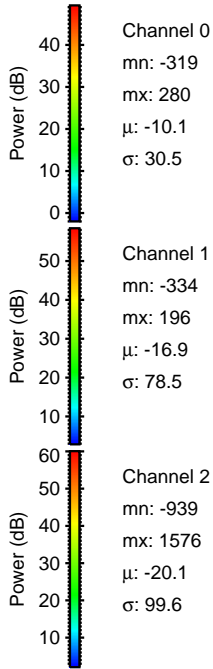
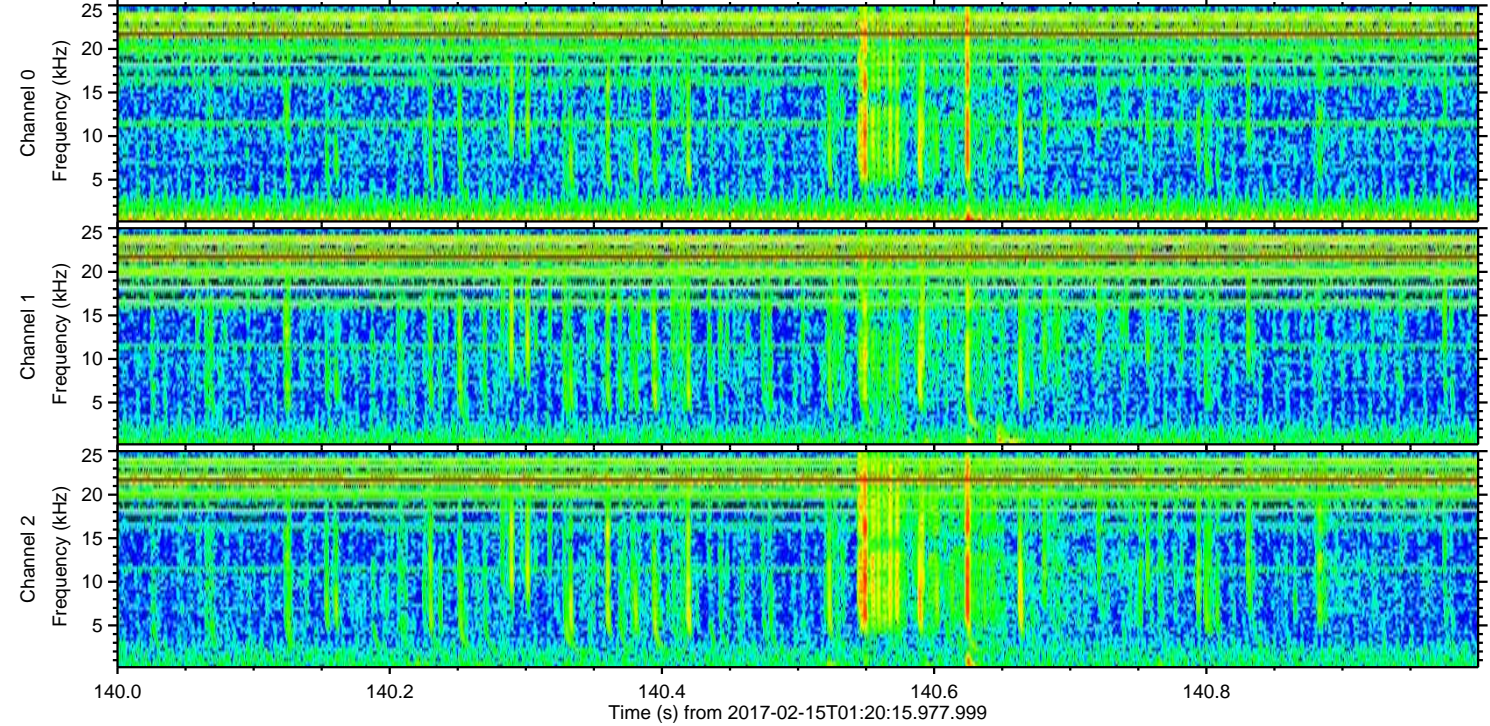
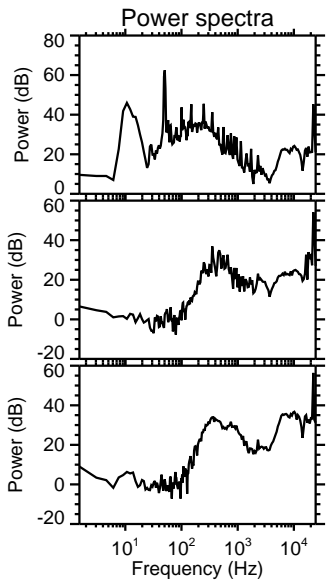
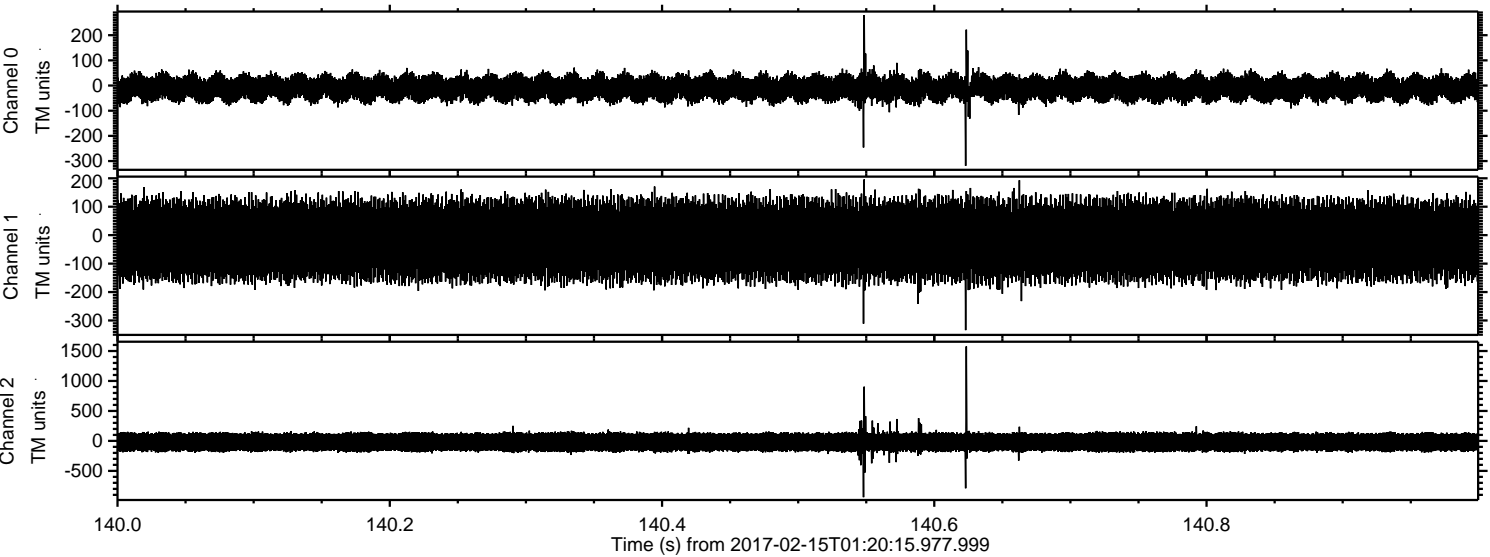

Channel 0
mn: -319
mx: 280
 μ : -10.1
 σ : 30.5

Channel 1
mn: -334
mx: 196
 μ : -16.9
 σ : 78.5

Channel 2
mn: -939
mx: 1576
 μ : -20.1
 σ : 99.6

Processed Wed Feb 15 02:28:01 2017 by ELM ver.2012-10-06 from 001__elm20170215_012014__dat00.bin

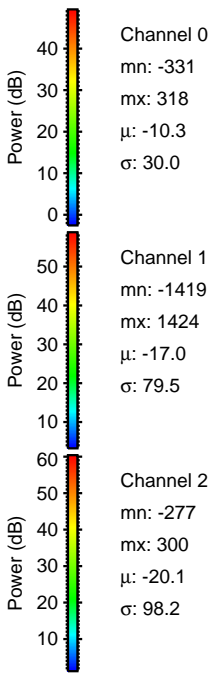
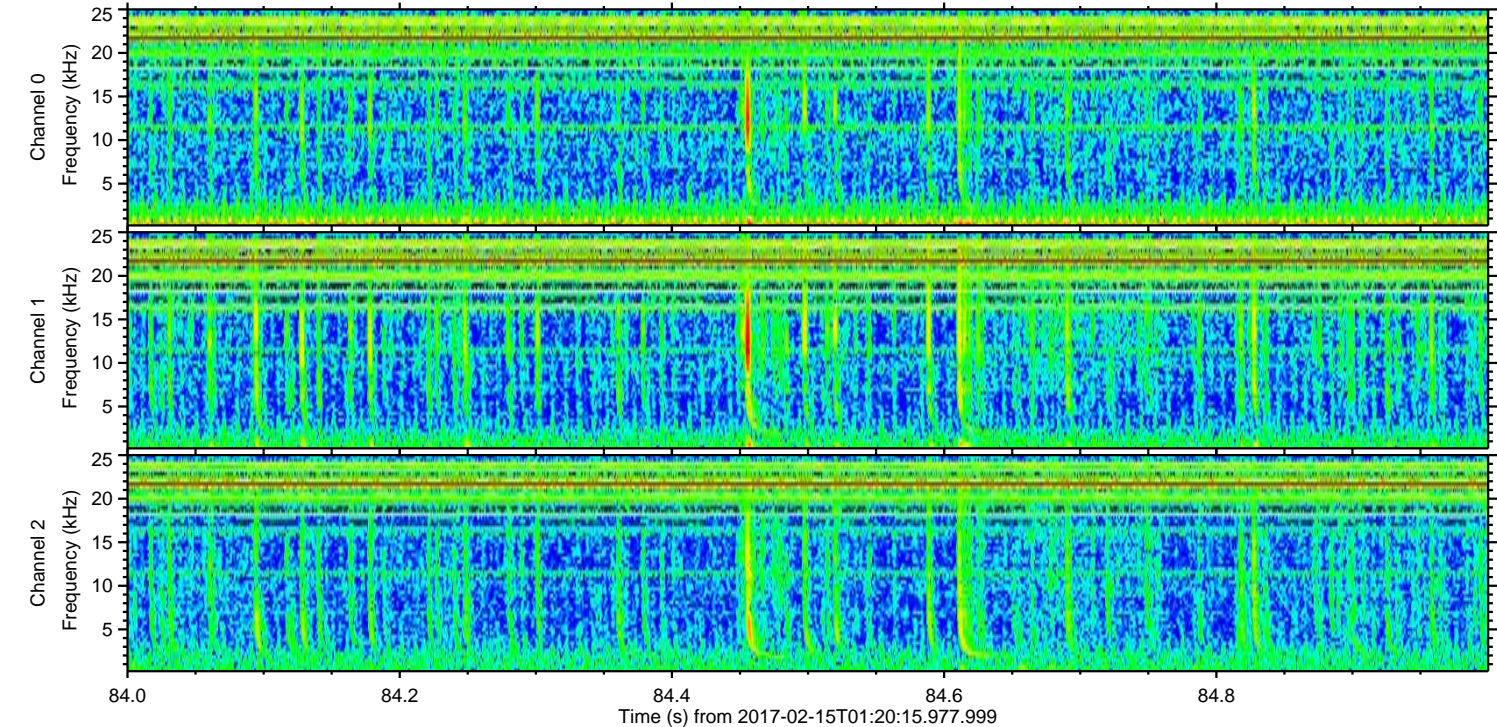
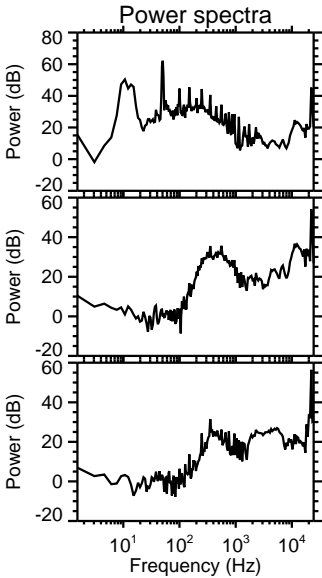
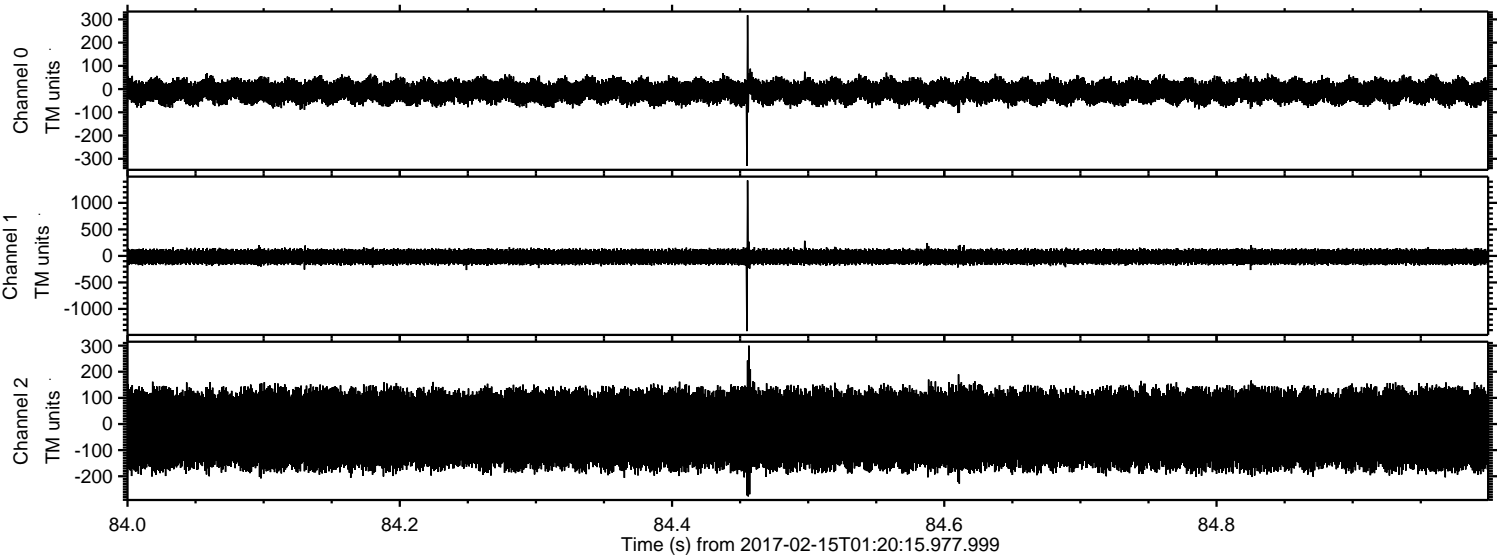

ELMAVAN 3D WAVEFORMS (Measured data sampled at 50 kHz) 51000 packets of 144 samples from 2017-02-15T01:20:15.977.999. Part 13/147

Processed Wed Feb 15 02:28:02 2017 by ELM ver.2012-10-06 from 001__elm20170215_012014__dat00.bin

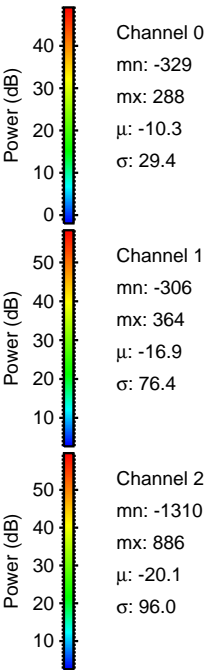
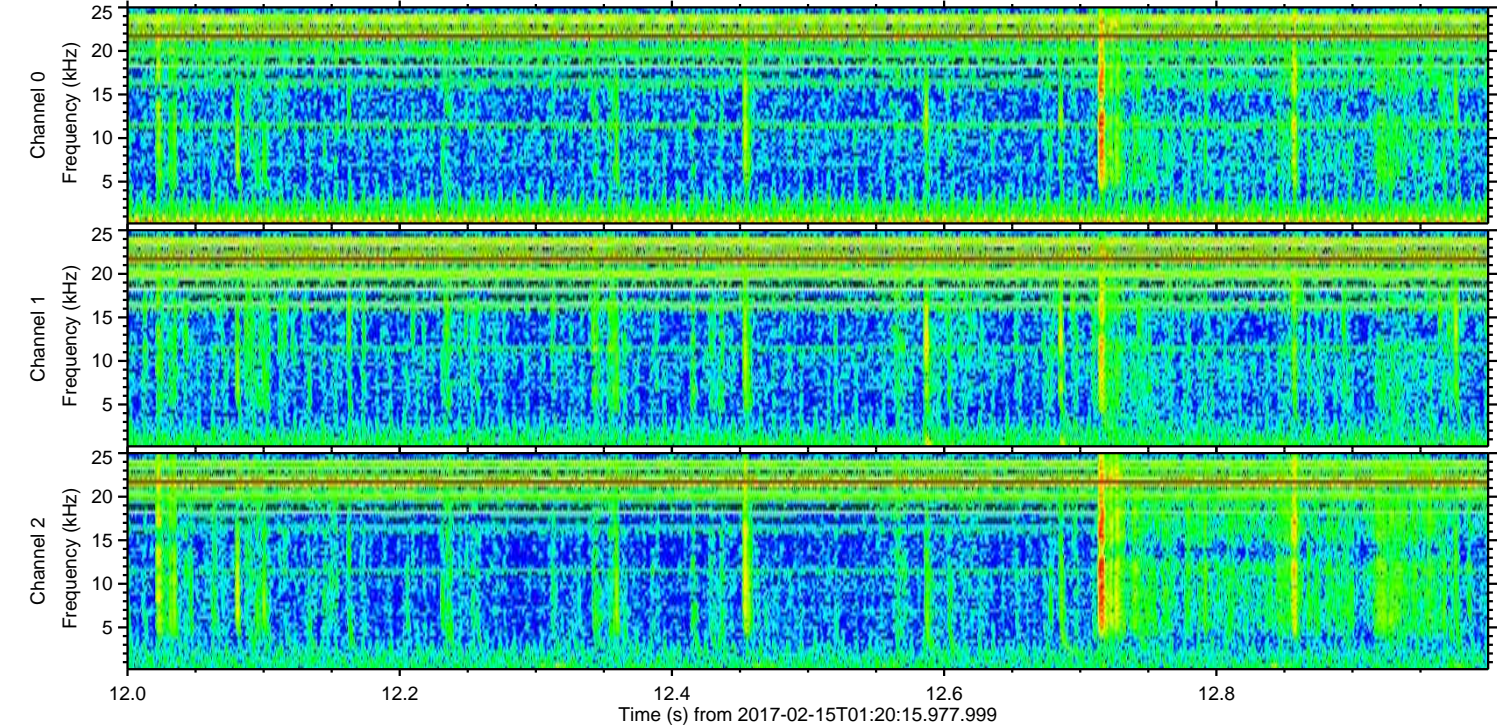
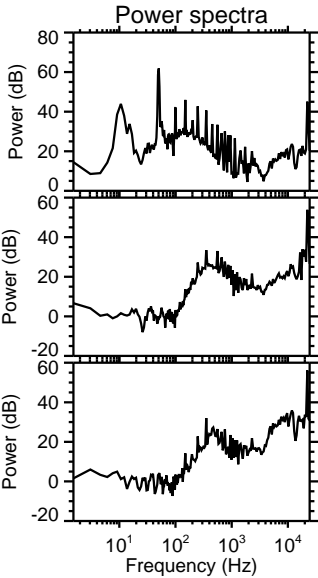
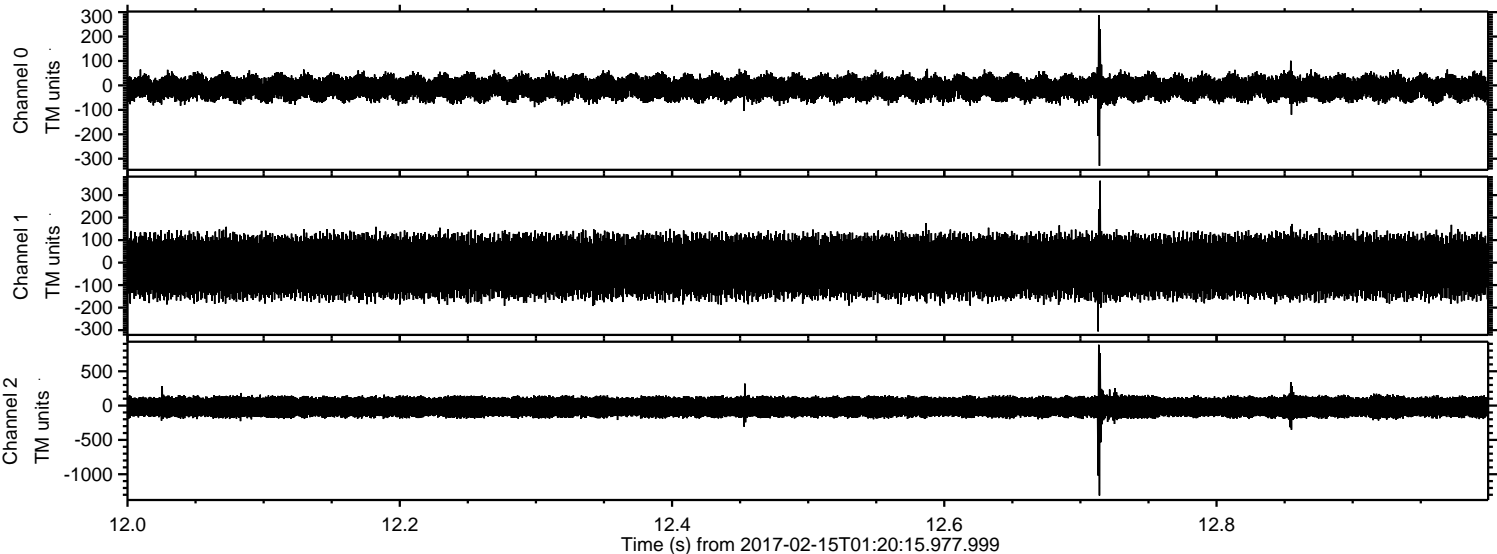

ELMAVAN 3D WAVEFORMS (Measured data sampled at 50 kHz) 51000 packets of 144 samples from 2017-02-15T01:20:15.977.999. Part 15/147

Processed Wed Feb 15 02:28:03 2017 by ELM ver.2012-10-06 from 001__elm20170215_012014__dat00.bin

