

ELMAVAN 3D WAVEFORMS (Measured data sampled at 50 kHz) 51000 packets of 144 samples from 2017-02-14T23:30:11.447.000.

Processed Wed Feb 15 00:38:24 2017 by ELM ver.2012-10-06 from 001__elm20170214_233010__dat00.bin

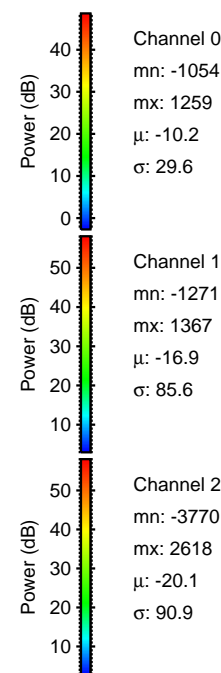

Processed Wed Feb 15 00:38:36 2017 by ELM ver.2012-10-06 from 001__elm20170214_233010__dat00.bin

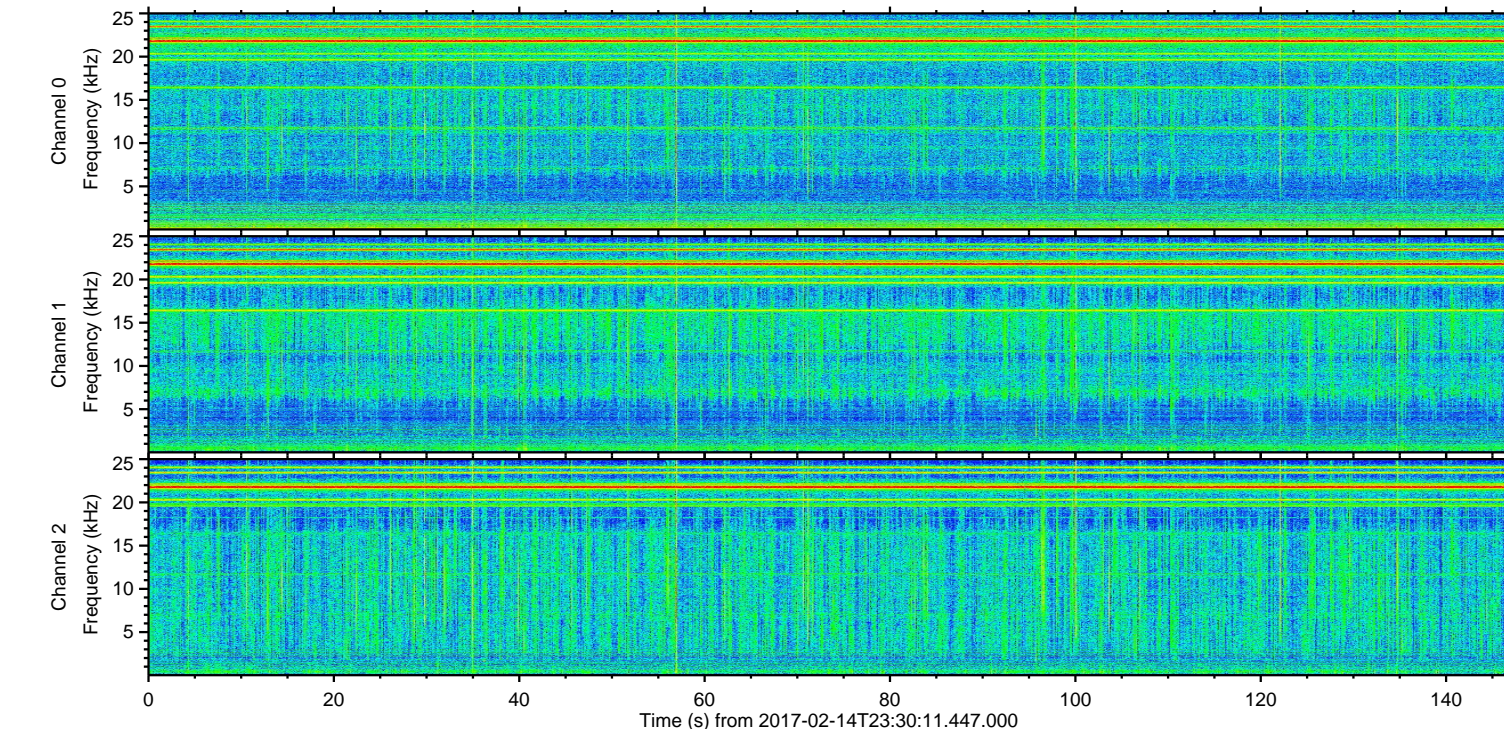
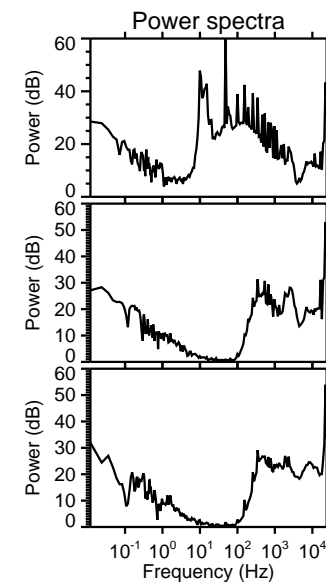
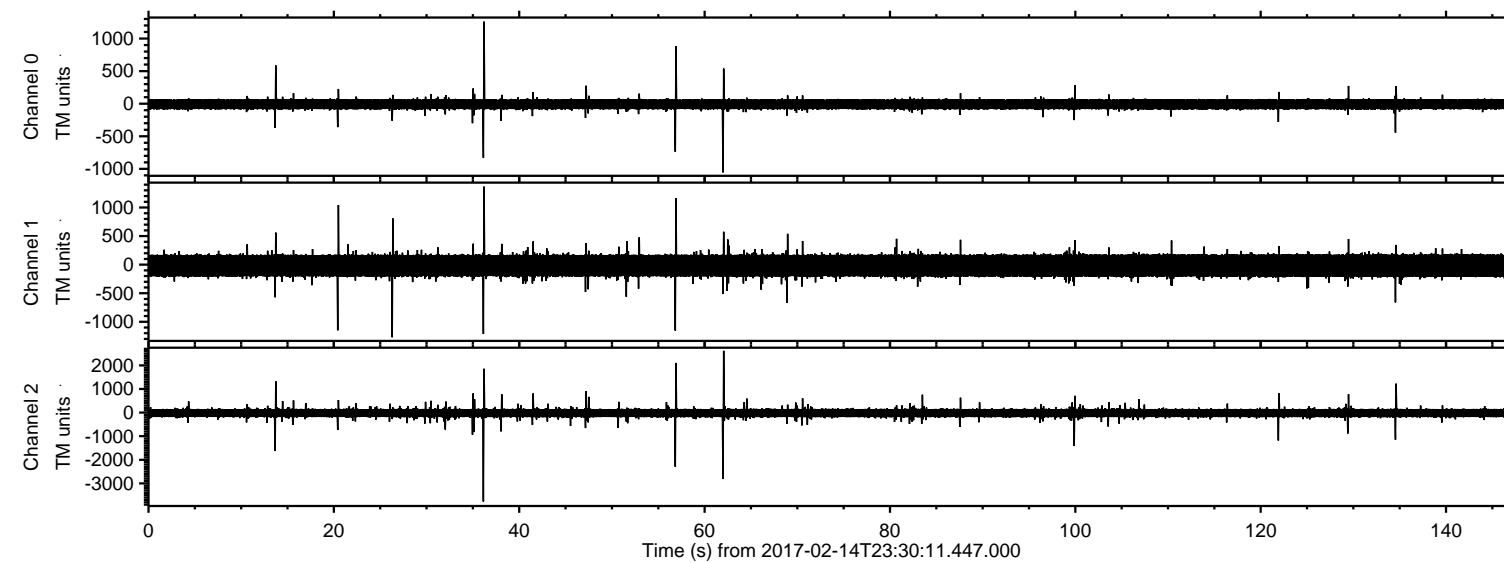
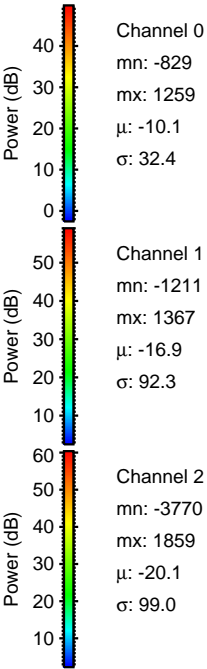
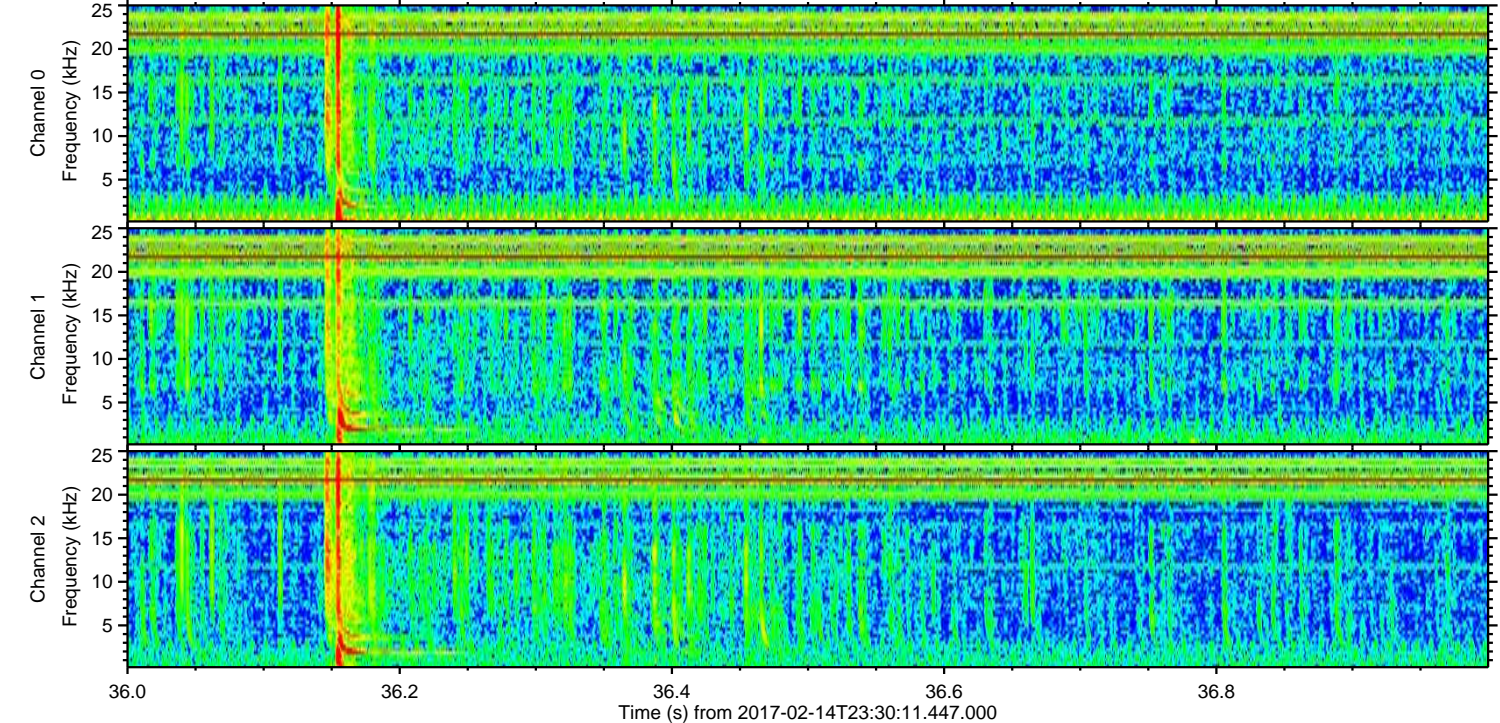
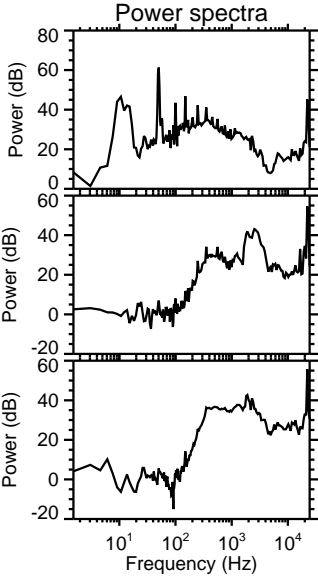
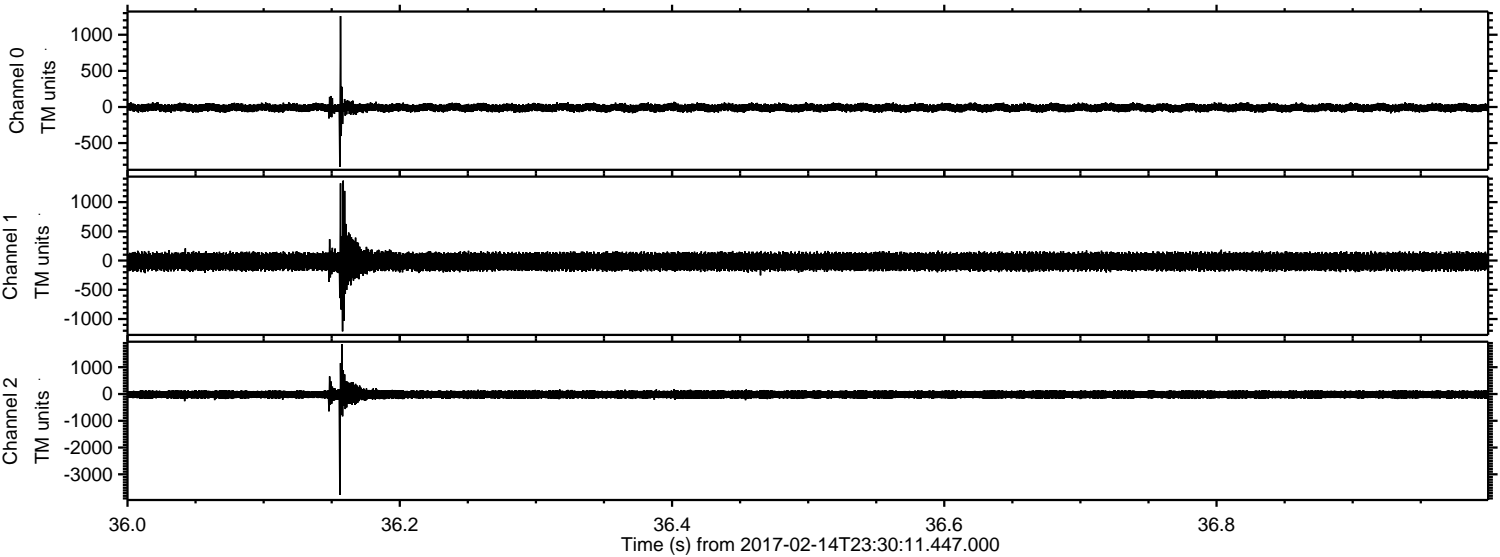

Processed Wed Feb 15 00:38:37 2017 by ELM ver.2012-10-06 from 001__elm20170214_233010__dat00.bin

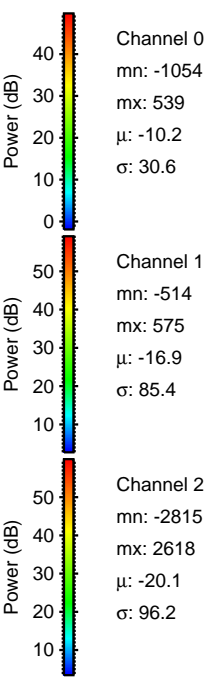
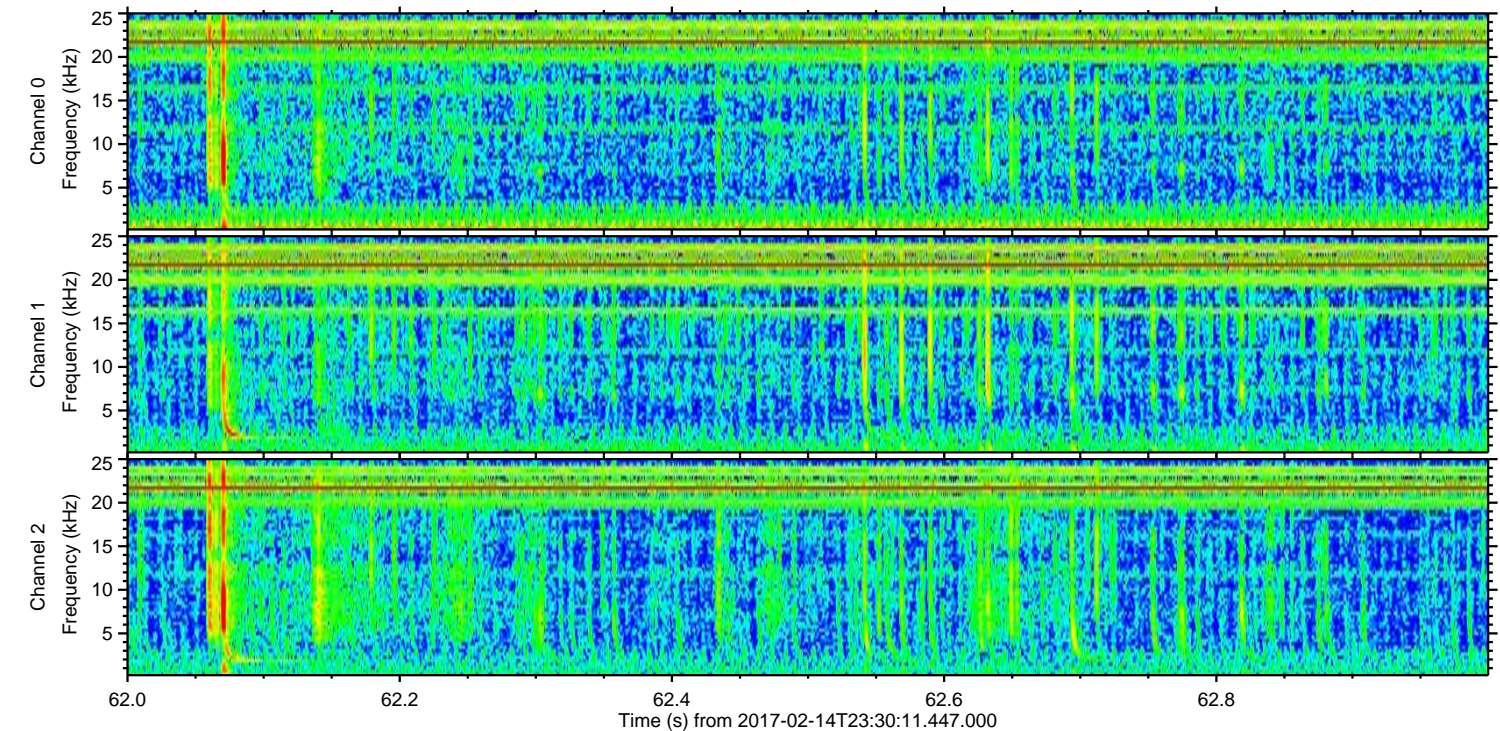
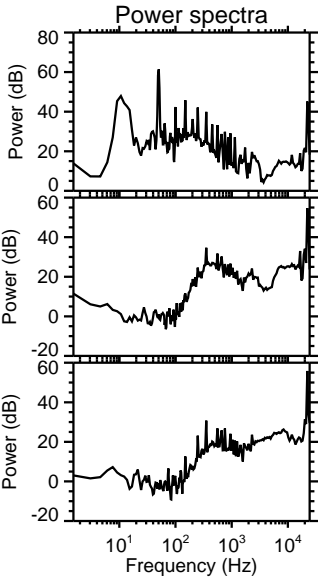
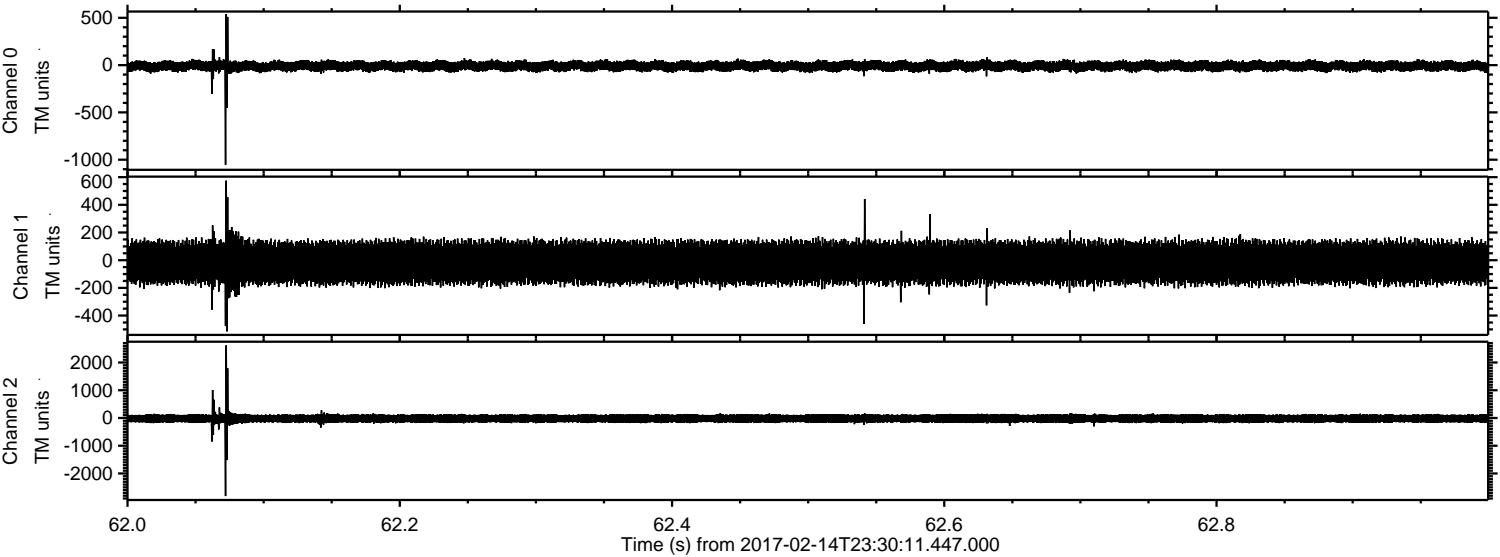

Processed Wed Feb 15 00:38:38 2017 by ELM ver.2012-10-06 from 001__elm20170214_233010__dat00.bin

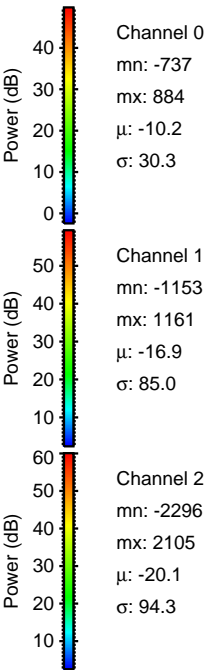
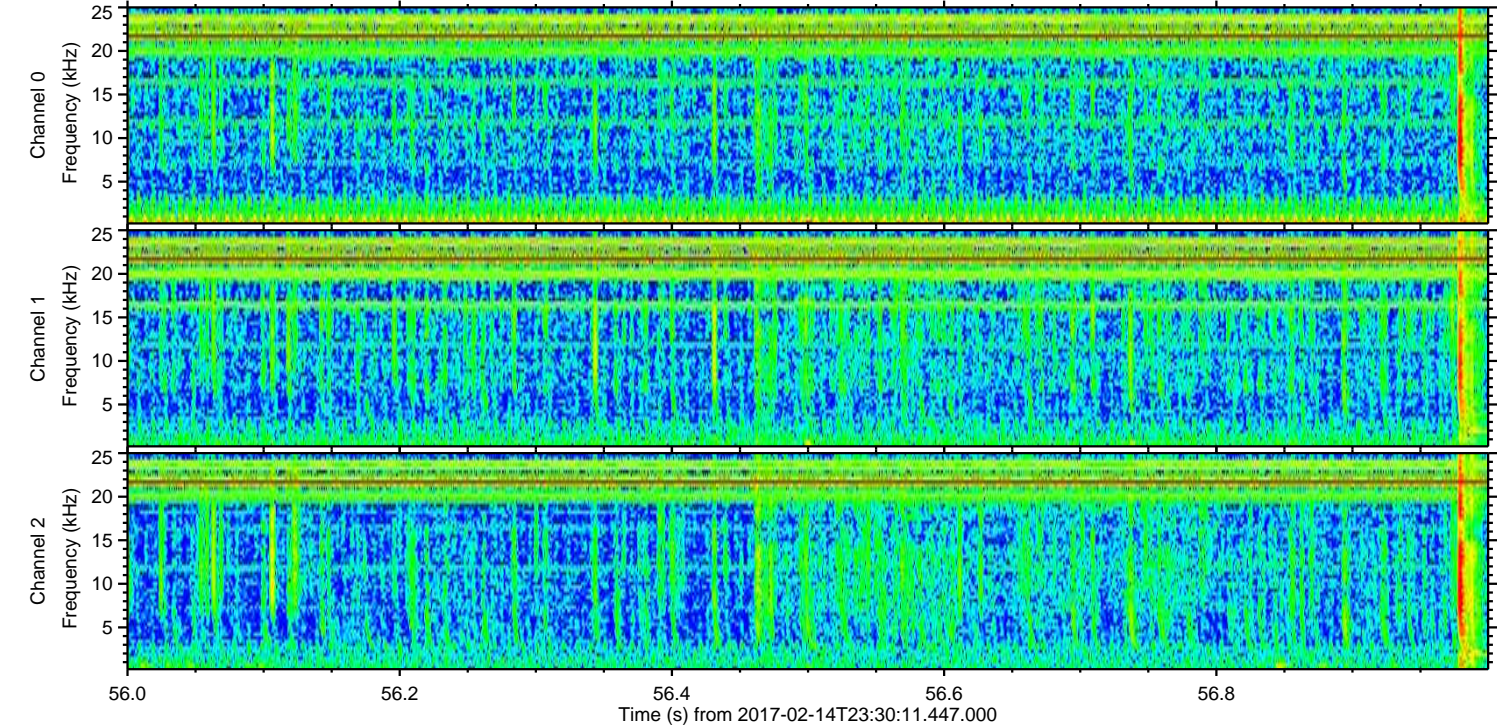
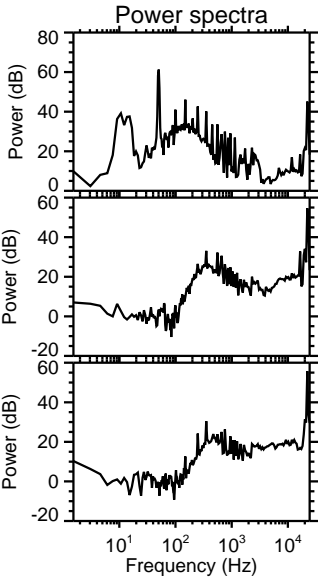
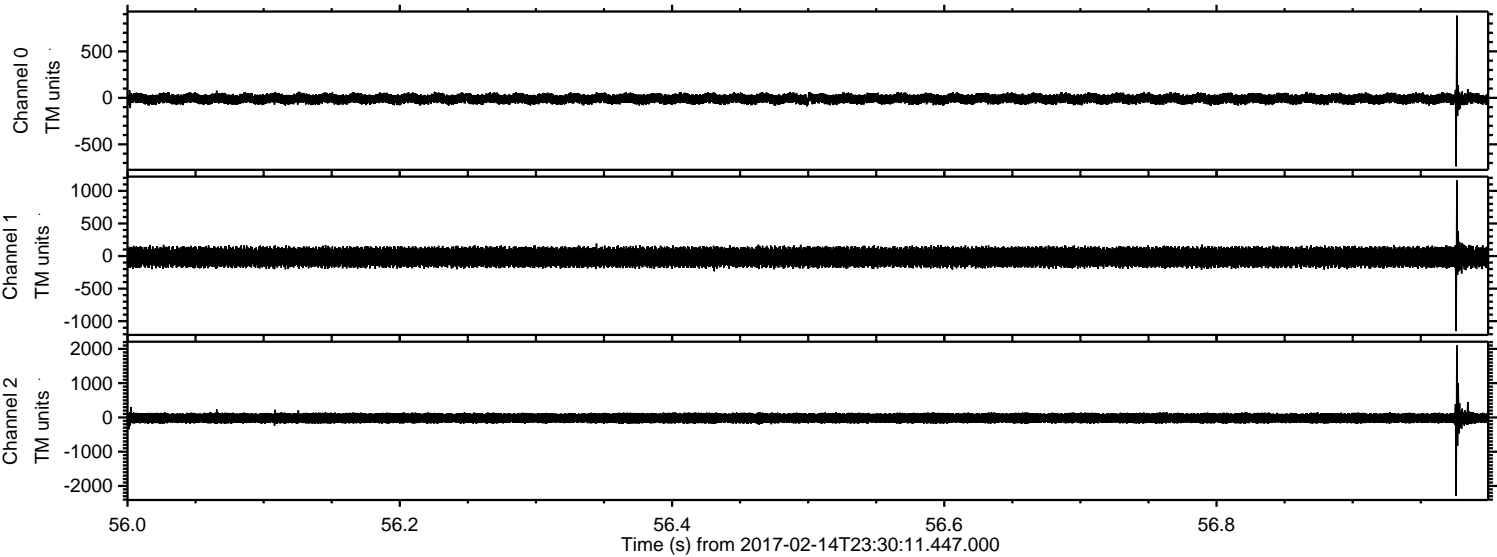

Processed Wed Feb 15 00:38:39 2017 by ELM ver.2012-10-06 from 001__elm20170214_233010__dat00.bin

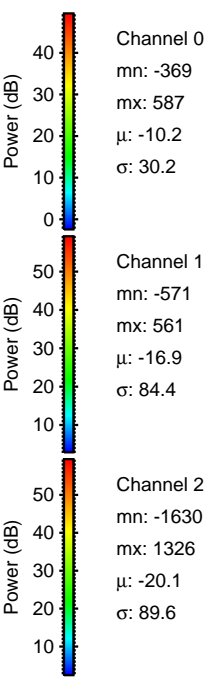
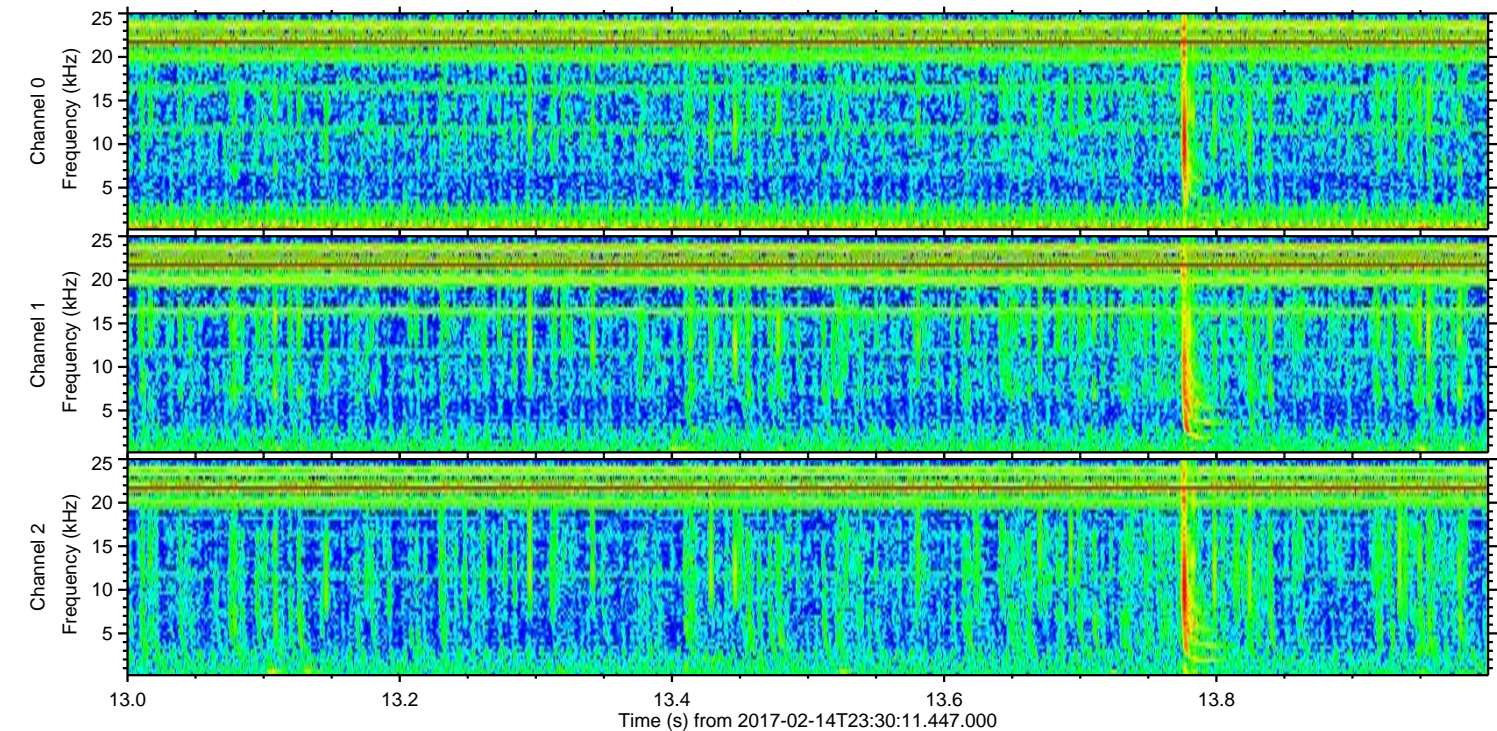
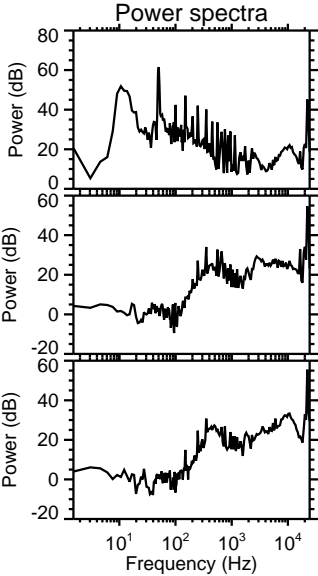
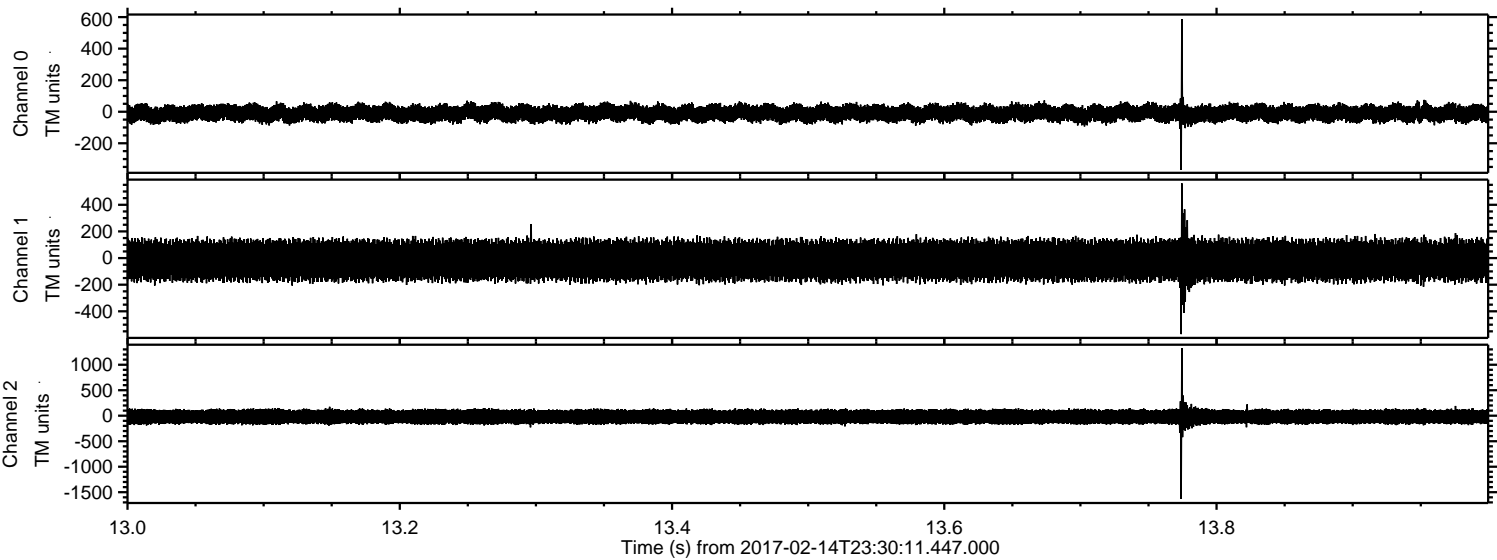

ELMAVAN 3D WAVEFORMS (Measured data sampled at 50 kHz) 51000 packets of 144 samples from 2017-02-14T23:30:11.447.000. Part 100/147

Processed Wed Feb 15 00:38:40 2017 by ELM ver.2012-10-06 from 001__elm20170214_233010__dat00.bin

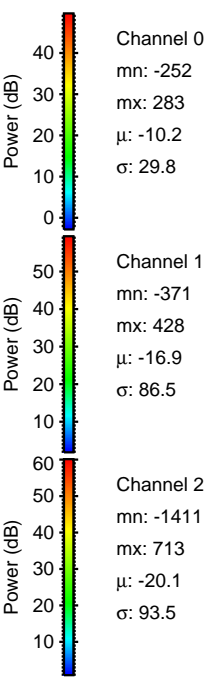
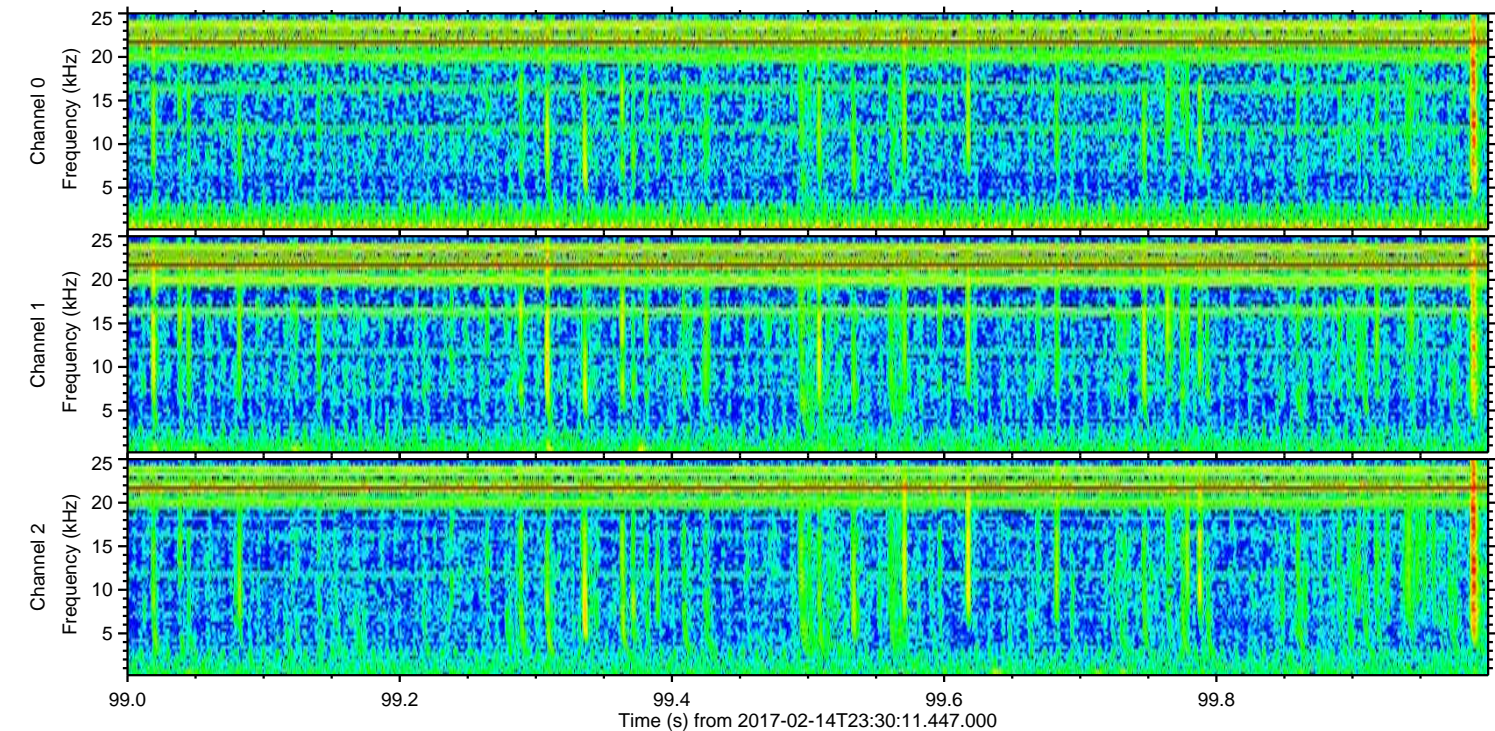
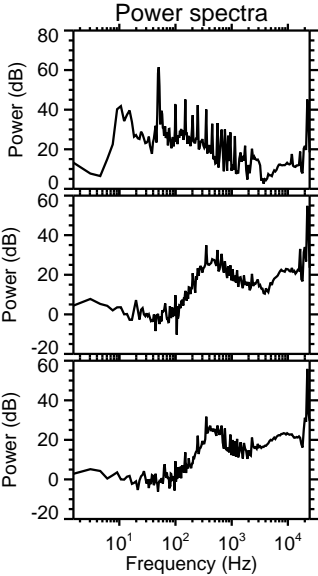
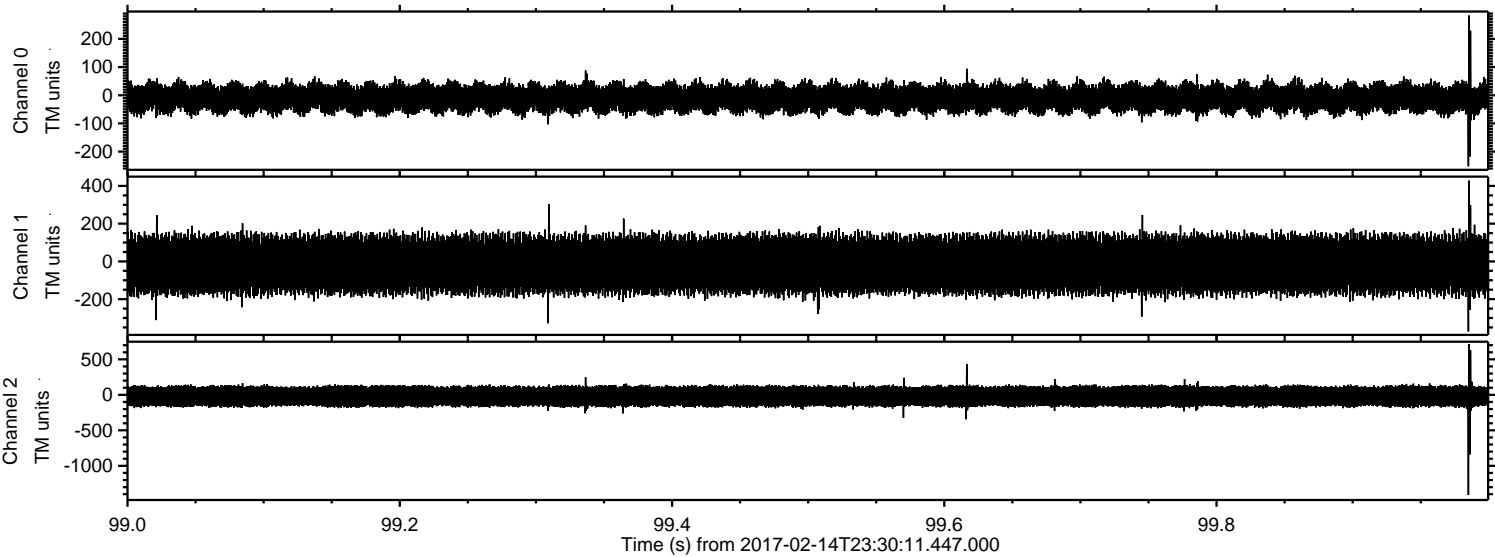

Processed Wed Feb 15 00:38:40 2017 by ELM ver.2012-10-06 from 001__elm20170214_233010__dat00.bin

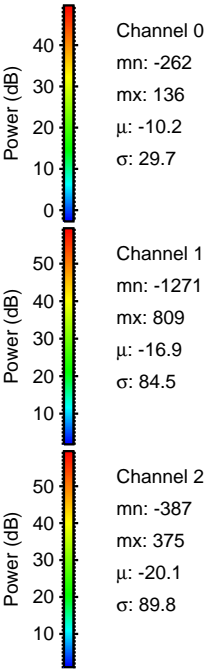
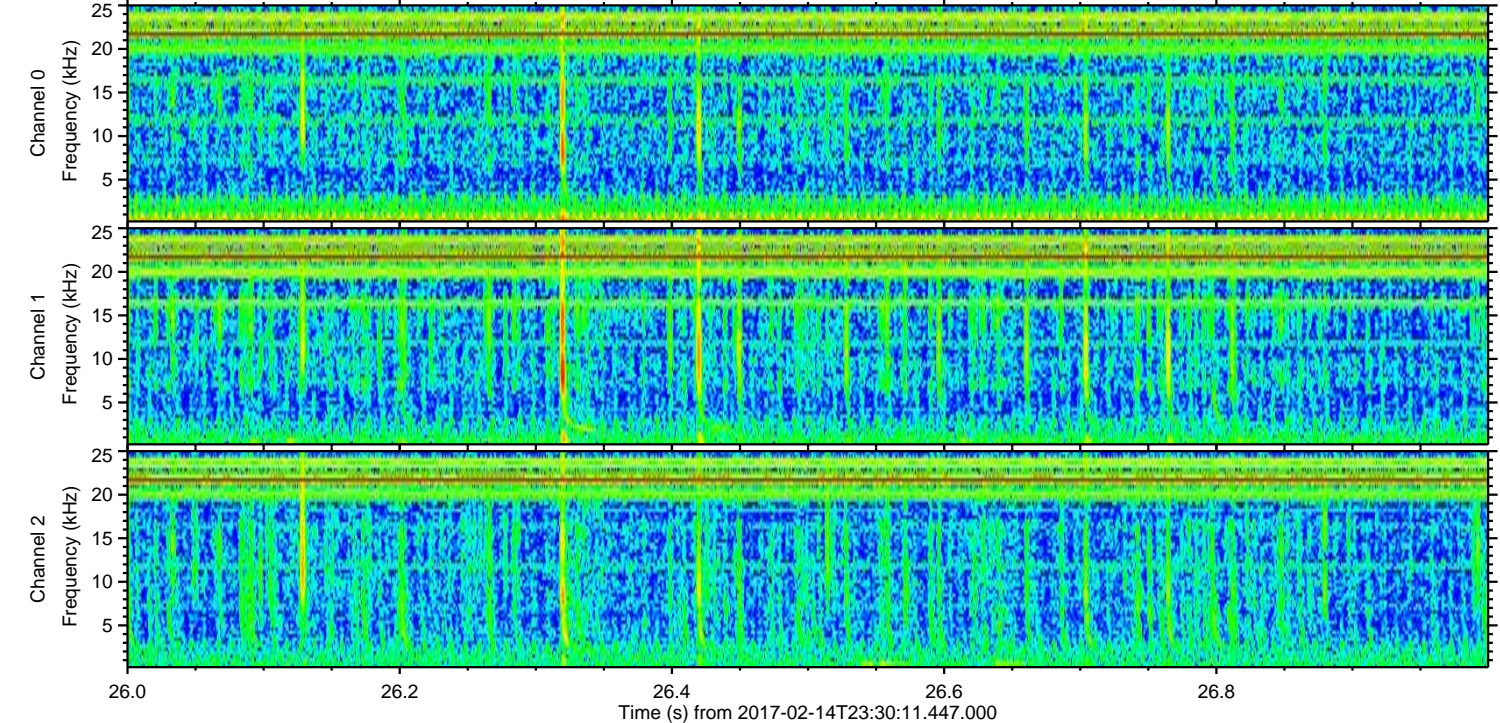
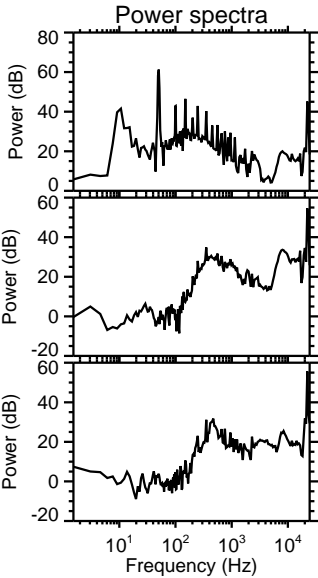
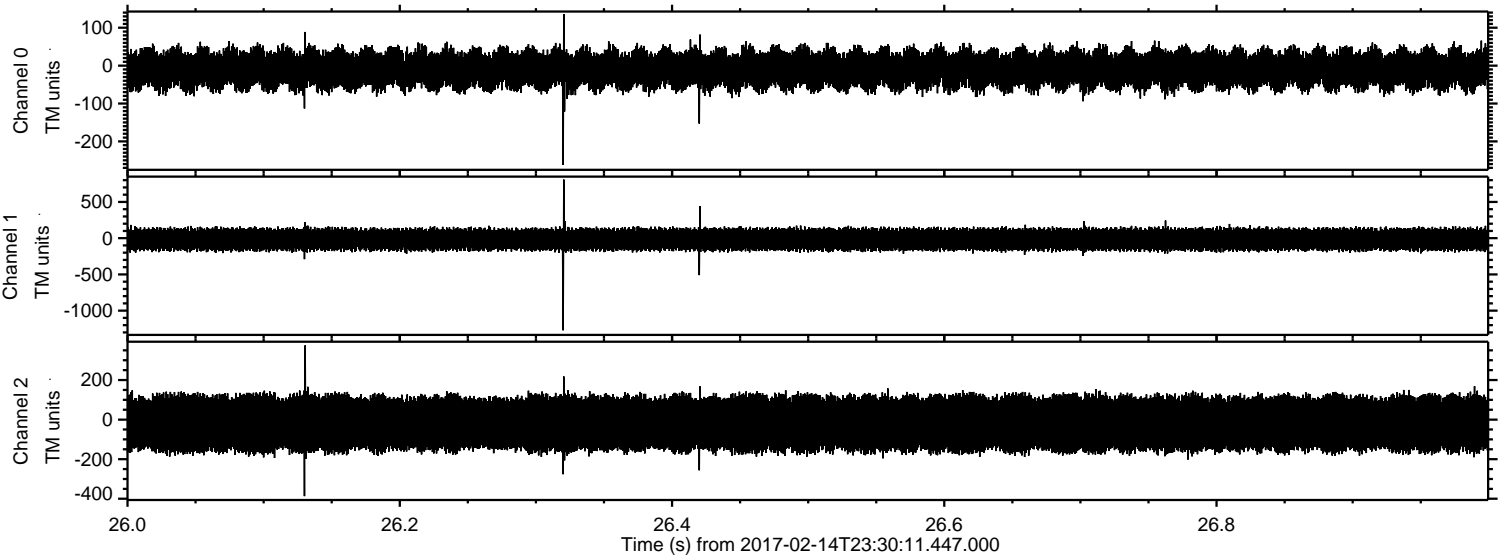

ELMAVAN 3D WAVEFORMS (Measured data sampled at 50 kHz) 51000 packets of 144 samples from 2017-02-14T23:30:11.447.000. Part 135/147

Processed Wed Feb 15 00:38:41 2017 by ELM ver.2012-10-06 from 001__elm20170214_233010__dat00.bin

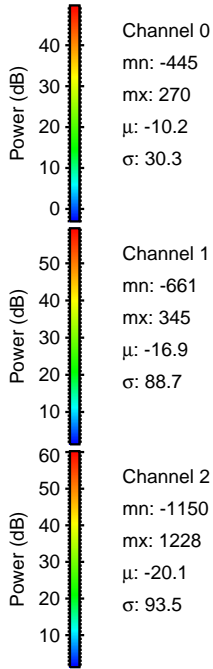
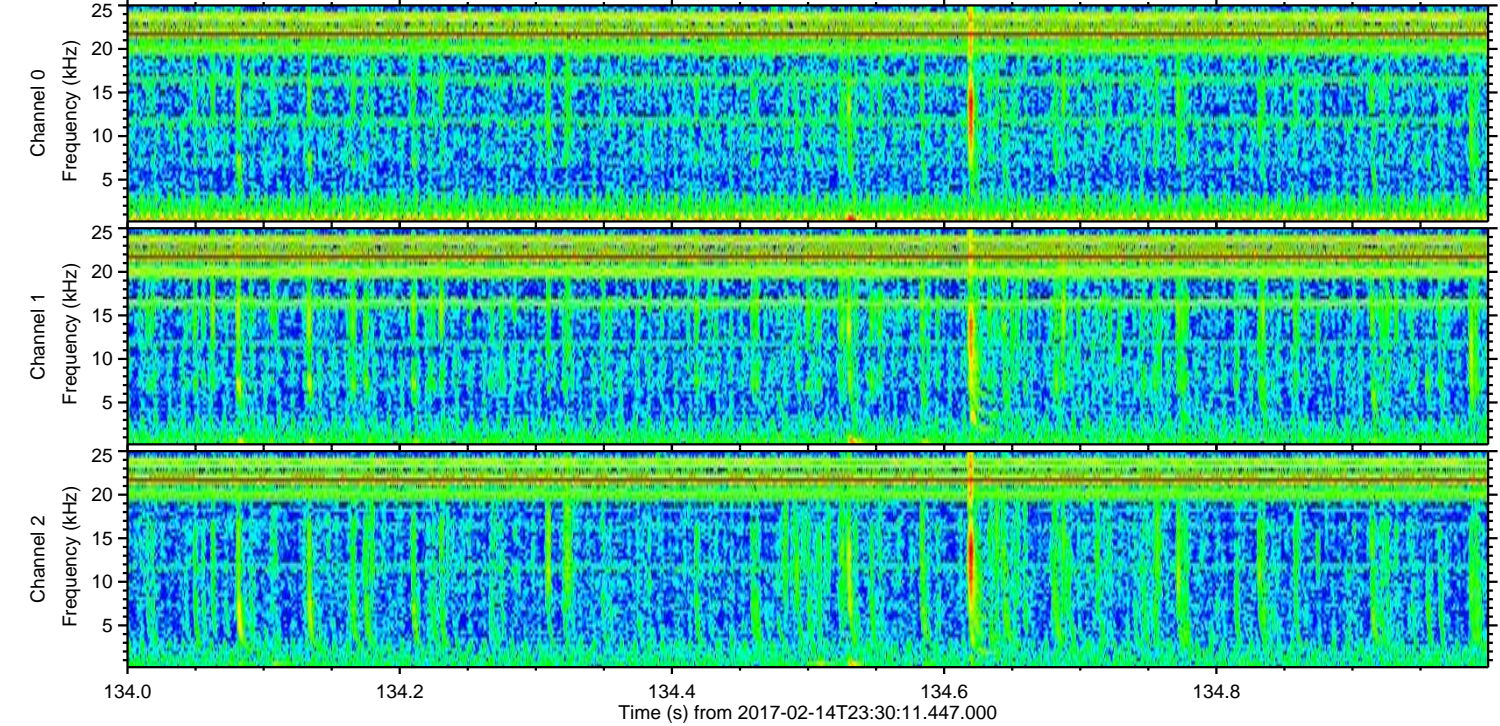
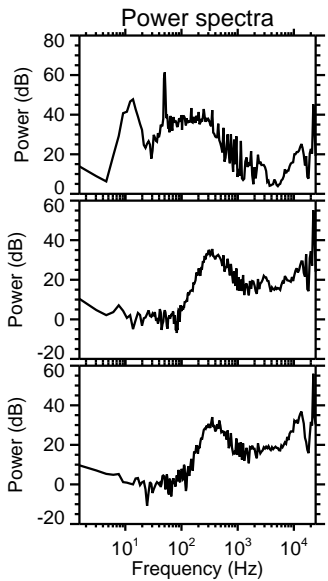
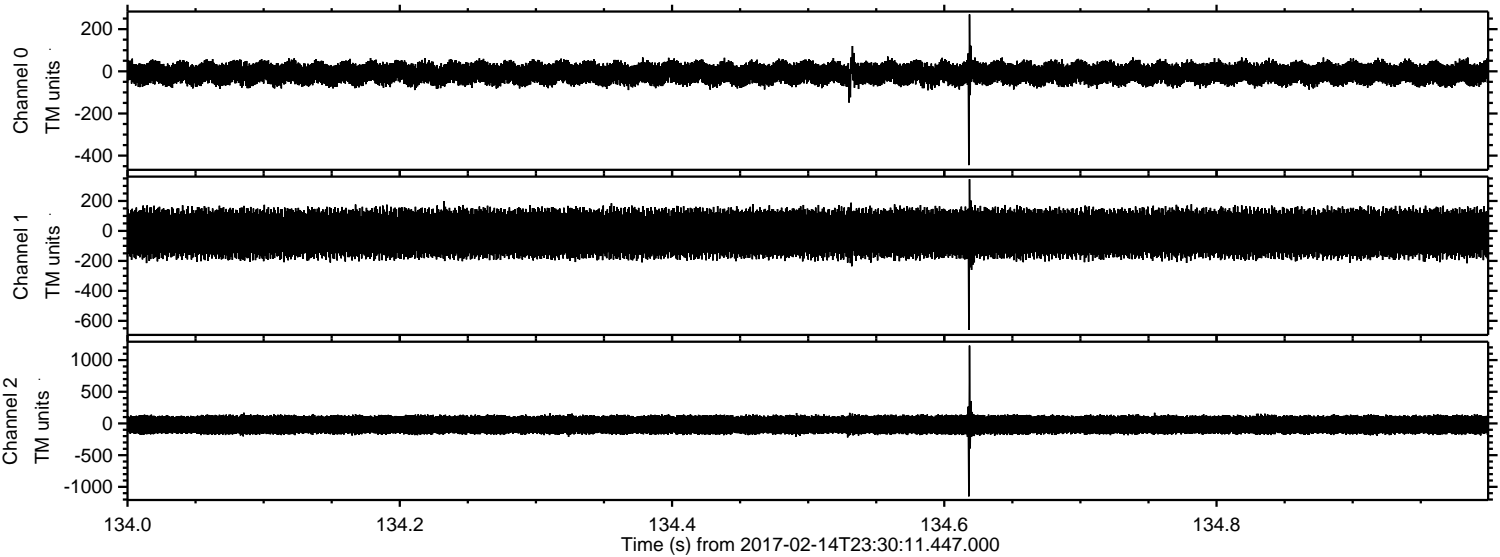

ELMAVAN 3D WAVEFORMS (Measured data sampled at 50 kHz) 51000 packets of 144 samples from 2017-02-14T23:30:11.447.000. Part 122/147

Processed Wed Feb 15 00:38:42 2017 by ELM ver.2012-10-06 from 001__elm20170214_233010__dat00.bin

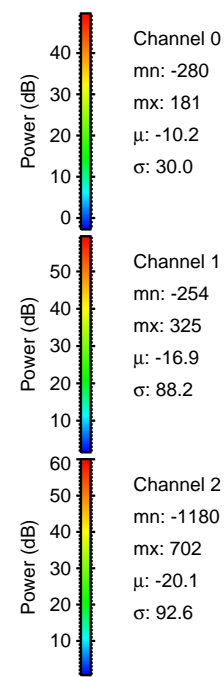
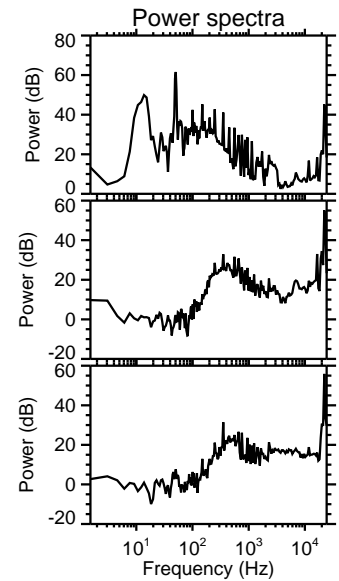
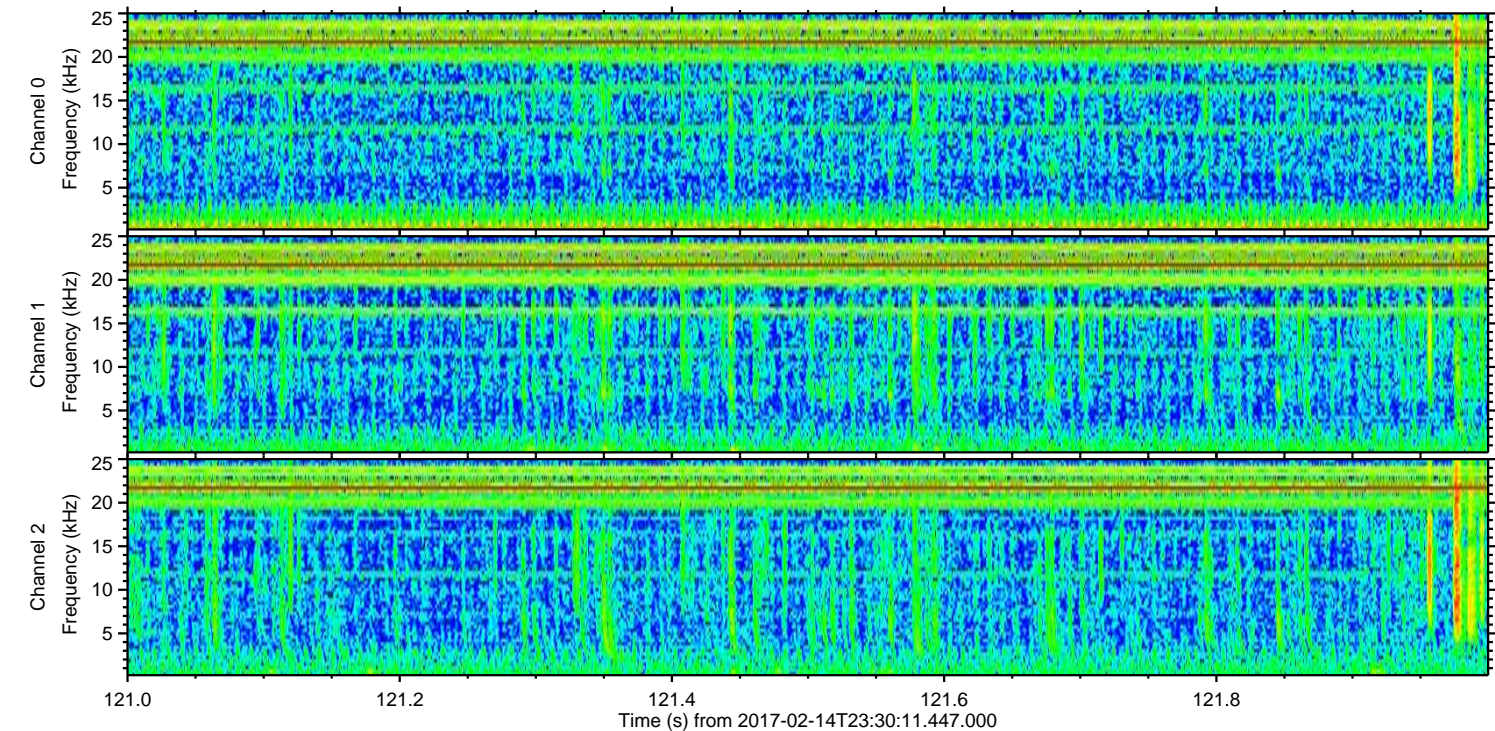
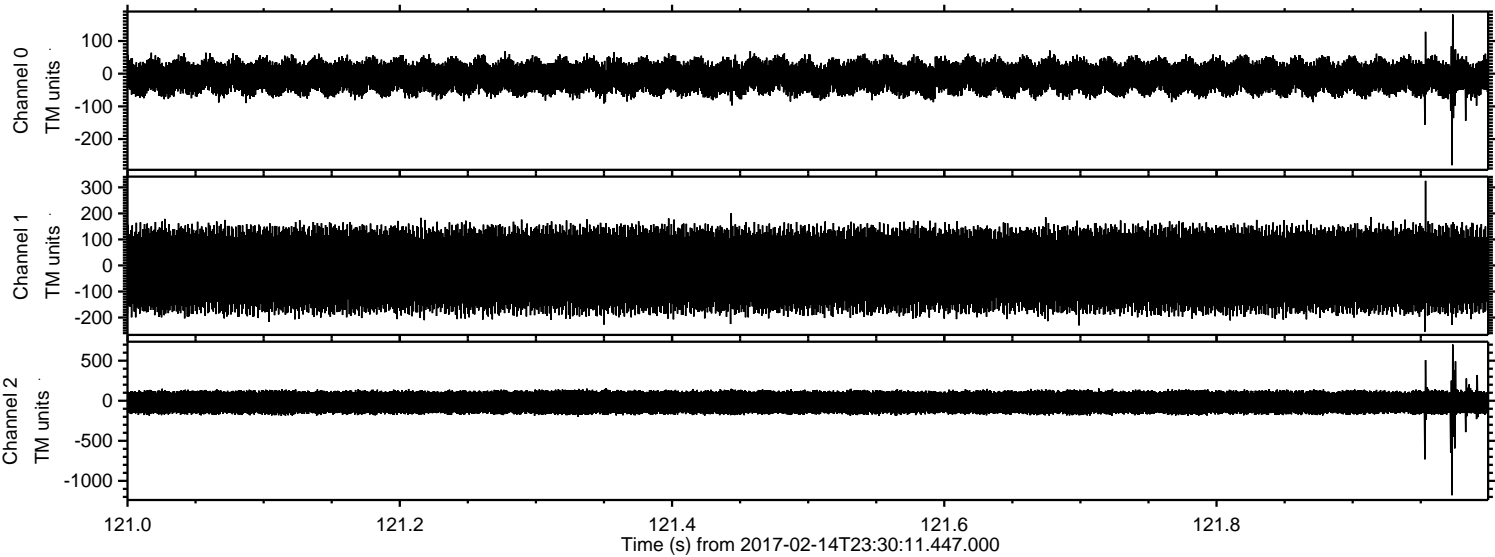

Channel 0
mn: -280
mx: 181
 μ : -10.2
 σ : 30.0

Channel 1
mn: -254
mx: 325
 μ : -16.9
 σ : 88.2

Channel 2
mn: -1180
mx: 702
 μ : -20.1
 σ : 92.6

Processed Wed Feb 15 00:38:43 2017 by ELM ver.2012-10-06 from 001__elm20170214_233010__dat00.bin

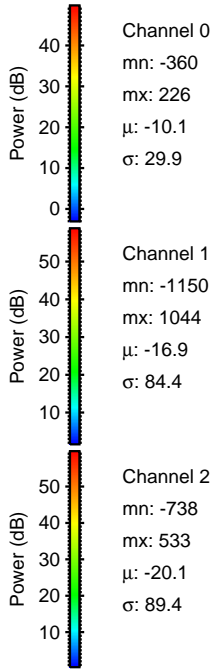
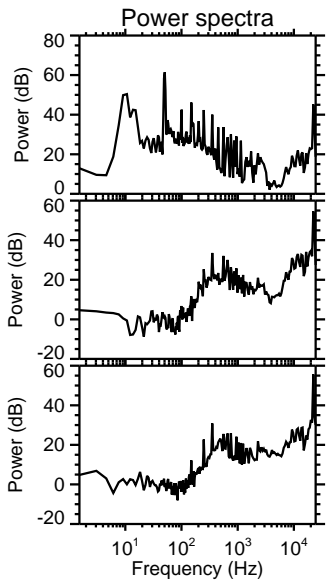
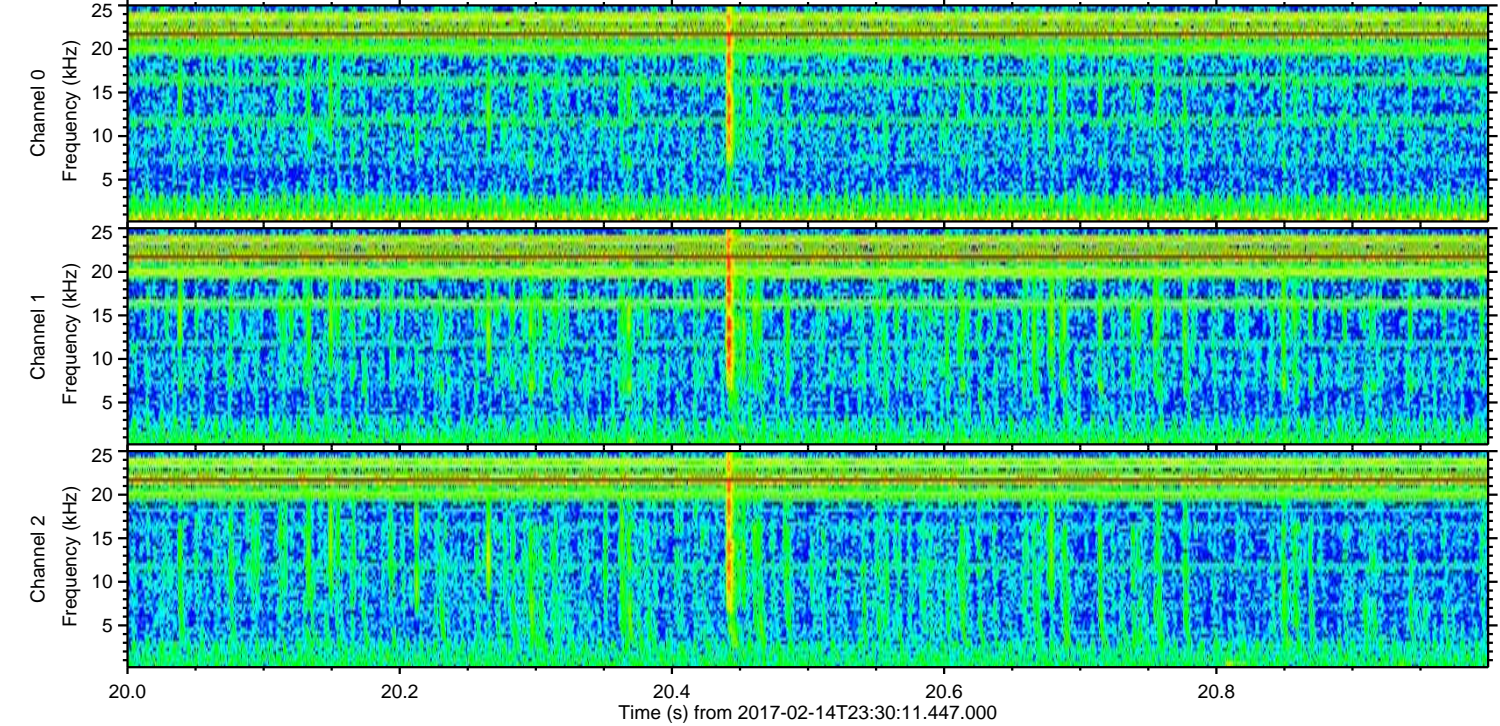
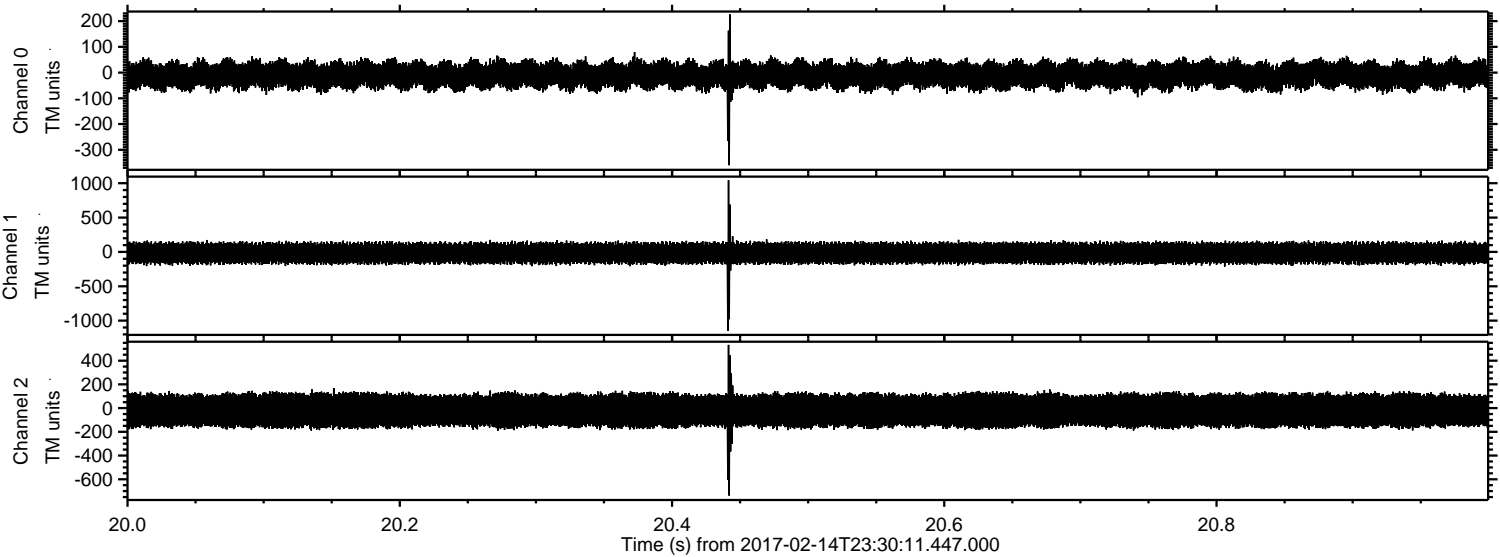

Processed Wed Feb 15 00:38:44 2017 by ELM ver.2012-10-06 from 001__elm20170214_233010__dat00.bin

