

ELMAVAN 3D WAVEFORMS (Measured data sampled at 50 kHz) 51000 packets of 144 samples from 2017-02-14T19:10:00.802.999.

Processed Tue Feb 14 20:17:37 2017 by ELM ver.2012-10-06 from 001__elm20170214_190959__dat00.bin

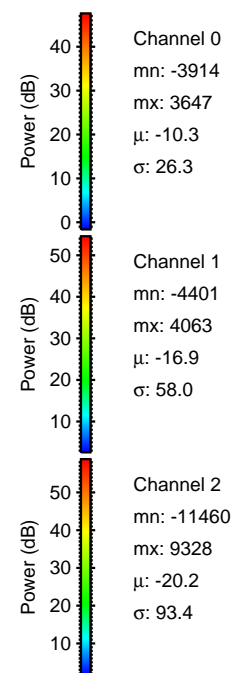

Processed Tue Feb 14 20:17:48 2017 by ELM ver.2012-10-06 from 001__elm20170214_190959__dat00.bin

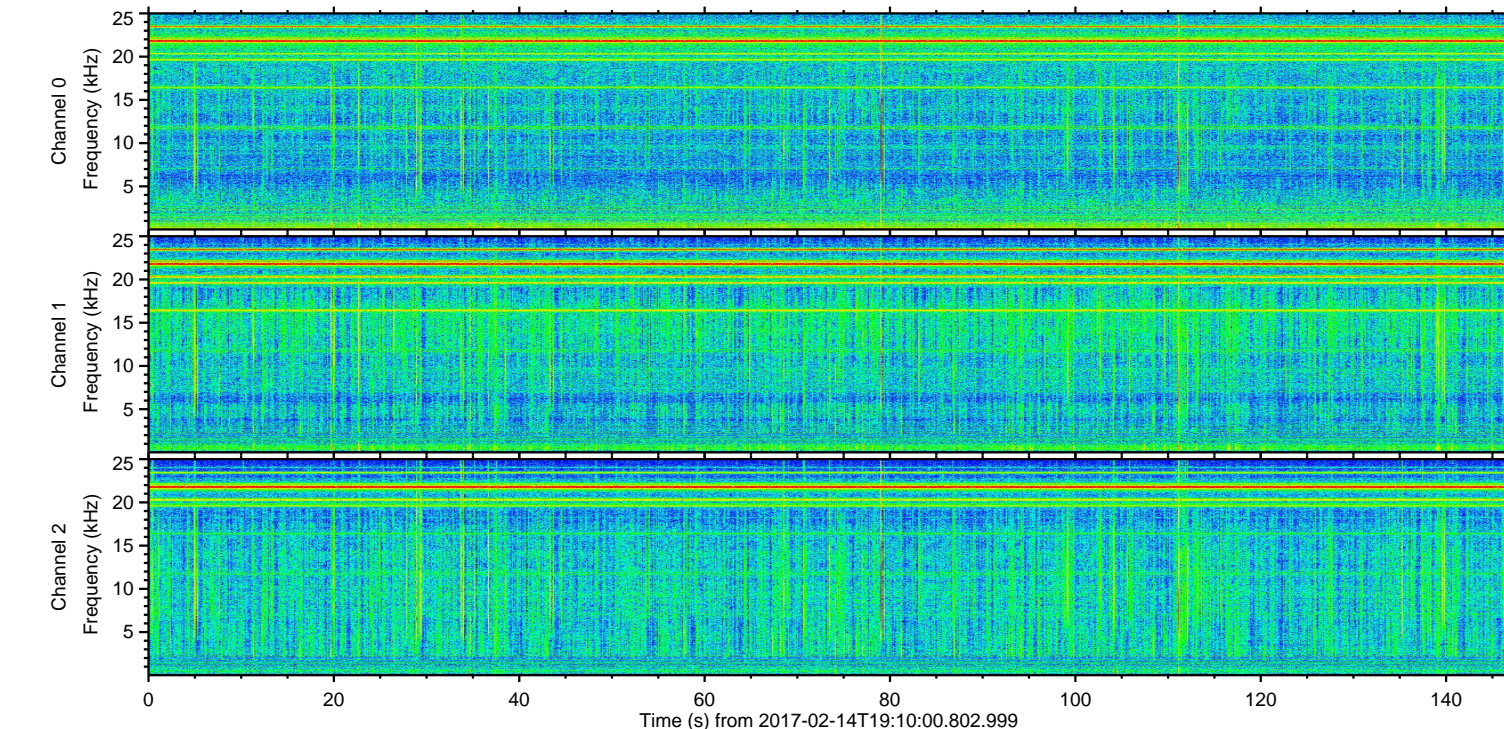
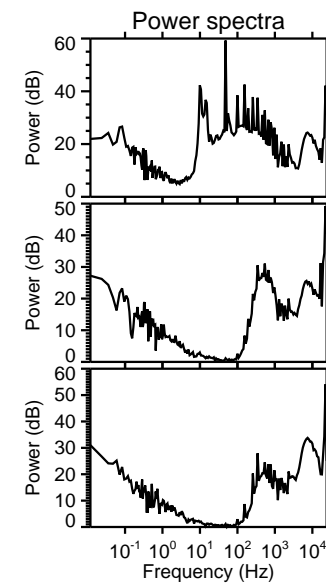
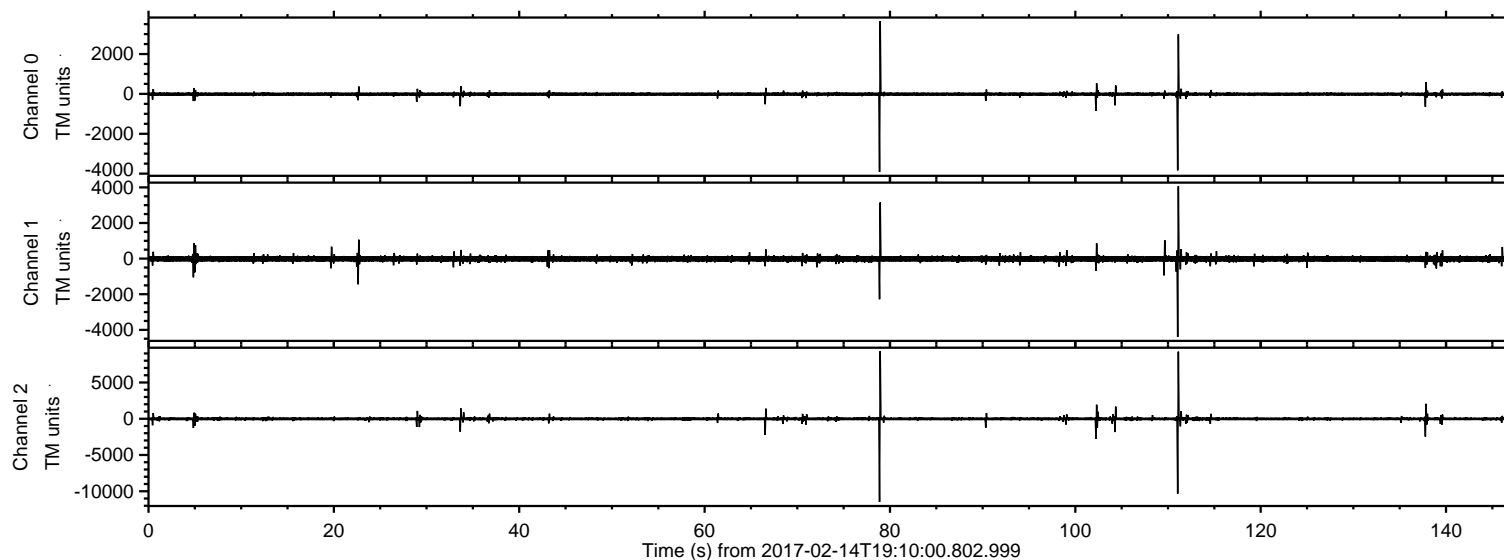
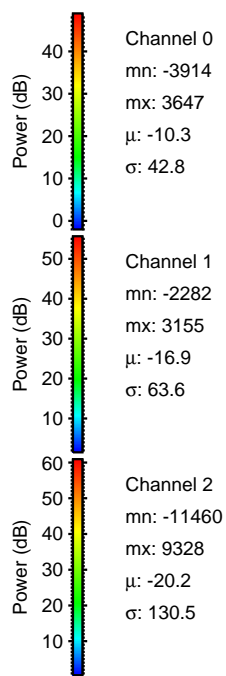
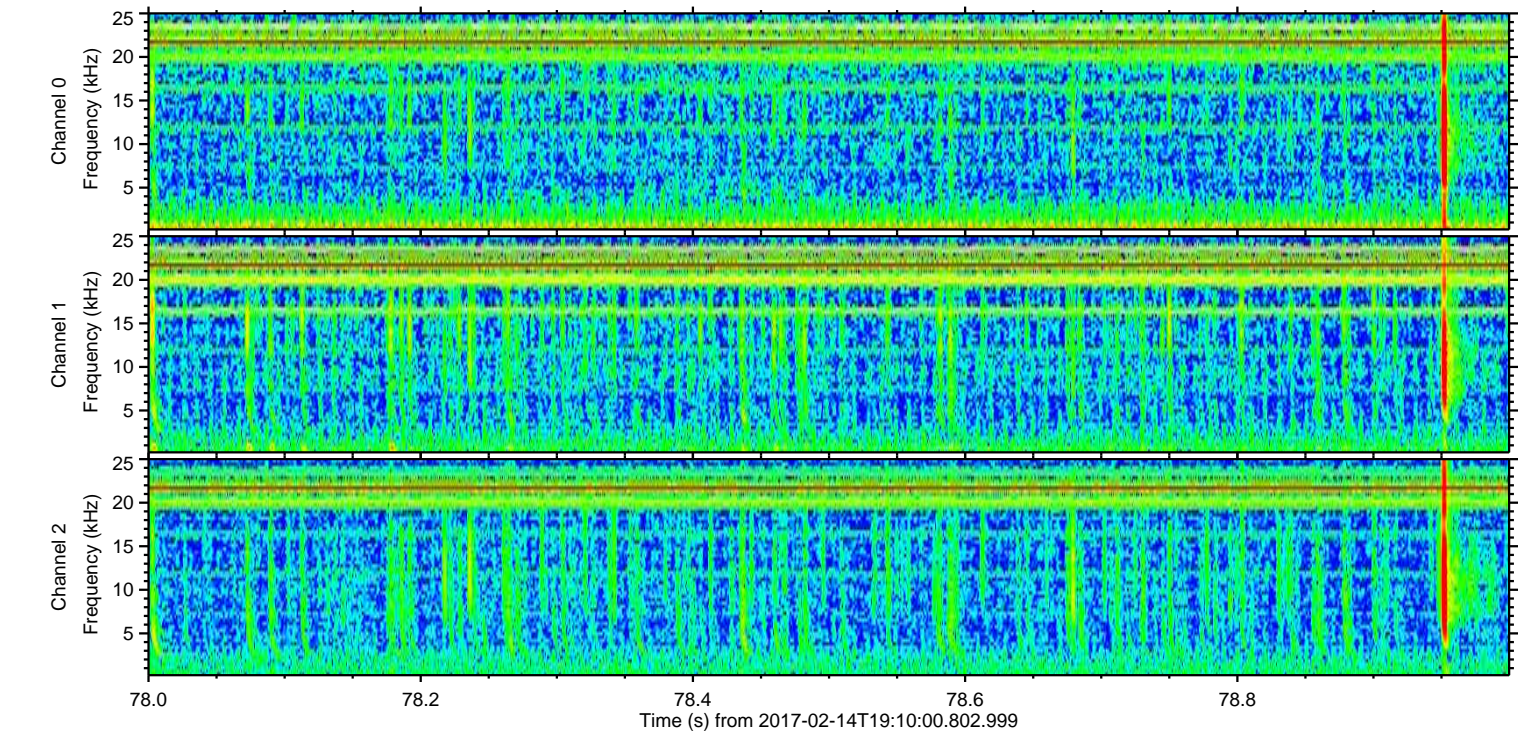
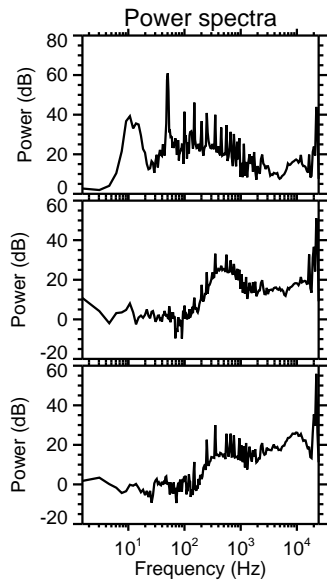
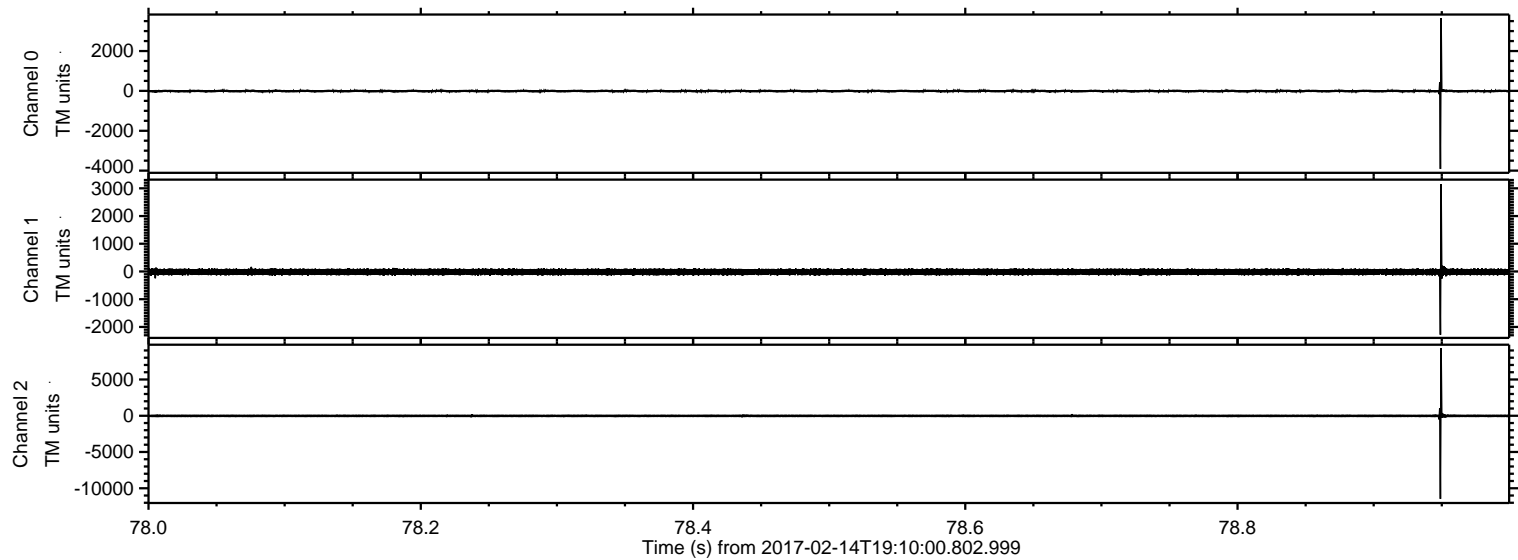

ELMAVAN 3D WAVEFORMS (Measured data sampled at 50 kHz) 51000 packets of 144 samples from 2017-02-14T19:10:00.802.999. Part 112/147

Processed Tue Feb 14 20:17:49 2017 by ELM ver.2012-10-06 from 001__elm20170214_190959__dat00.bin

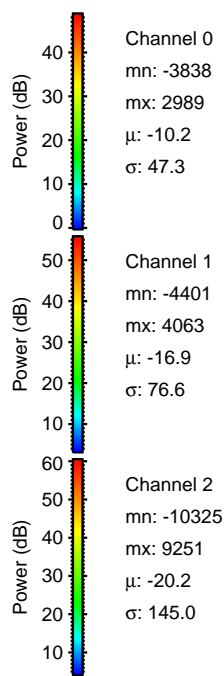
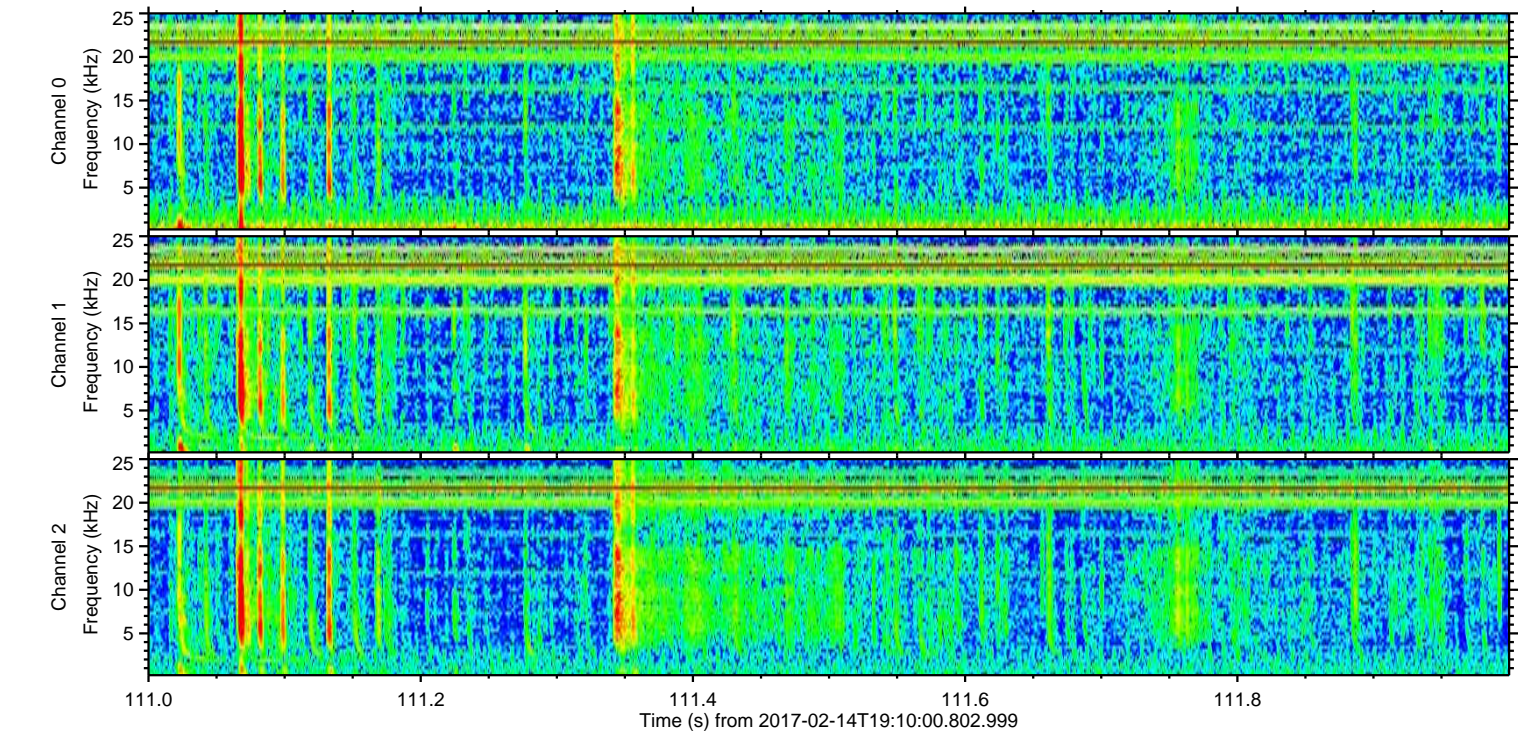
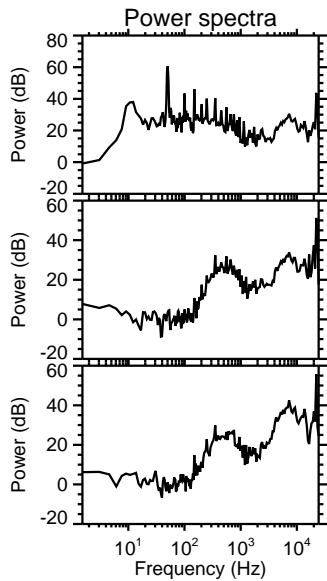
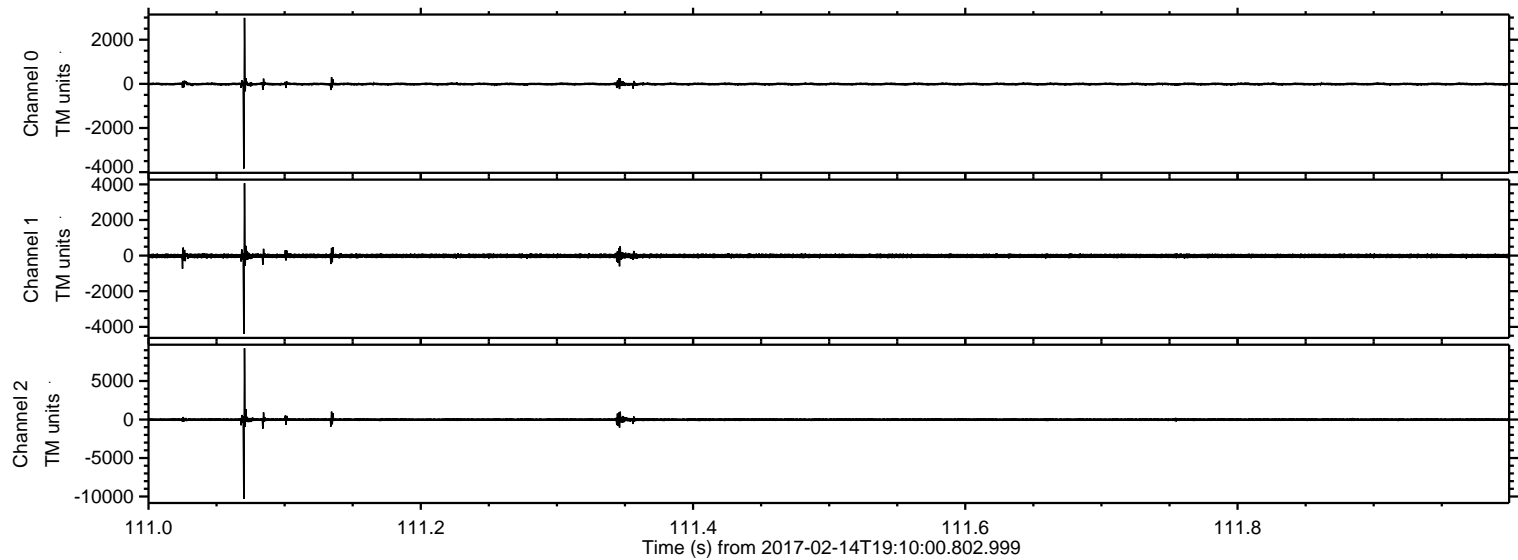

ELMAVAN 3D WAVEFORMS (Measured data sampled at 50 kHz) 51000 packets of 144 samples from 2017-02-14T19:10:00.802.999. Part 103/147

Processed Tue Feb 14 20:17:50 2017 by ELM ver.2012-10-06 from 001__elm20170214_190959__dat00.bin

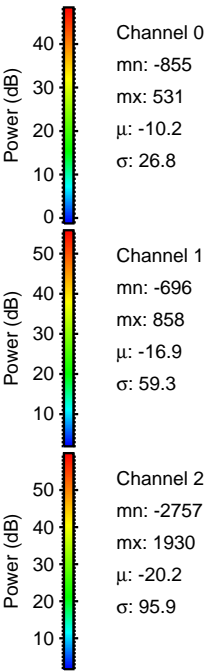
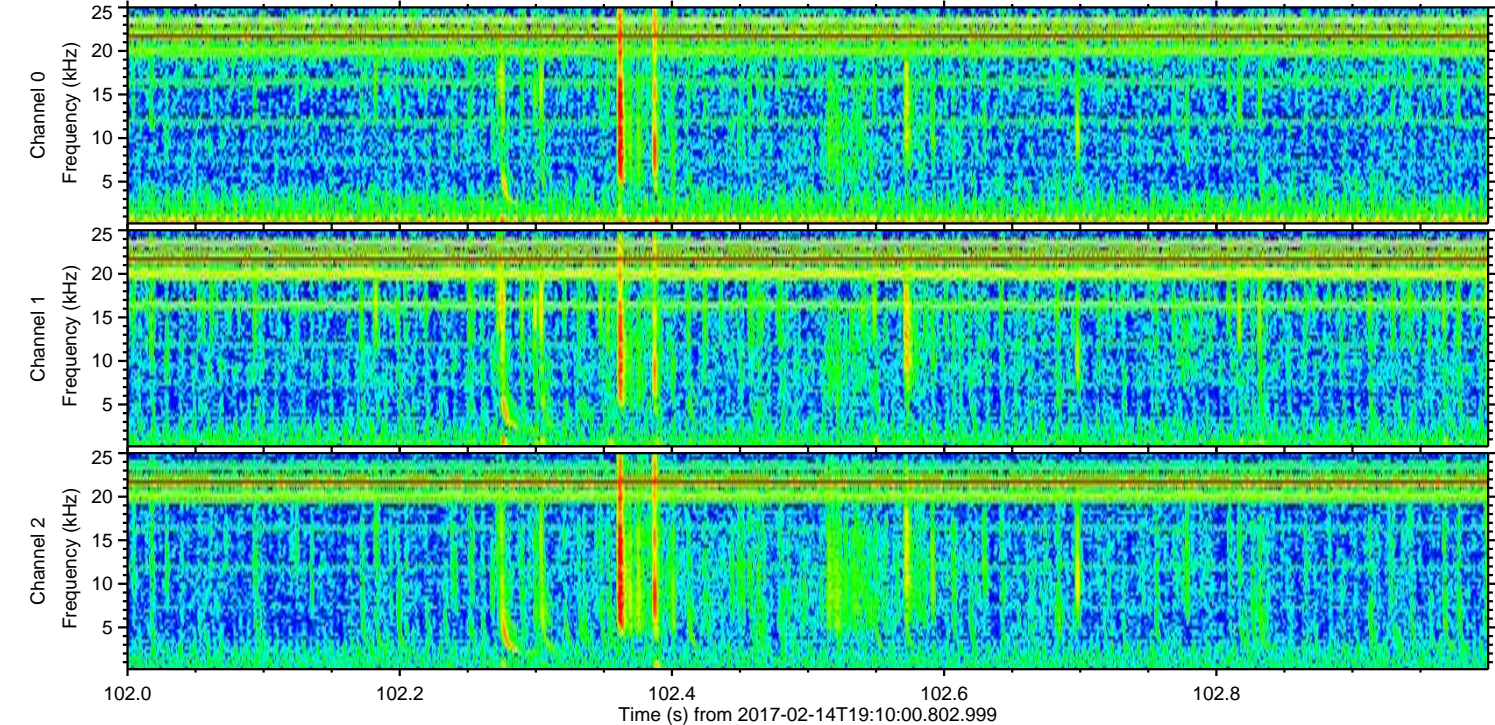
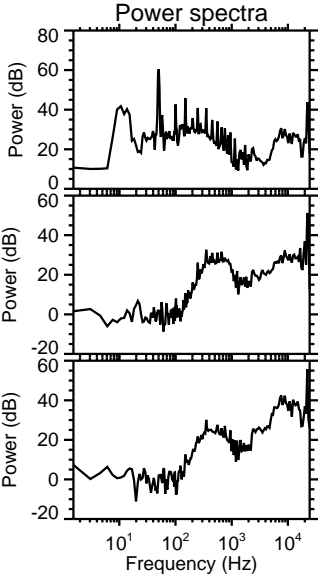
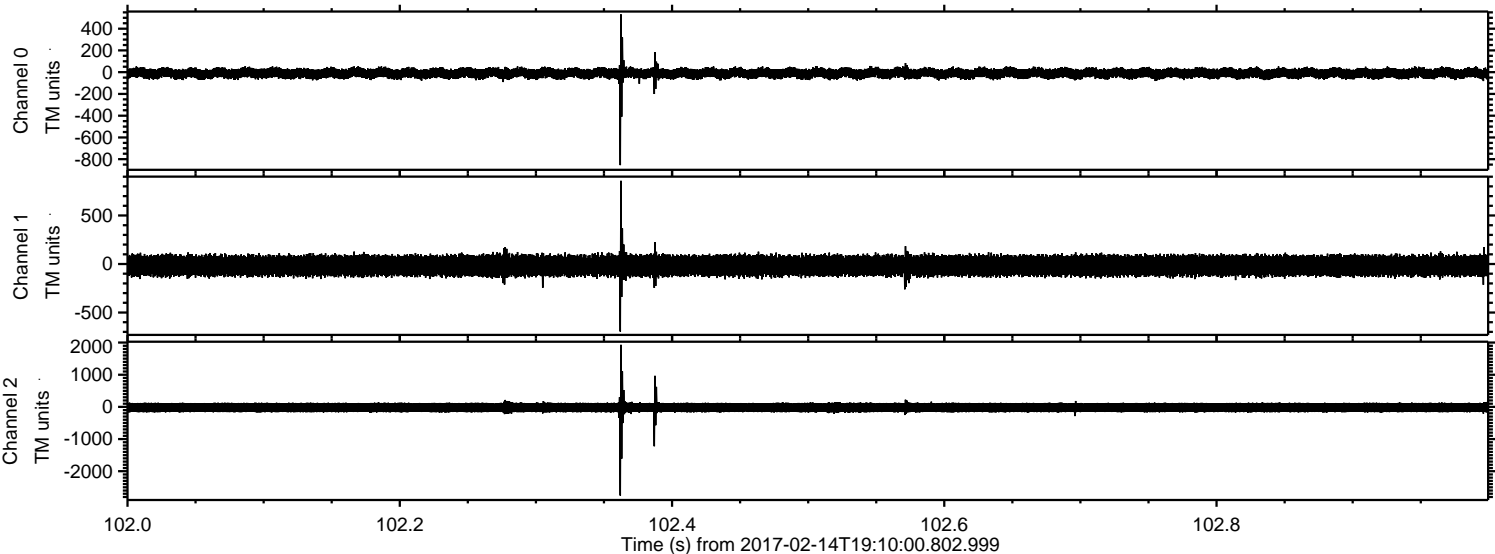

ELMAVAN 3D WAVEFORMS (Measured data sampled at 50 kHz) 51000 packets of 144 samples from 2017-02-14T19:10:00.802.999. Part 138/147

Processed Tue Feb 14 20:17:51 2017 by ELM ver.2012-10-06 from 001__elm20170214_190959__dat00.bin

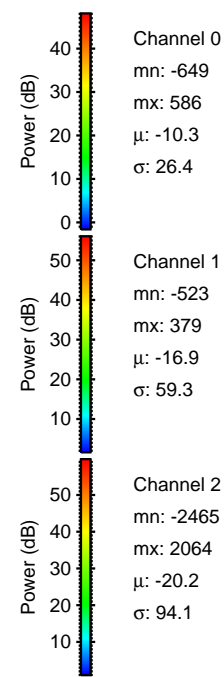
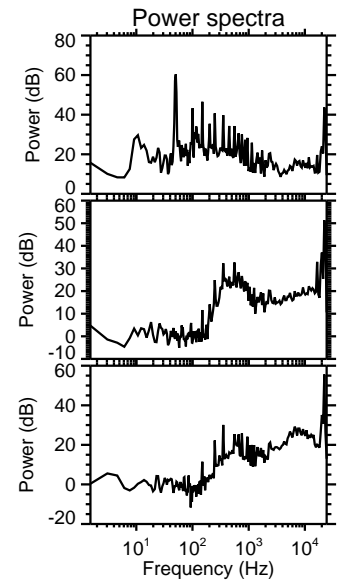
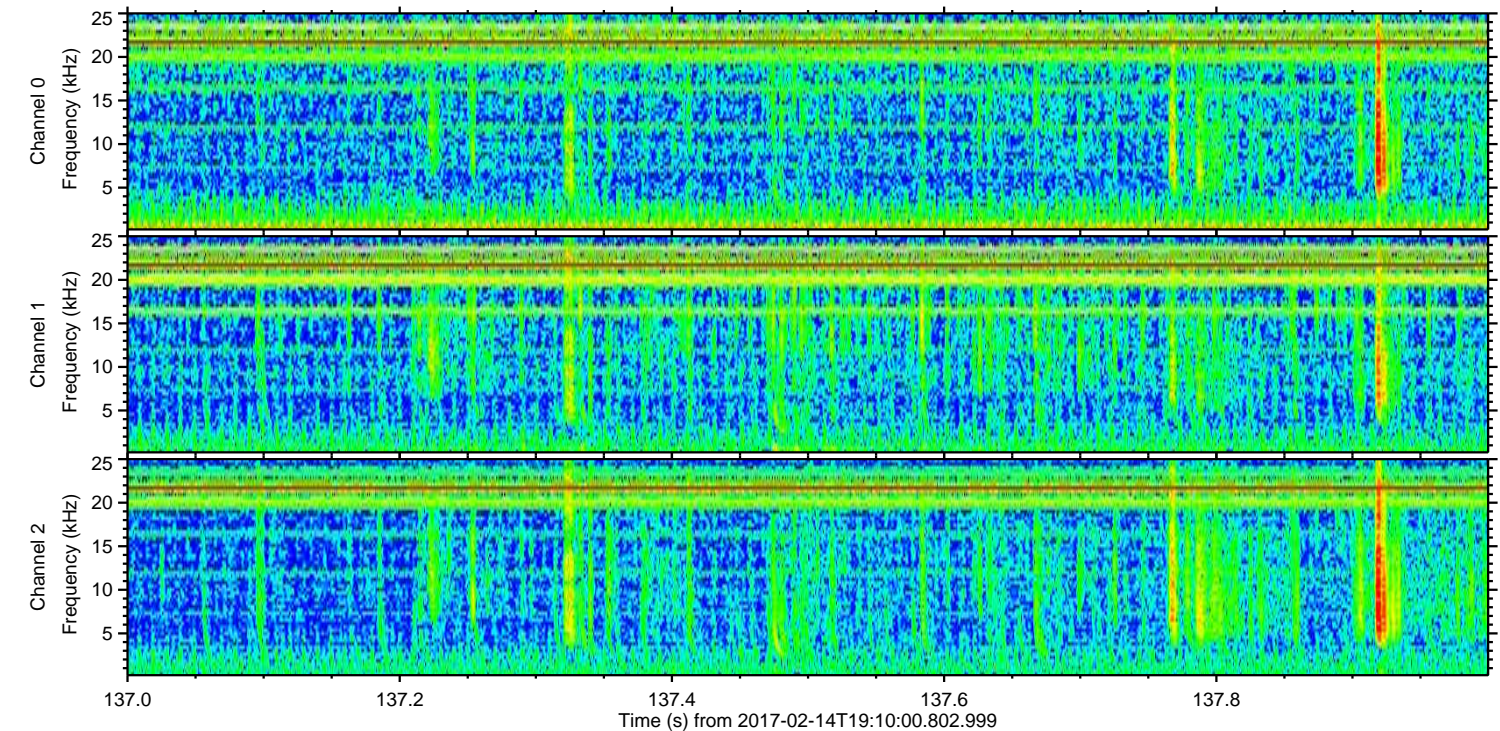
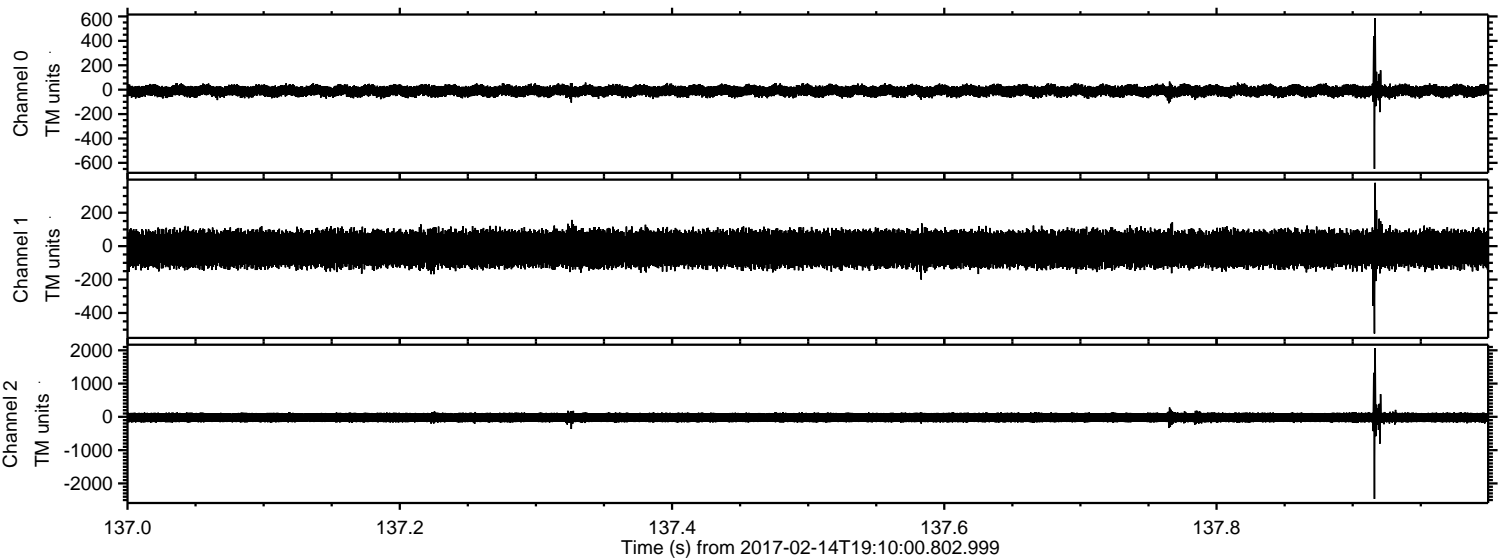

Processed Tue Feb 14 20:17:52 2017 by ELM ver.2012-10-06 from 001__elm20170214_190959__dat00.bin

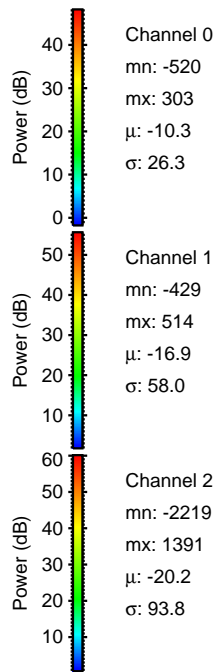
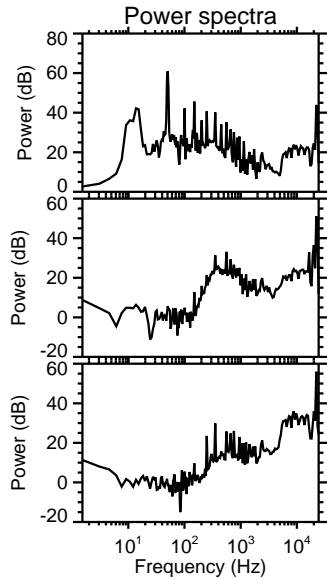
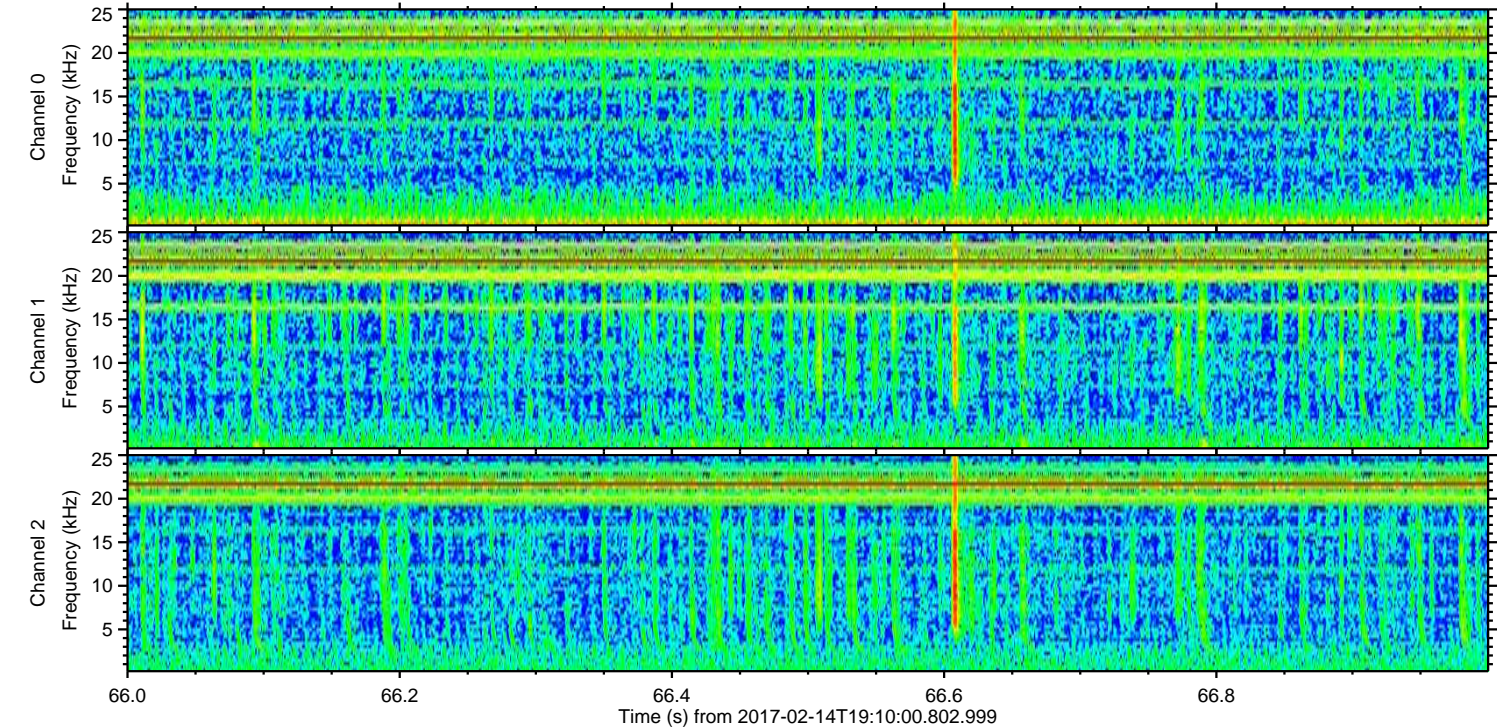
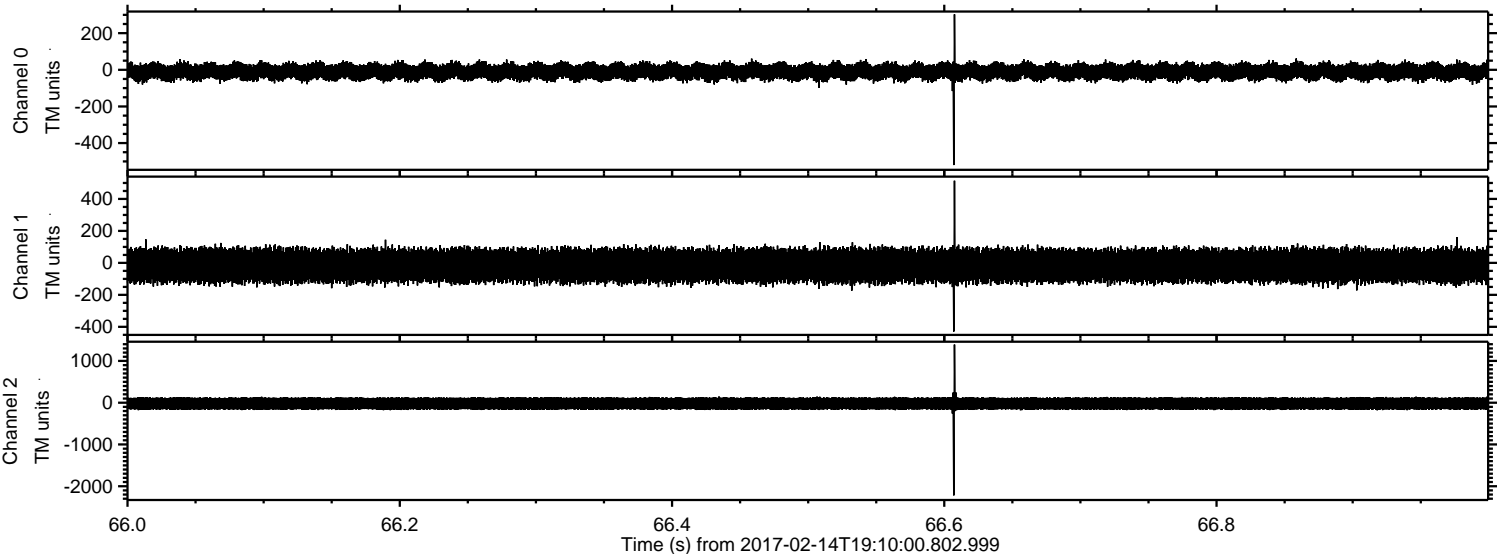

Channel 0
mn: -520
mx: 303
 μ : -10.3
 σ : 26.3

Channel 1
mn: -429
mx: 514
 μ : -16.9
 σ : 58.0

Channel 2
mn: -2219
mx: 1391
 μ : -20.2
 σ : 93.8

ELMAVAN 3D WAVEFORMS (Measured data sampled at 50 kHz) 51000 packets of 144 samples from 2017-02-14T19:10:00.802.999. Part 105/147

Processed Tue Feb 14 20:17:53 2017 by ELM ver.2012-10-06 from 001__elm20170214_190959__dat00.bin

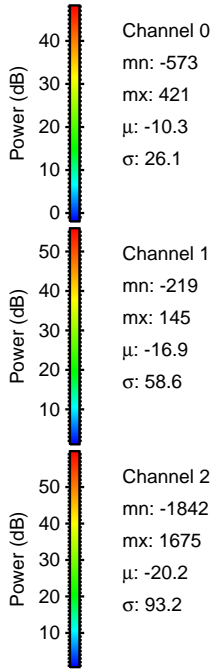
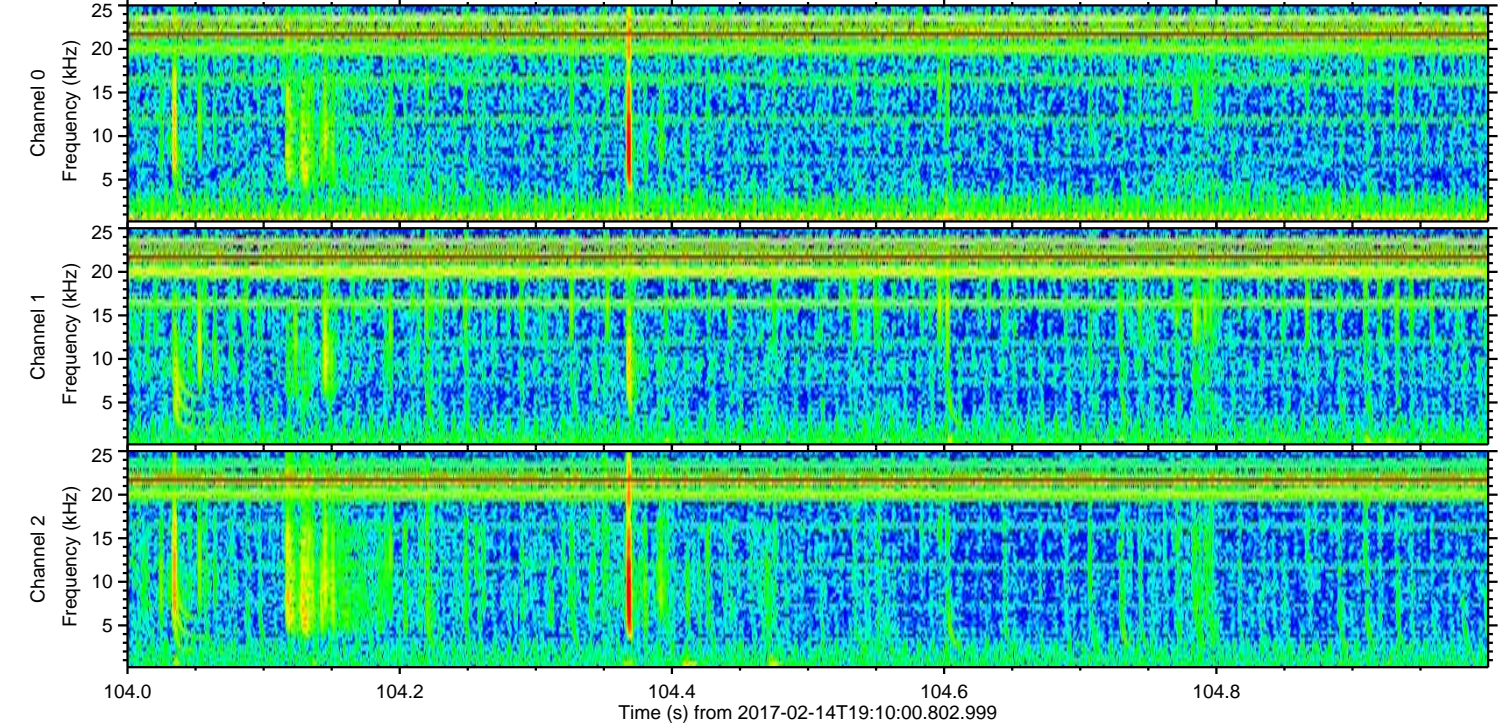
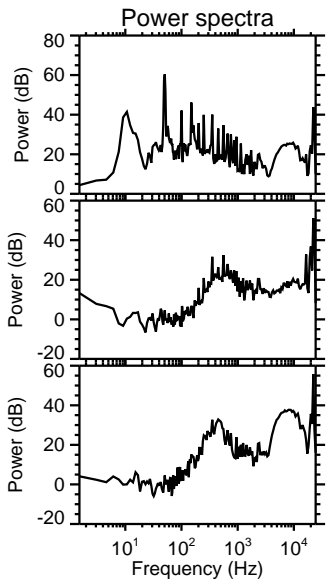
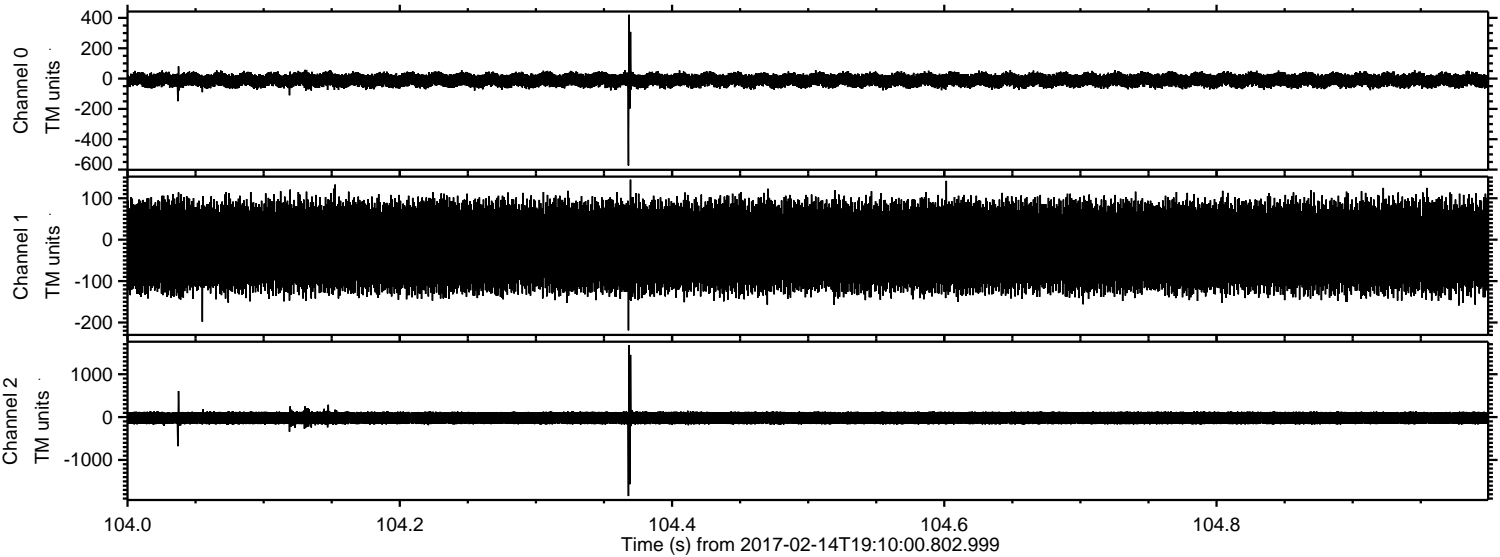

Channel 0
mn: -573
mx: 421
 μ : -10.3
 σ : 26.1

Channel 1
mn: -219
mx: 145
 μ : -16.9
 σ : 58.6

Channel 2
mn: -1842
mx: 1675
 μ : -20.2
 σ : 93.2

ELMAVAN 3D WAVEFORMS (Measured data sampled at 50 kHz) 51000 packets of 144 samples from 2017-02-14T19:10:00.802.999. Part 34/147

Processed Tue Feb 14 20:17:54 2017 by ELM ver.2012-10-06 from 001__elm20170214_190959__dat00.bin

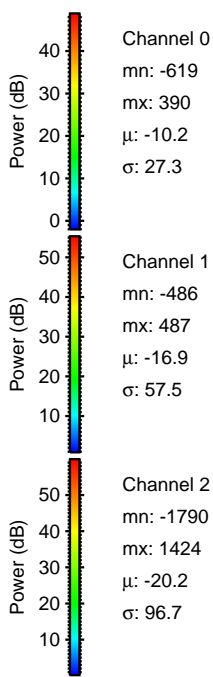
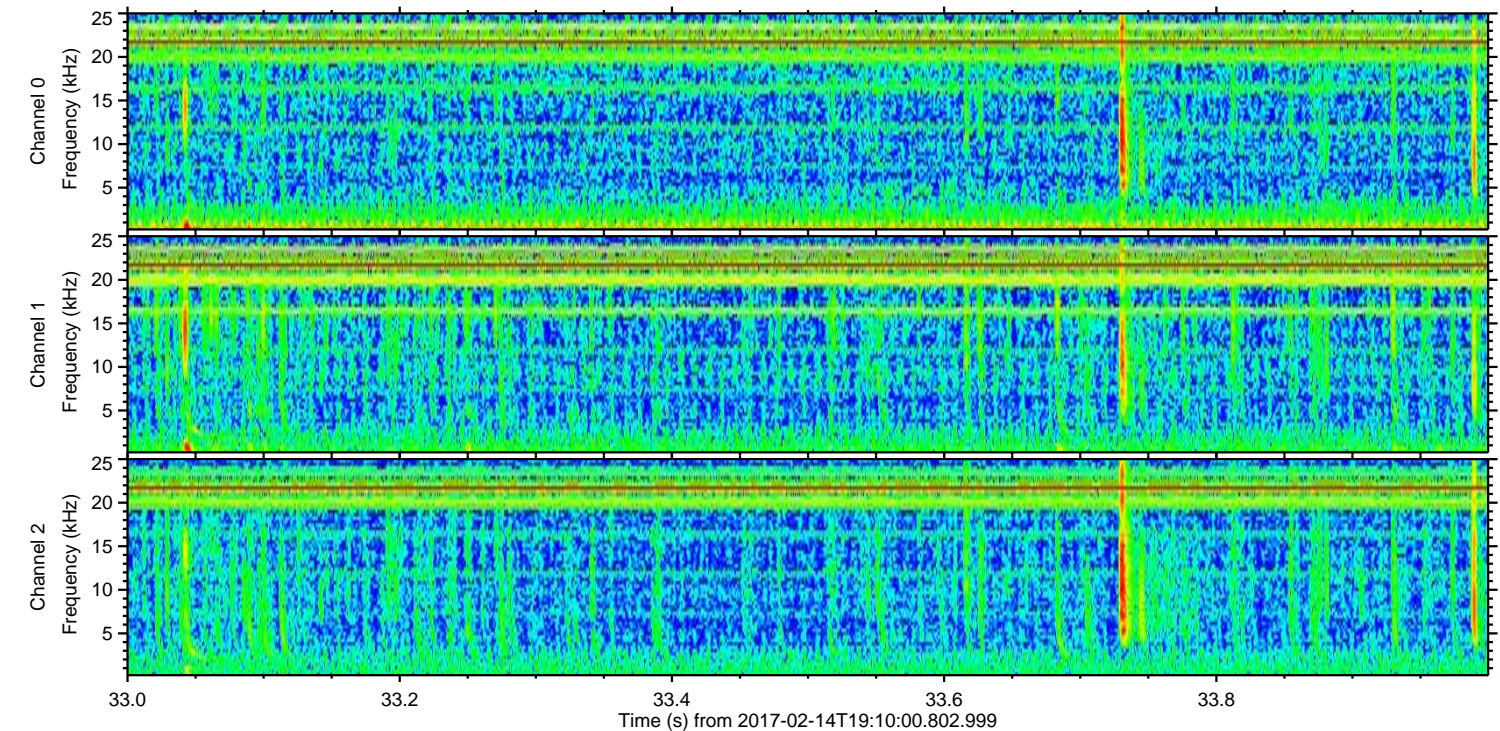
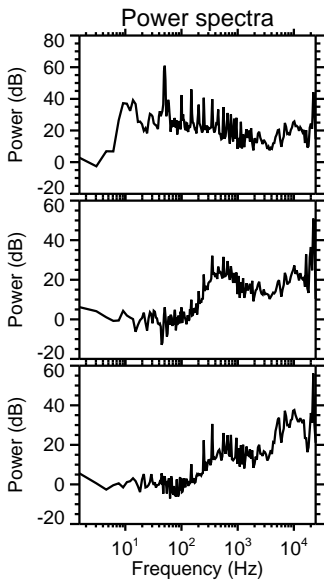
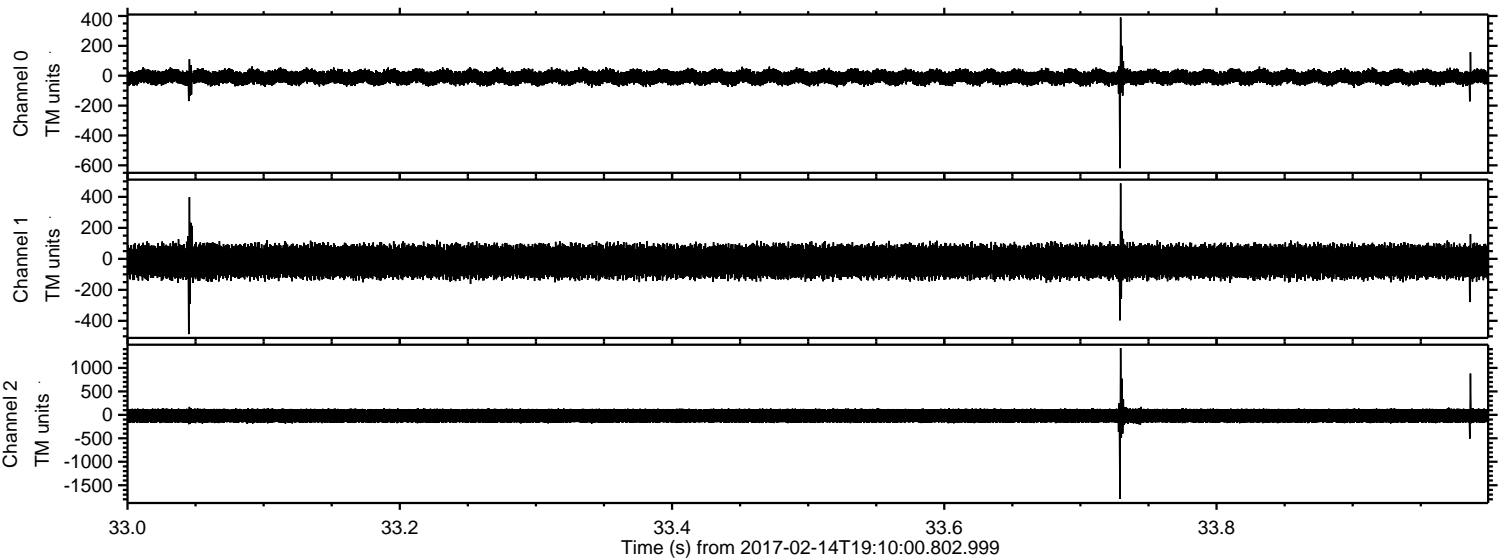

ELMAVAN 3D WAVEFORMS (Measured data sampled at 50 kHz) 51000 packets of 144 samples from 2017-02-14T19:10:00.802.999. Part 23/147

Processed Tue Feb 14 20:17:55 2017 by ELM ver.2012-10-06 from 001__elm20170214_190959__dat00.bin

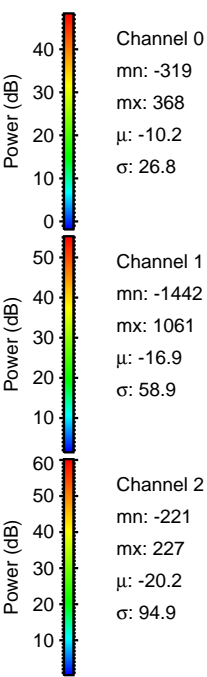
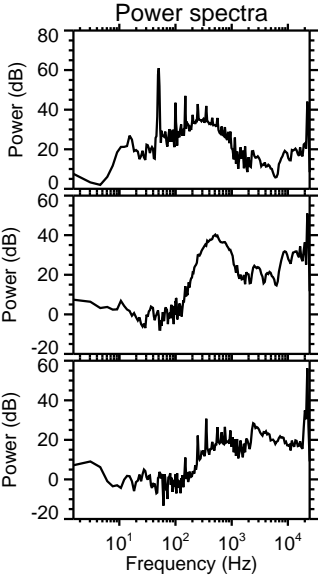
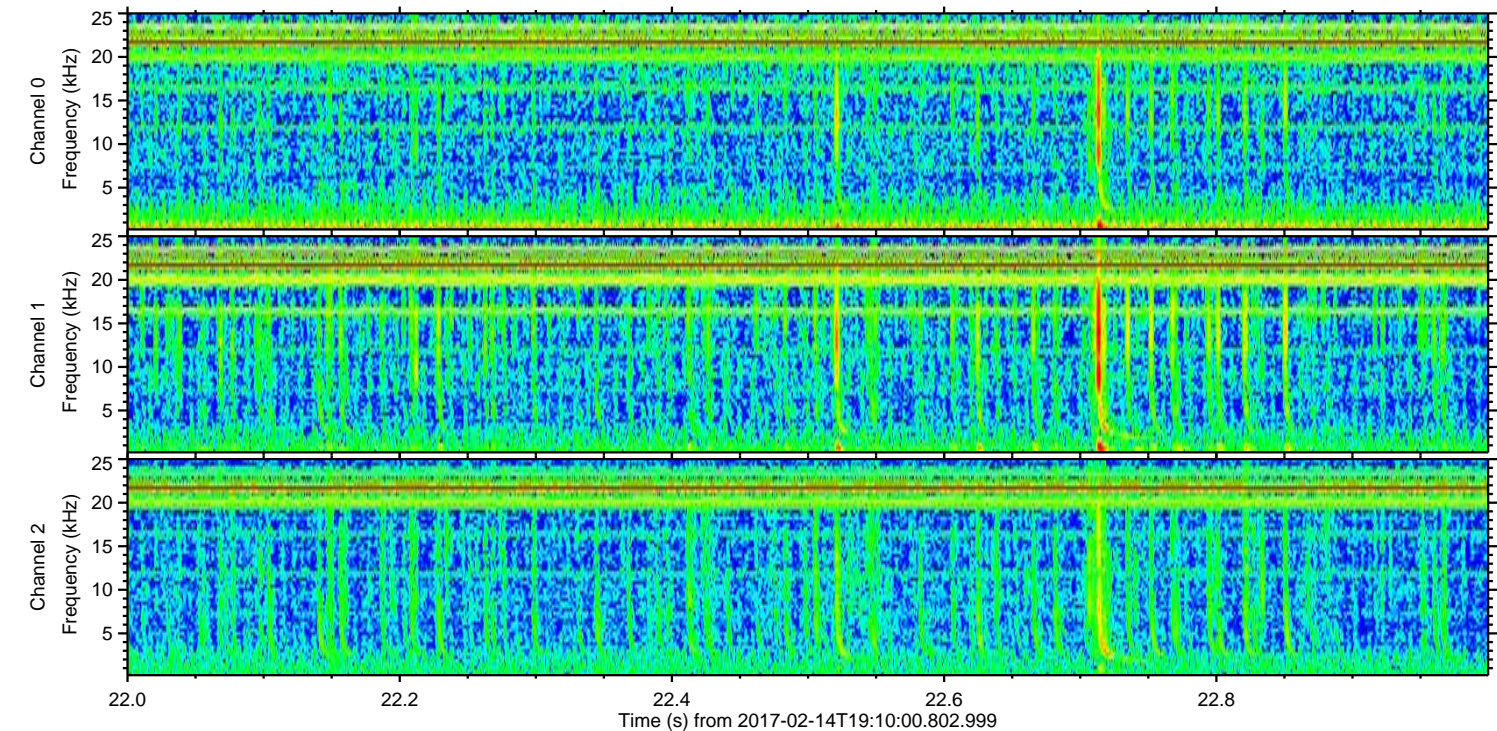
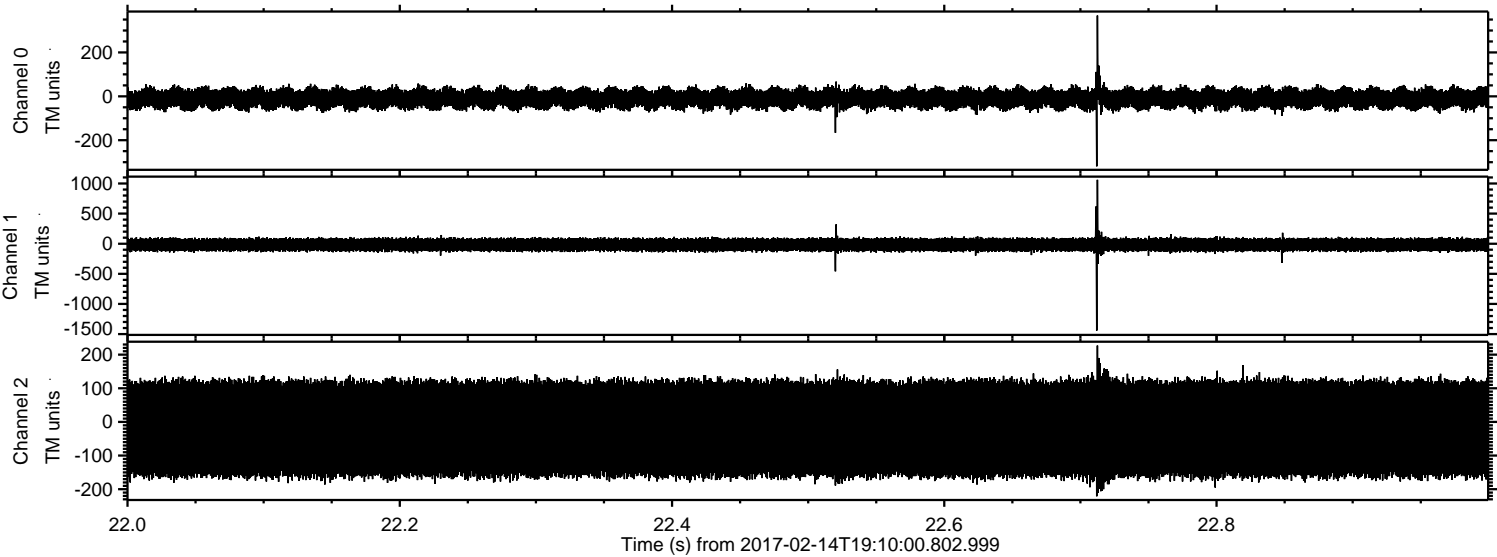

ELMAVAN 3D WAVEFORMS (Measured data sampled at 50 kHz) 51000 packets of 144 samples from 2017-02-14T19:10:00.802.999. Part 5/147

Processed Tue Feb 14 20:17:56 2017 by ELM ver.2012-10-06 from 001__elm20170214_190959__dat00.bin

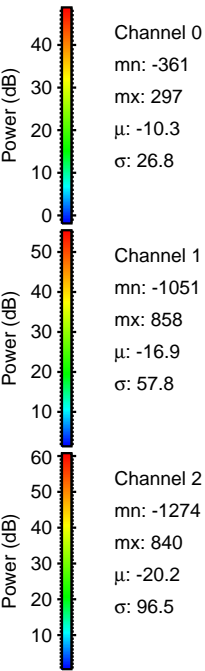
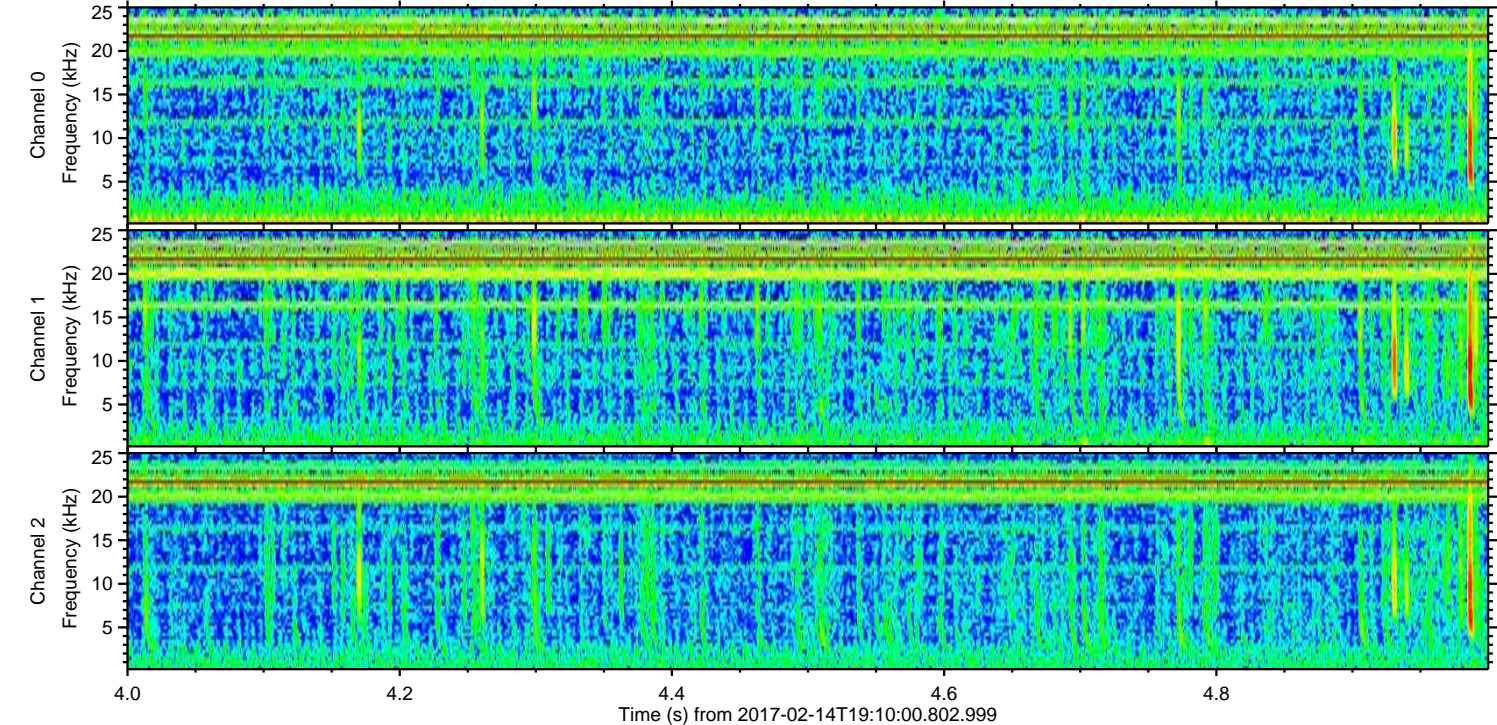
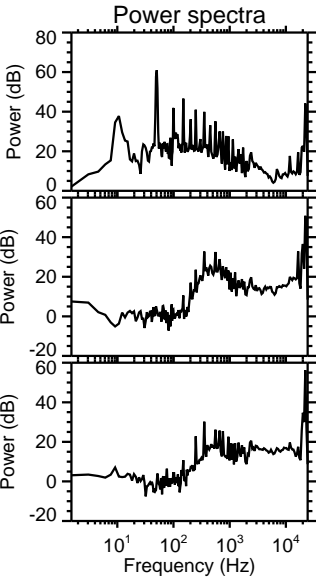
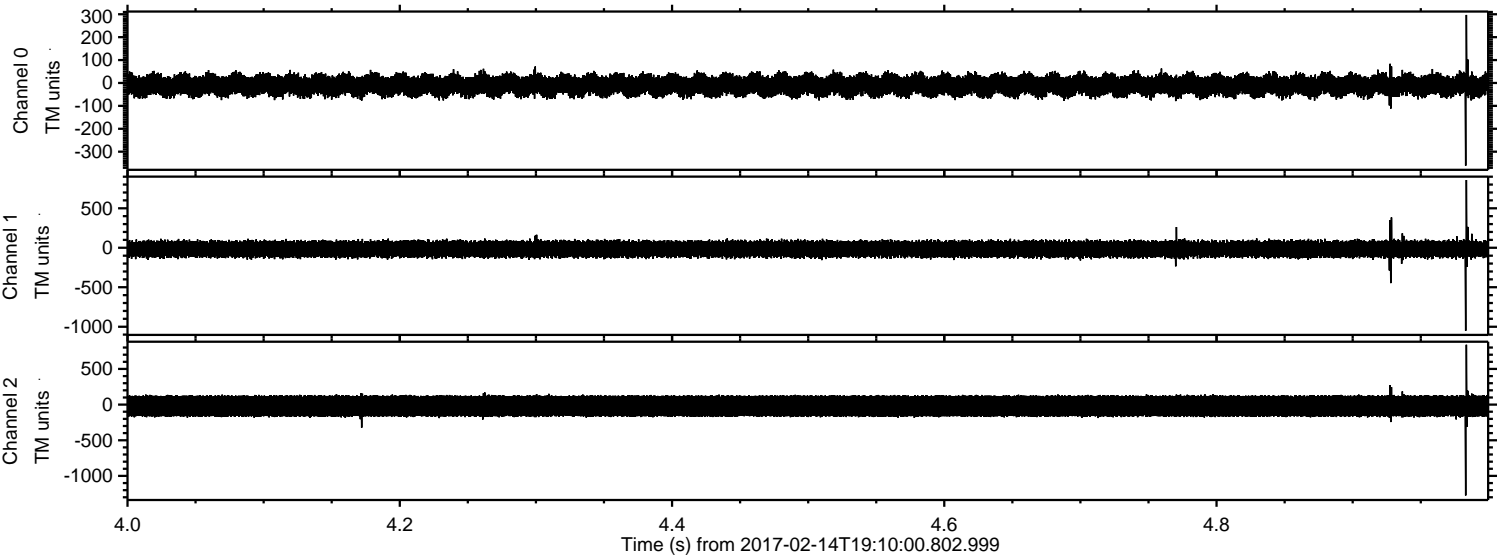

ELMAVAN 3D WAVEFORMS (Measured data sampled at 50 kHz) 51000 packets of 144 samples from 2017-02-14T19:10:00.802.999. Part 132/147

