

# ELMAVAN 3D WAVEFORMS (Measured data sampled at 50 kHz) 51000 packets of 144 samples from 2017-02-14T13:34:47.018.000.

Processed Tue Feb 14 14:42:50 2017 by ELM ver.2012-10-06 from 001\_\_elm20170214\_133446\_\_dat00.bin

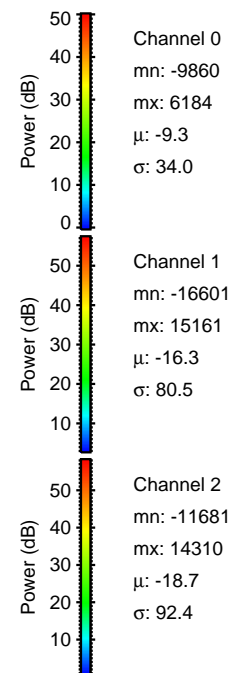
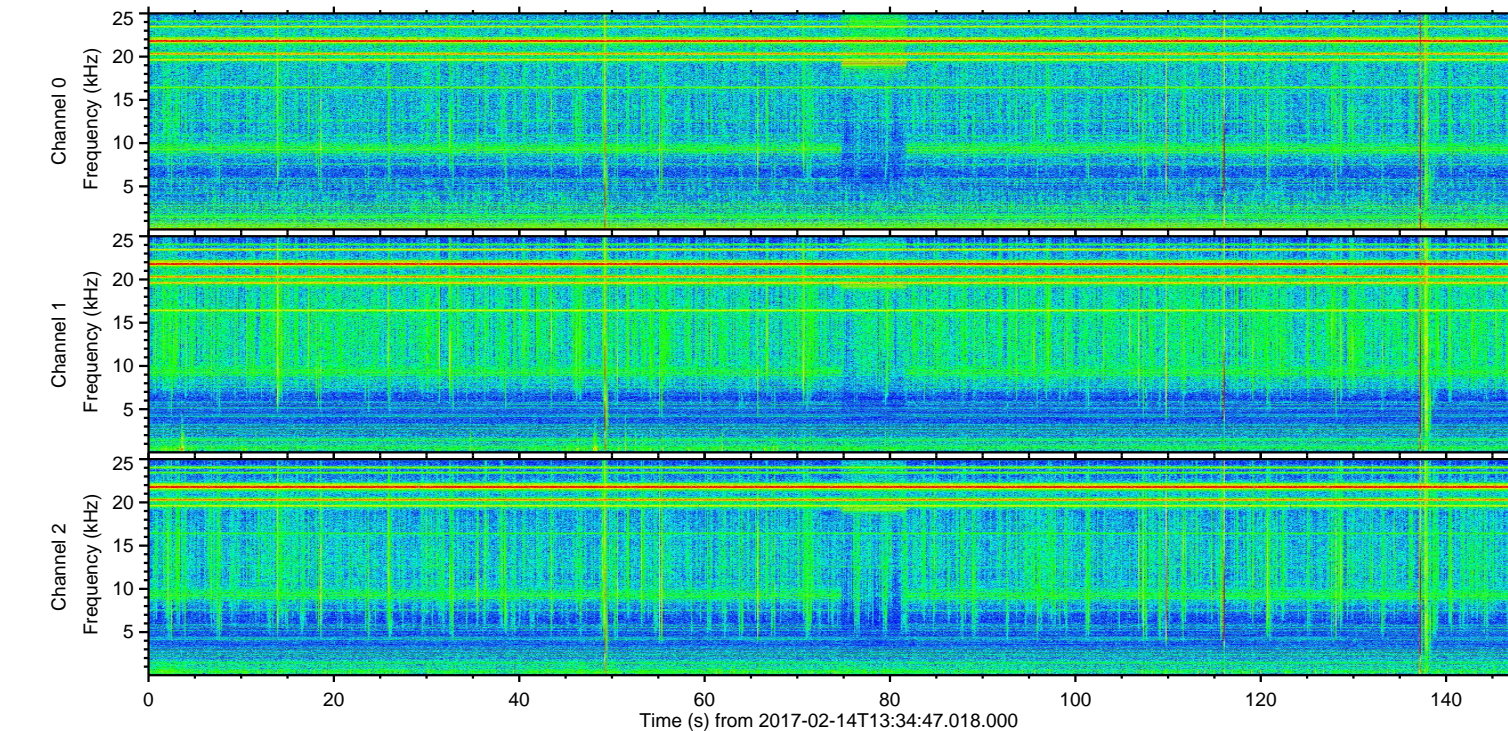
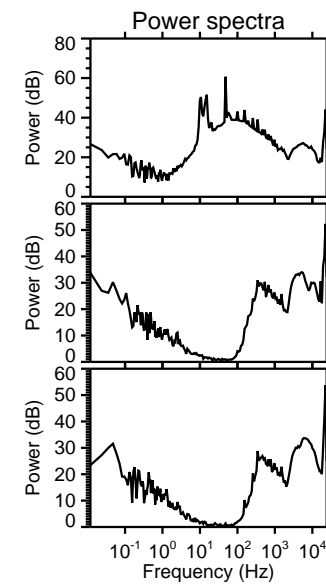
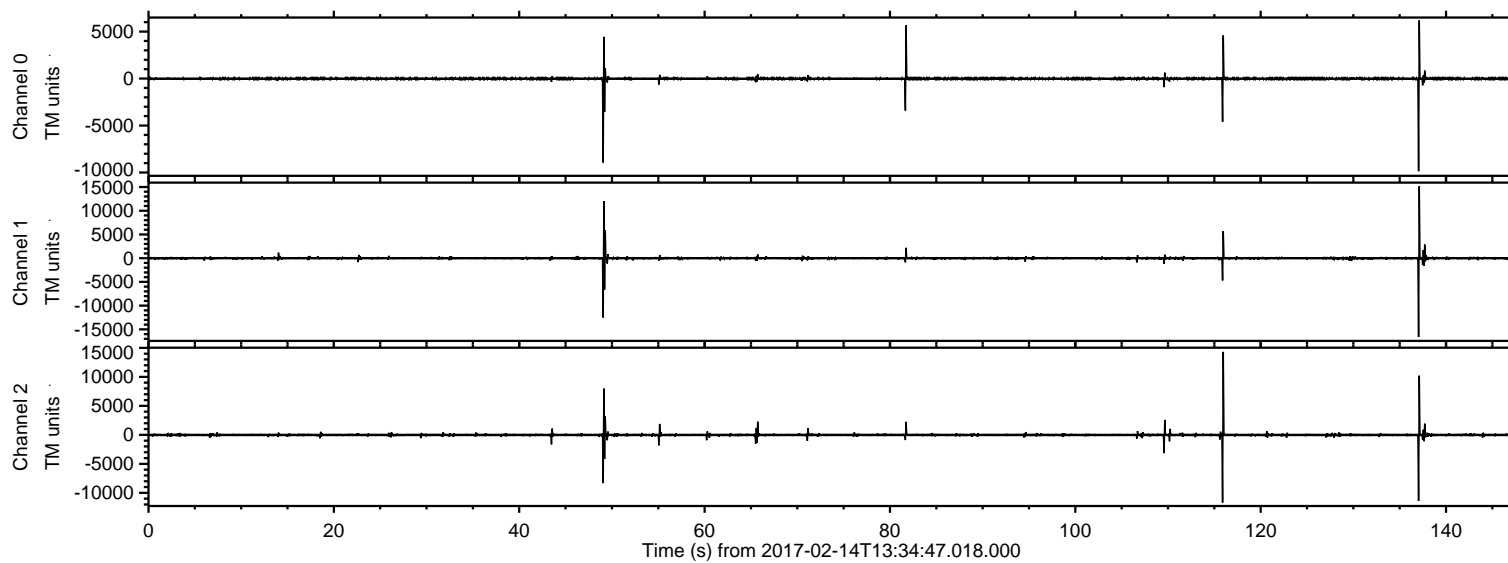

ELMAVAN 3D WAVEFORMS (Measured data sampled at 50 kHz) 51000 packets of 144 samples from 2017-02-14T13:34:47.018.000. Part 138/147

Processed Tue Feb 14 14:43:02 2017 by ELM ver.2012-10-06 from 001\_\_elm20170214\_133446\_\_dat00.bin

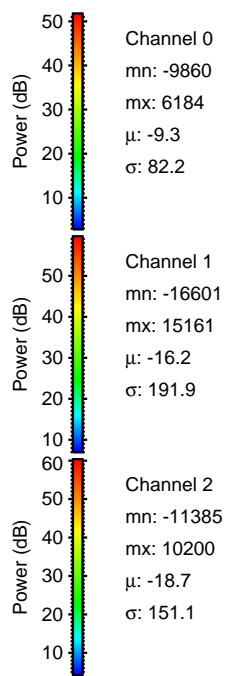
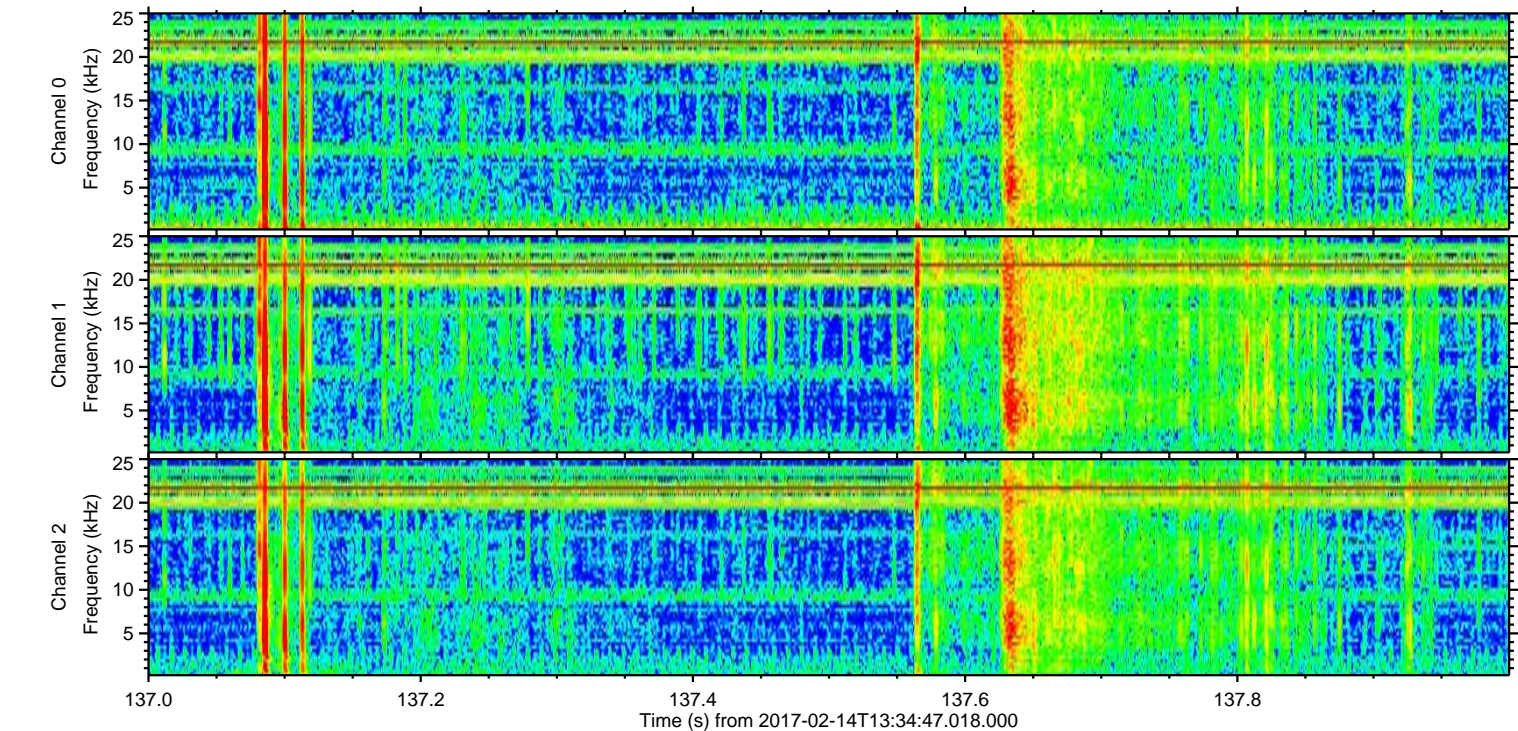
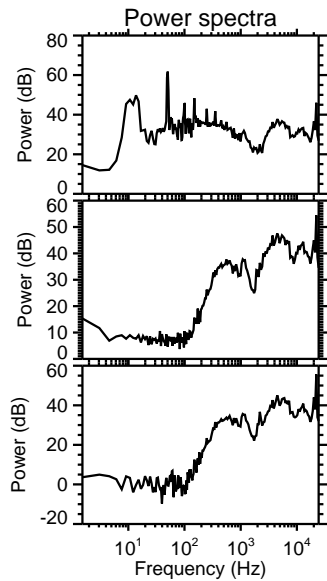
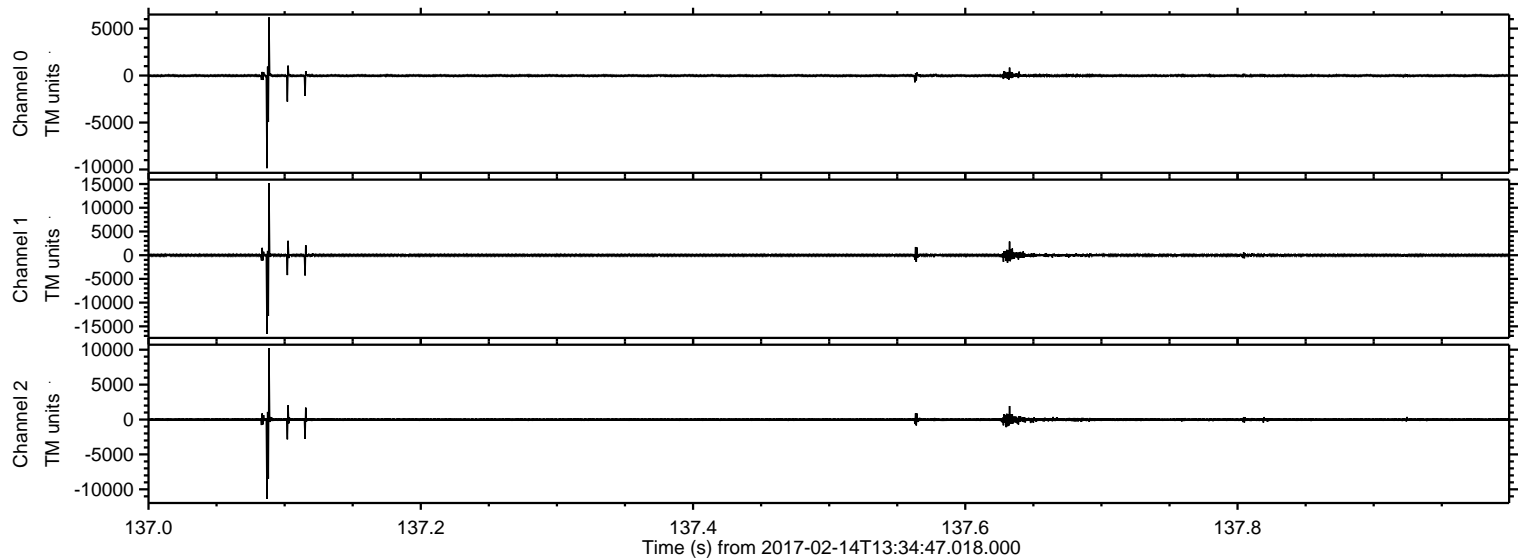

ELMAVAN 3D WAVEFORMS (Measured data sampled at 50 kHz) 51000 packets of 144 samples from 2017-02-14T13:34:47.018.000. Part 116/147

Processed Tue Feb 14 14:43:03 2017 by ELM ver.2012-10-06 from 001\_\_elm20170214\_133446\_\_dat00.bin

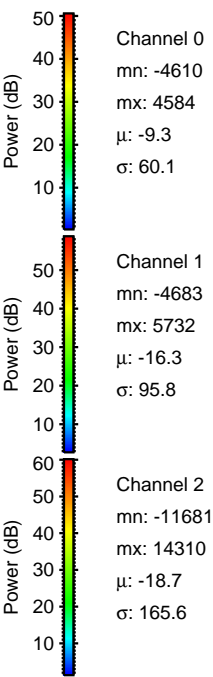
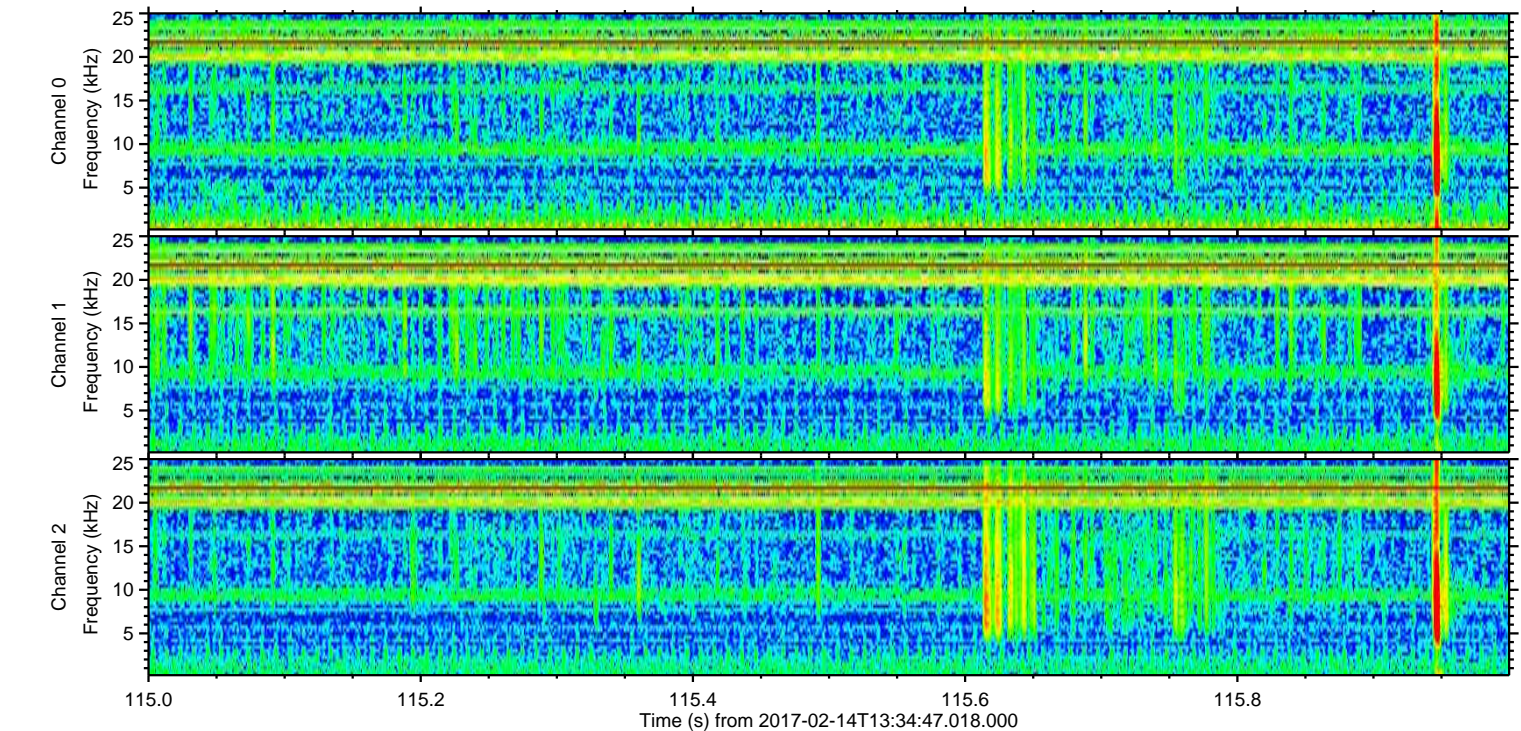
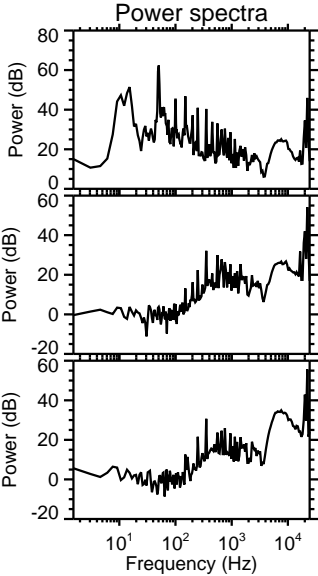
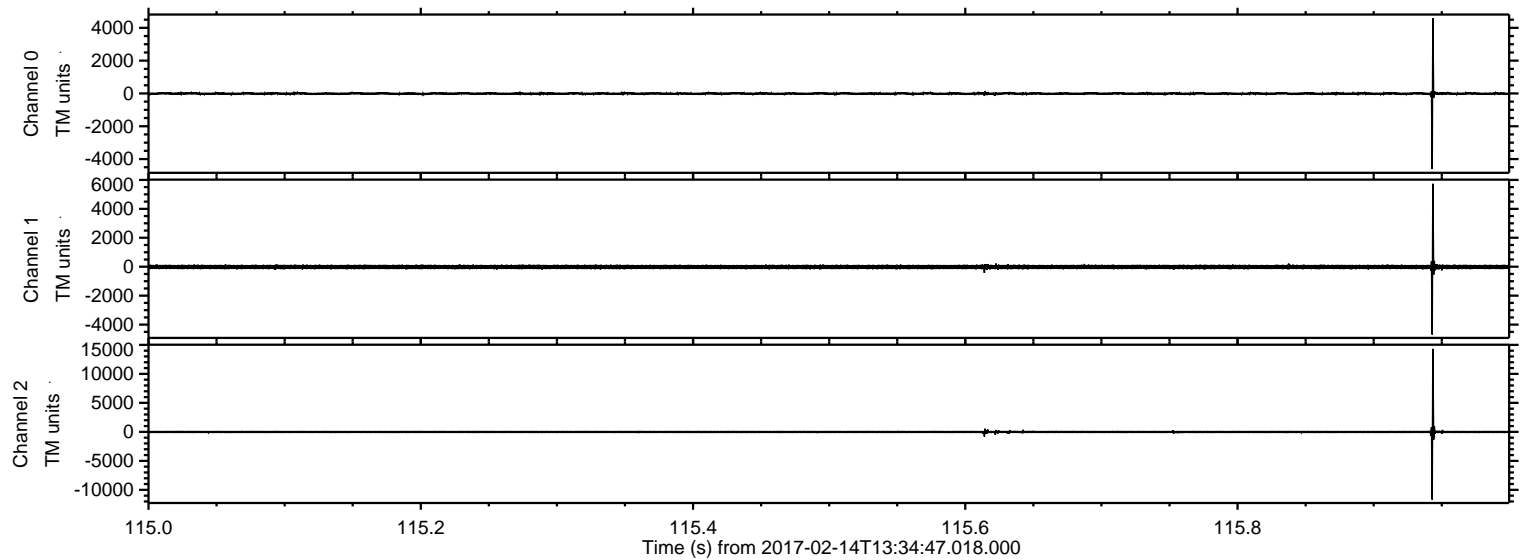

ELMAVAN 3D WAVEFORMS (Measured data sampled at 50 kHz) 51000 packets of 144 samples from 2017-02-14T13:34:47.018.000. Part 50/147

Processed Tue Feb 14 14:43:04 2017 by ELM ver.2012-10-06 from 001\_\_elm20170214\_133446\_\_dat00.bin

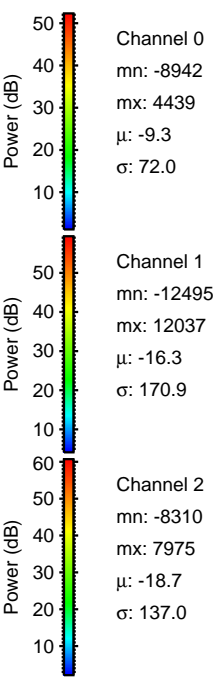
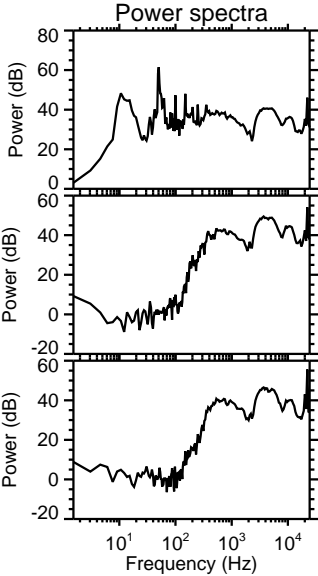
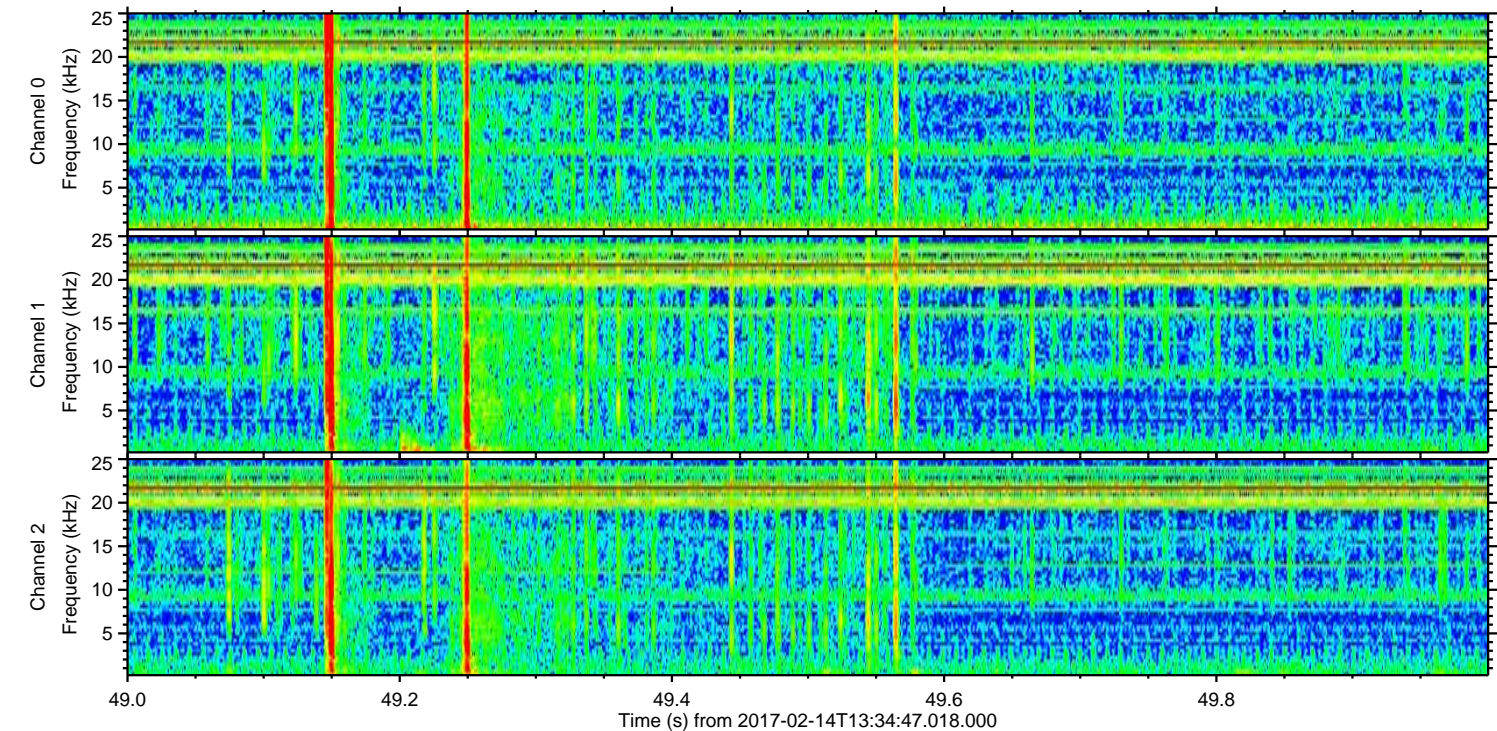
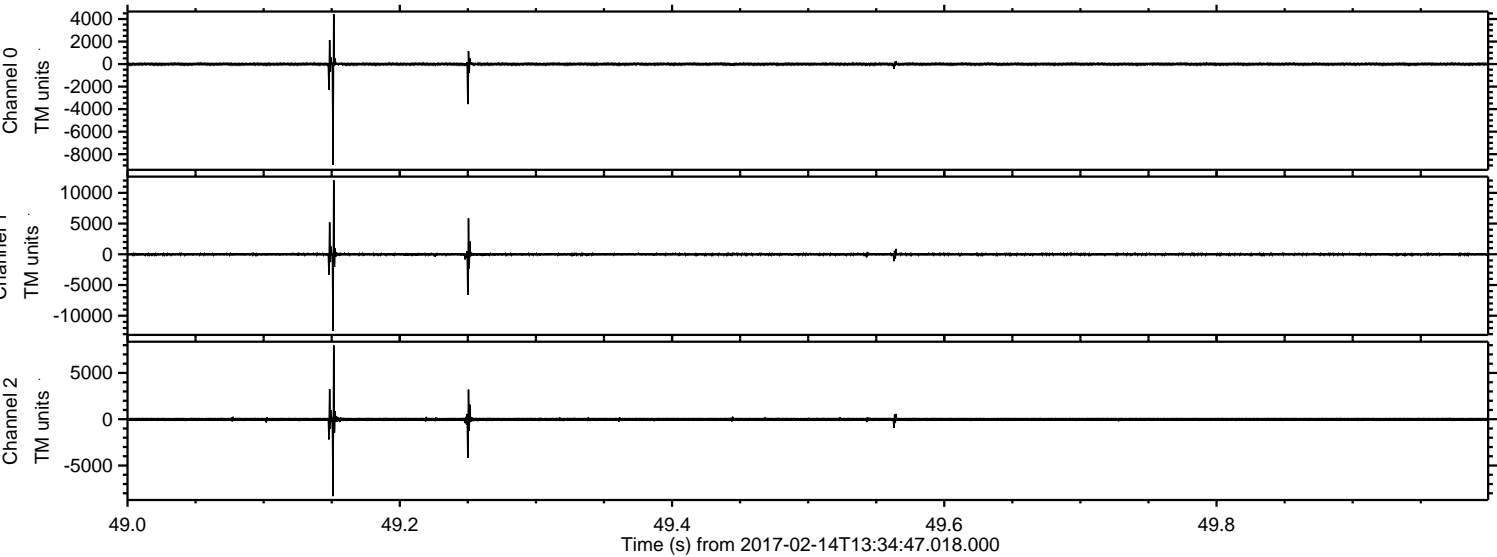

Processed Tue Feb 14 14:43:04 2017 by ELM ver.2012-10-06 from 001\_\_elm20170214\_133446\_\_dat00.bin

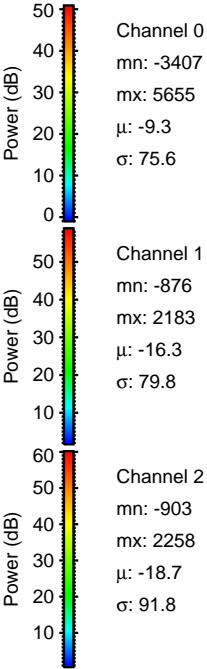
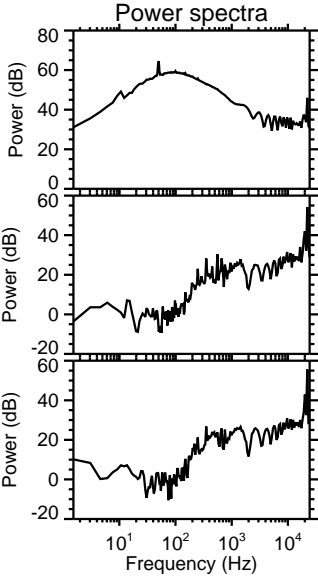
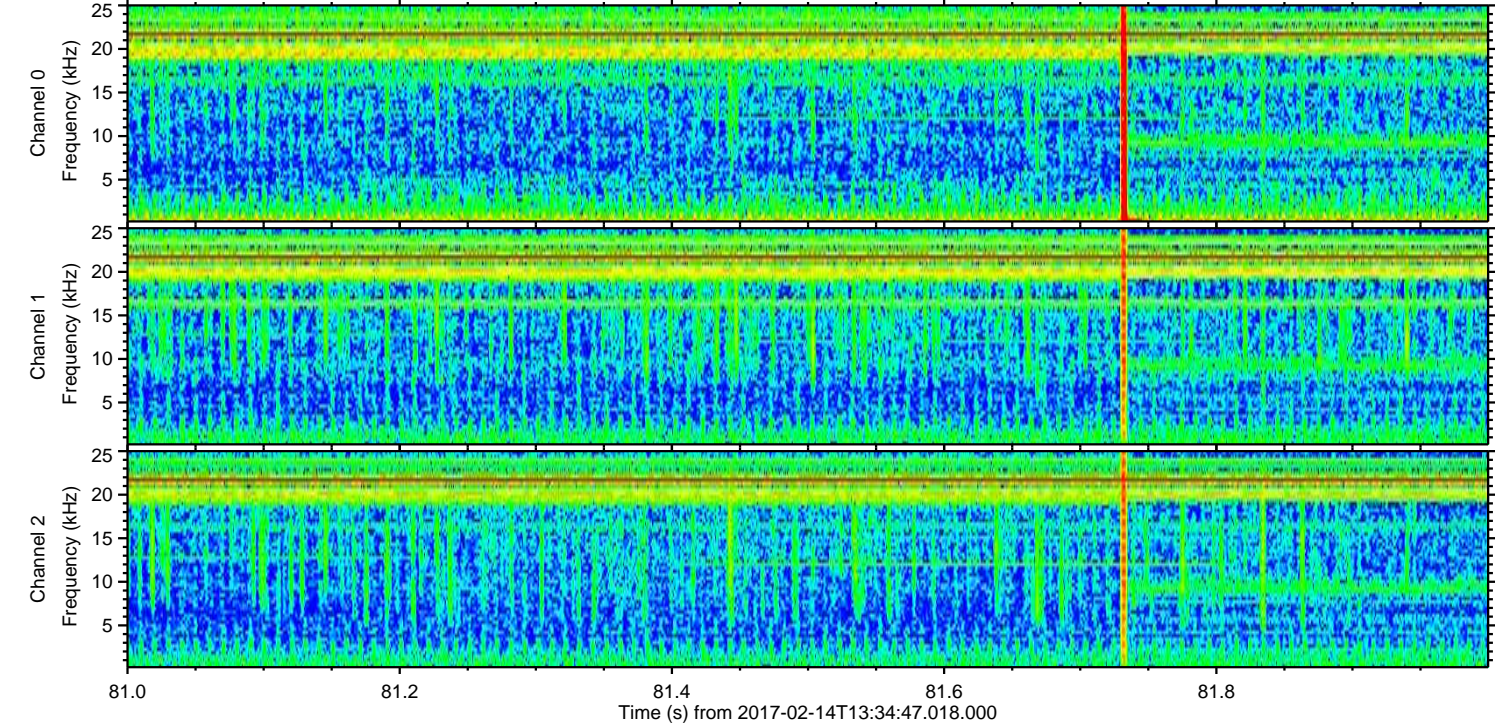
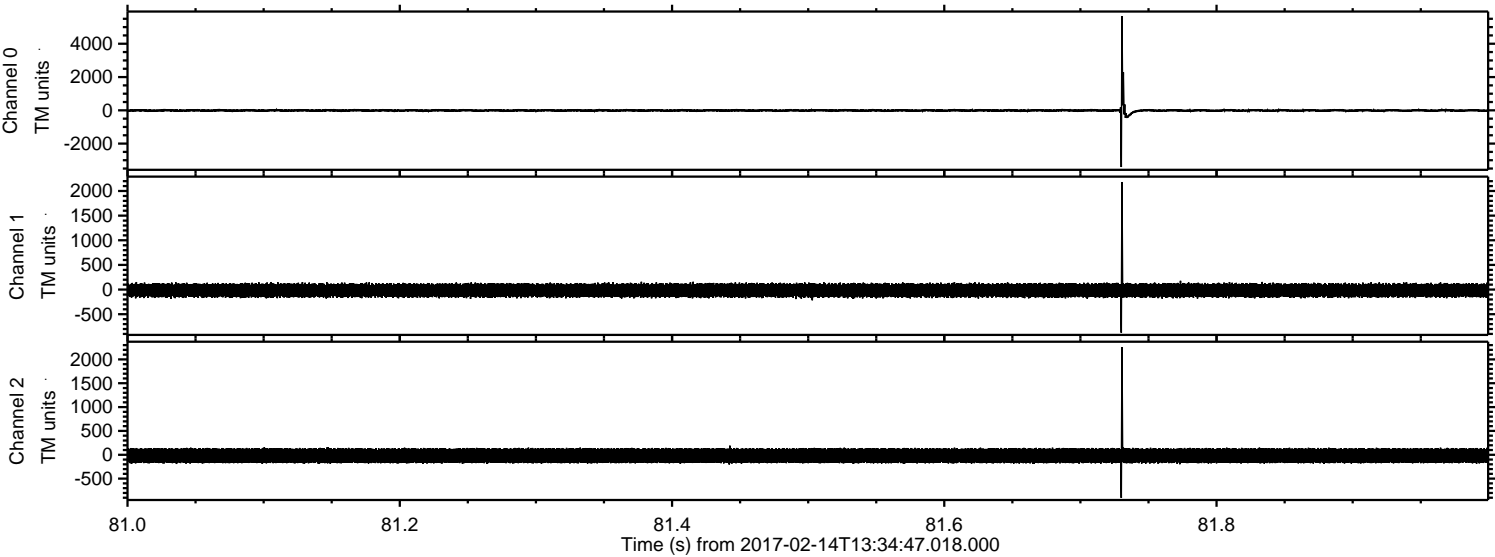

ELMAVAN 3D WAVEFORMS (Measured data sampled at 50 kHz) 51000 packets of 144 samples from 2017-02-14T13:34:47.018.000. Part 110/147

Processed Tue Feb 14 14:43:05 2017 by ELM ver.2012-10-06 from 001\_\_elm20170214\_133446\_\_dat00.bin

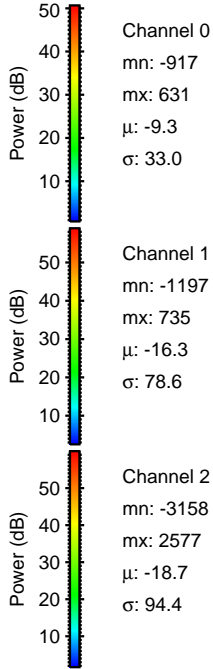
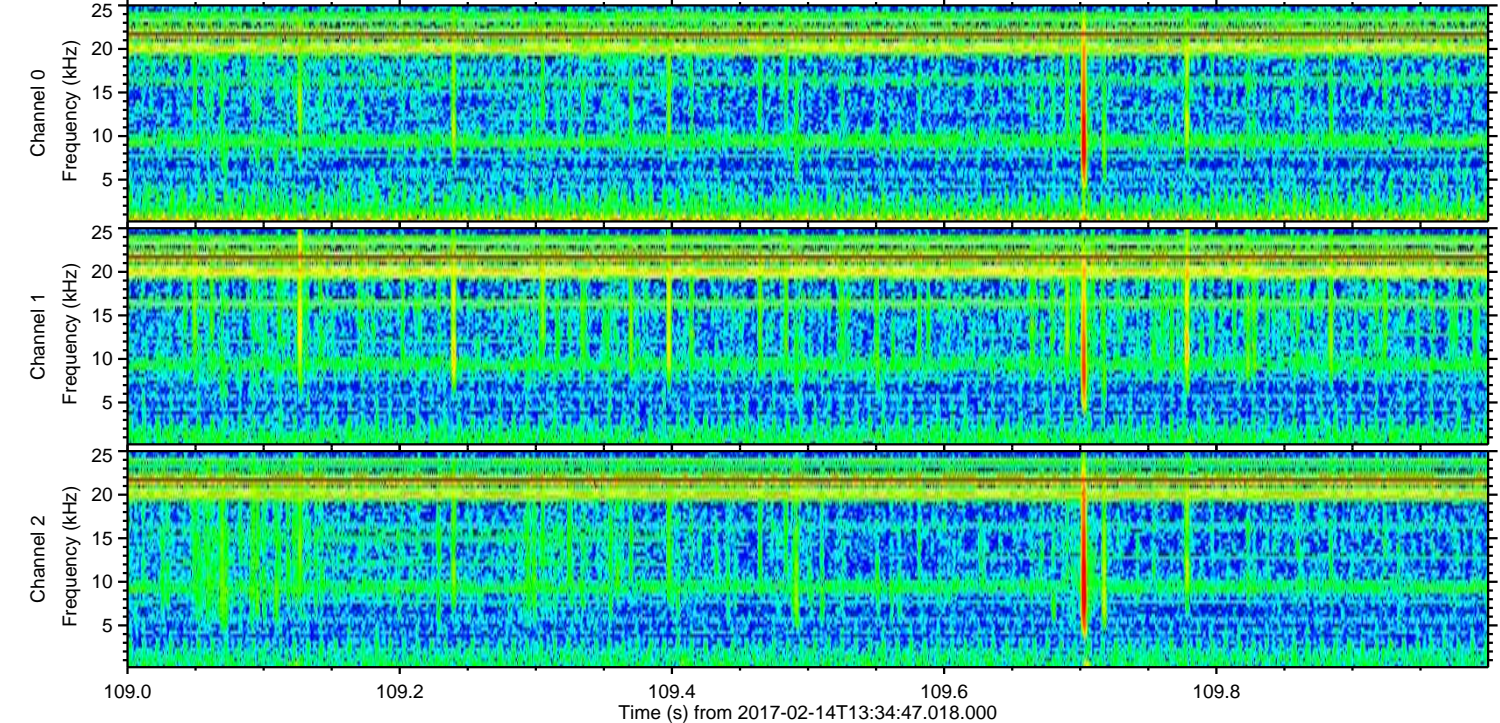
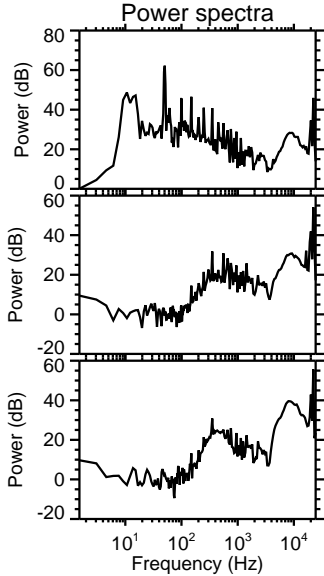
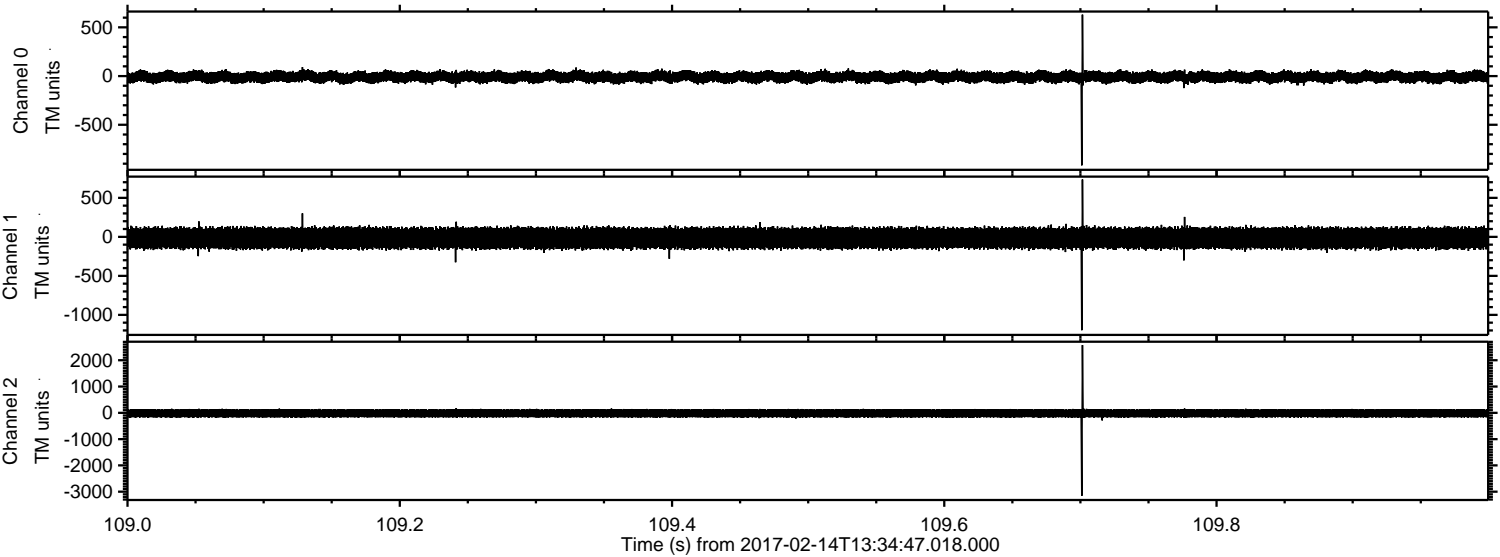

ELMAVAN 3D WAVEFORMS (Measured data sampled at 50 kHz) 51000 packets of 144 samples from 2017-02-14T13:34:47.018.000. Part 66/147

Processed Tue Feb 14 14:43:06 2017 by ELM ver.2012-10-06 from 001\_\_elm20170214\_133446\_\_dat00.bin

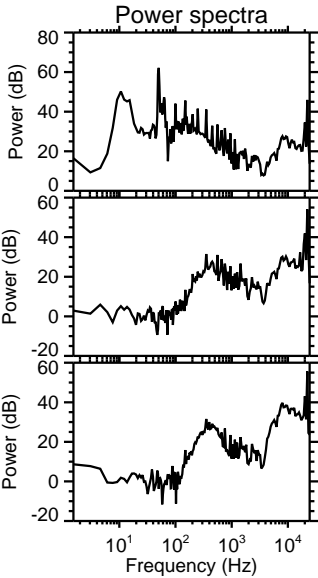
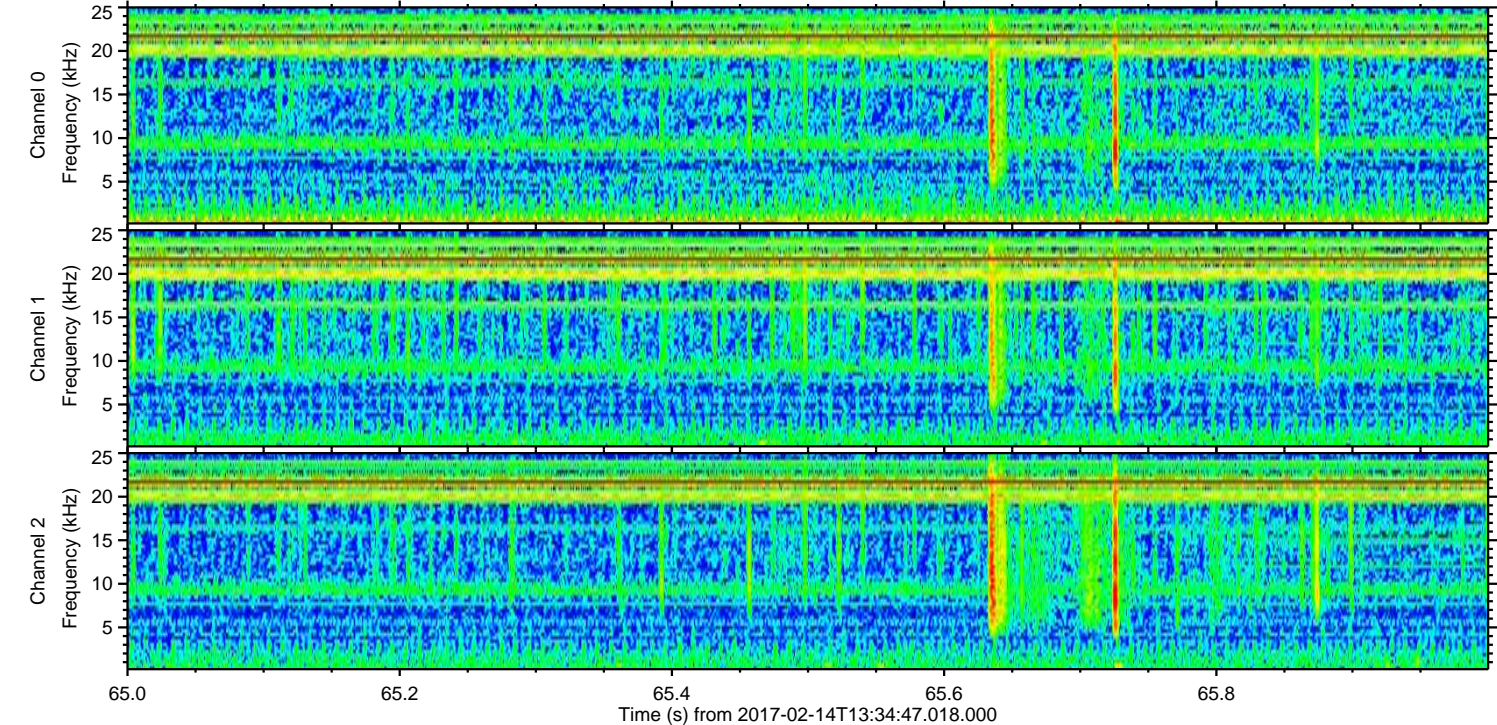
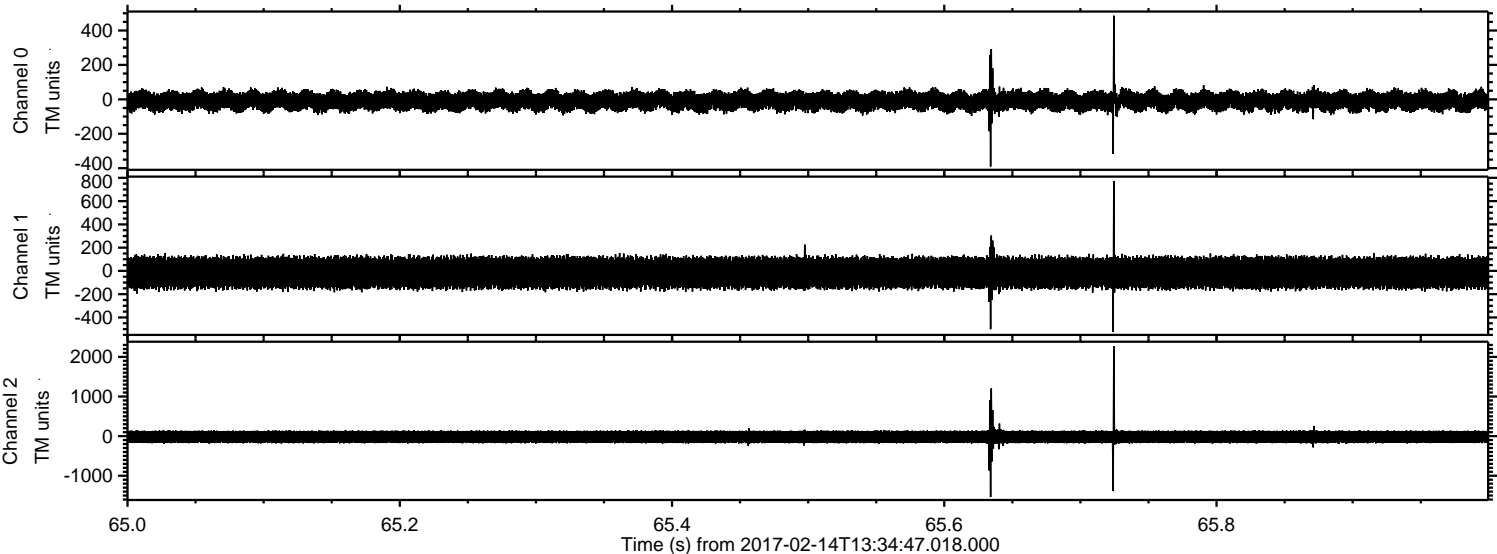

Channel 0  
mn: -390  
mx: 486  
 $\mu$ : -9.4  
 $\sigma$ : 33.0

Channel 1  
mn: -524  
mx: 772  
 $\mu$ : -16.3  
 $\sigma$ : 78.3

Channel 2  
mn: -1535  
mx: 2269  
 $\mu$ : -18.8  
 $\sigma$ : 94.3

Processed Tue Feb 14 14:43:07 2017 by ELM ver.2012-10-06 from 001\_\_elm20170214\_133446\_\_dat00.bin

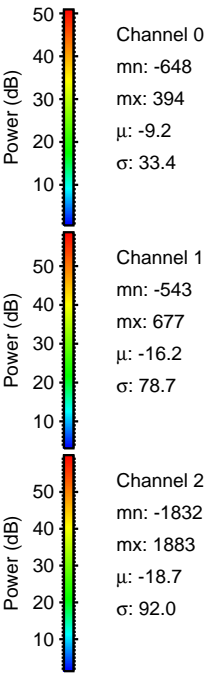
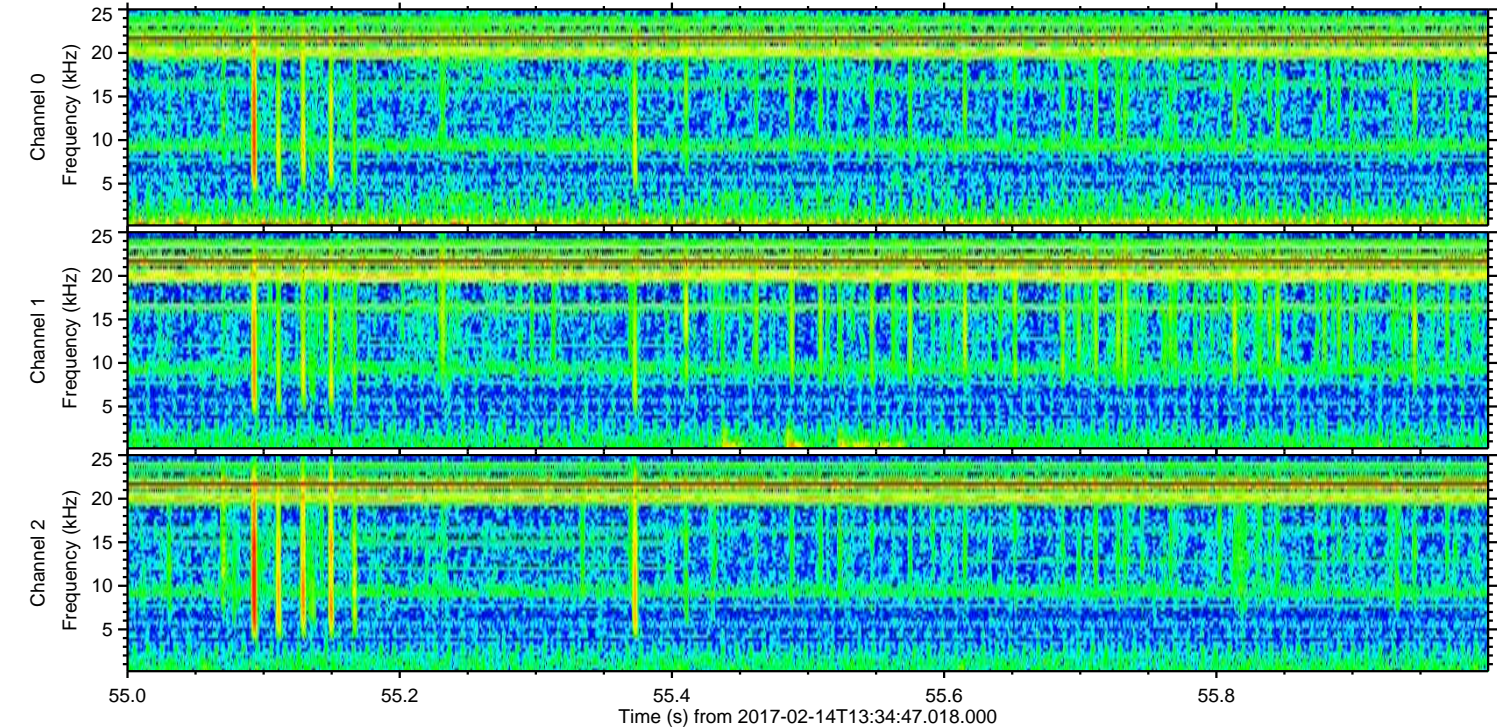
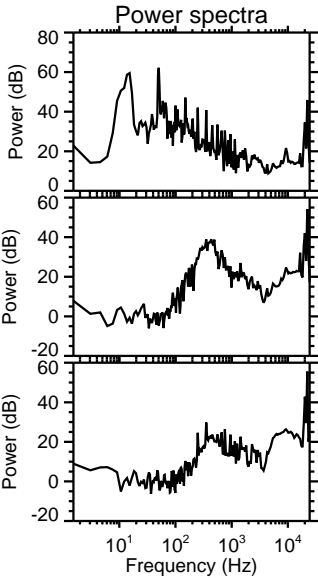
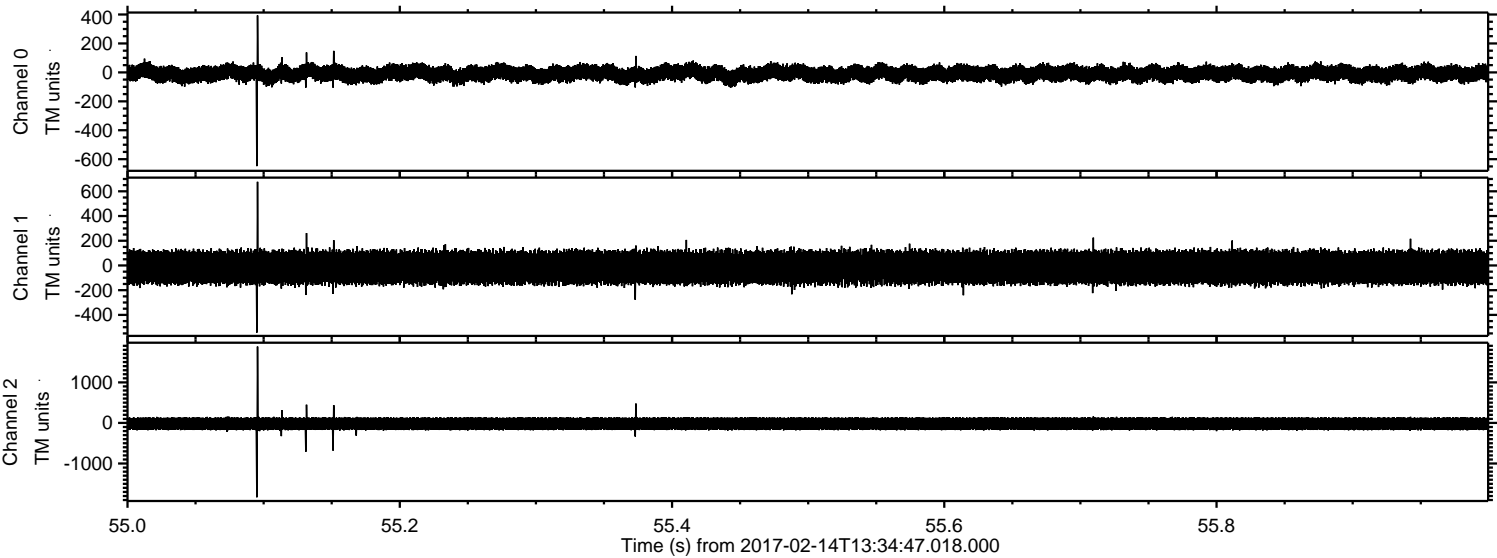

Processed Tue Feb 14 14:43:08 2017 by ELM ver.2012-10-06 from 001\_\_elm20170214\_133446\_\_dat00.bin

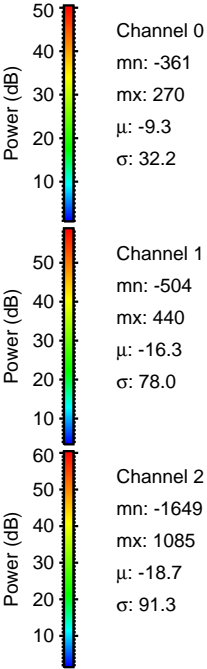
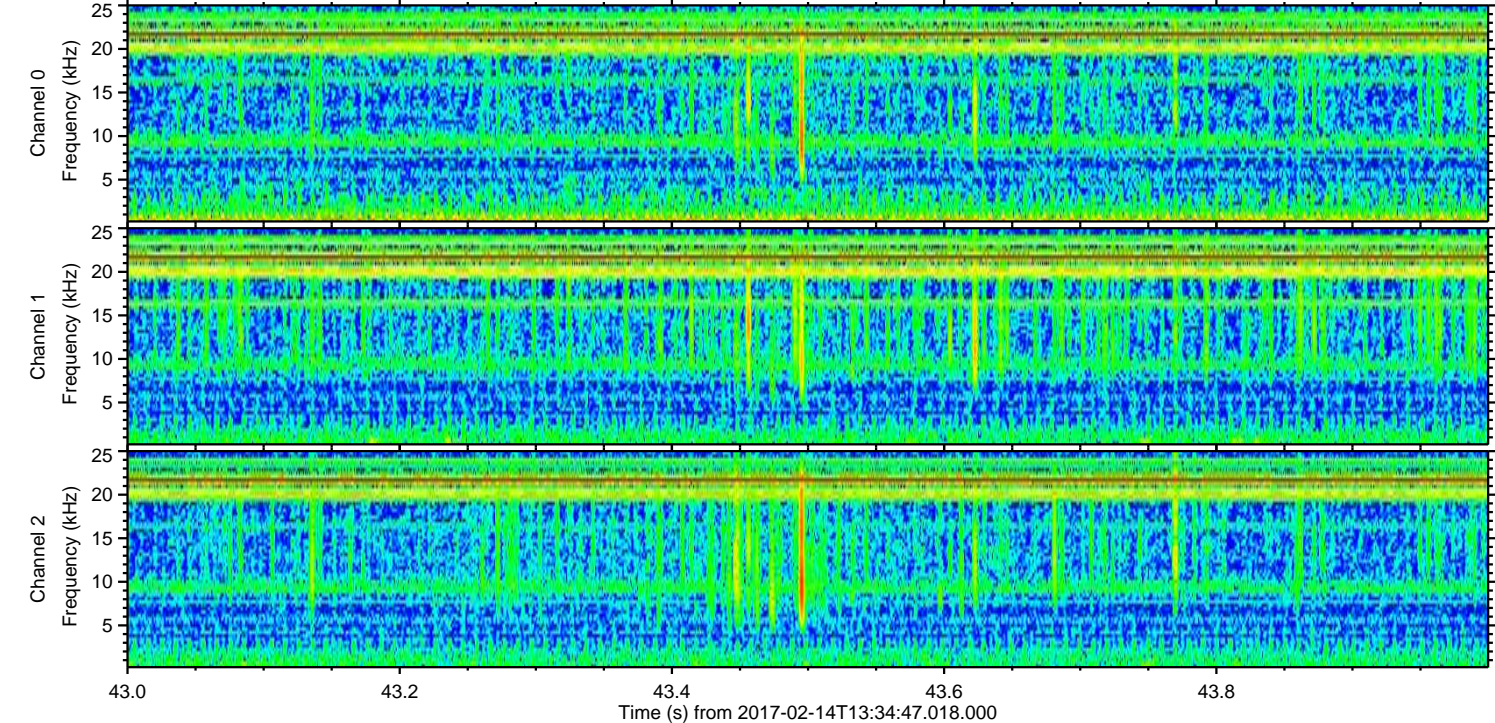
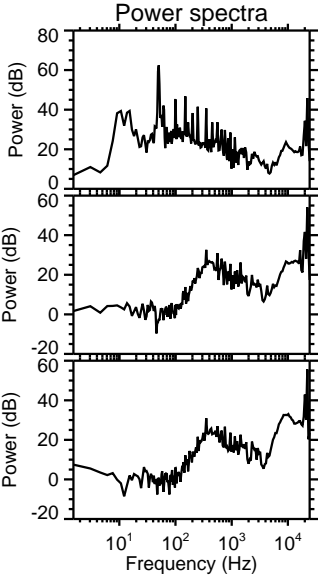
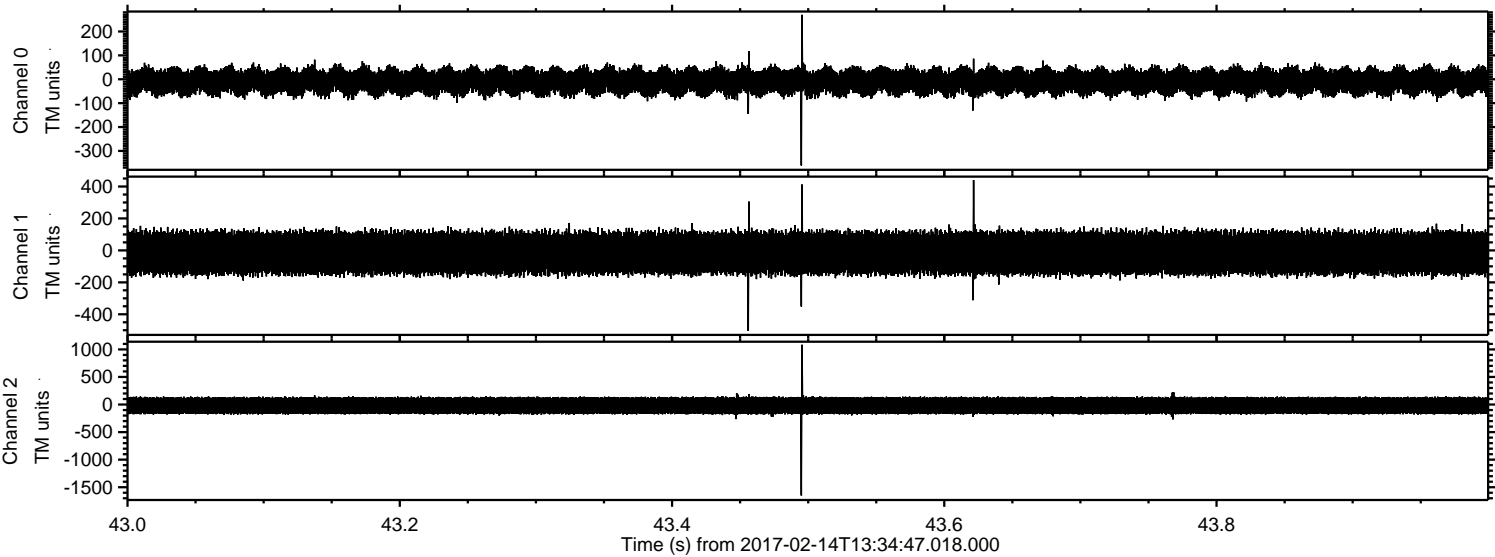

Processed Tue Feb 14 14:43:09 2017 by ELM ver.2012-10-06 from 001\_\_elm20170214\_133446\_\_dat00.bin

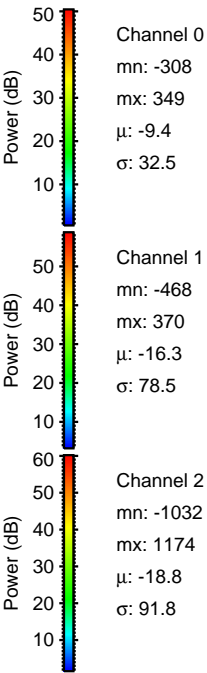
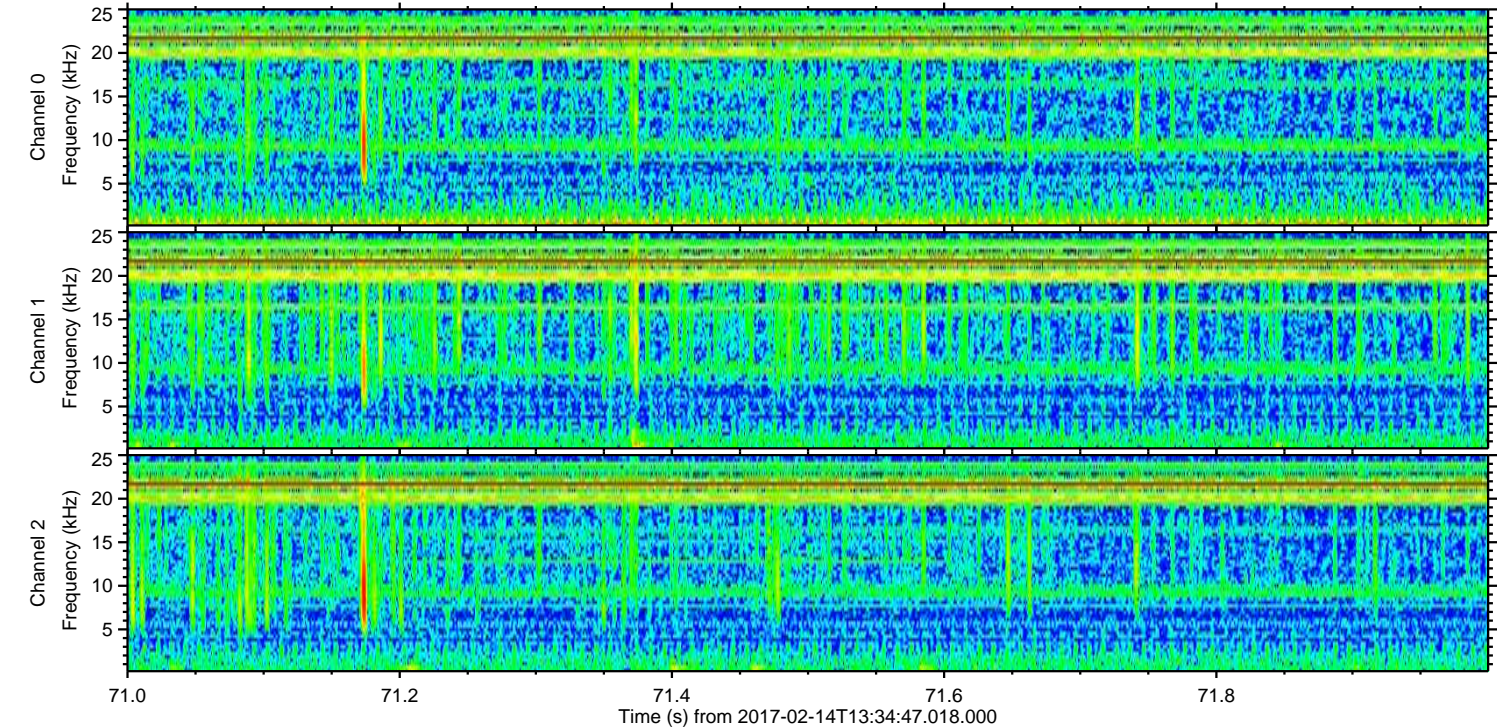
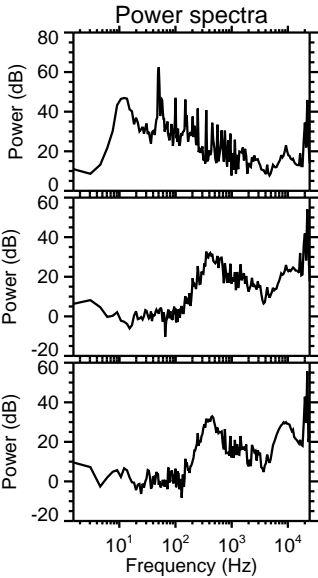
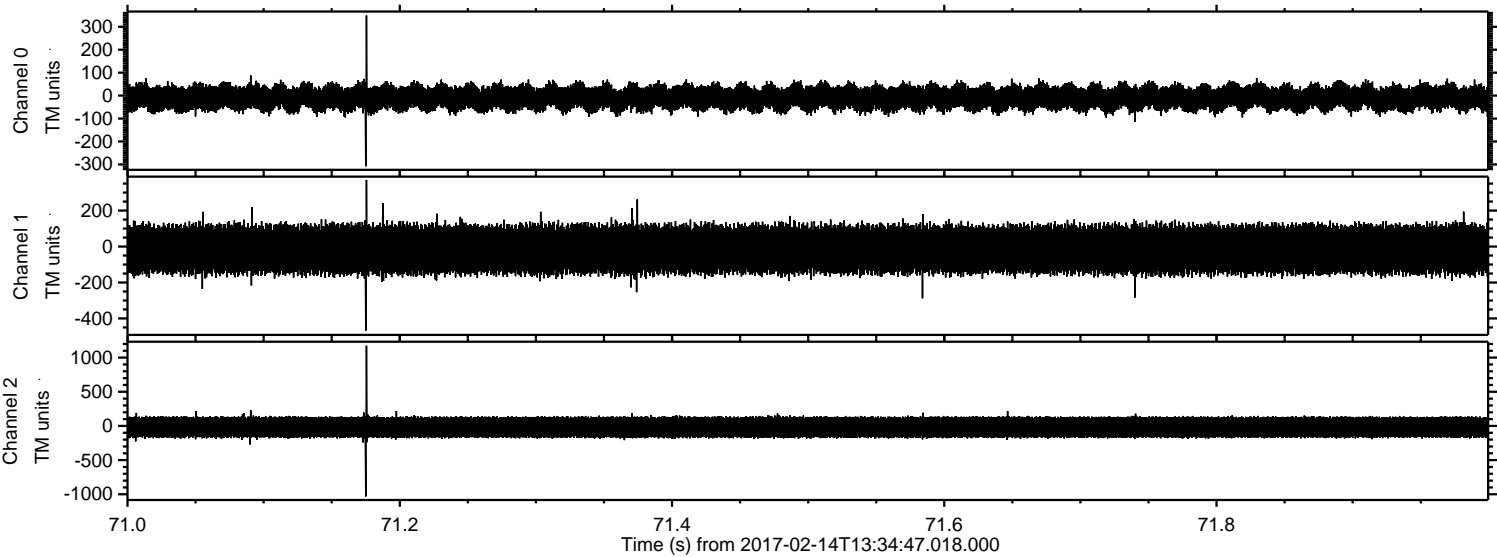

Processed Tue Feb 14 14:43:10 2017 by ELM ver.2012-10-06 from 001\_\_elm20170214\_133446\_\_dat00.bin

