

ELMAVAN 3D WAVEFORMS (Measured data sampled at 50 kHz) 51000 packets of 144 samples from 2017-02-14T09:34:37.080.000.

Processed Tue Feb 14 10:42:51 2017 by ELM ver.2012-10-06 from 001__elm20170214_093436__dat00.bin

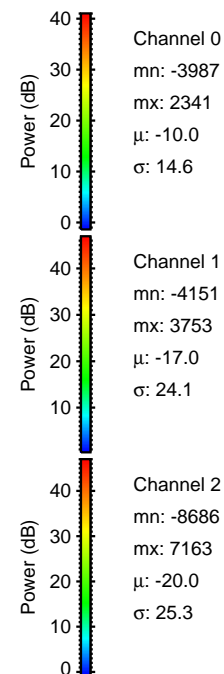
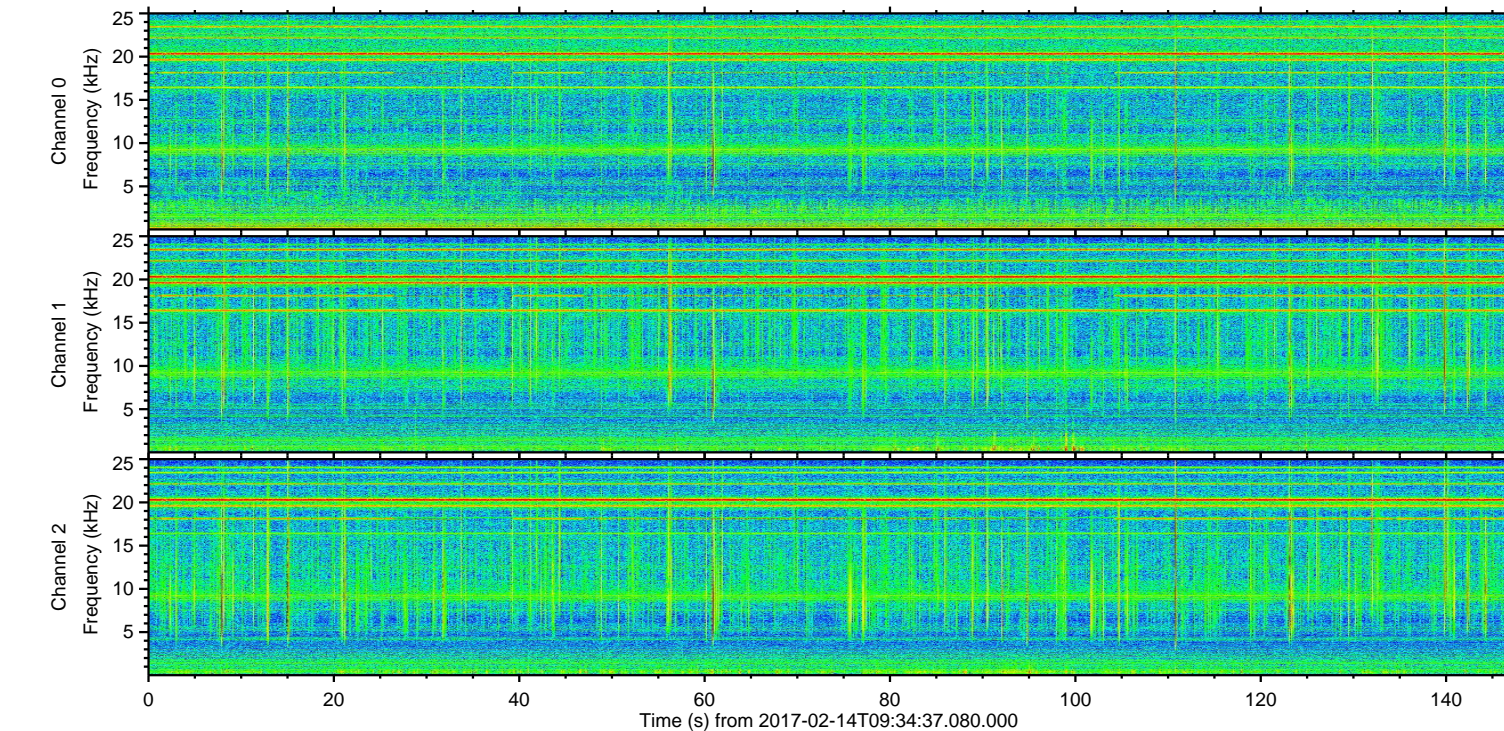
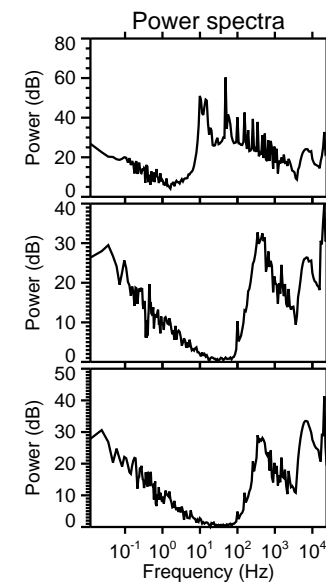
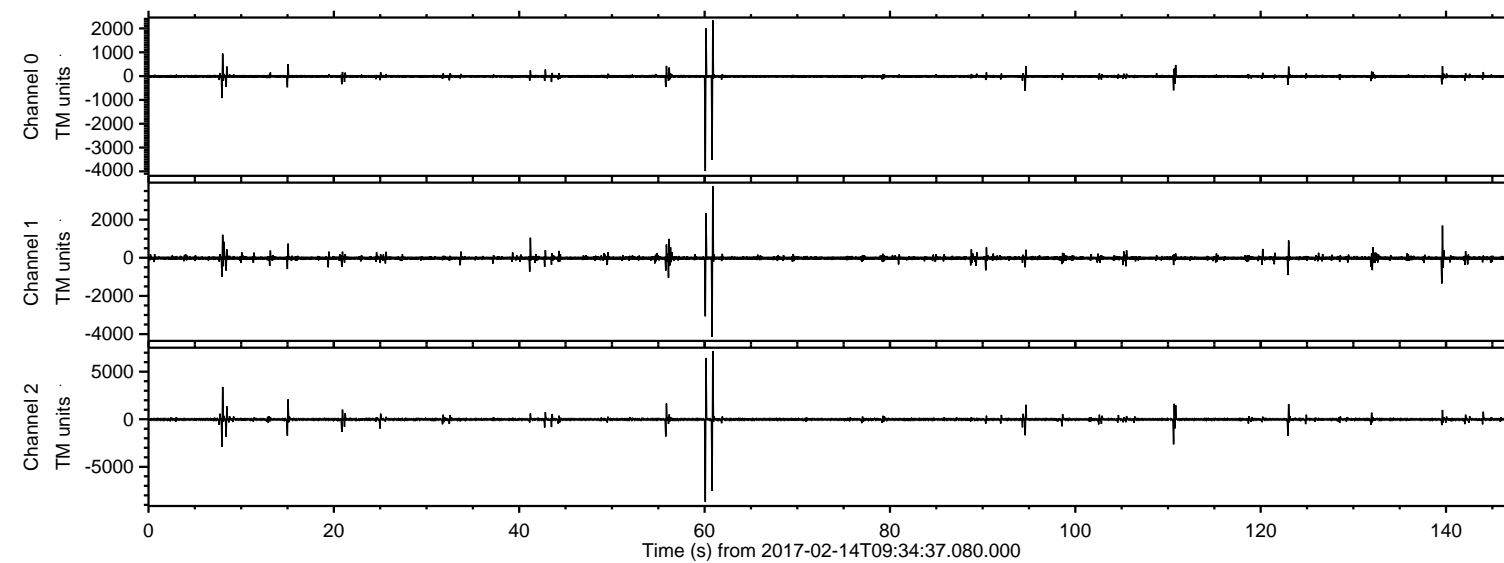

ELMAVAN 3D WAVEFORMS (Measured data sampled at 50 kHz) 51000 packets of 144 samples from 2017-02-14T09:34:37.080.000. Part 61/147

Processed Tue Feb 14 10:43:02 2017 by ELM ver.2012-10-06 from 001__elm20170214_093436__dat00.bin

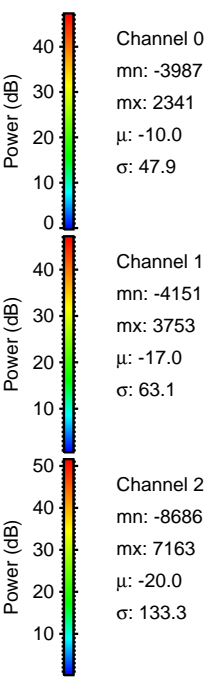
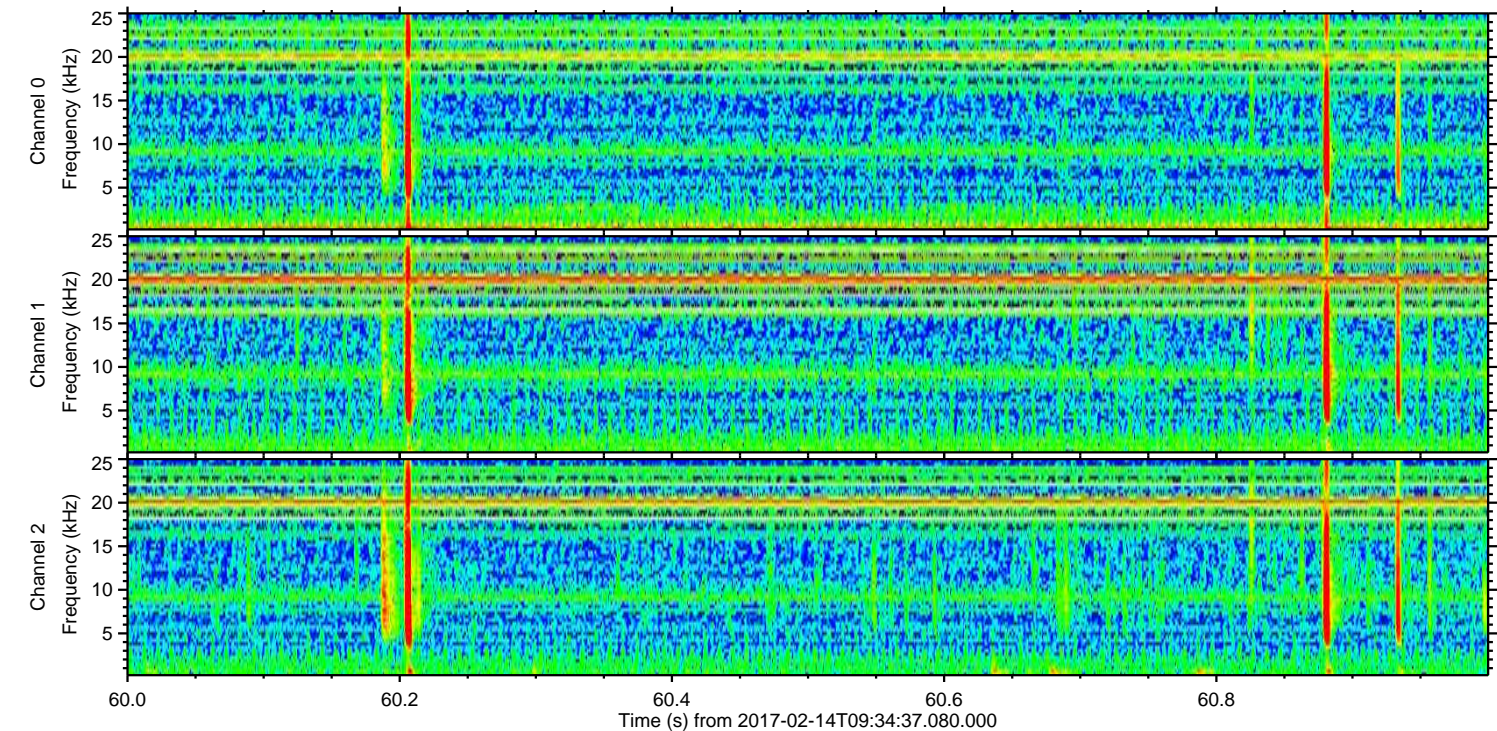
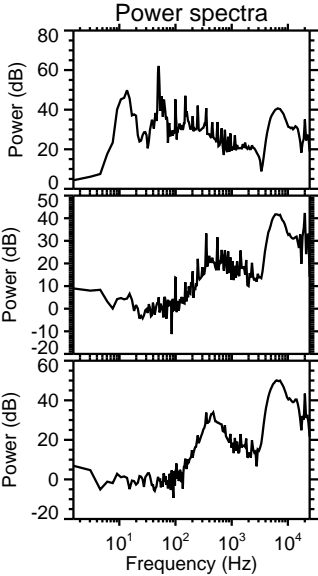
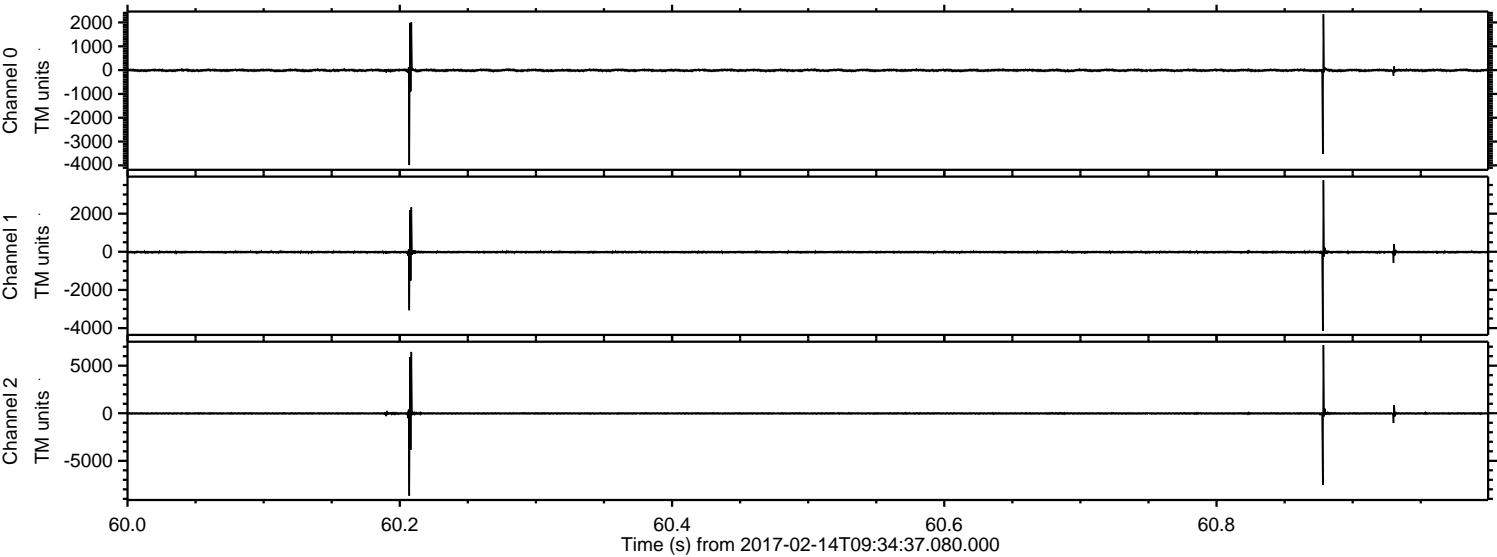

Processed Tue Feb 14 10:43:03 2017 by ELM ver.2012-10-06 from 001__elm20170214_093436__dat00.bin

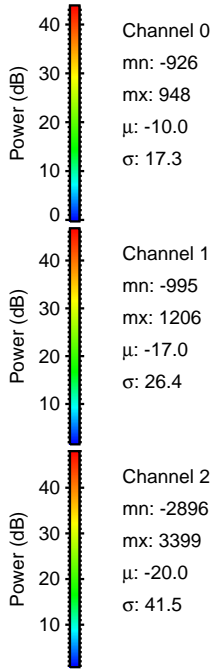
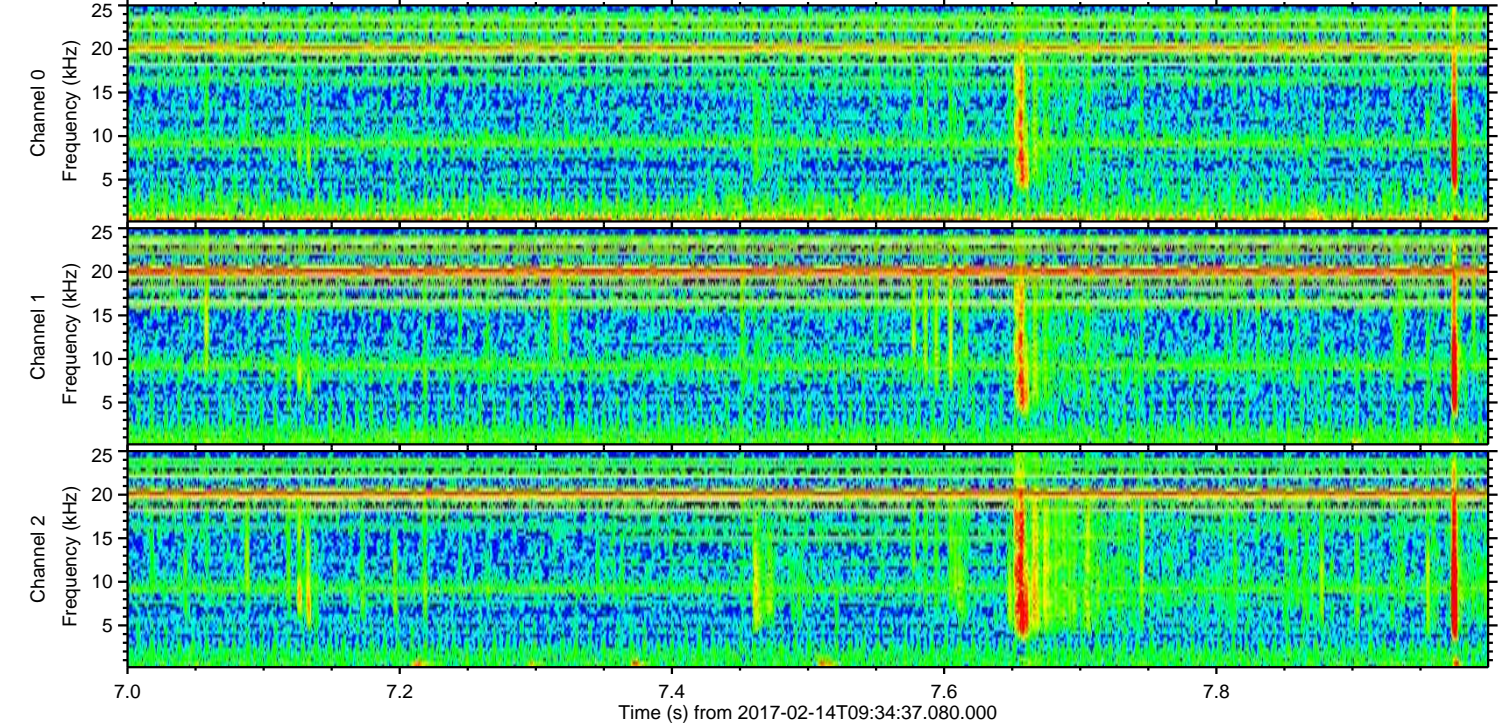
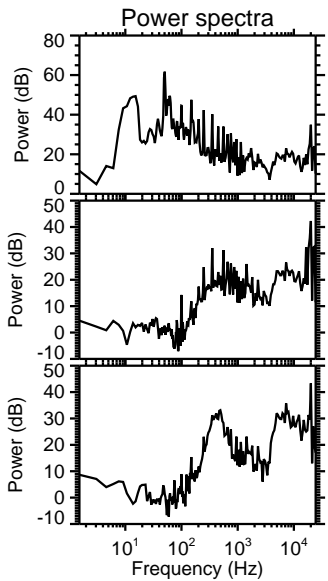
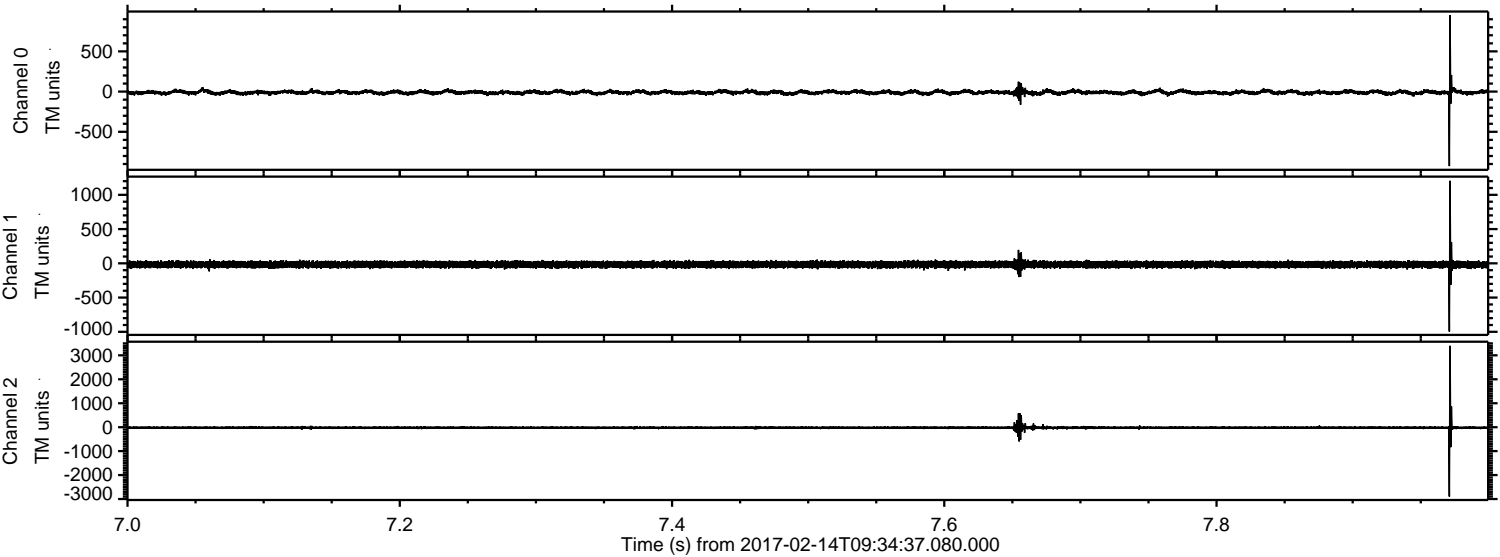

ELMAVAN 3D WAVEFORMS (Measured data sampled at 50 kHz) 51000 packets of 144 samples from 2017-02-14T09:34:37.080.000. Part 111/147

Processed Tue Feb 14 10:43:04 2017 by ELM ver.2012-10-06 from 001__elm20170214_093436__dat00.bin

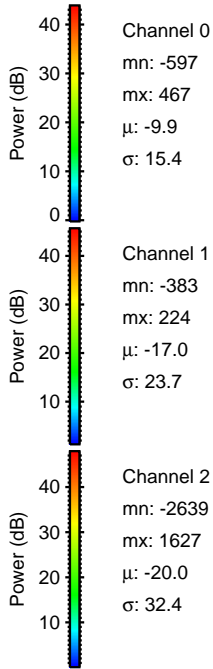
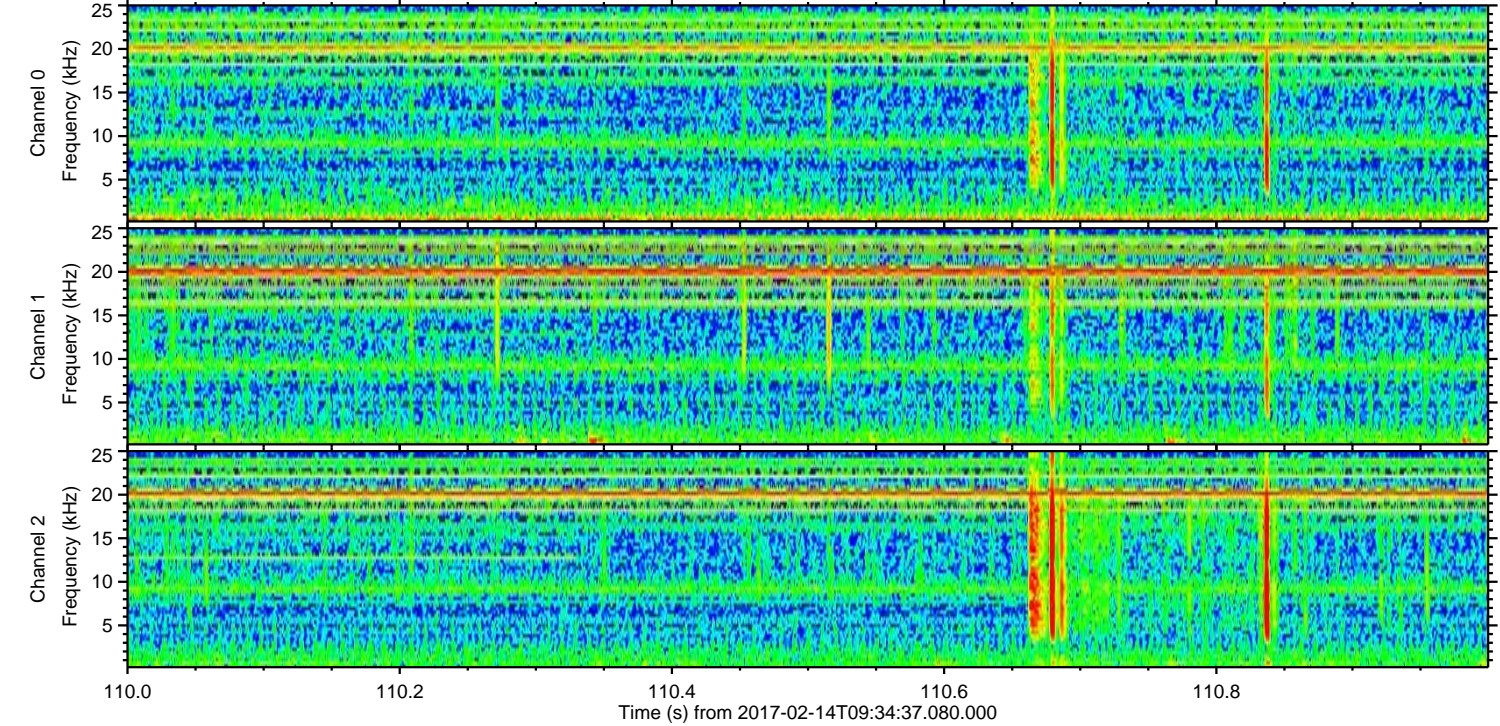
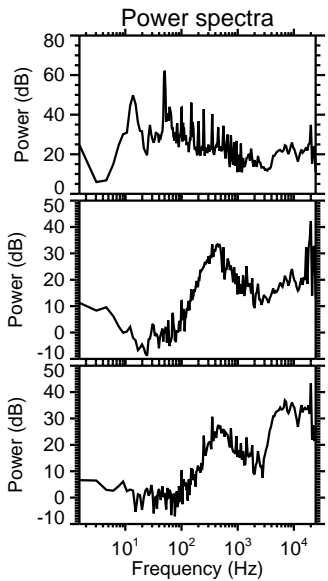
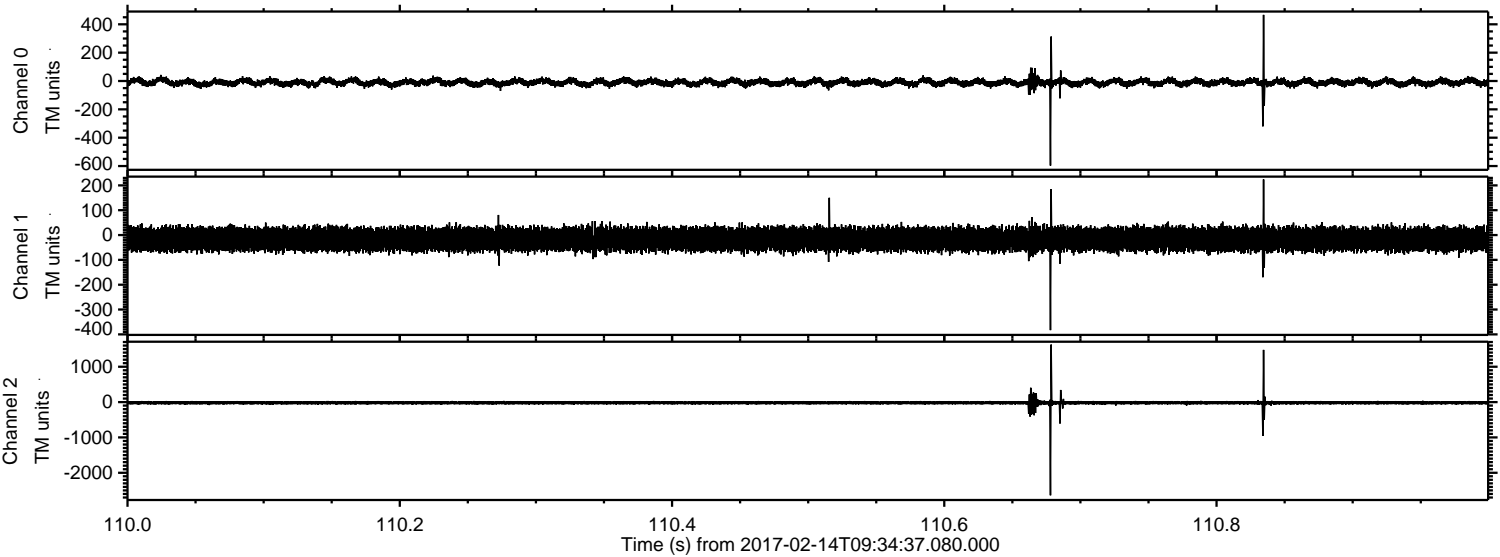

Processed Tue Feb 14 10:43:05 2017 by ELM ver.2012-10-06 from 001__elm20170214_093436__dat00.bin

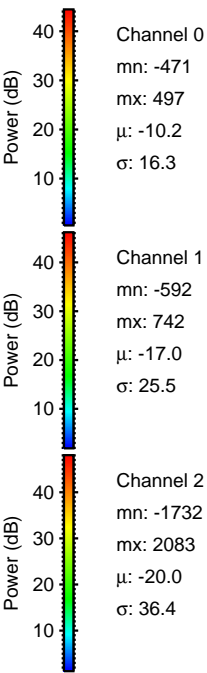
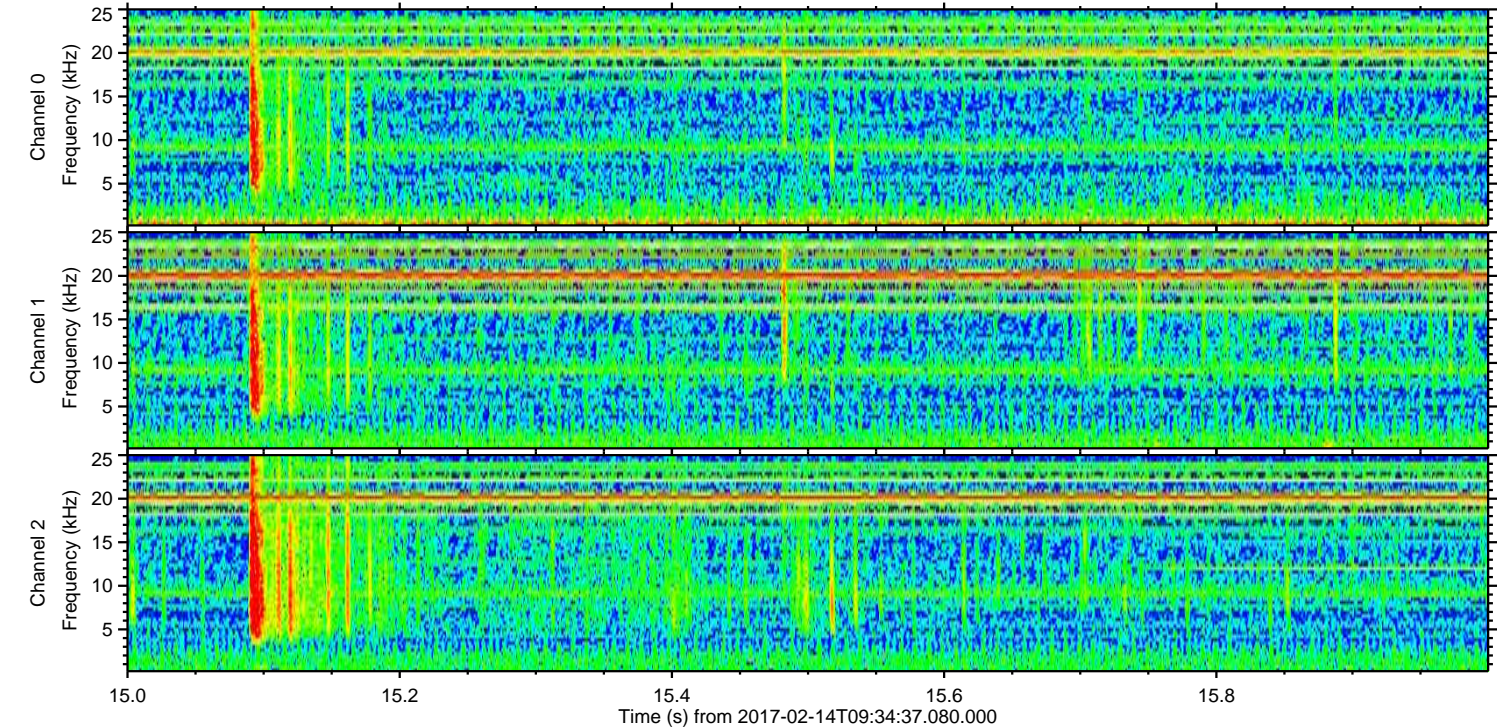
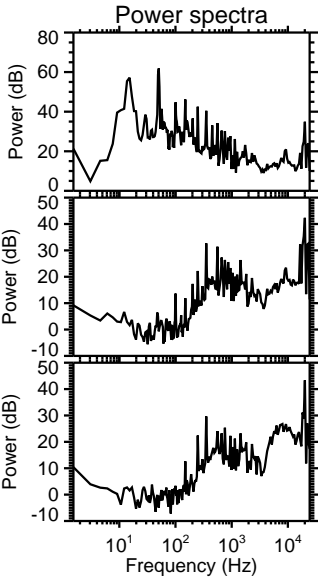
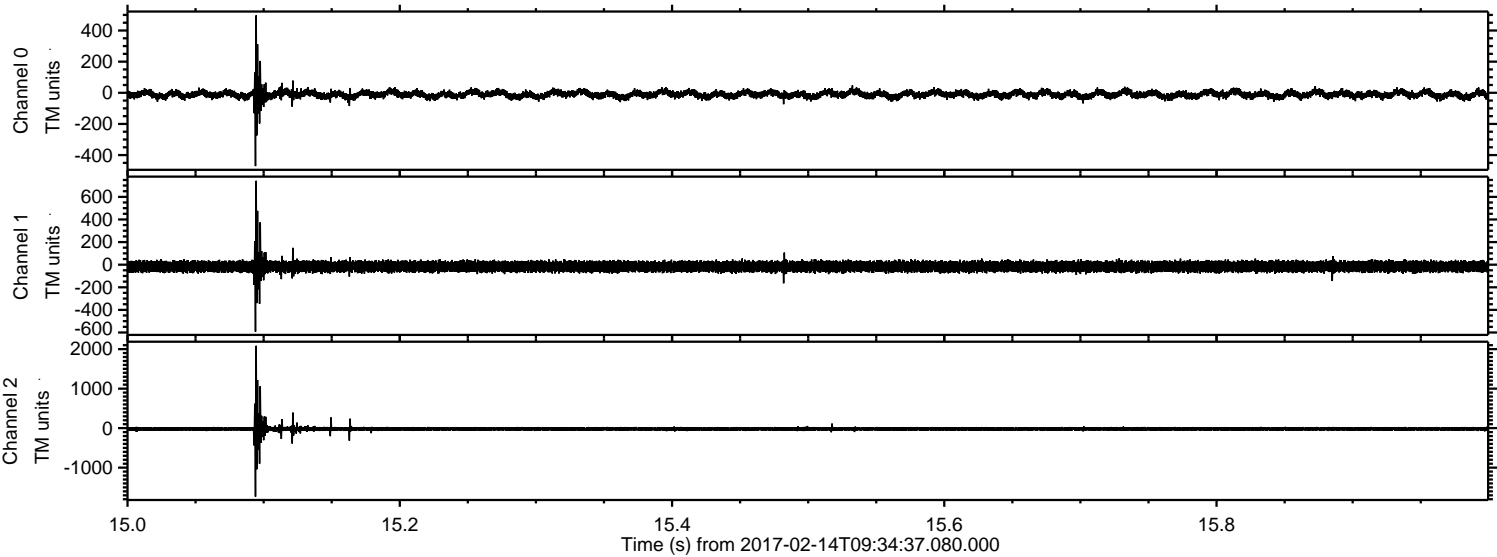

Processed Tue Feb 14 10:43:06 2017 by ELM ver.2012-10-06 from 001__elm20170214_093436__dat00.bin

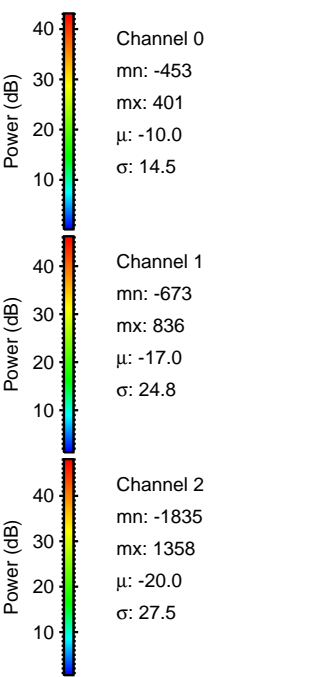
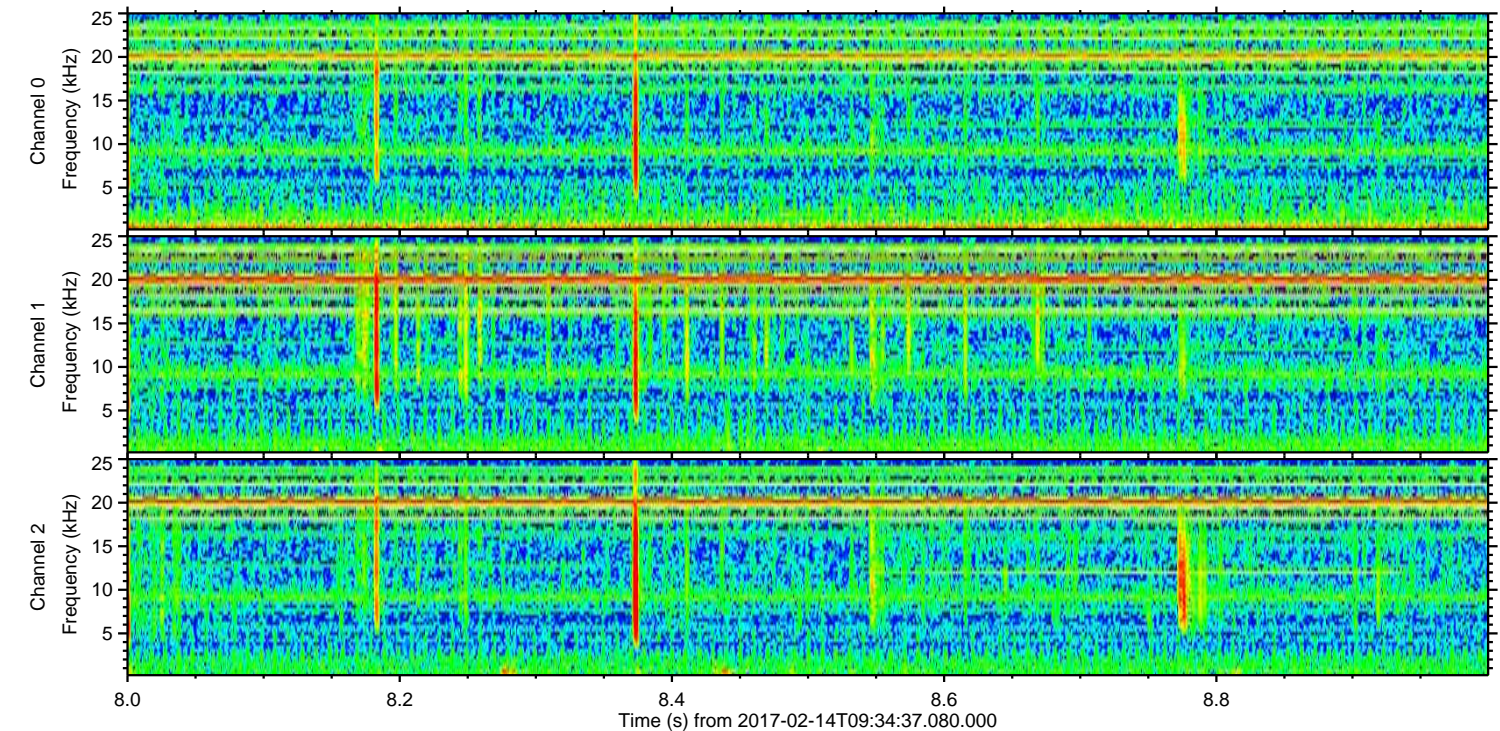
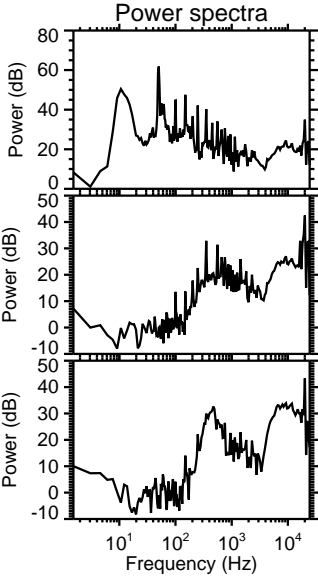
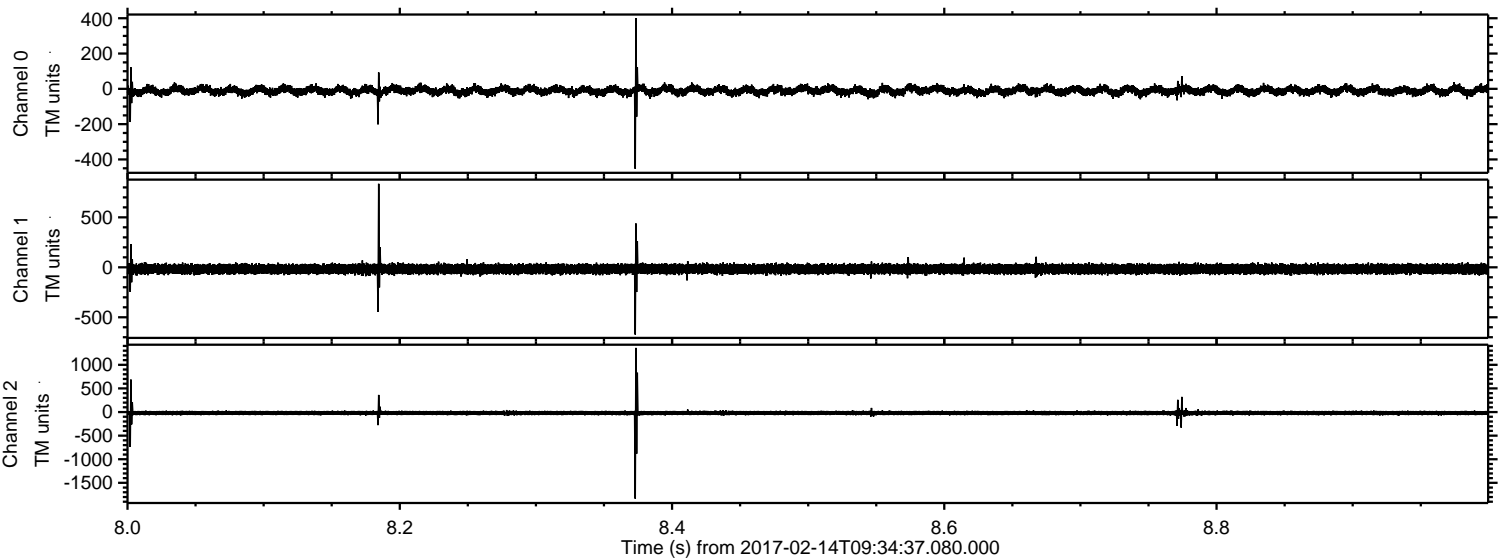

Processed Tue Feb 14 10:43:07 2017 by ELM ver.2012-10-06 from 001__elm20170214_093436__dat00.bin

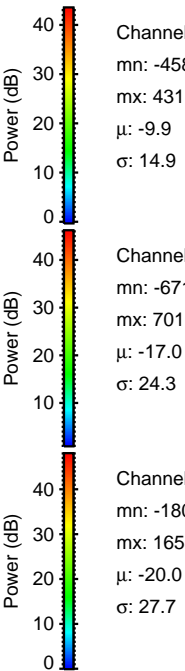
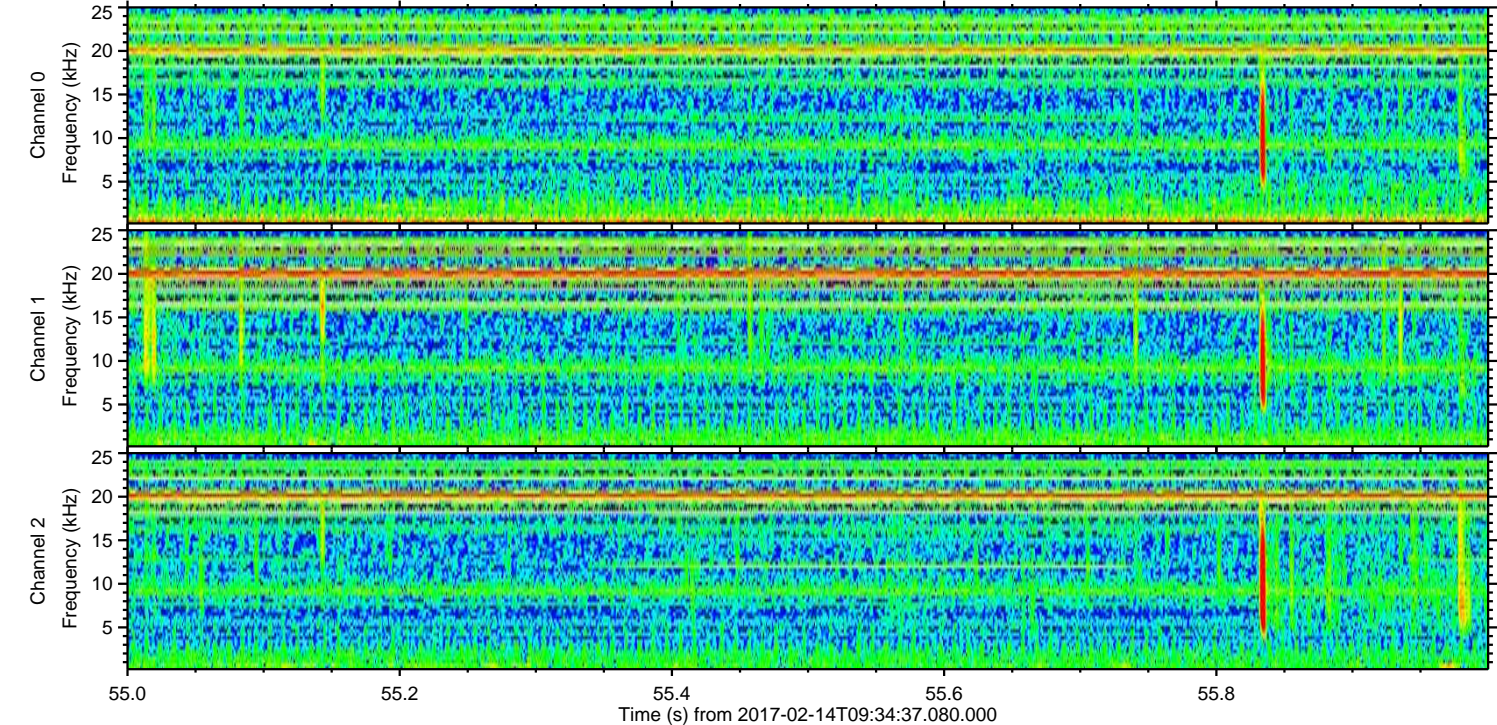
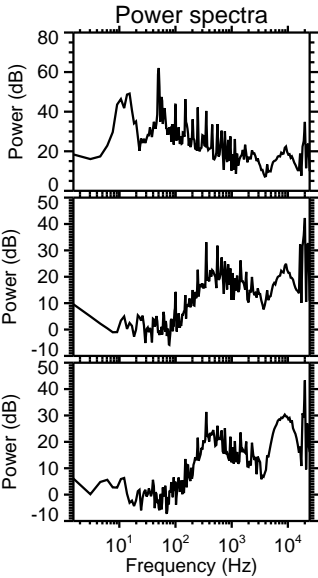
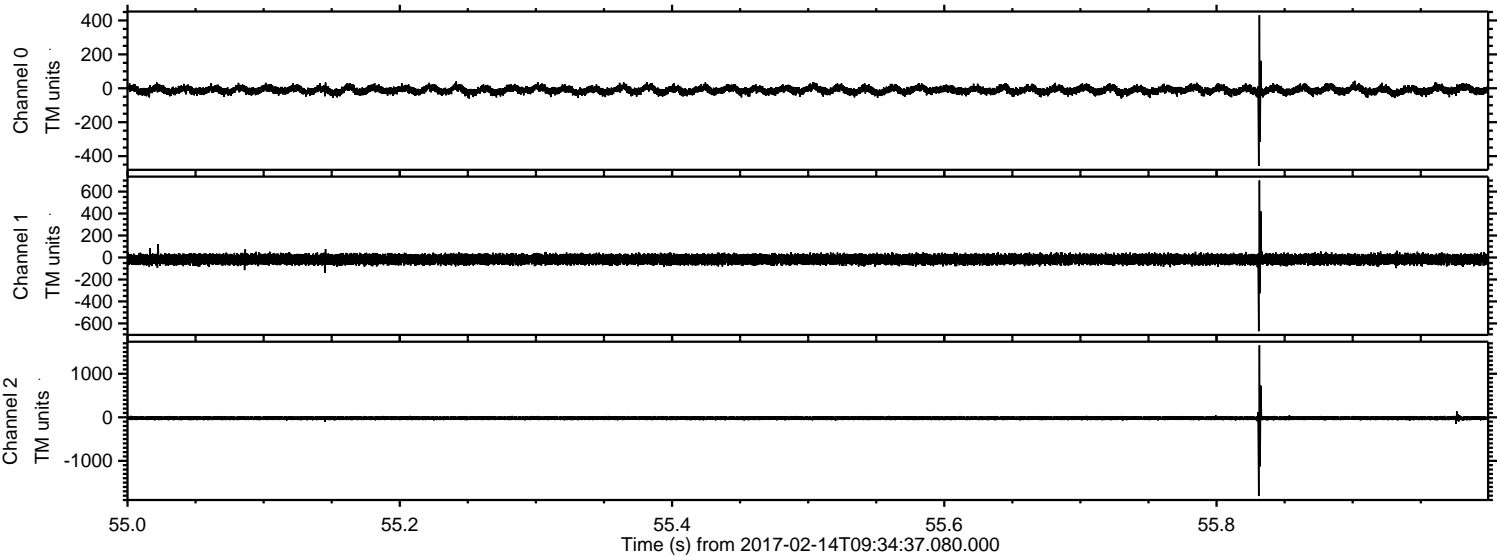

ELMAVAN 3D WAVEFORMS (Measured data sampled at 50 kHz) 51000 packets of 144 samples from 2017-02-14T09:34:37.080.000. Part 123/147

Processed Tue Feb 14 10:43:08 2017 by ELM ver.2012-10-06 from 001__elm20170214_093436__dat00.bin

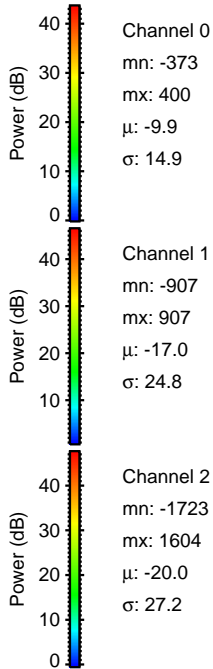
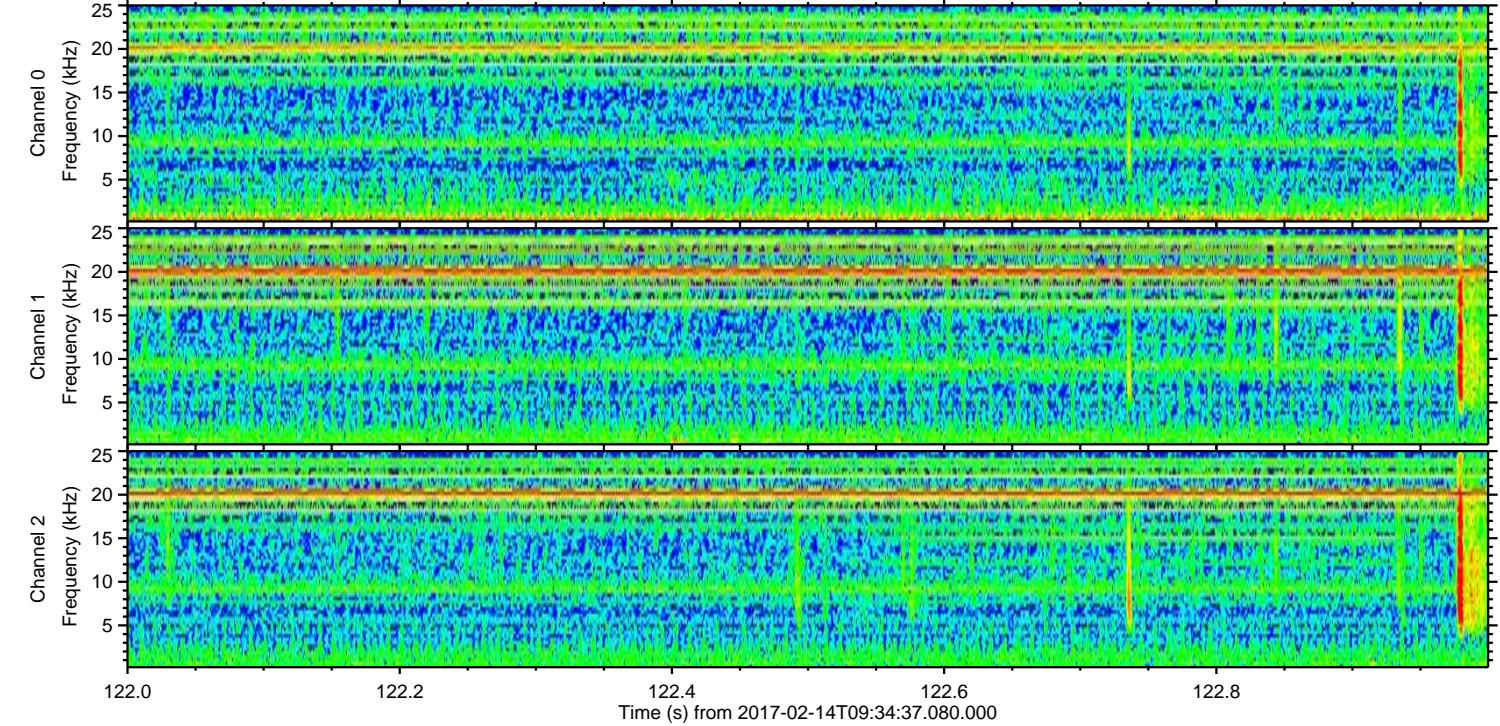
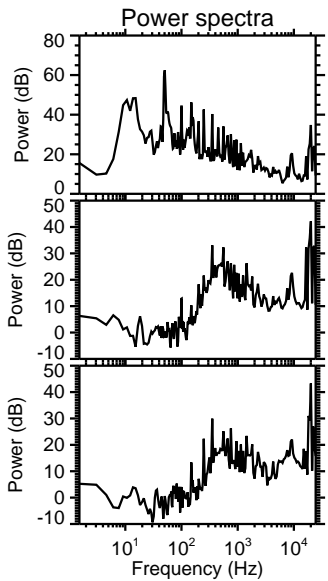
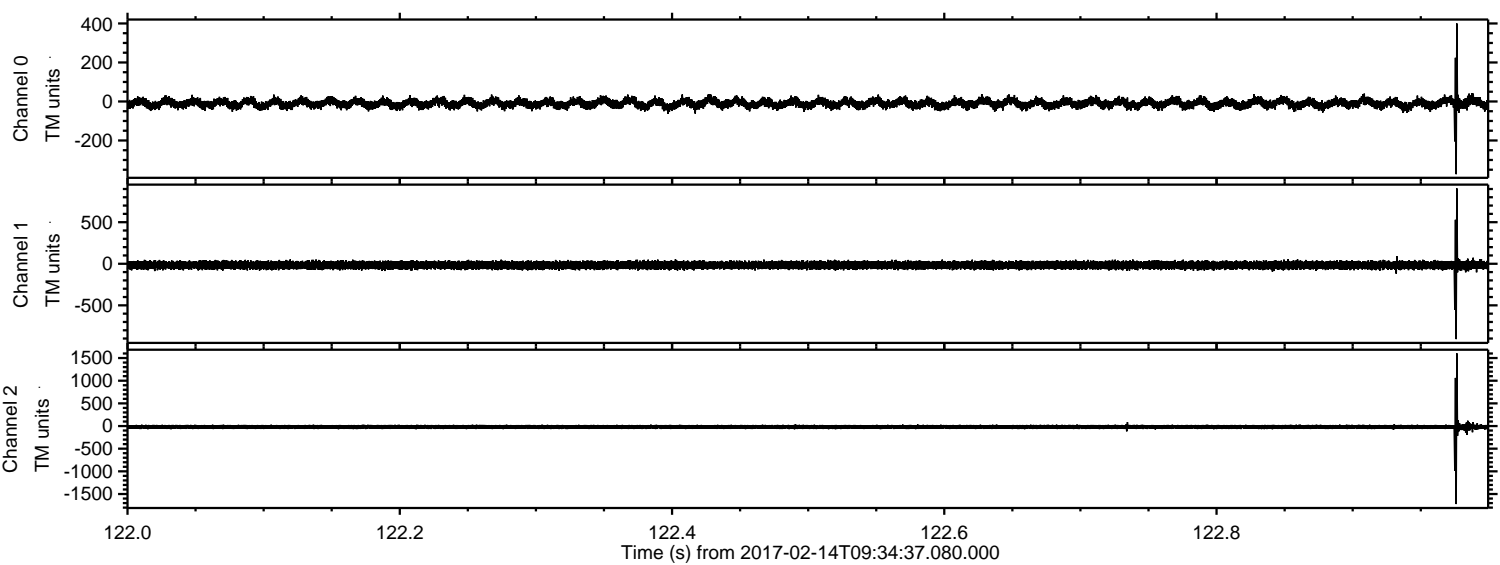

ELMAVAN 3D WAVEFORMS (Measured data sampled at 50 kHz) 51000 packets of 144 samples from 2017-02-14T09:34:37.080.000. Part 140/147

Processed Tue Feb 14 10:43:09 2017 by ELM ver.2012-10-06 from 001__elm20170214_093436__dat00.bin

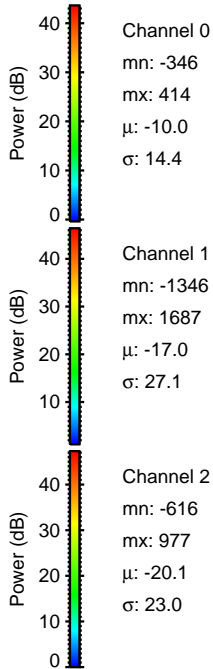
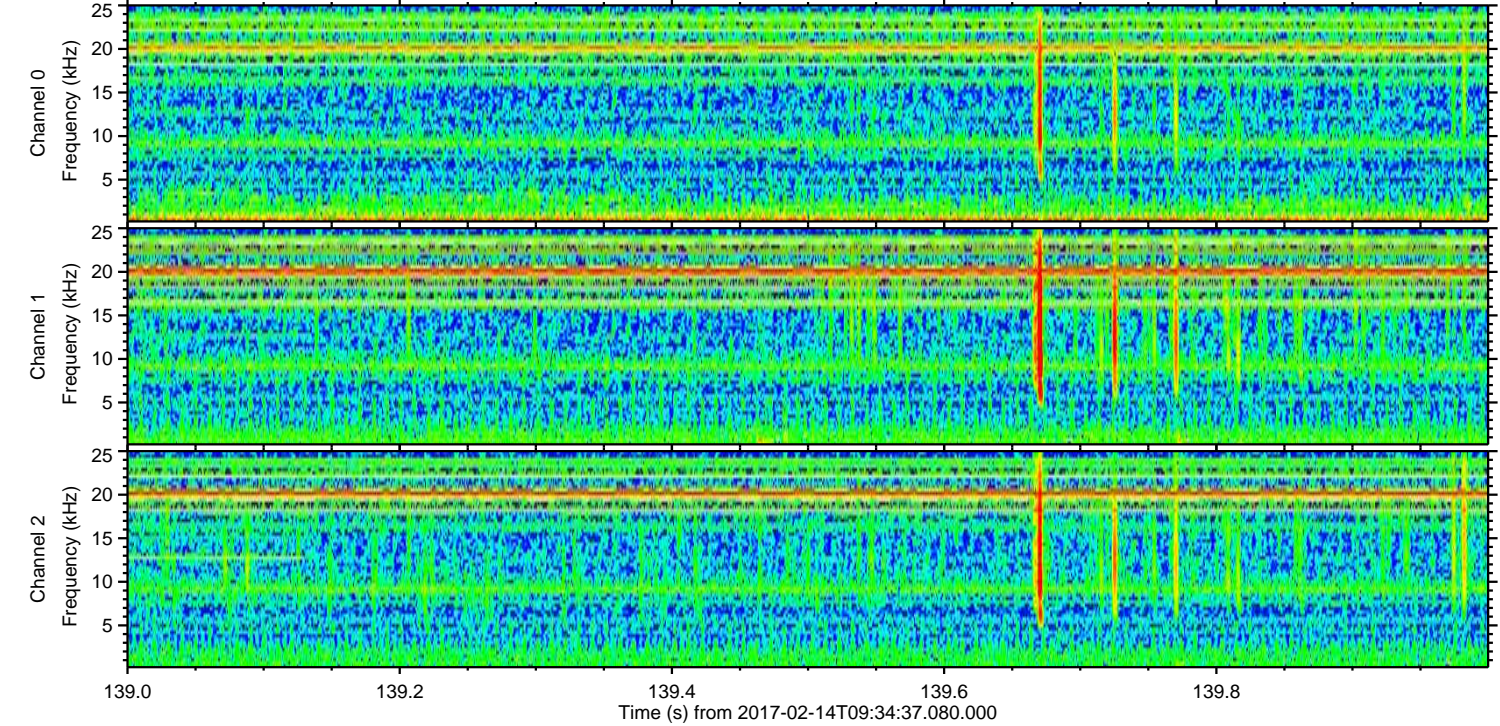
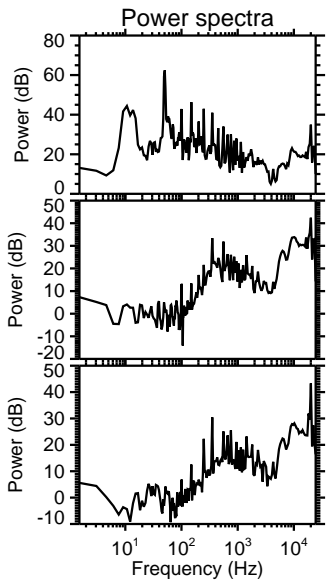
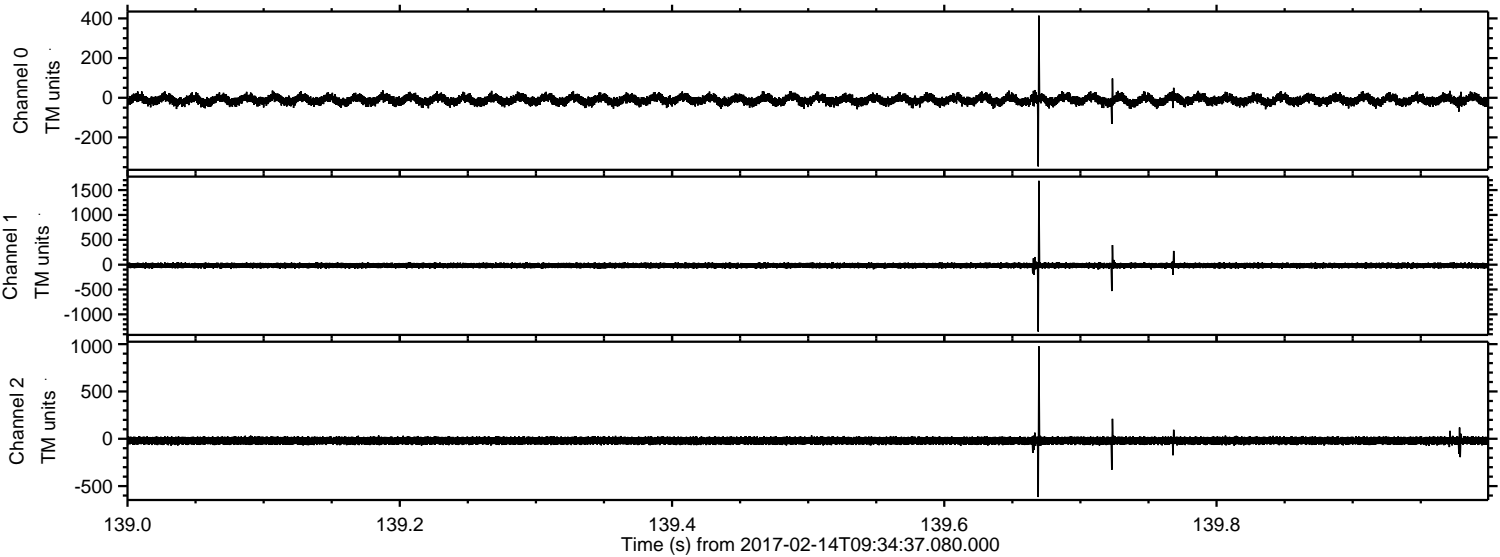

Channel 0
mn: -346
mx: 414
 μ : -10.0
 σ : 14.4

Channel 1
mn: -1346
mx: 1687
 μ : -17.0
 σ : 27.1

Channel 2
mn: -616
mx: 977
 μ : -20.1
 σ : 23.0

Processed Tue Feb 14 10:43:10 2017 by ELM ver.2012-10-06 from 001__elm20170214_093436__dat00.bin

