

ELMAVAN 3D WAVEFORMS (Measured data sampled at 50 kHz) 51000 packets of 144 samples from 2017-02-14T04:34:24.715.999.

Processed Tue Feb 14 05:42:12 2017 by ELM ver.2012-10-06 from 001__elm20170214_043423__dat00.bin

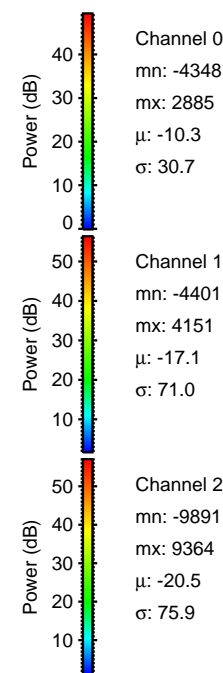
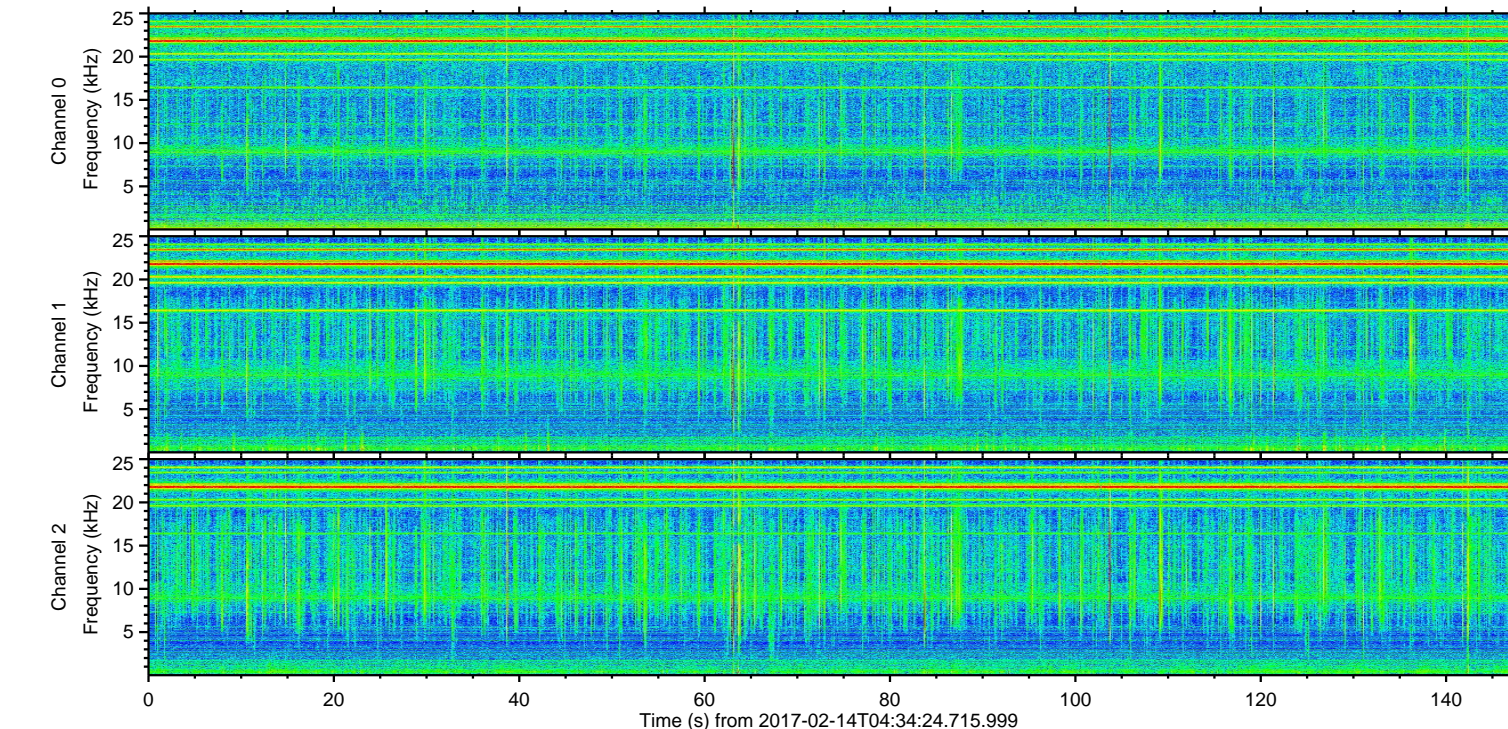
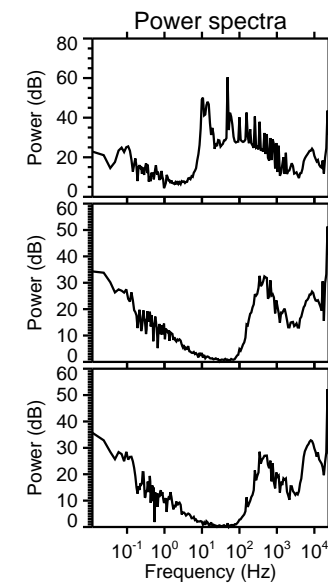
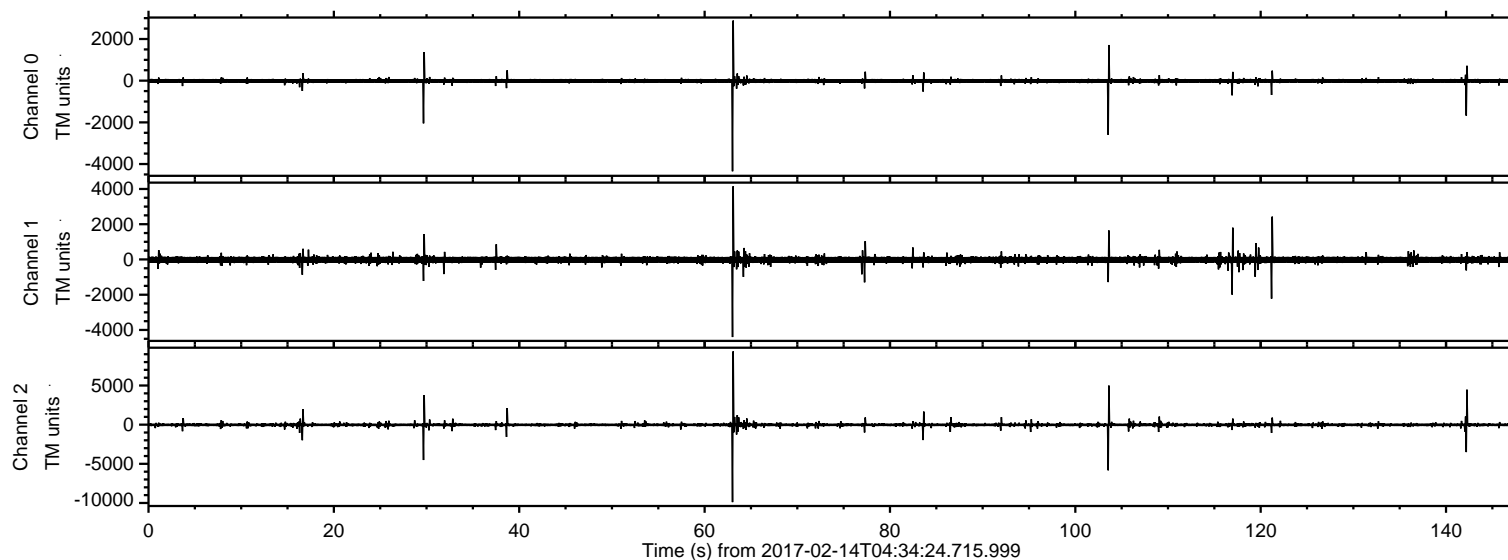

ELMAVAN 3D WAVEFORMS (Measured data sampled at 50 kHz) 51000 packets of 144 samples from 2017-02-14T04:34:24.715.999. Part 64/147

Processed Tue Feb 14 05:42:23 2017 by ELM ver.2012-10-06 from 001__elm20170214_043423__dat00.bin

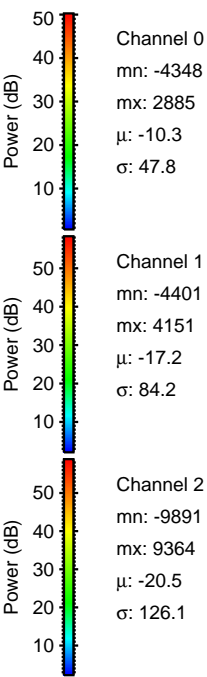
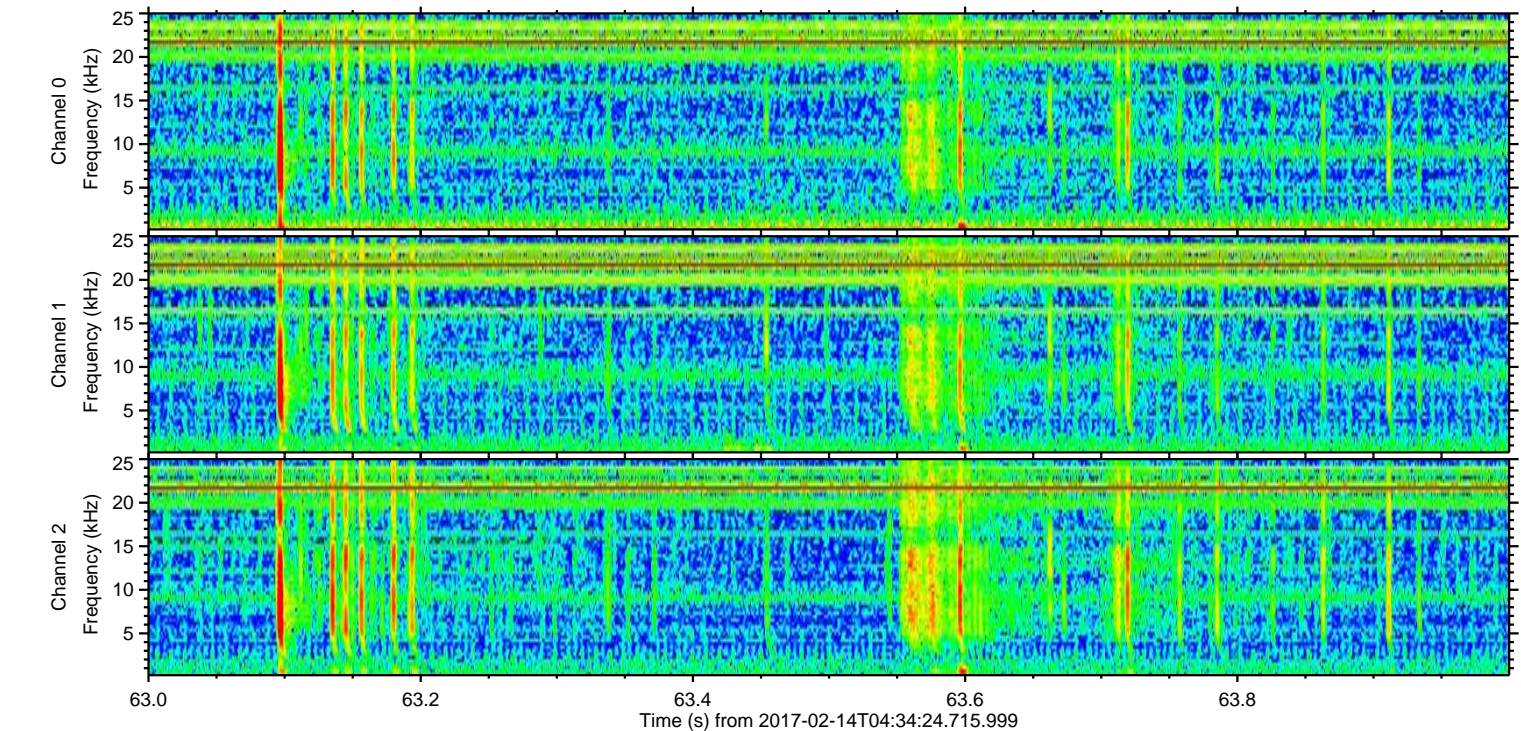
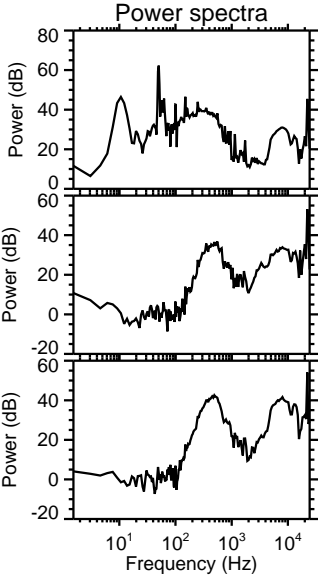
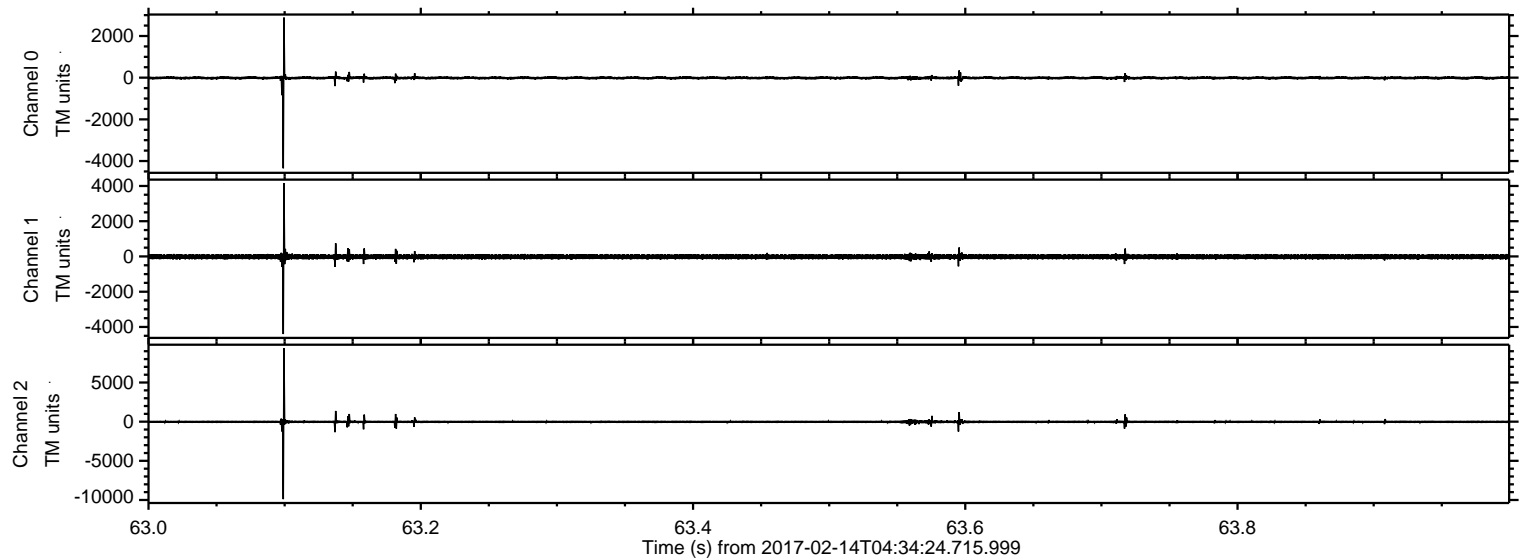

ELMAVAN 3D WAVEFORMS (Measured data sampled at 50 kHz) 51000 packets of 144 samples from 2017-02-14T04:34:24.715.999. Part 104/147

Processed Tue Feb 14 05:42:24 2017 by ELM ver.2012-10-06 from 001__elm20170214_043423__dat00.bin

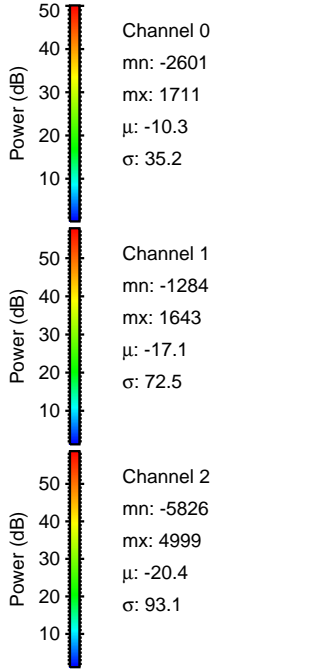
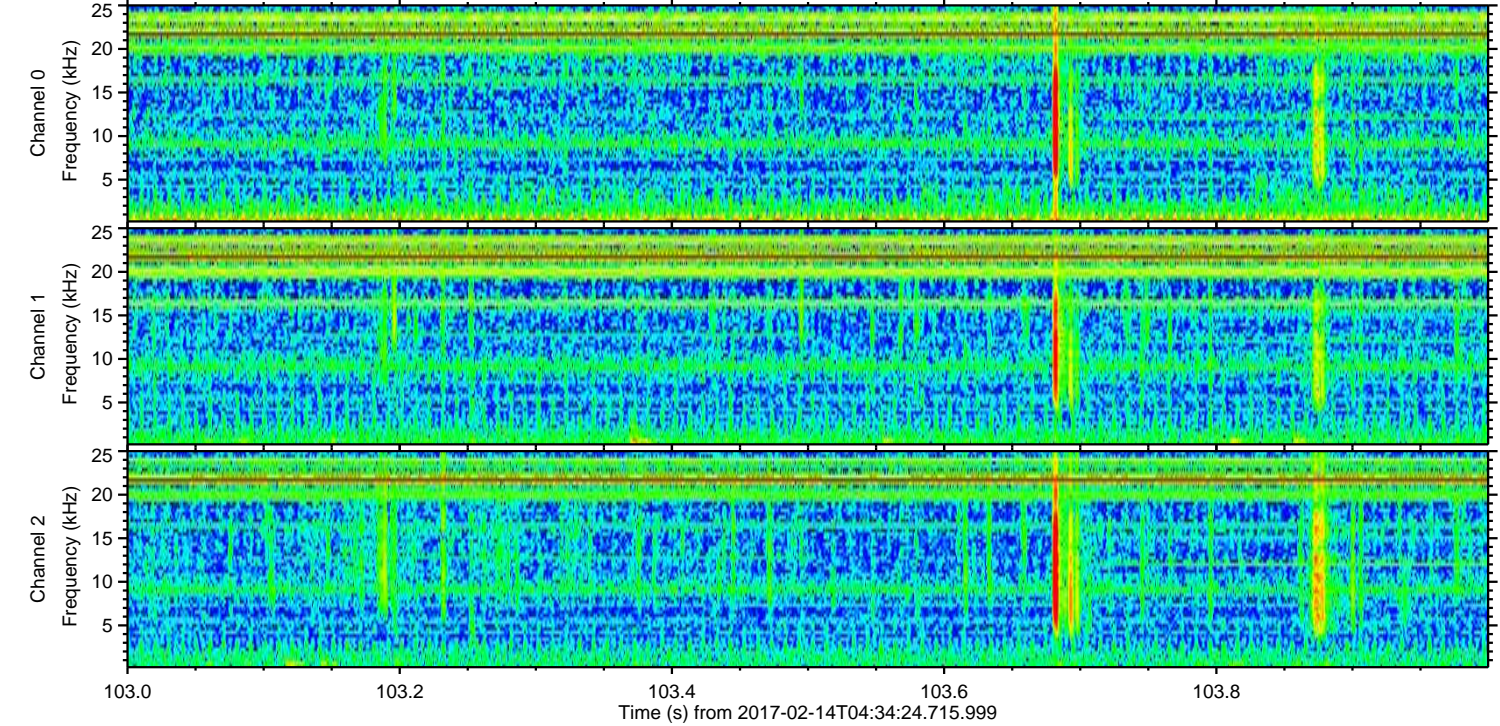
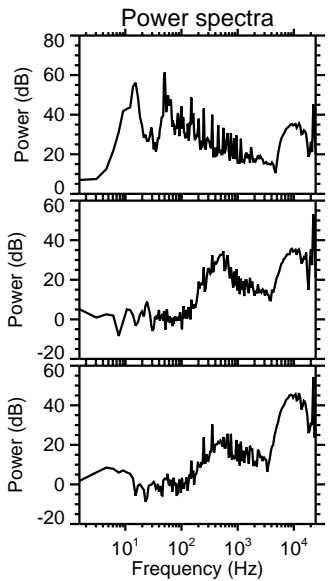
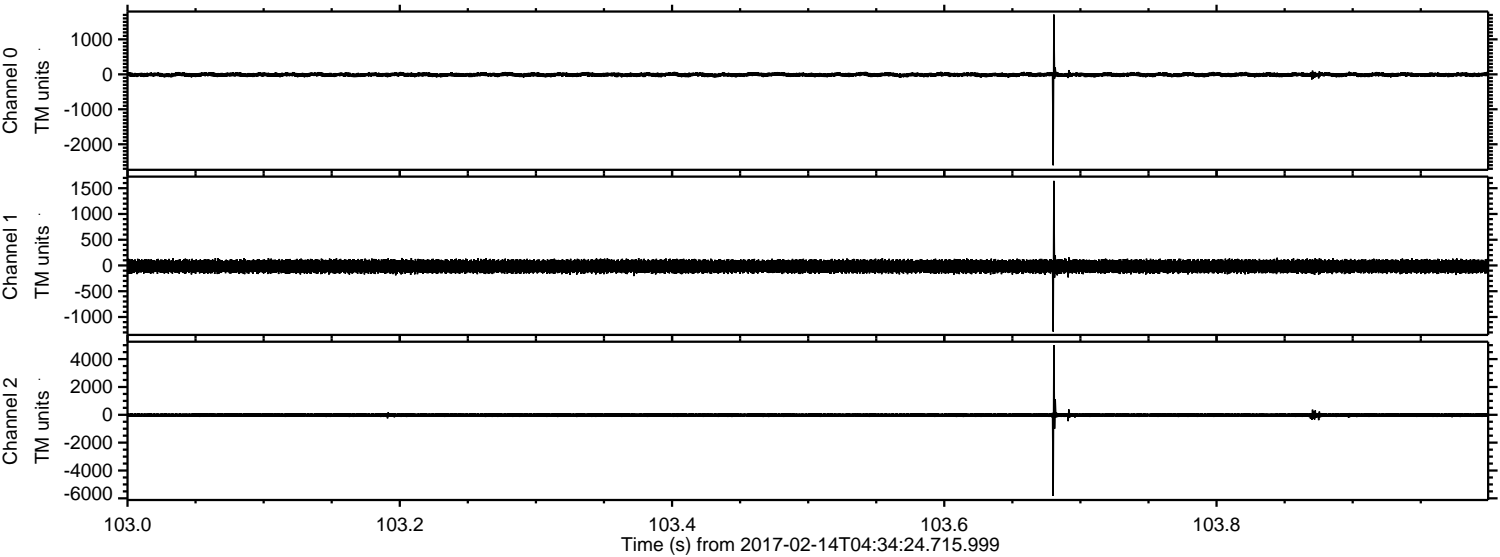

ELMAVAN 3D WAVEFORMS (Measured data sampled at 50 kHz) 51000 packets of 144 samples from 2017-02-14T04:34:24.715.999. Part 30/147

Processed Tue Feb 14 05:42:25 2017 by ELM ver.2012-10-06 from 001__elm20170214_043423__dat00.bin

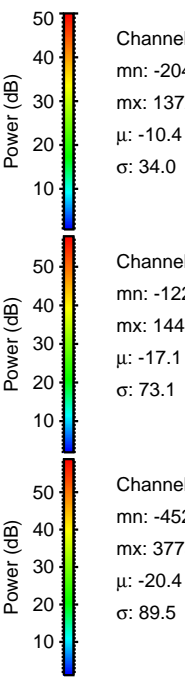
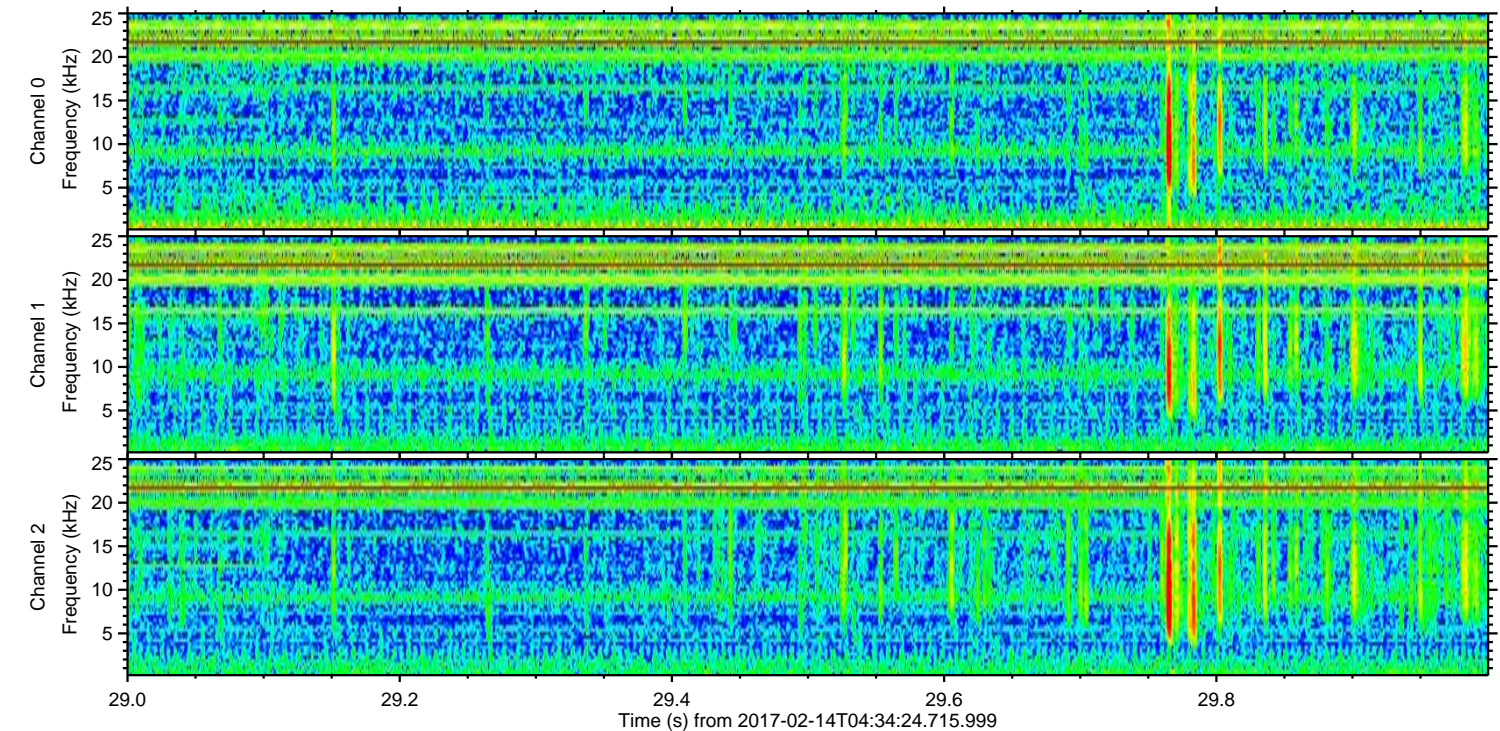
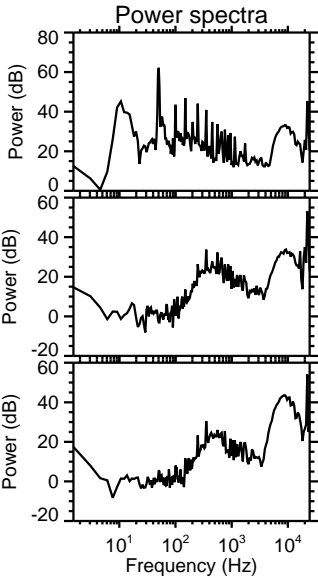
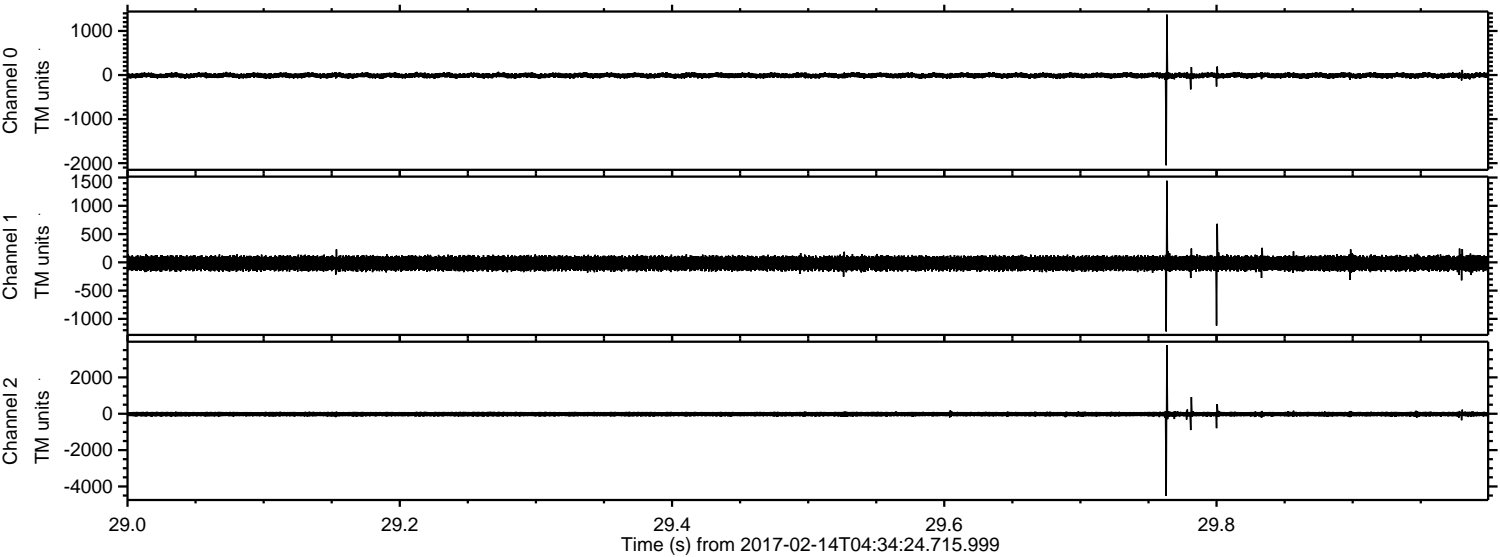

Channel 0
mn: -2049
mx: 1372
 μ : -10.4
 σ : 34.0

Channel 1
mn: -1222
mx: 1444
 μ : -17.1
 σ : 73.1

Channel 2
mn: -4520
mx: 3775
 μ : -20.4
 σ : 89.5

ELMAVAN 3D WAVEFORMS (Measured data sampled at 50 kHz) 51000 packets of 144 samples from 2017-02-14T04:34:24.715.999. Part 143/147

Processed Tue Feb 14 05:42:26 2017 by ELM ver.2012-10-06 from 001__elm20170214_043423__dat00.bin

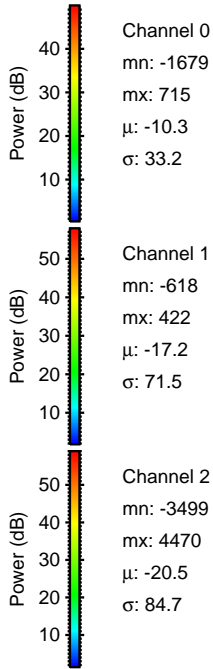
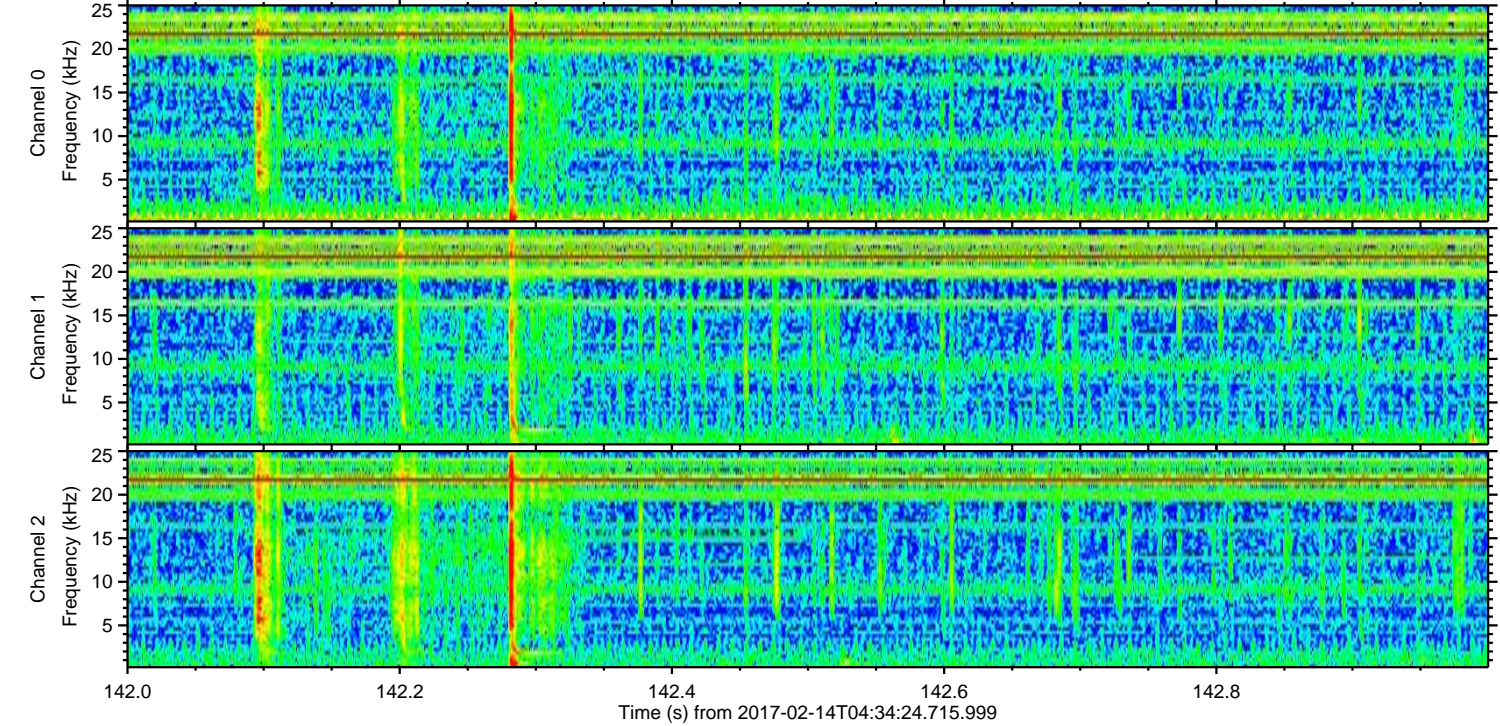
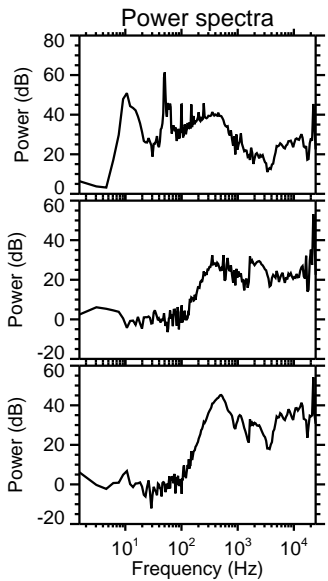
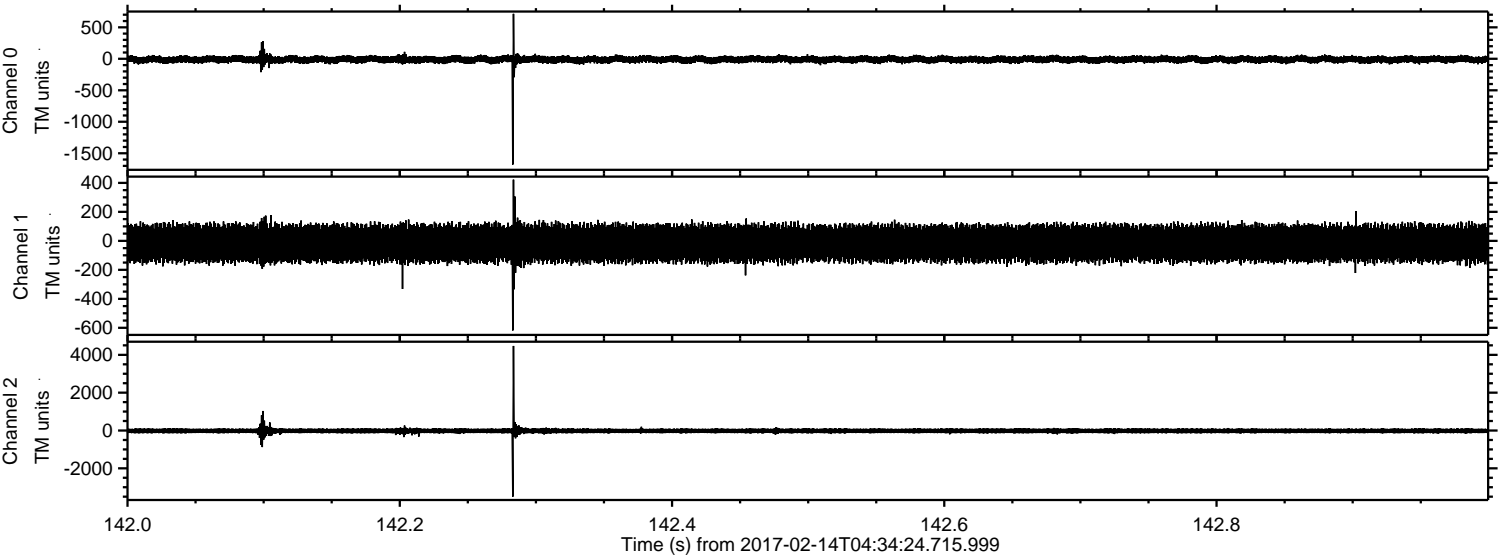

Channel 0
mn: -1679
mx: 715
 μ : -10.3
 σ : 33.2

Channel 1
mn: -618
mx: 422
 μ : -17.2
 σ : 71.5

Channel 2
mn: -3499
mx: 4470
 μ : -20.5
 σ : 84.7

ELMAVAN 3D WAVEFORMS (Measured data sampled at 50 kHz) 51000 packets of 144 samples from 2017-02-14T04:34:24.715.999. Part 122/147

Processed Tue Feb 14 05:42:27 2017 by ELM ver.2012-10-06 from 001__elm20170214_043423__dat00.bin

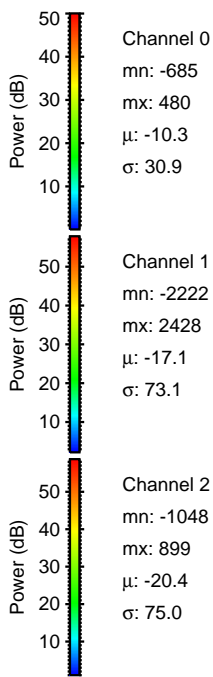
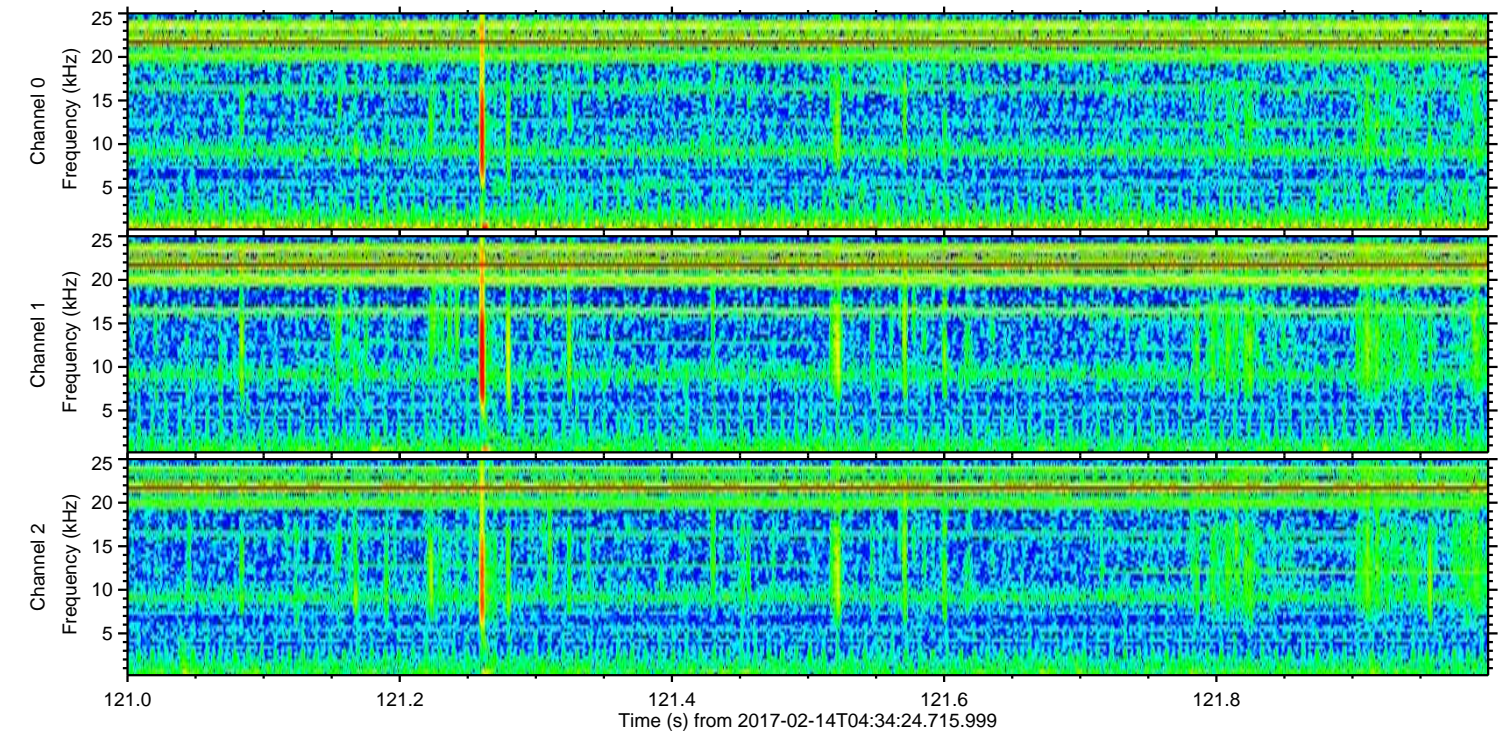
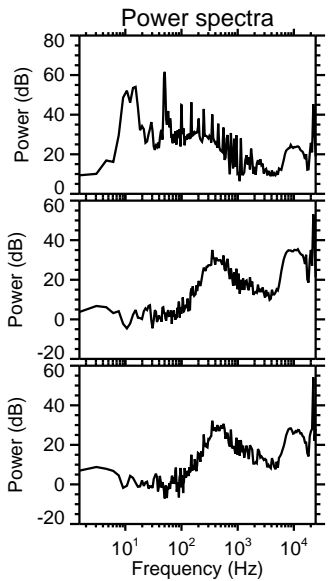
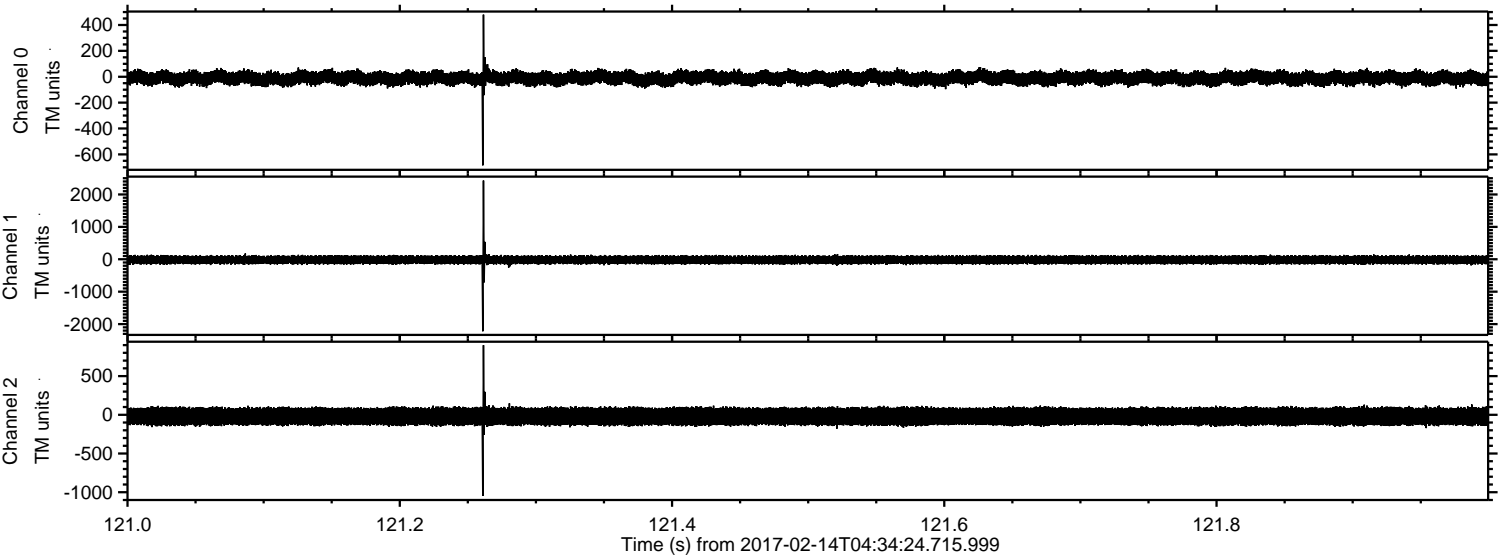

ELMAVAN 3D WAVEFORMS (Measured data sampled at 50 kHz) 51000 packets of 144 samples from 2017-02-14T04:34:24.715.999. Part 39/147

Processed Tue Feb 14 05:42:28 2017 by ELM ver.2012-10-06 from 001__elm20170214_043423__dat00.bin

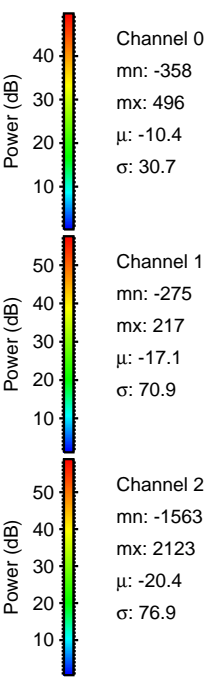
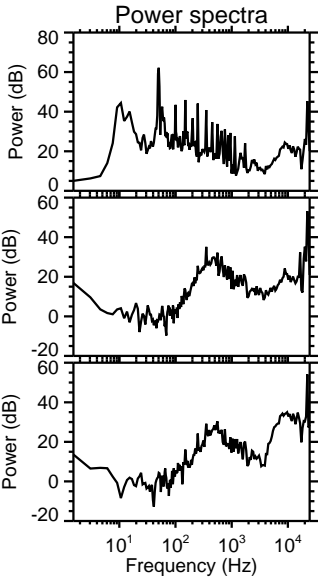
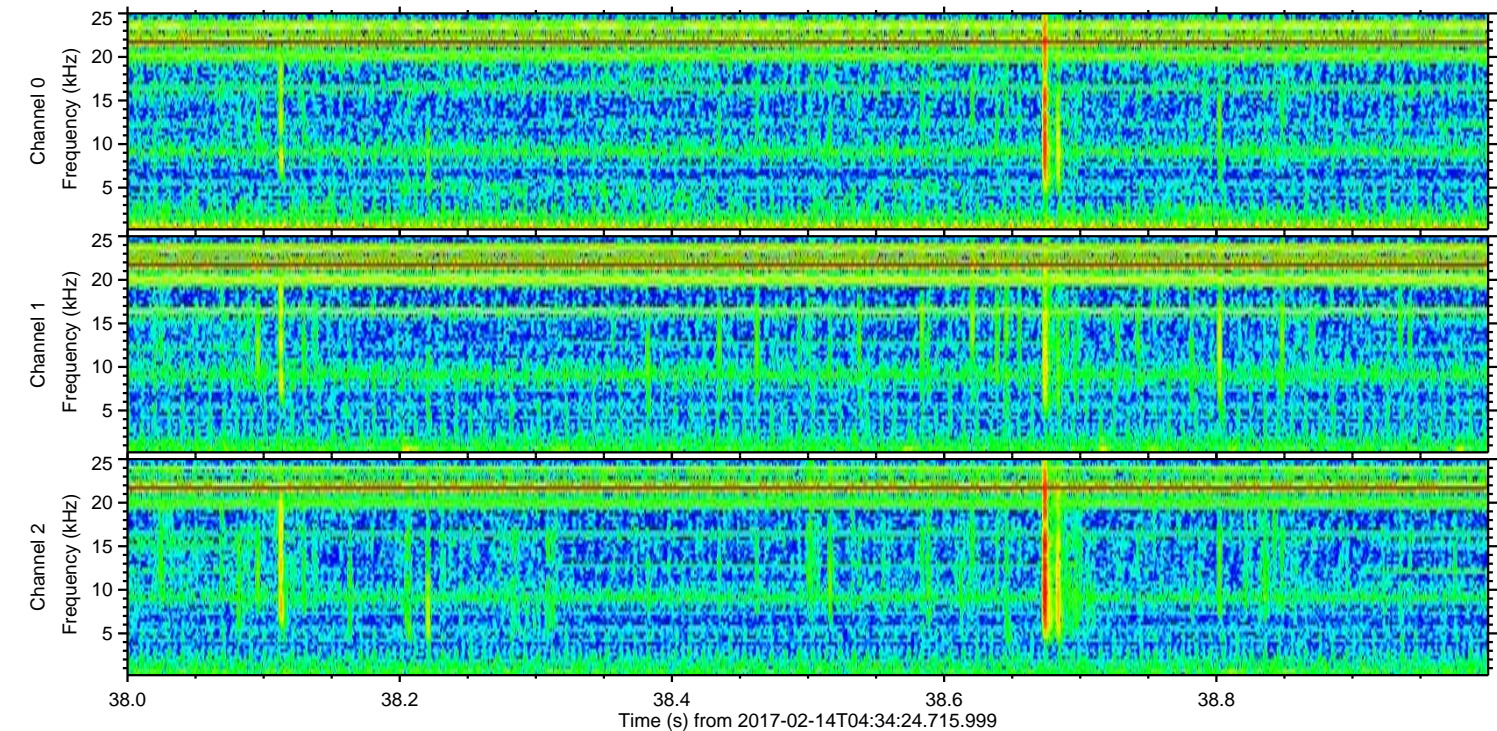
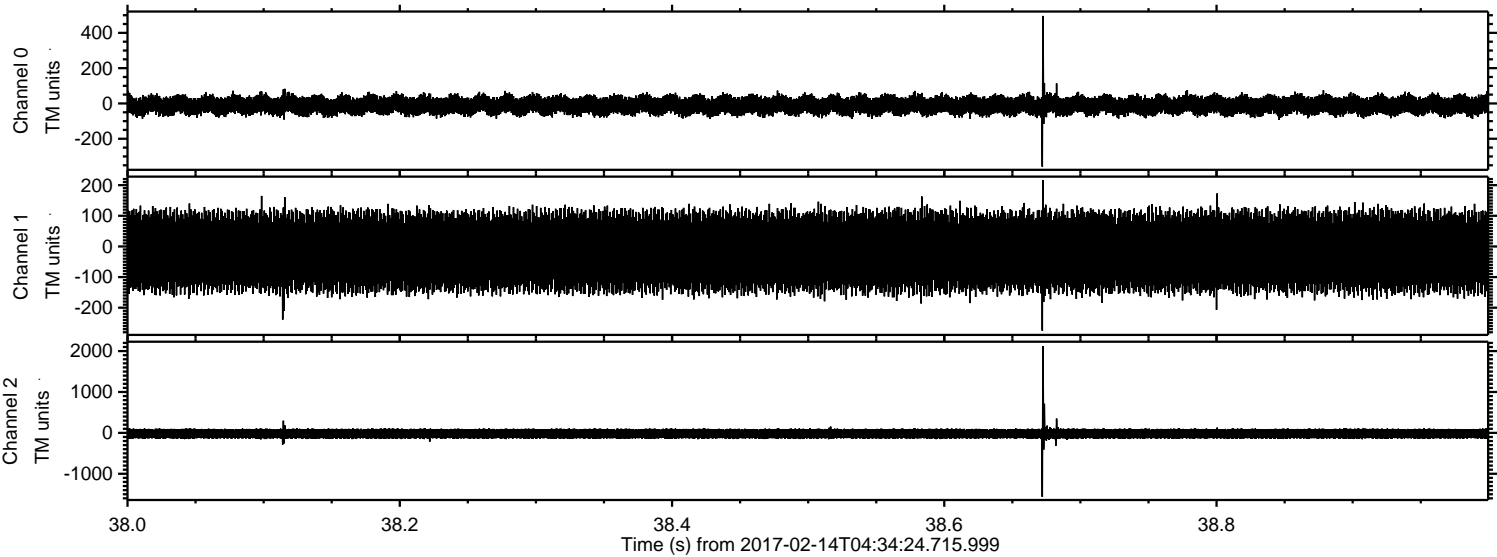

ELMAVAN 3D WAVEFORMS (Measured data sampled at 50 kHz) 51000 packets of 144 samples from 2017-02-14T04:34:24.715.999. Part 17/147

Processed Tue Feb 14 05:42:29 2017 by ELM ver.2012-10-06 from 001__elm20170214_043423__dat00.bin

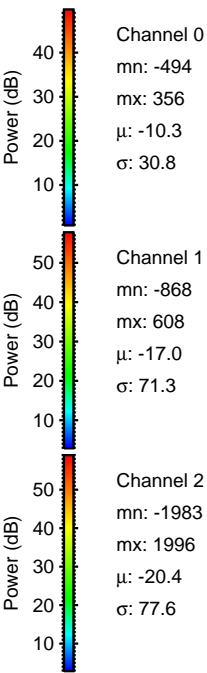
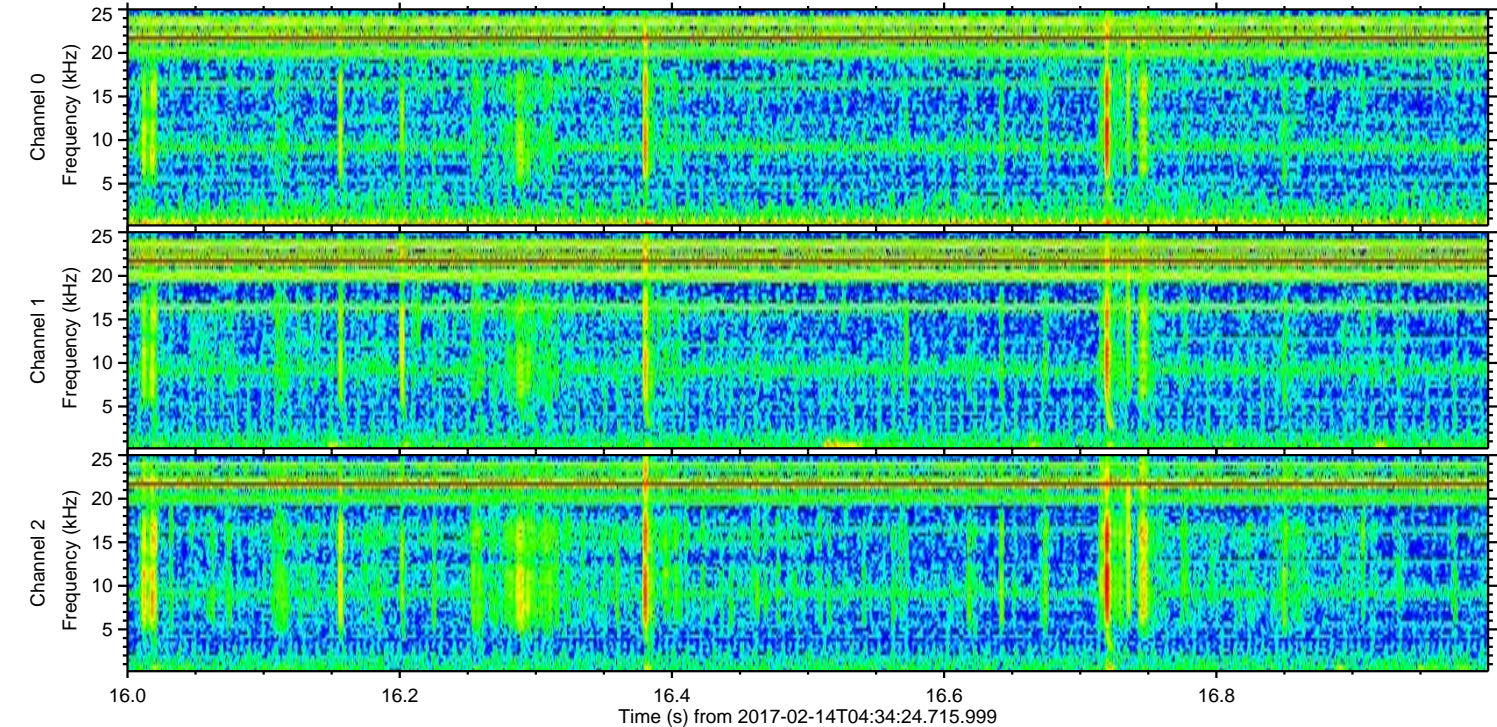
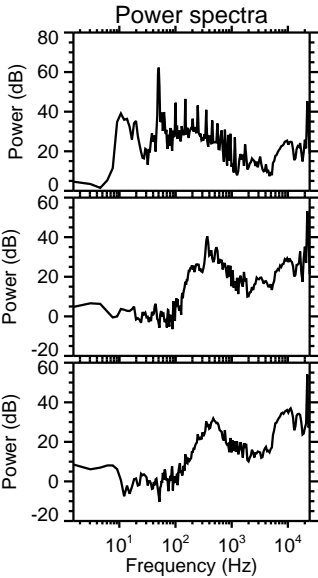
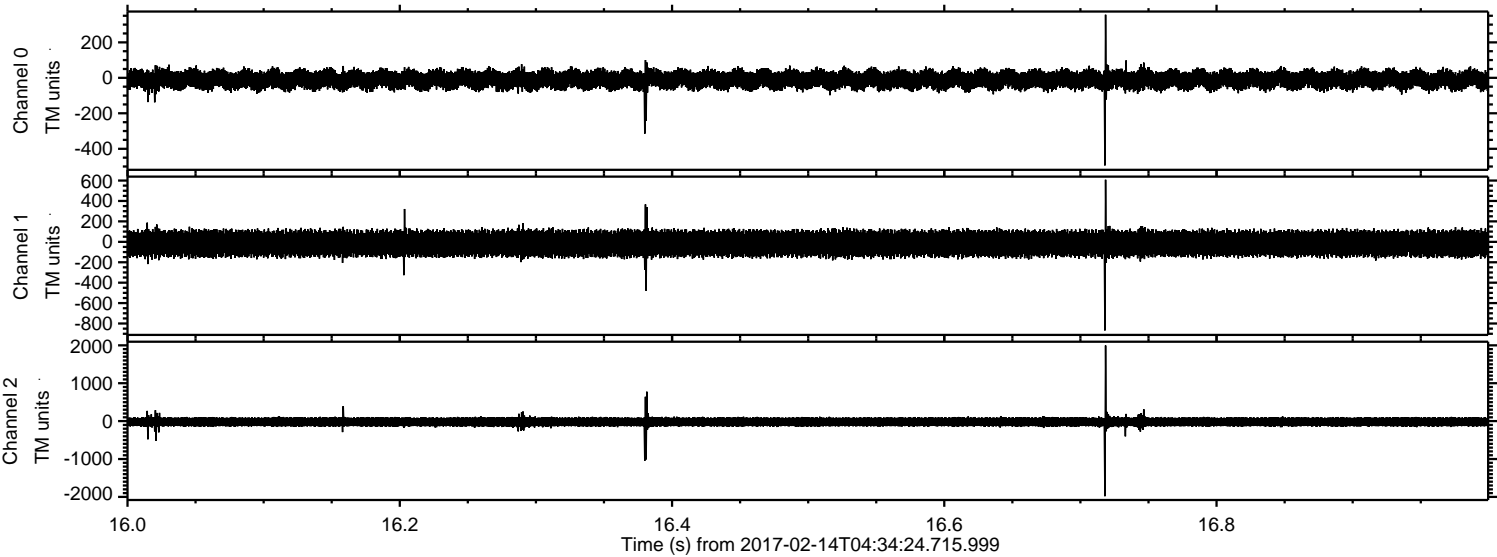

ELMAVAN 3D WAVEFORMS (Measured data sampled at 50 kHz) 51000 packets of 144 samples from 2017-02-14T04:34:24.715.999. Part 117/147

Processed Tue Feb 14 05:42:30 2017 by ELM ver.2012-10-06 from 001__elm20170214_043423__dat00.bin

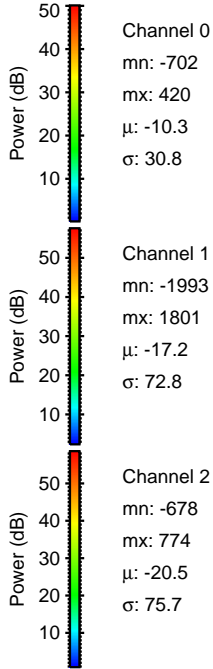
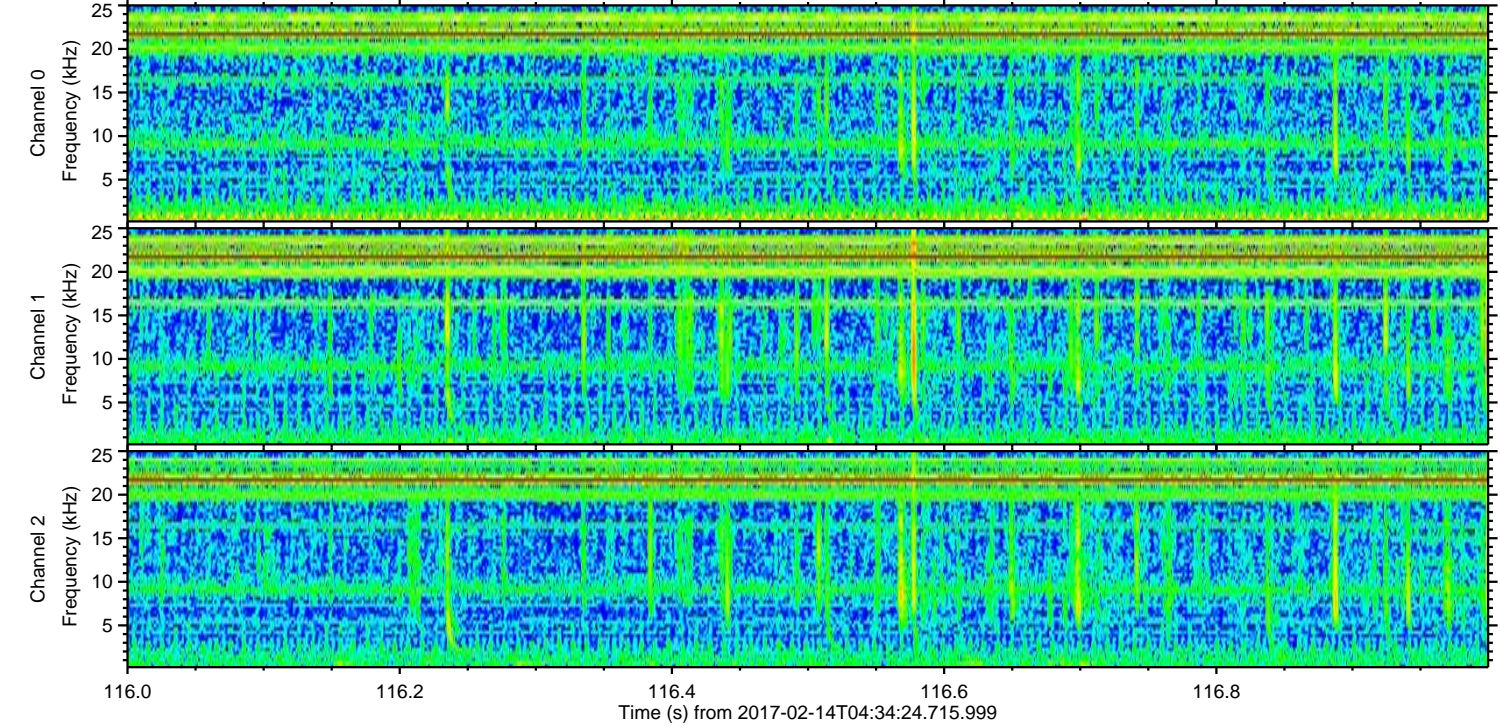
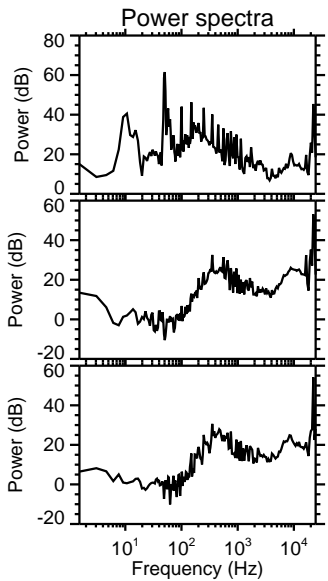
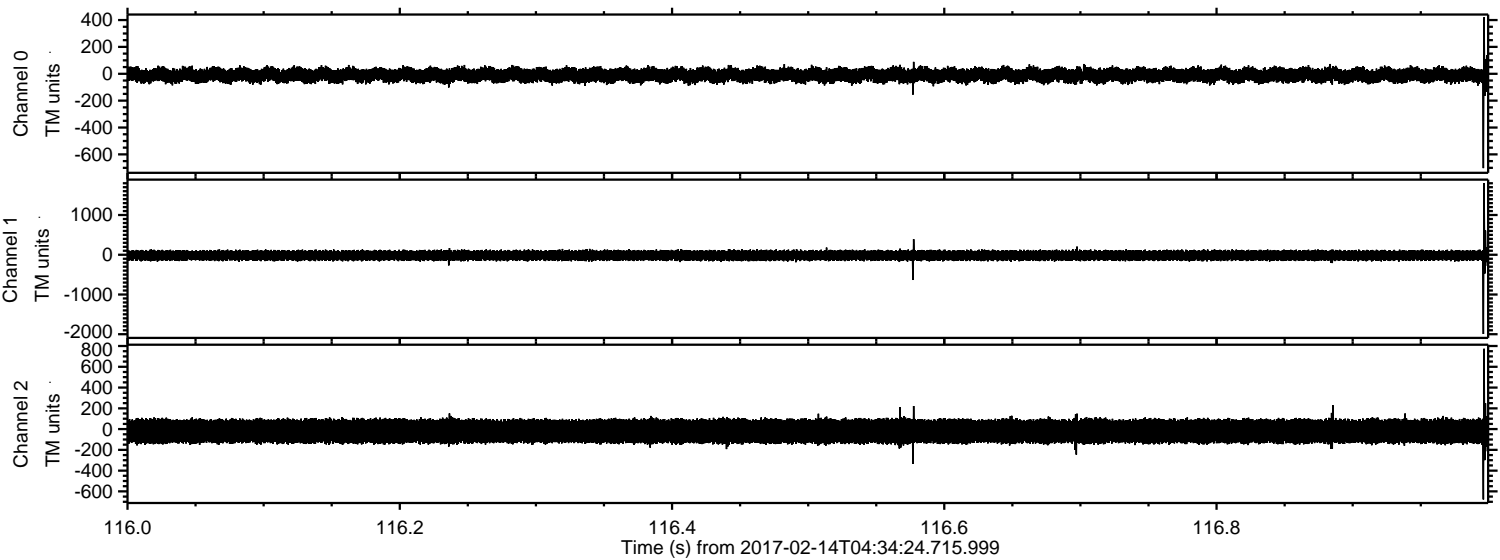

ELMAVAN 3D WAVEFORMS (Measured data sampled at 50 kHz) 51000 packets of 144 samples from 2017-02-14T04:34:24.715.999. Part 84/147

Processed Tue Feb 14 05:42:31 2017 by ELM ver.2012-10-06 from 001__elm20170214_043423__dat00.bin

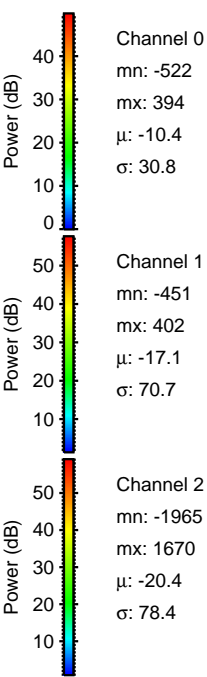
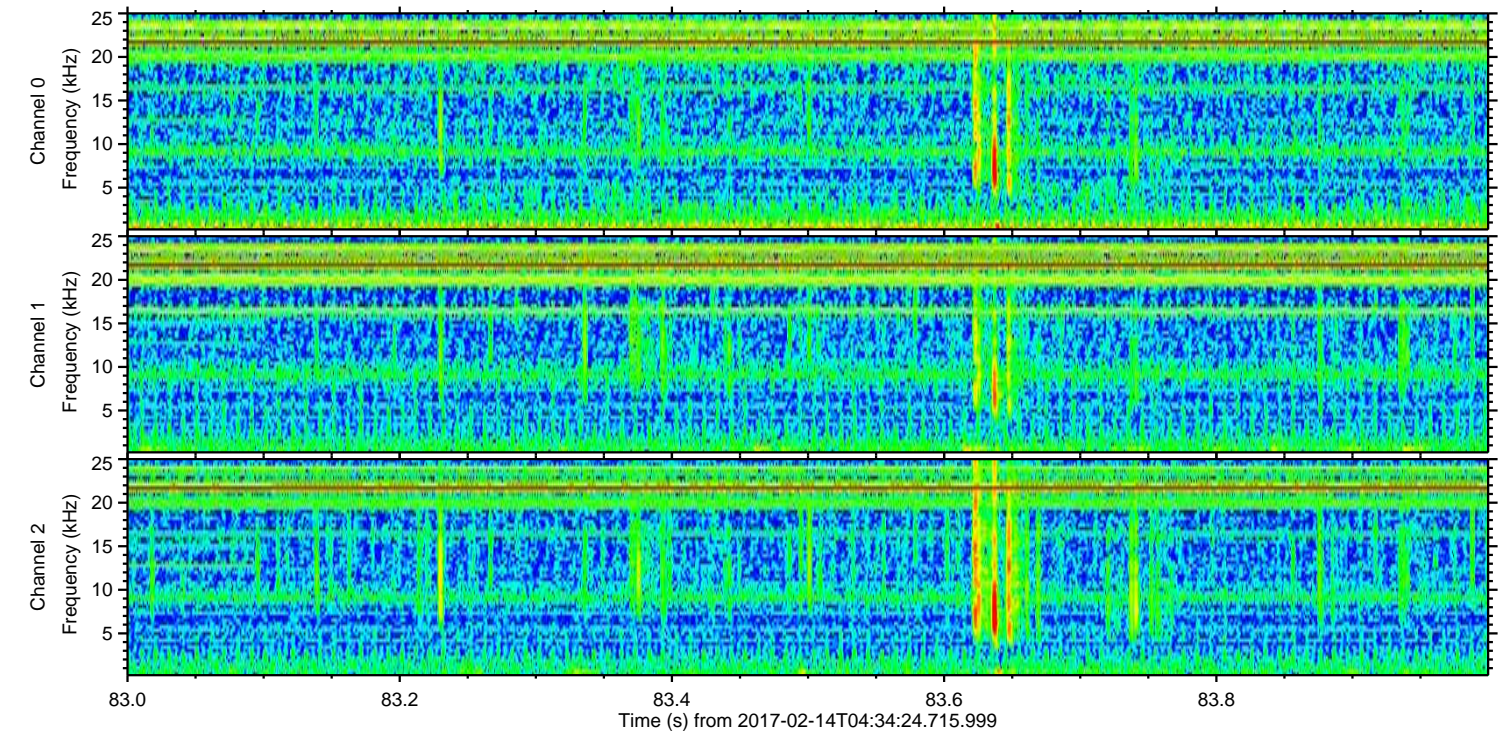
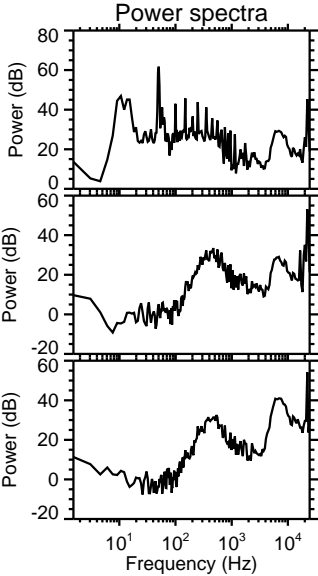
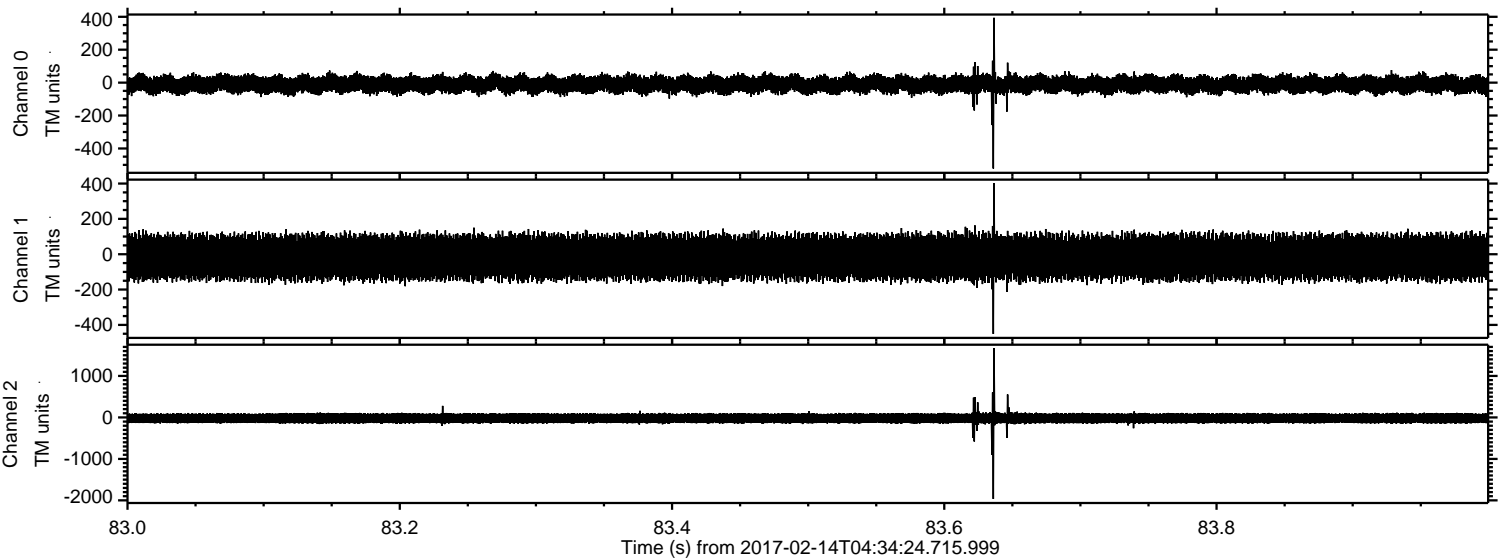

ELMAVAN 3D WAVEFORMS (Measured data sampled at 50 kHz) 51000 packets of 144 samples from 2017-02-14T04:34:24.715.999. Part 35/147

Processed Tue Feb 14 05:42:31 2017 by ELM ver.2012-10-06 from 001__elm20170214_043423__dat00.bin

