

ELMAVAN 3D WAVEFORMS (Measured data sampled at 50 kHz) 51000 packets of 144 samples from 2017-02-14T03:14:21.440.000.

Processed Tue Feb 14 04:22:13 2017 by ELM ver.2012-10-06 from 001__elm20170214_031420__dat00.bin

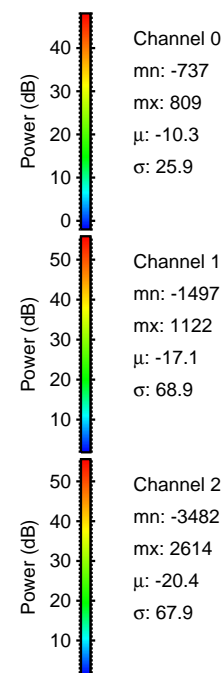

Processed Tue Feb 14 04:22:24 2017 by ELM ver.2012-10-06 from 001__elm20170214_031420__dat00.bin

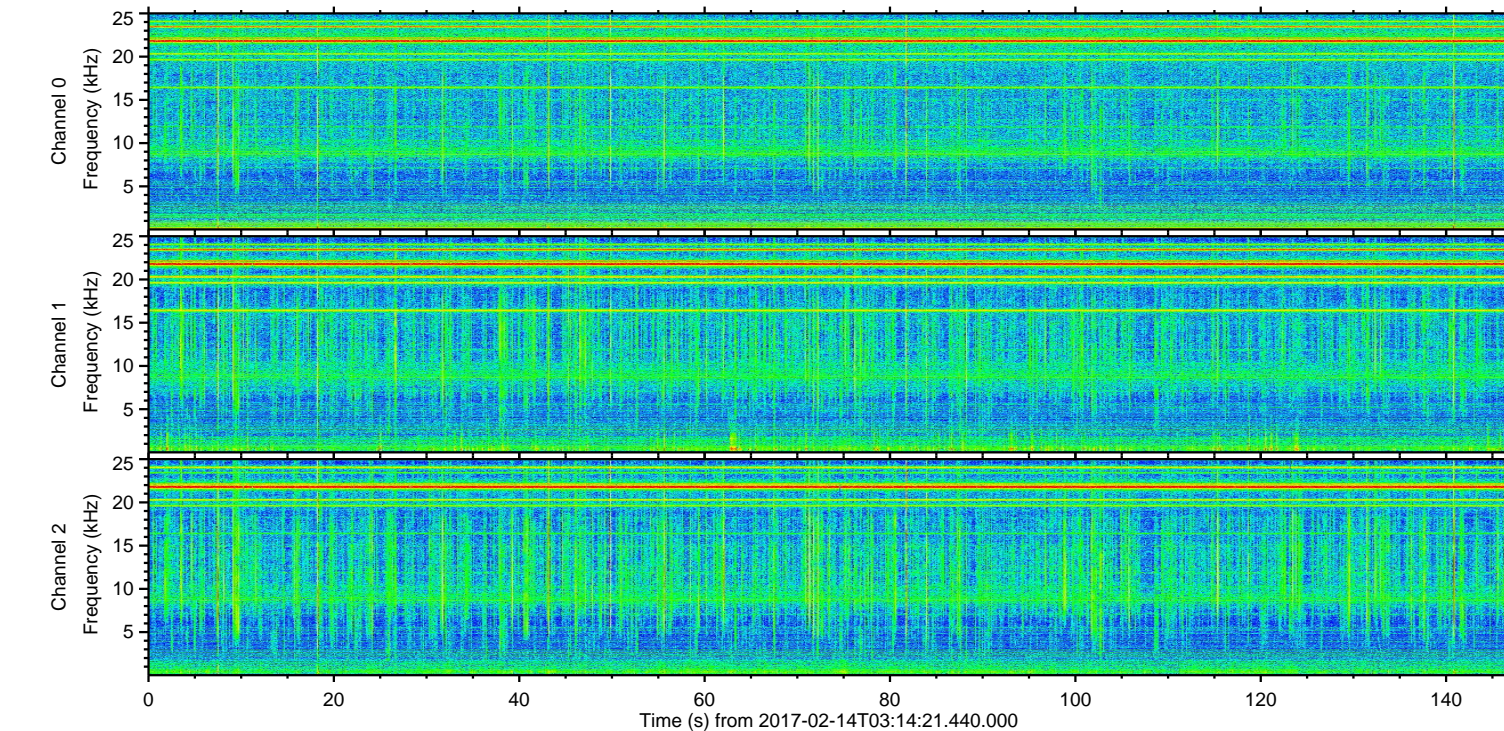
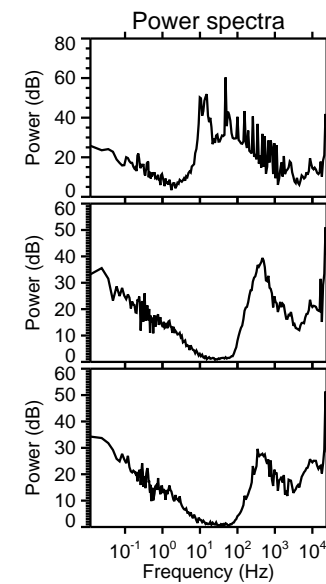
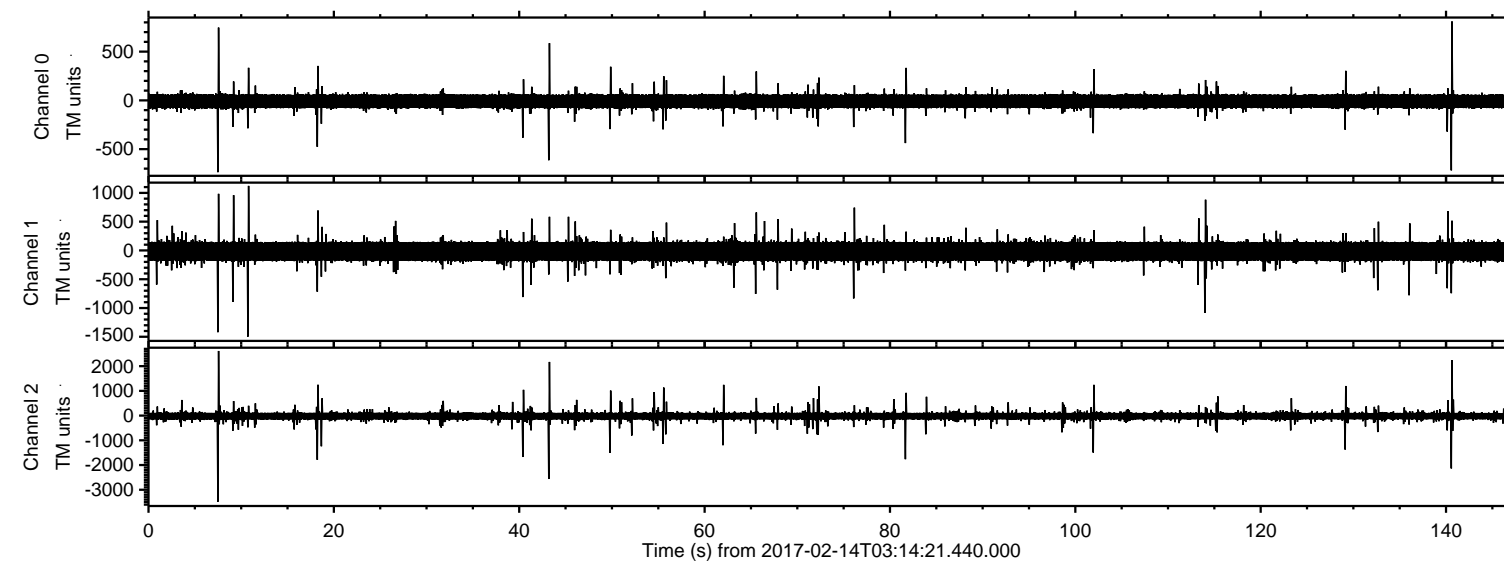
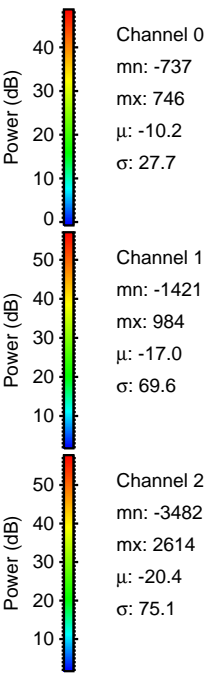
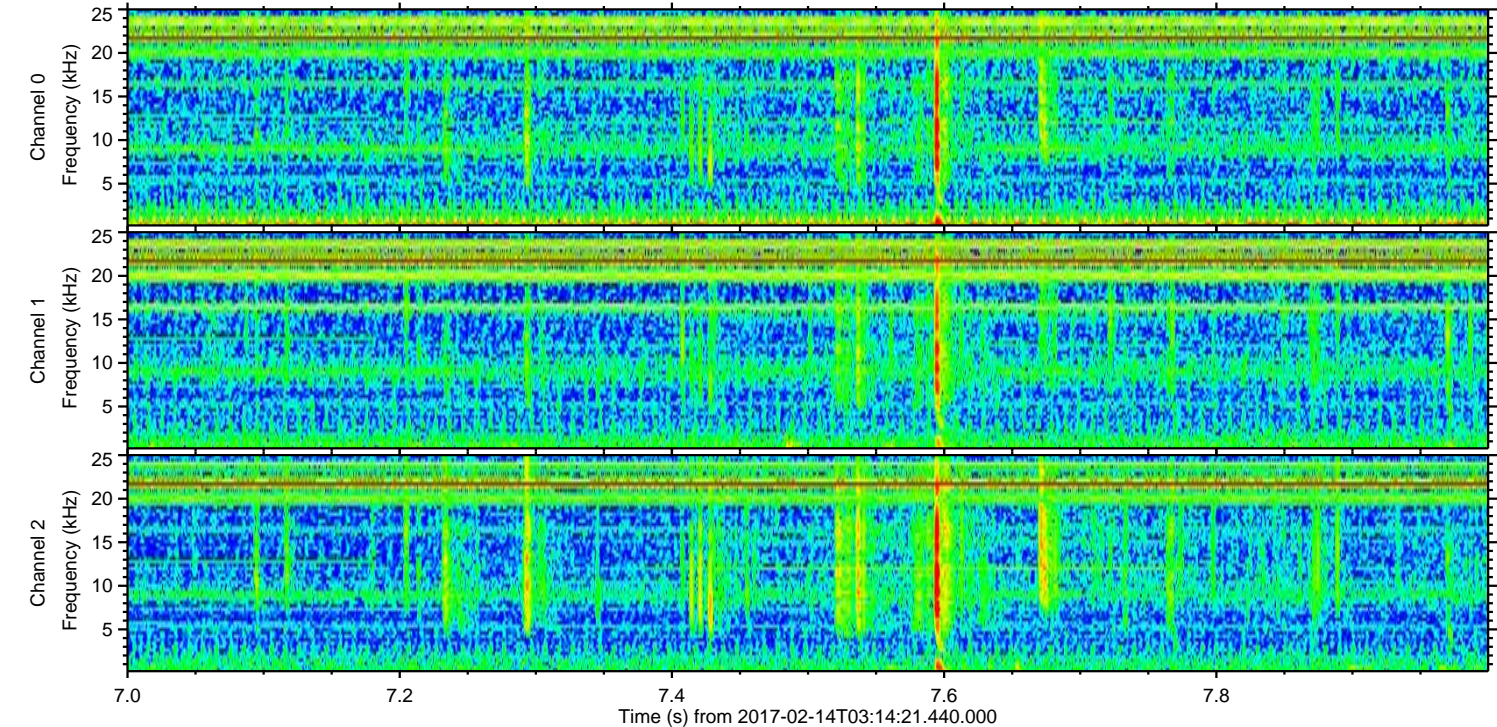
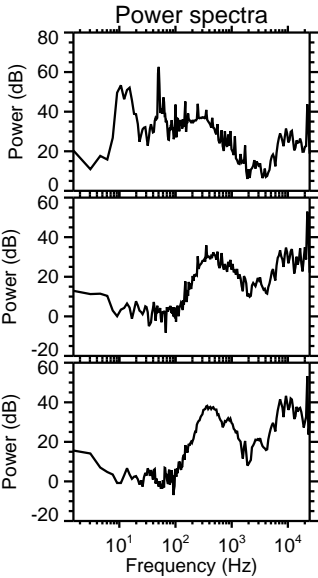
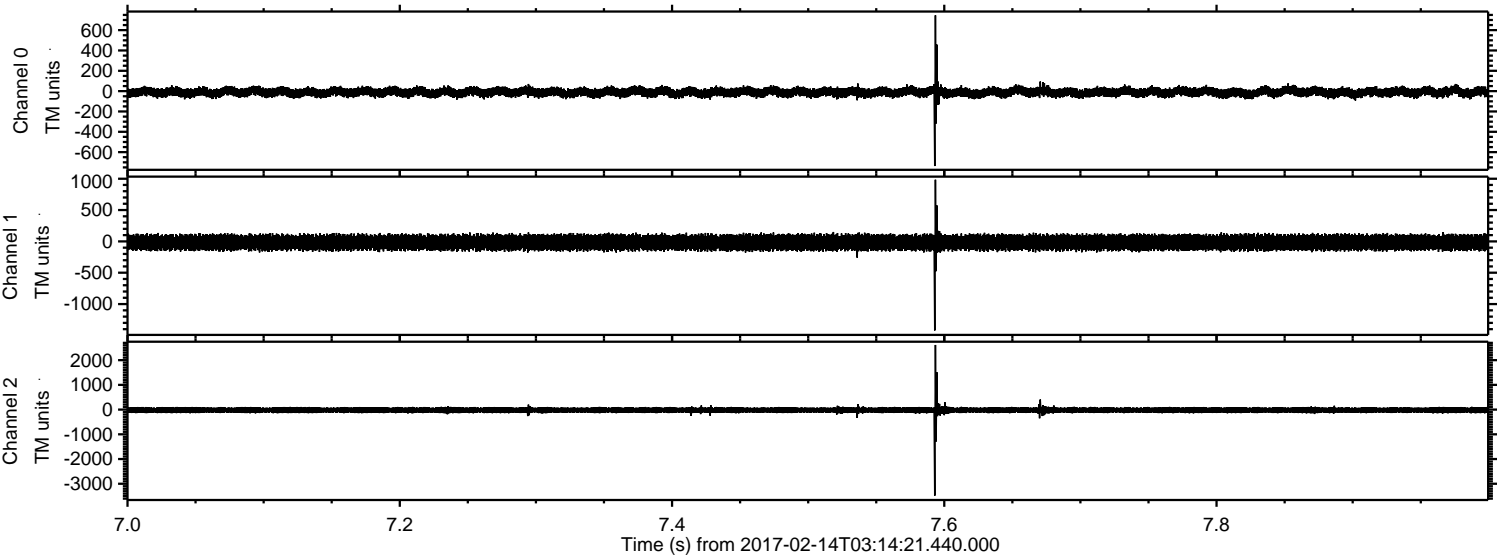

Processed Tue Feb 14 04:22:25 2017 by ELM ver.2012-10-06 from 001__elm20170214_031420__dat00.bin

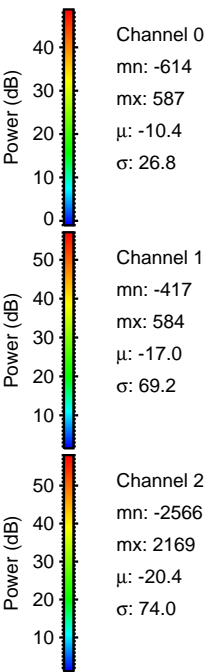
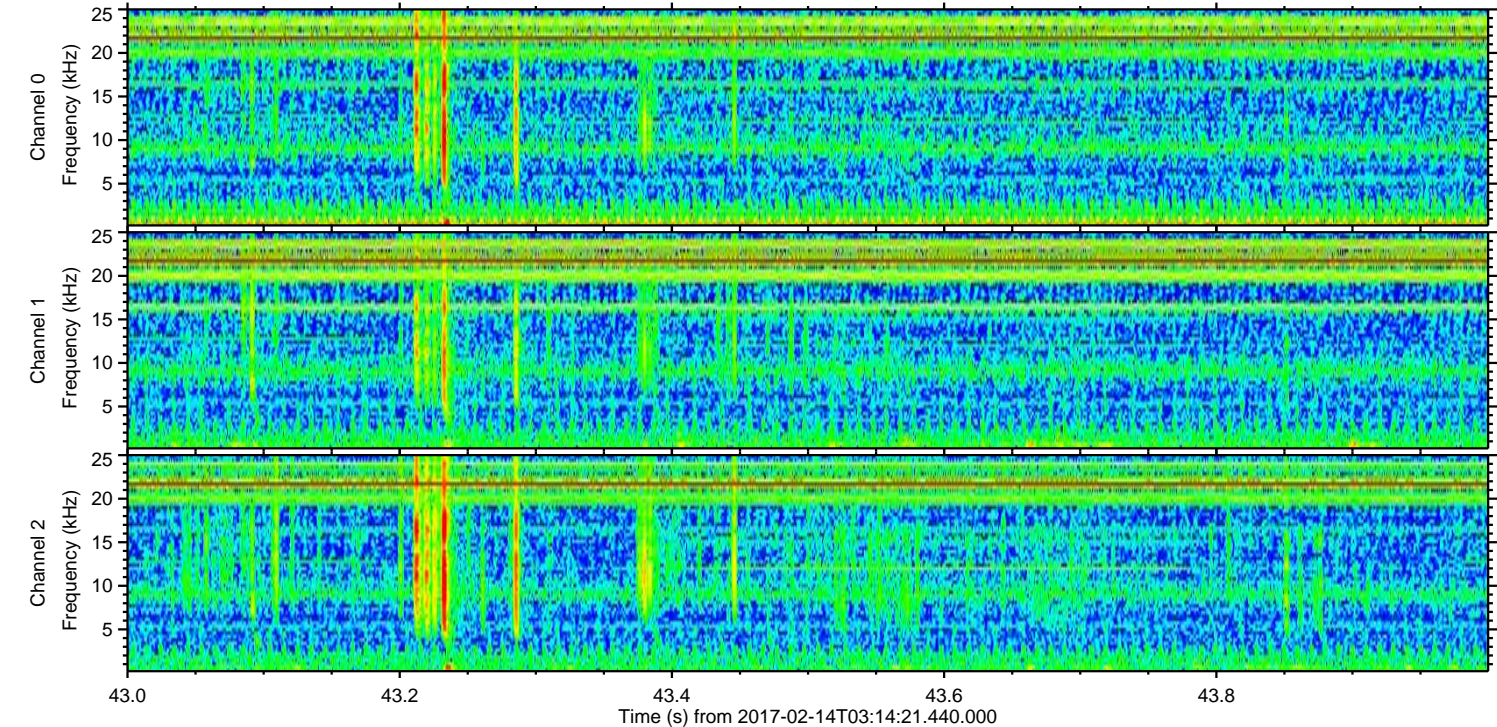
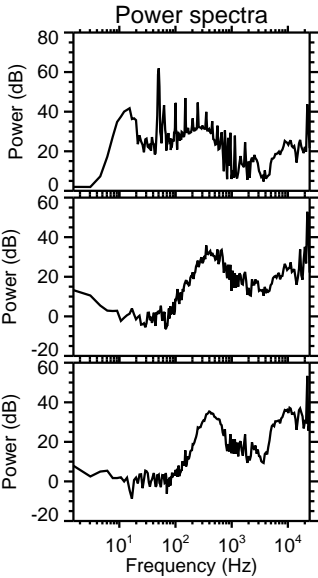
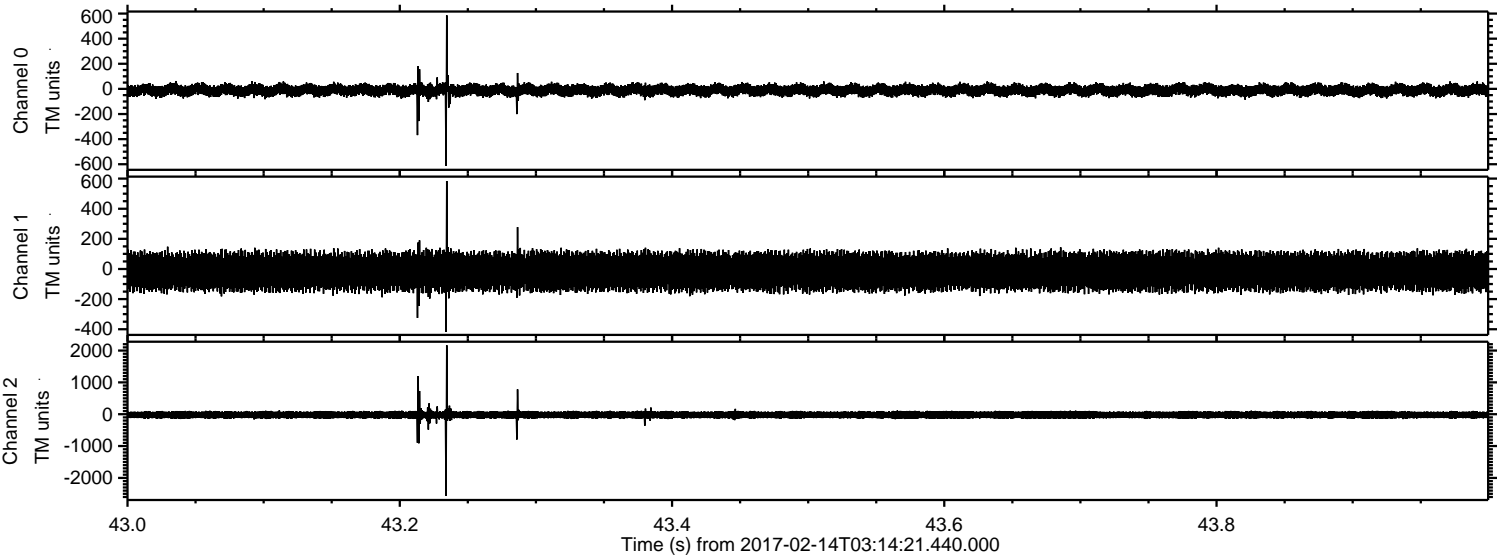

ELMAVAN 3D WAVEFORMS (Measured data sampled at 50 kHz) 51000 packets of 144 samples from 2017-02-14T03:14:21.440.000. Part 141/147

Processed Tue Feb 14 04:22:26 2017 by ELM ver.2012-10-06 from 001__elm20170214_031420__dat00.bin

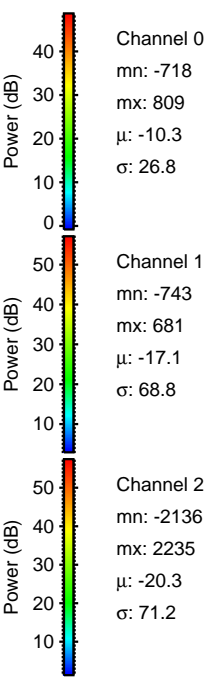
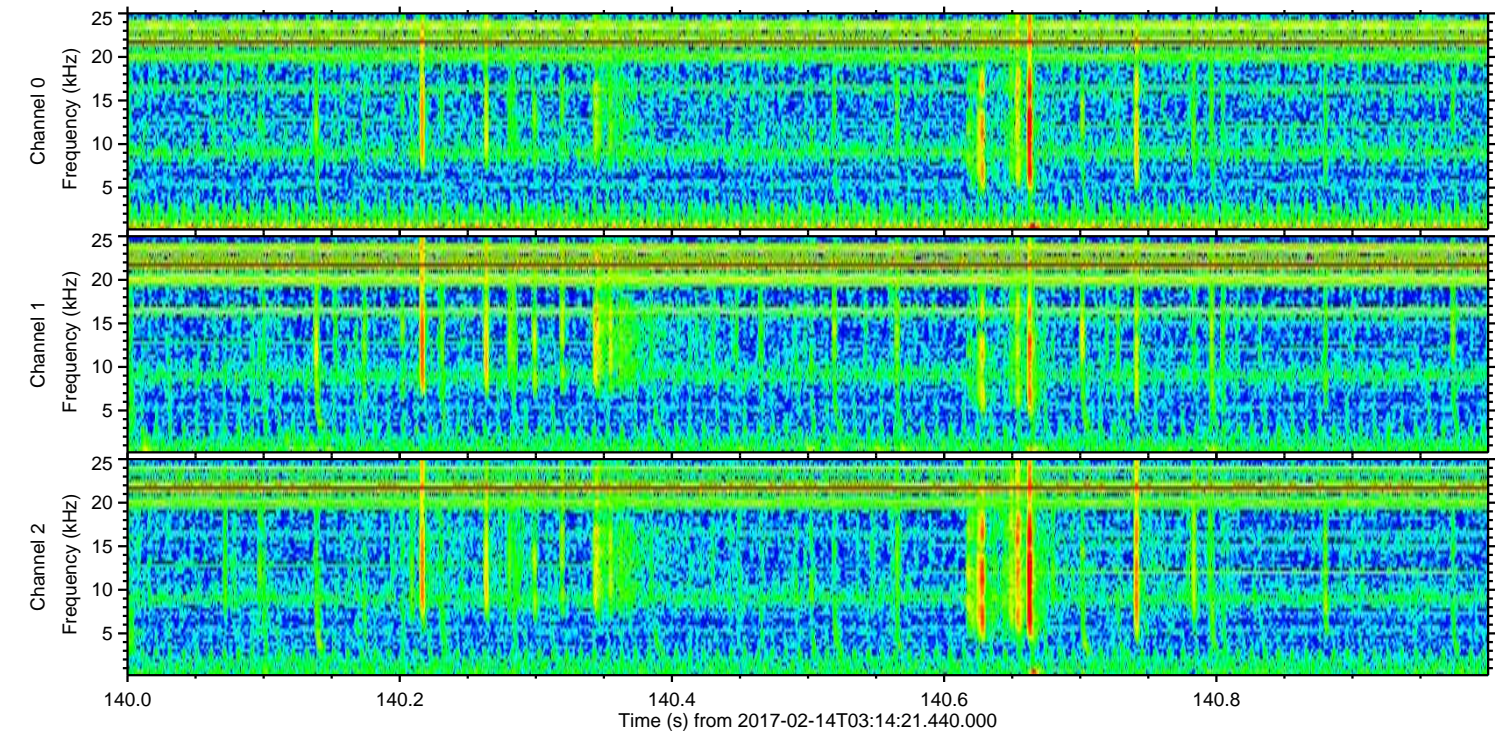
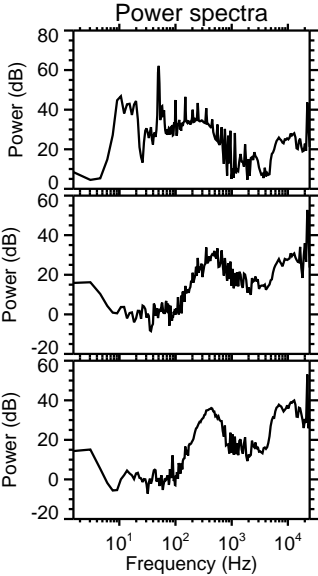
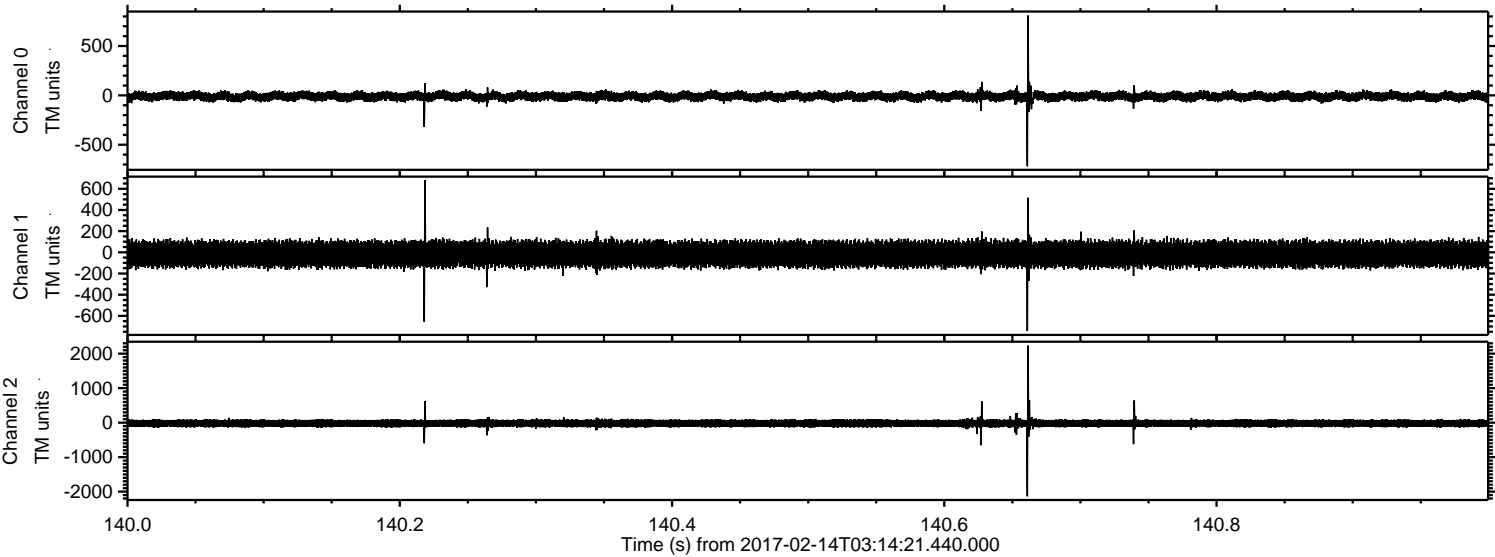

ELMAVAN 3D WAVEFORMS (Measured data sampled at 50 kHz) 51000 packets of 144 samples from 2017-02-14T03:14:21.440.000. Part 19/147

Processed Tue Feb 14 04:22:27 2017 by ELM ver.2012-10-06 from 001__elm20170214_031420__dat00.bin

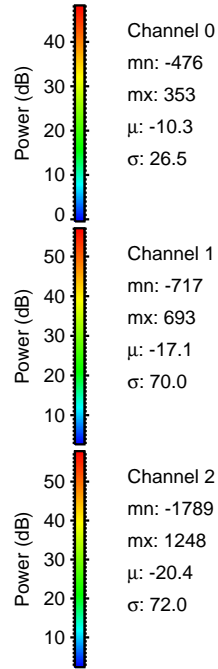
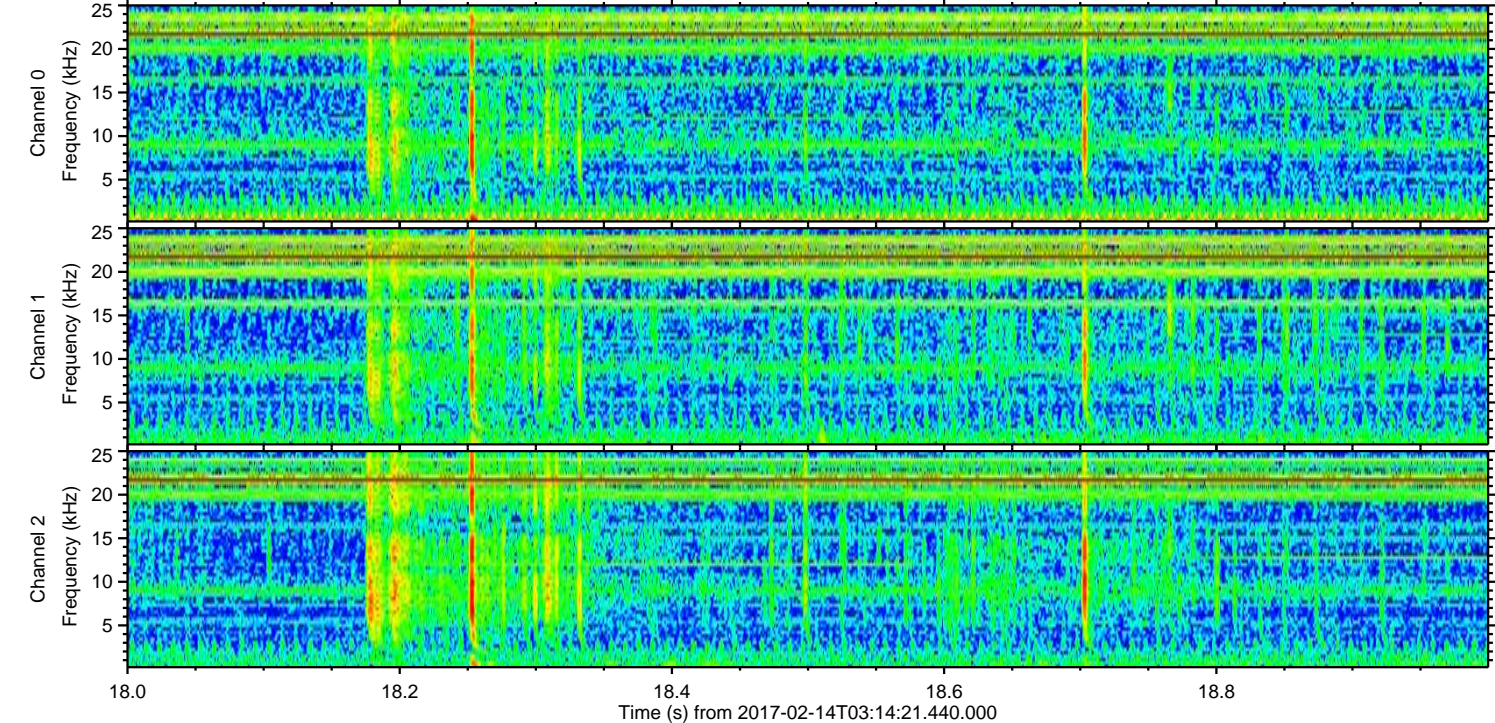
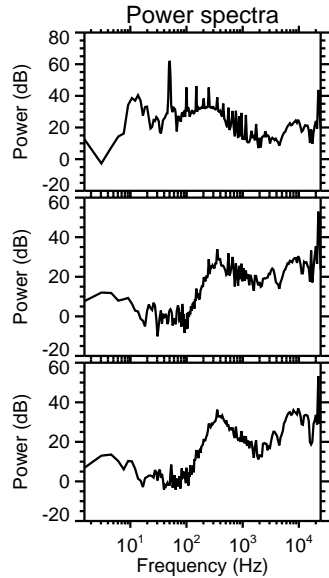
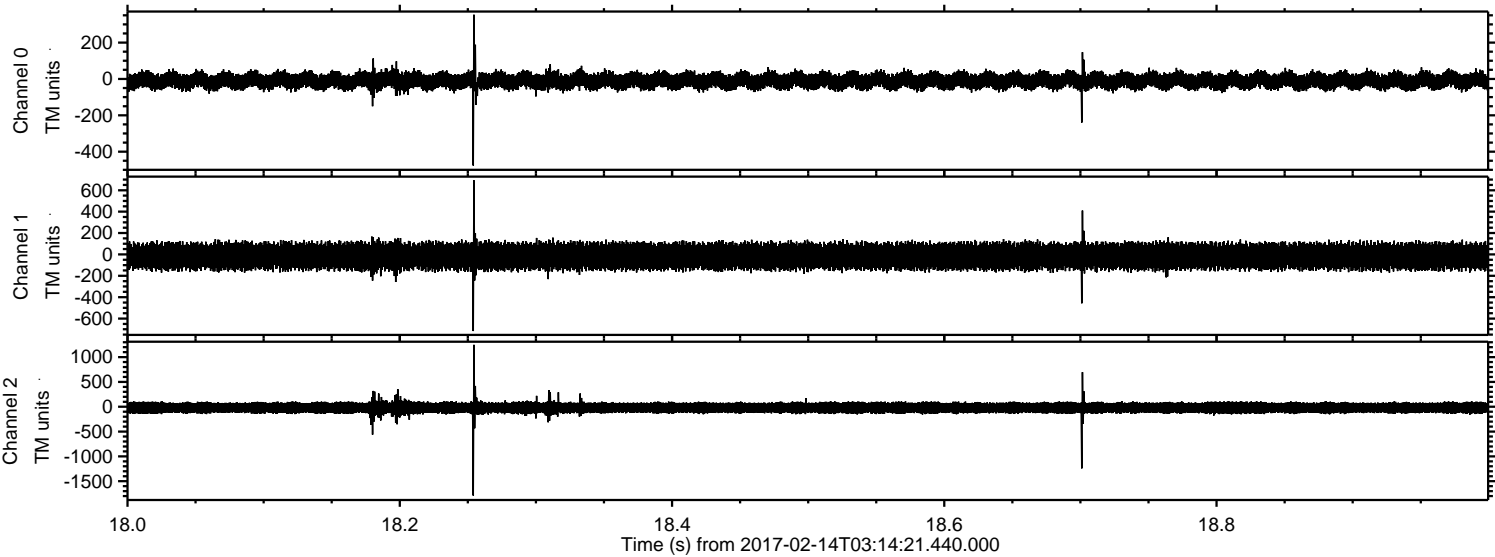

Processed Tue Feb 14 04:22:28 2017 by ELM ver.2012-10-06 from 001__elm20170214_031420__dat00.bin

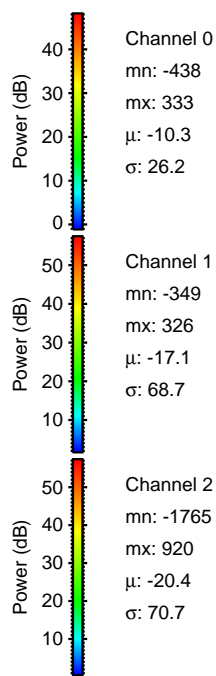
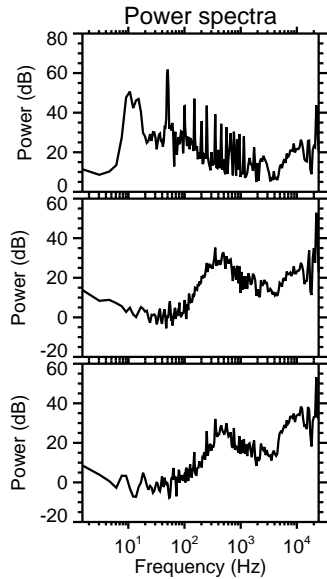
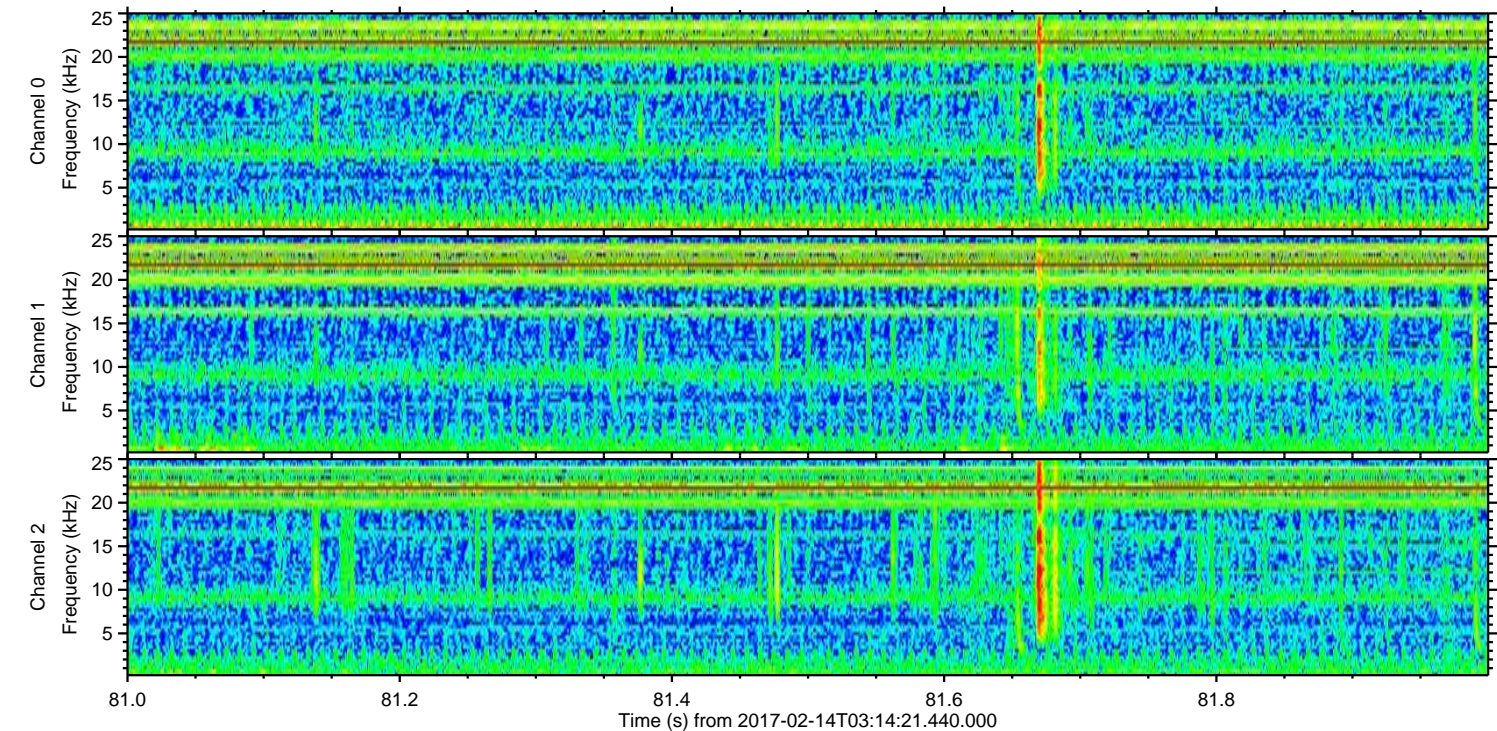
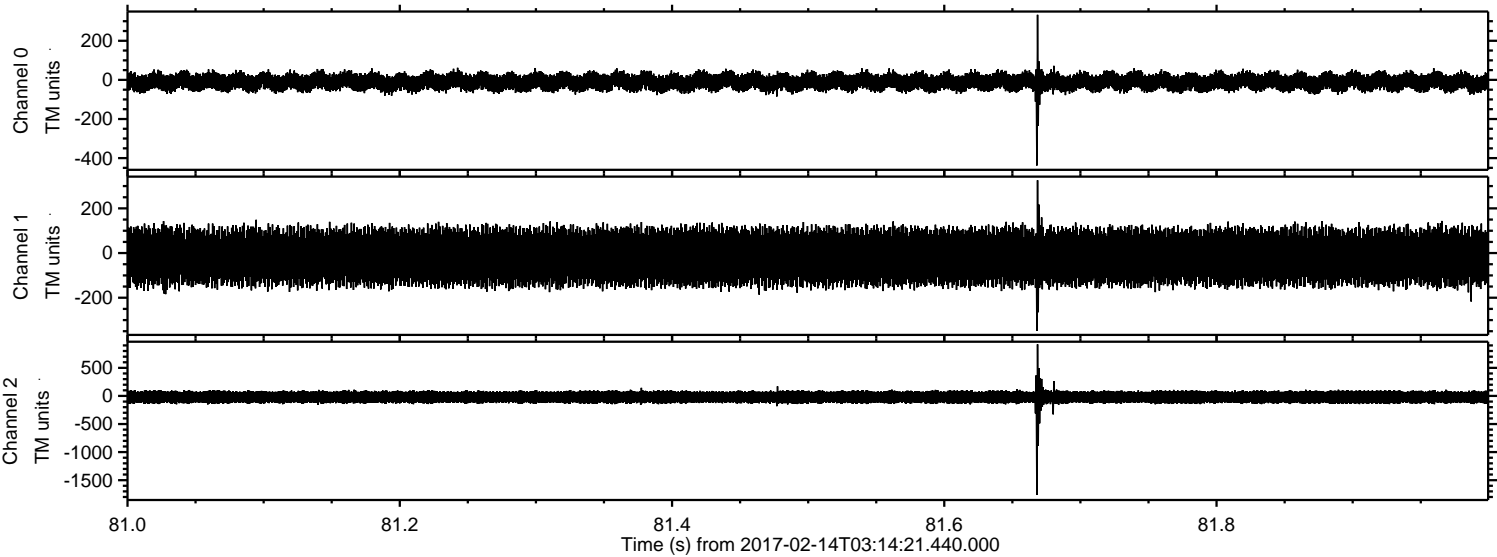

Processed Tue Feb 14 04:22:29 2017 by ELM ver.2012-10-06 from 001__elm20170214_031420__dat00.bin

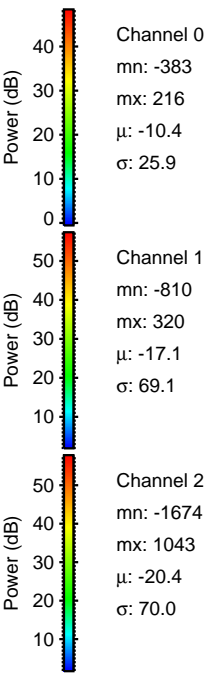
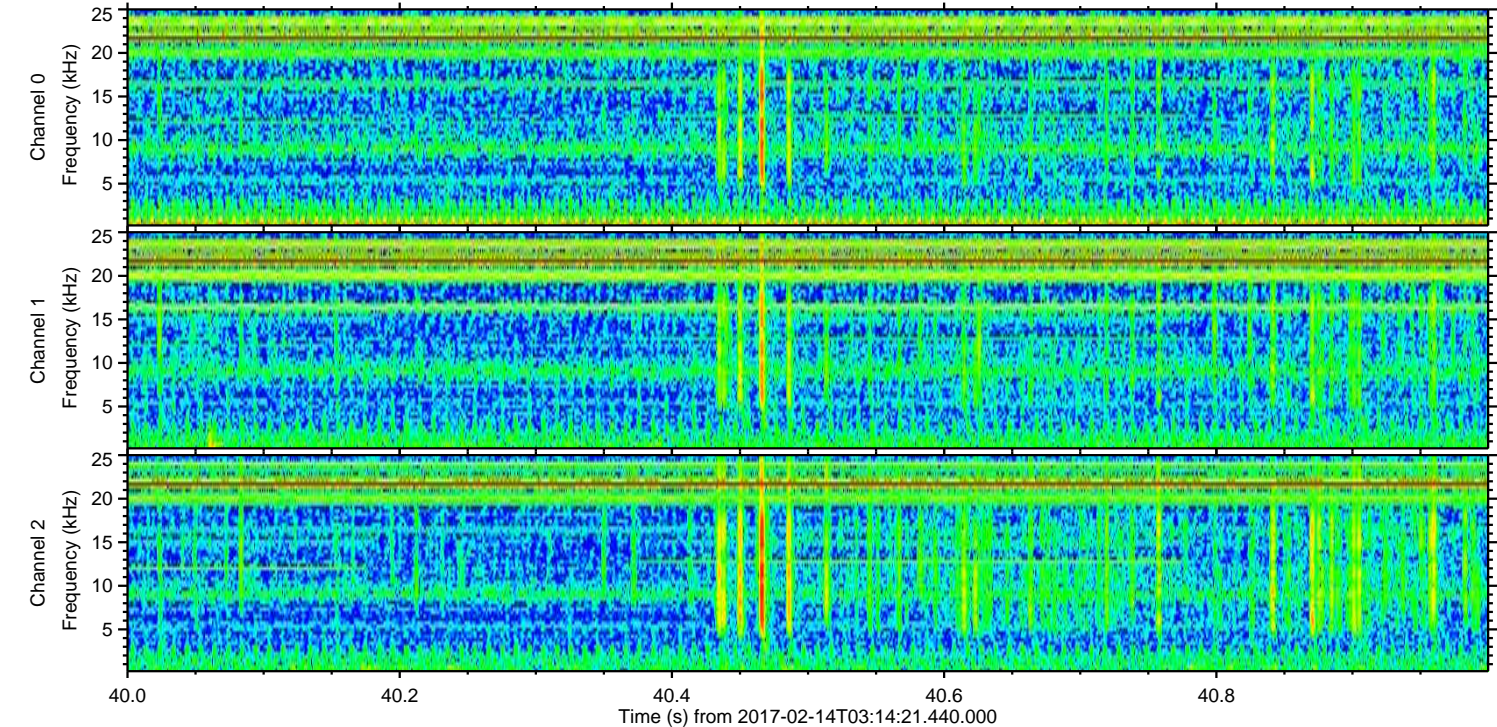
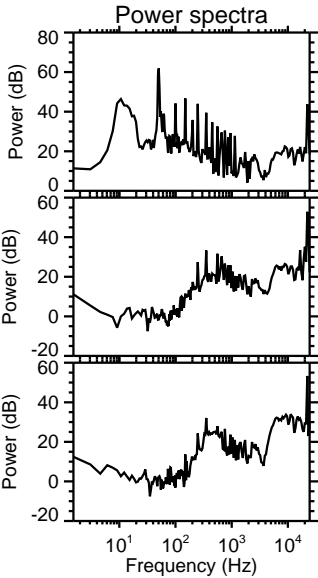
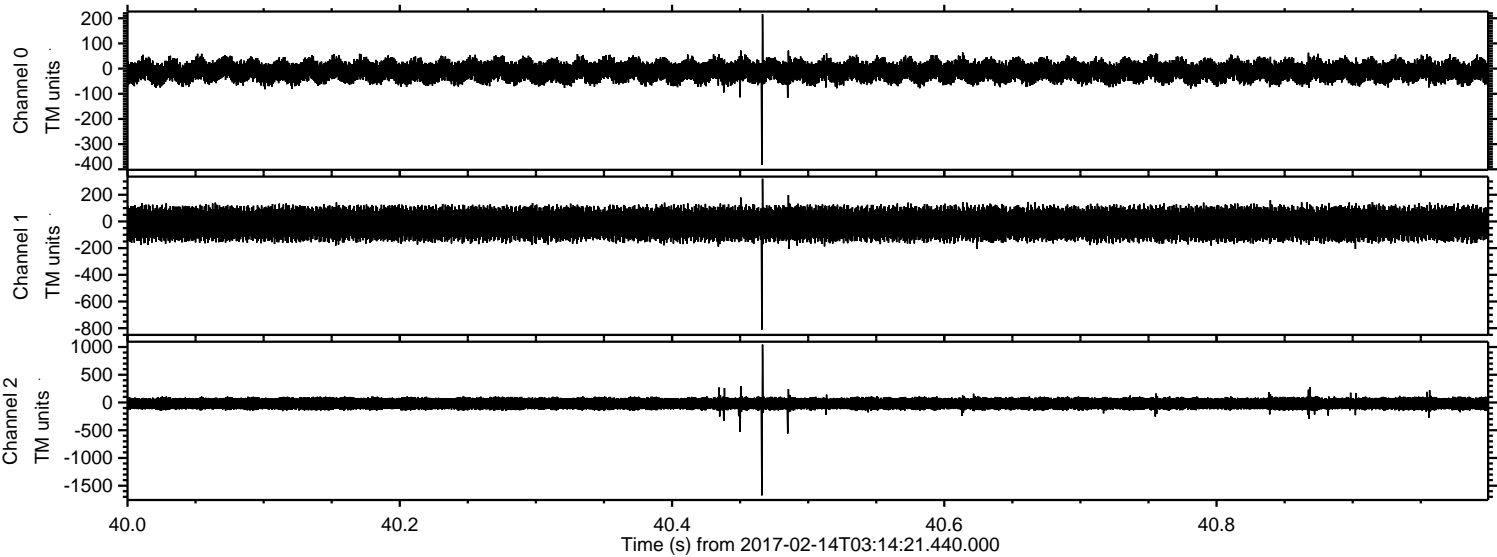

ELMAVAN 3D WAVEFORMS (Measured data sampled at 50 kHz) 51000 packets of 144 samples from 2017-02-14T03:14:21.440.000. Part 50/147

Processed Tue Feb 14 04:22:30 2017 by ELM ver.2012-10-06 from 001__elm20170214_031420__dat00.bin

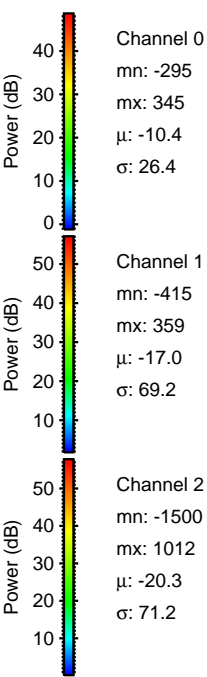
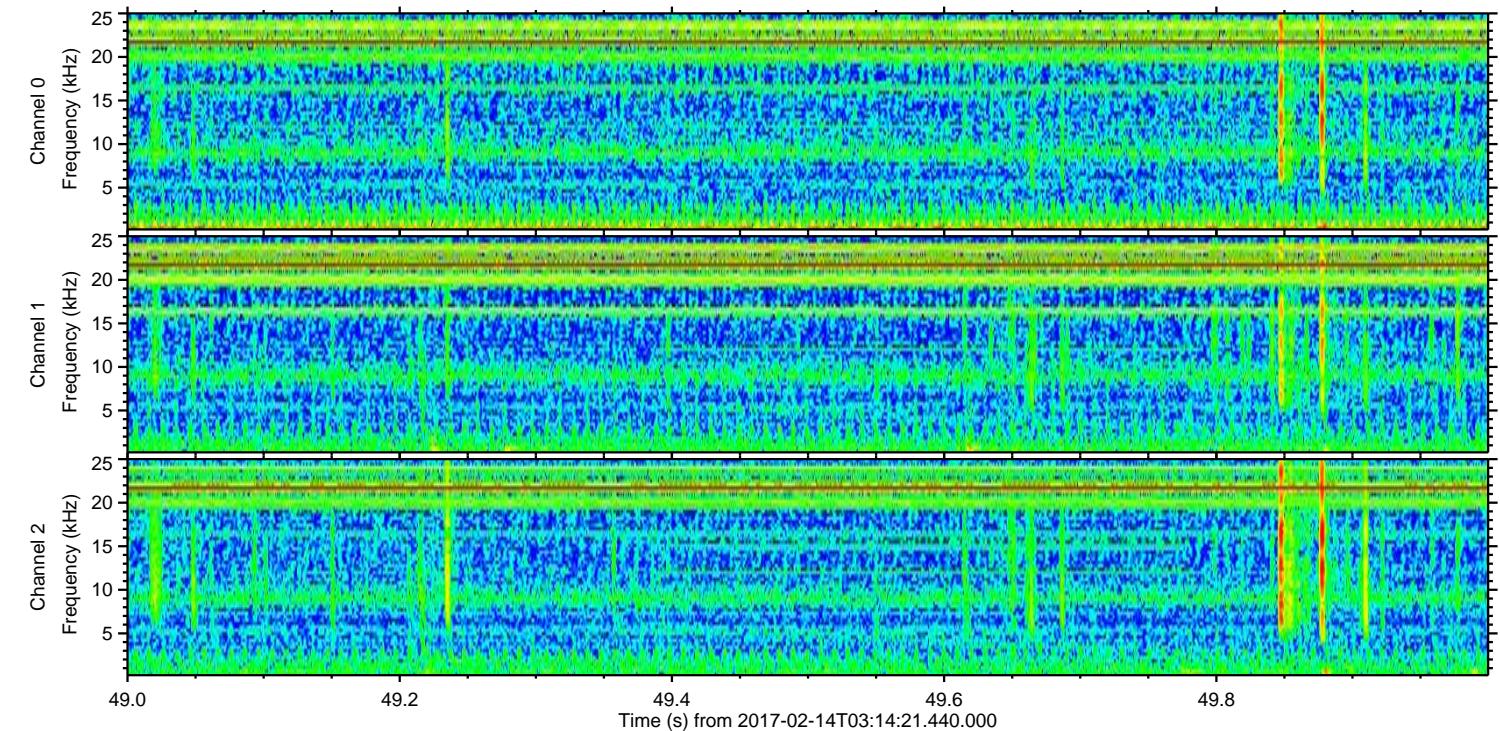
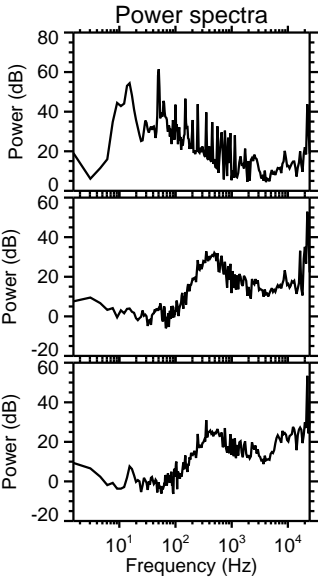
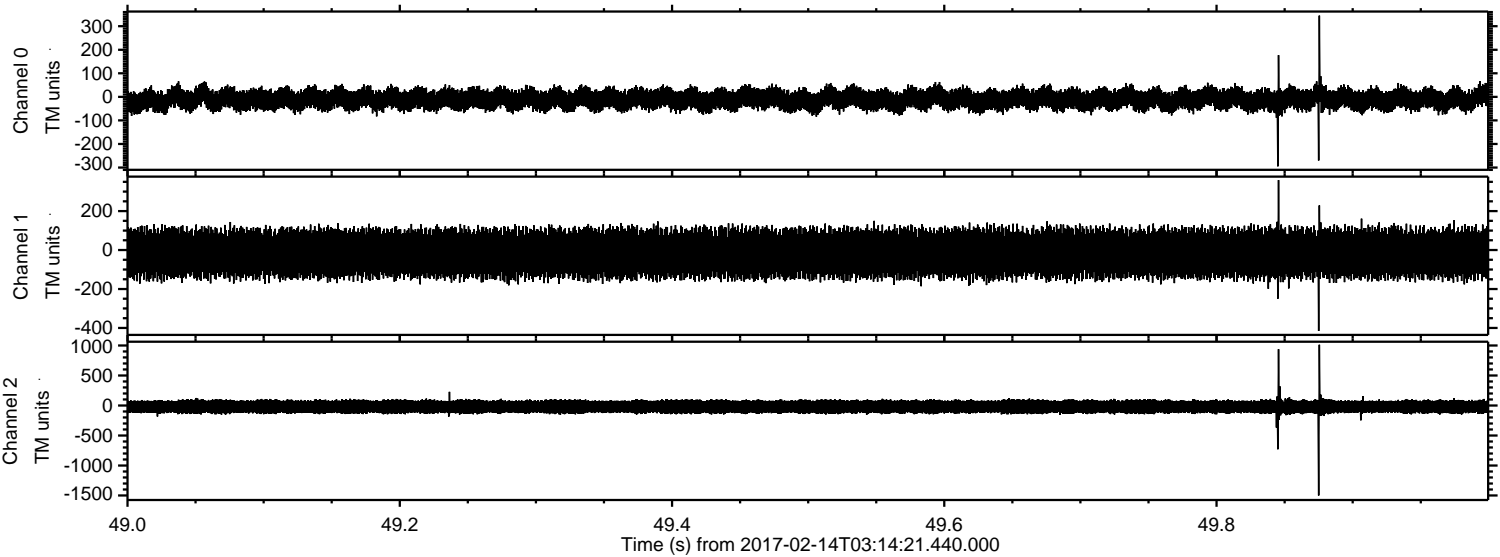

ELMAVAN 3D WAVEFORMS (Measured data sampled at 50 kHz) 51000 packets of 144 samples from 2017-02-14T03:14:21.440.000. Part 11/147

Processed Tue Feb 14 04:22:31 2017 by ELM ver.2012-10-06 from 001__elm20170214_031420__dat00.bin

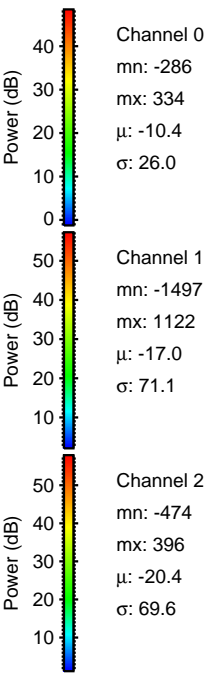
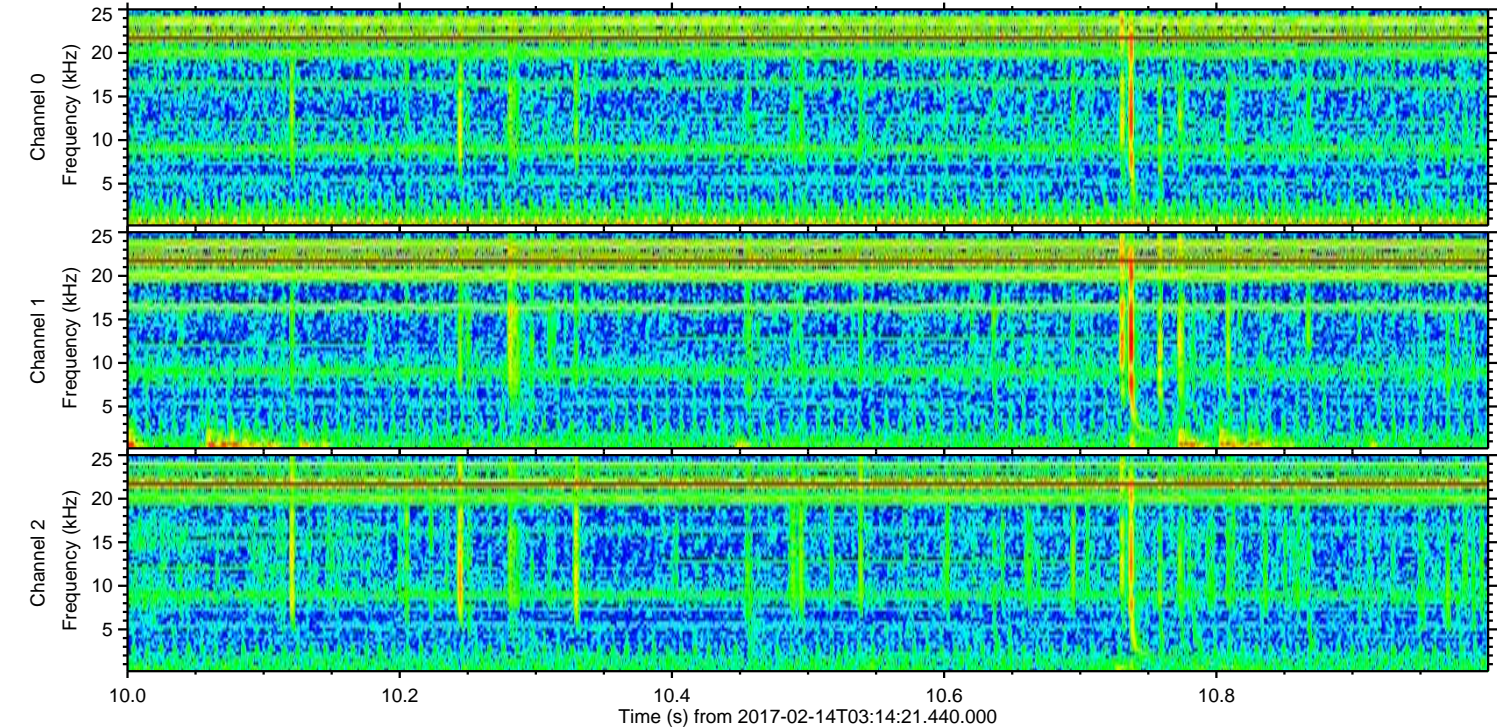
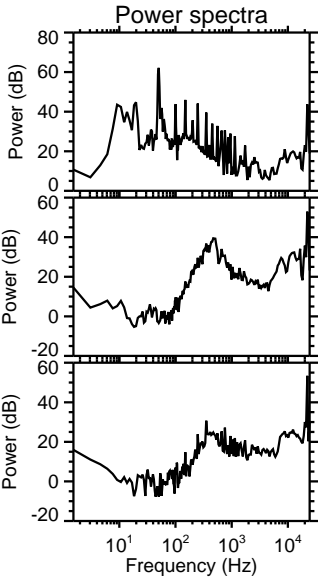
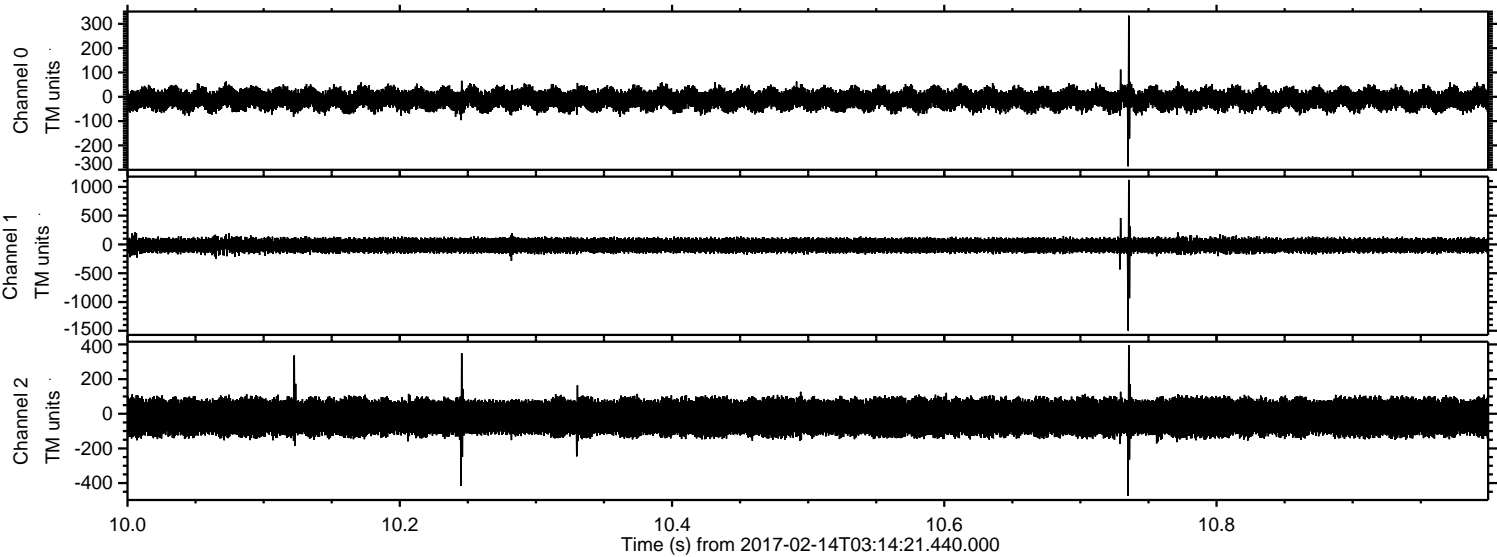

Channel 0
mn: -286
mx: 334
 μ : -10.4
 σ : 26.0

Channel 1
mn: -1497
mx: 1122
 μ : -17.0
 σ : 71.1

Channel 2
mn: -474
mx: 396
 μ : -20.4
 σ : 69.6

ELMAVAN 3D WAVEFORMS (Measured data sampled at 50 kHz) 51000 packets of 144 samples from 2017-02-14T03:14:21.440.000. Part 103/147

Processed Tue Feb 14 04:22:32 2017 by ELM ver.2012-10-06 from 001__elm20170214_031420__dat00.bin

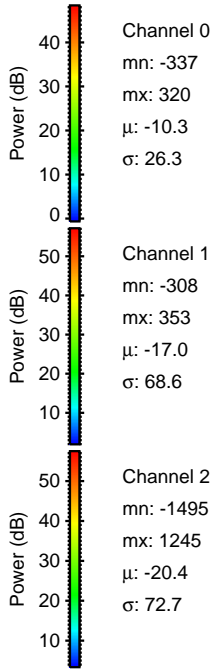
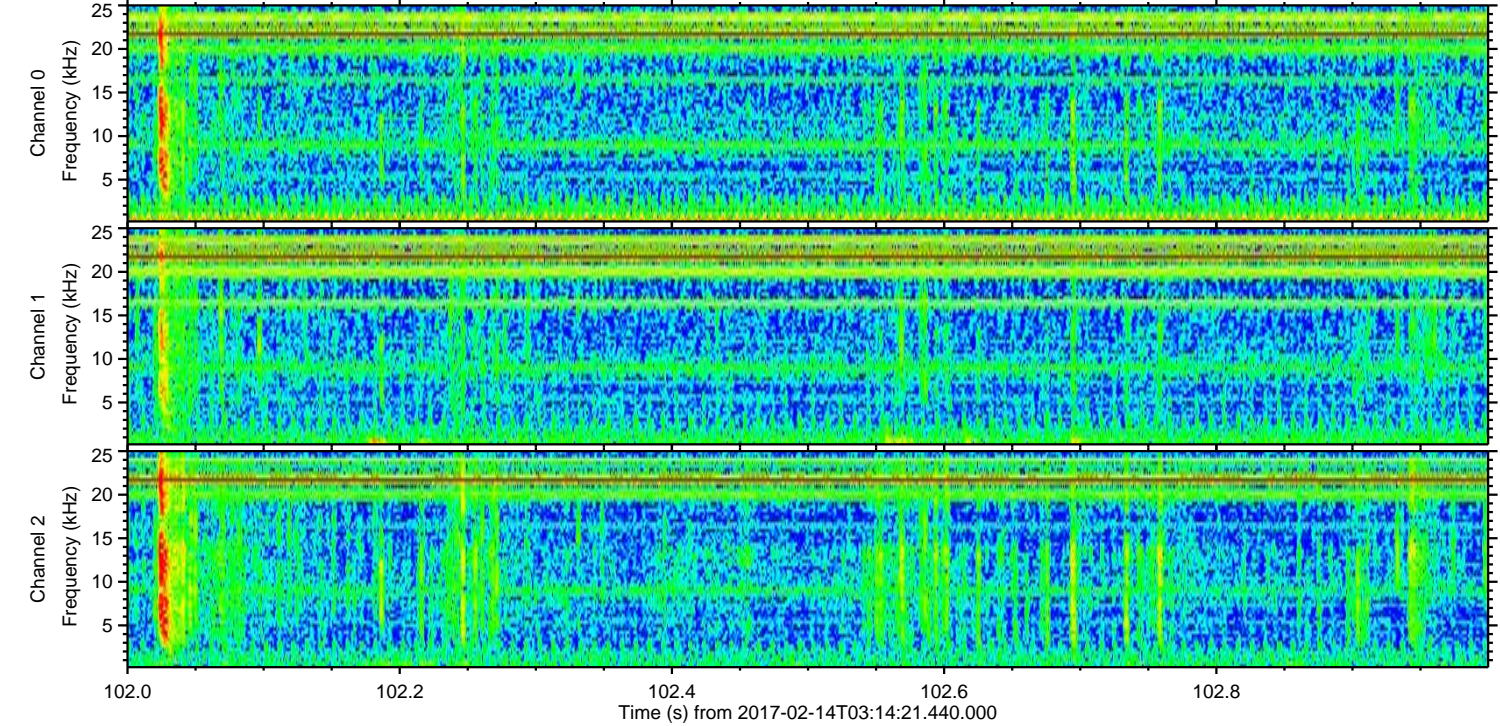
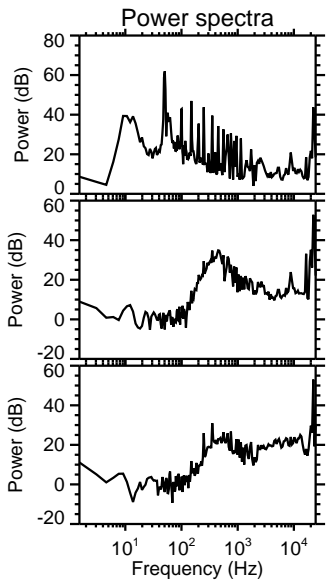
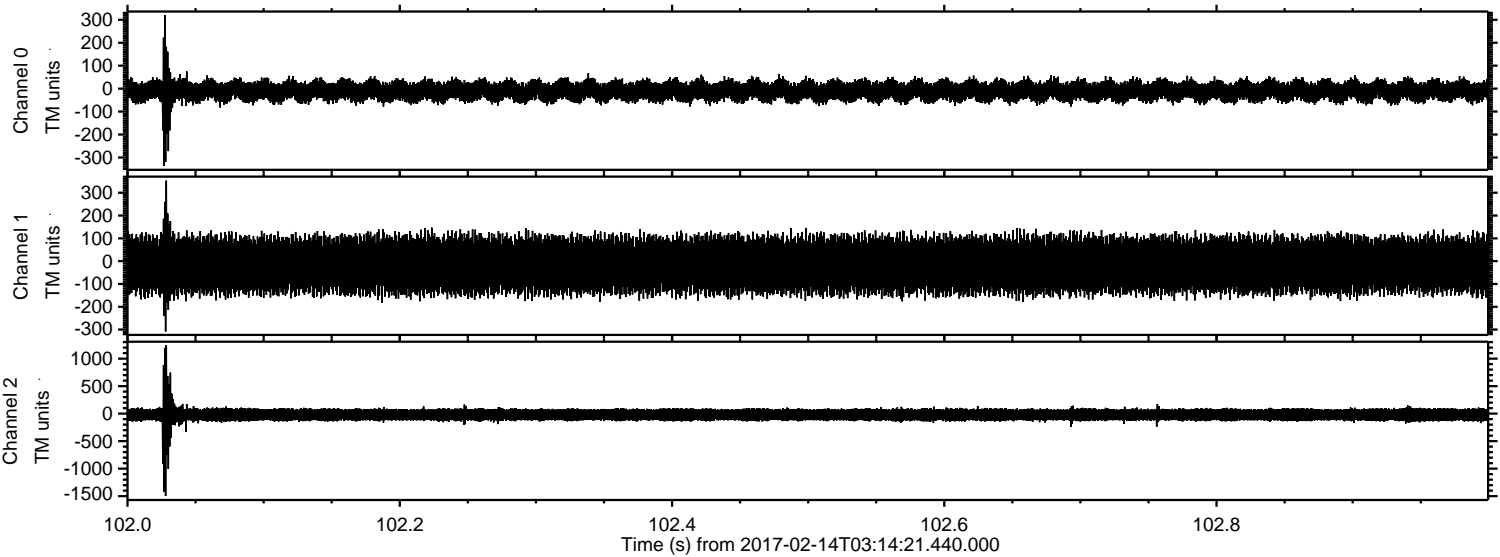

Channel 0
mn: -337
mx: 320
 μ : -10.3
 σ : 26.3

Channel 1
mn: -308
mx: 353
 μ : -17.0
 σ : 68.6

Channel 2
mn: -1495
mx: 1245
 μ : -20.4
 σ : 72.7

ELMAVAN 3D WAVEFORMS (Measured data sampled at 50 kHz) 51000 packets of 144 samples from 2017-02-14T03:14:21.440.000. Part 120/147

