

ELMAVAN 3D WAVEFORMS (Measured data sampled at 50 kHz) 51000 packets of 144 samples from 2017-02-14T02:19:19.160.000.

Processed Tue Feb 14 03:26:49 2017 by ELM ver.2012-10-06 from 001__elm20170214_021918__dat00.bin

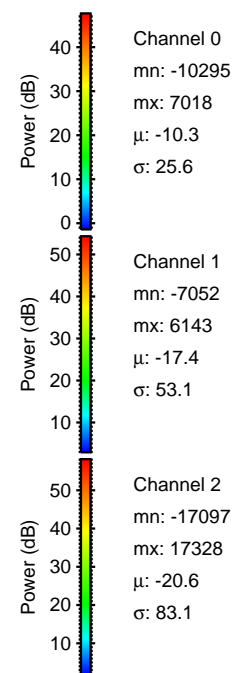
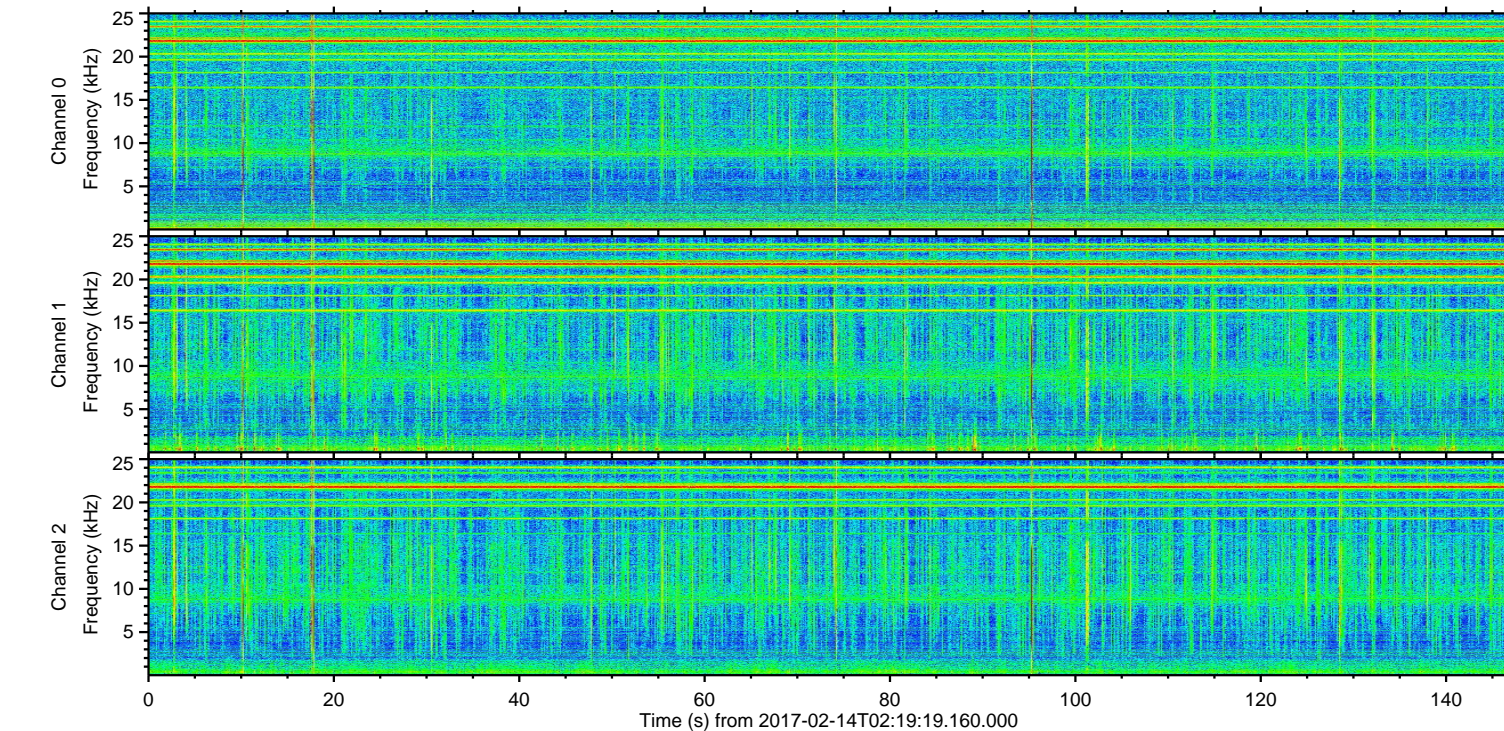
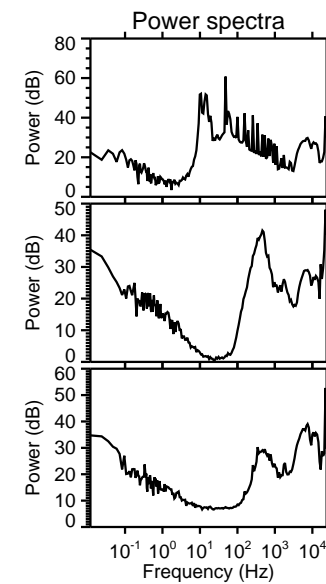
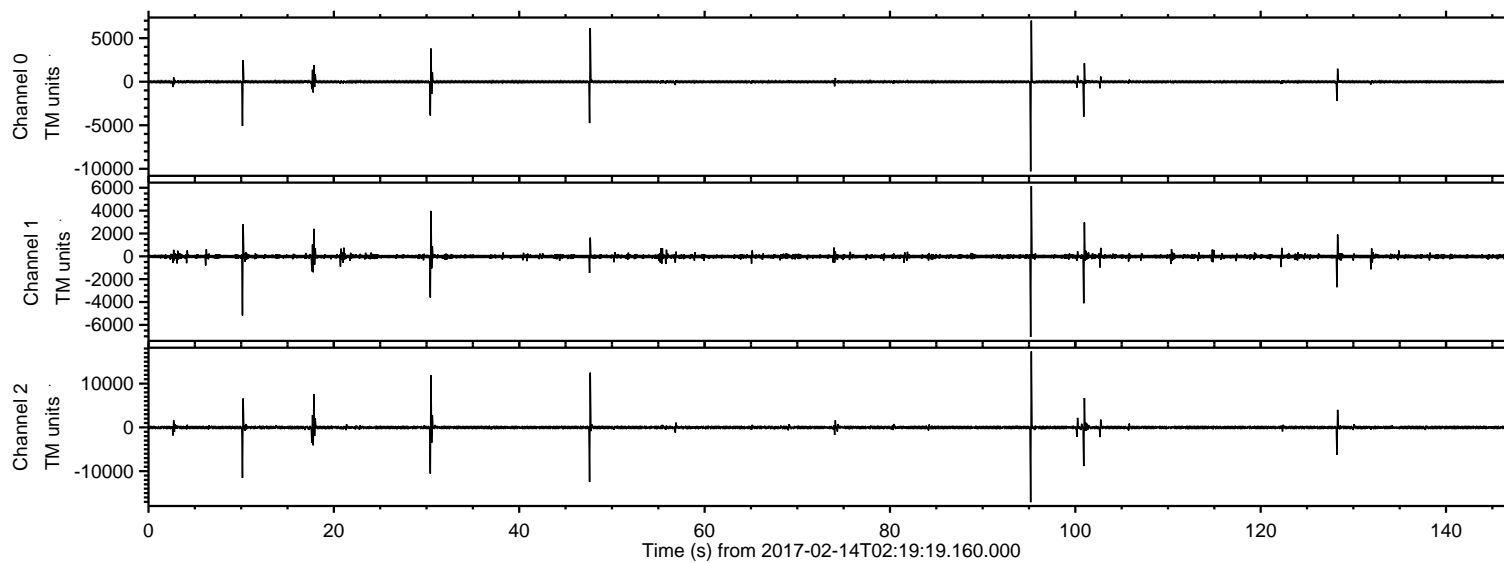

ELMAVAN 3D WAVEFORMS (Measured data sampled at 50 kHz) 51000 packets of 144 samples from 2017-02-14T02:19:19.160.000. Part 96/147

Processed Tue Feb 14 03:27:00 2017 by ELM ver.2012-10-06 from 001__elm20170214_021918__dat00.bin

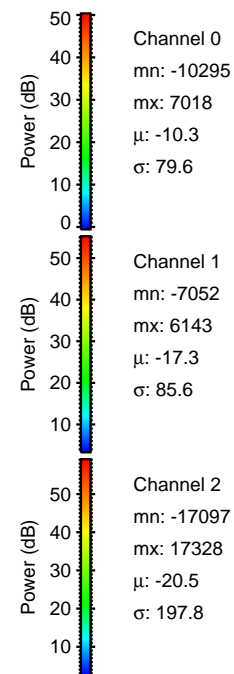
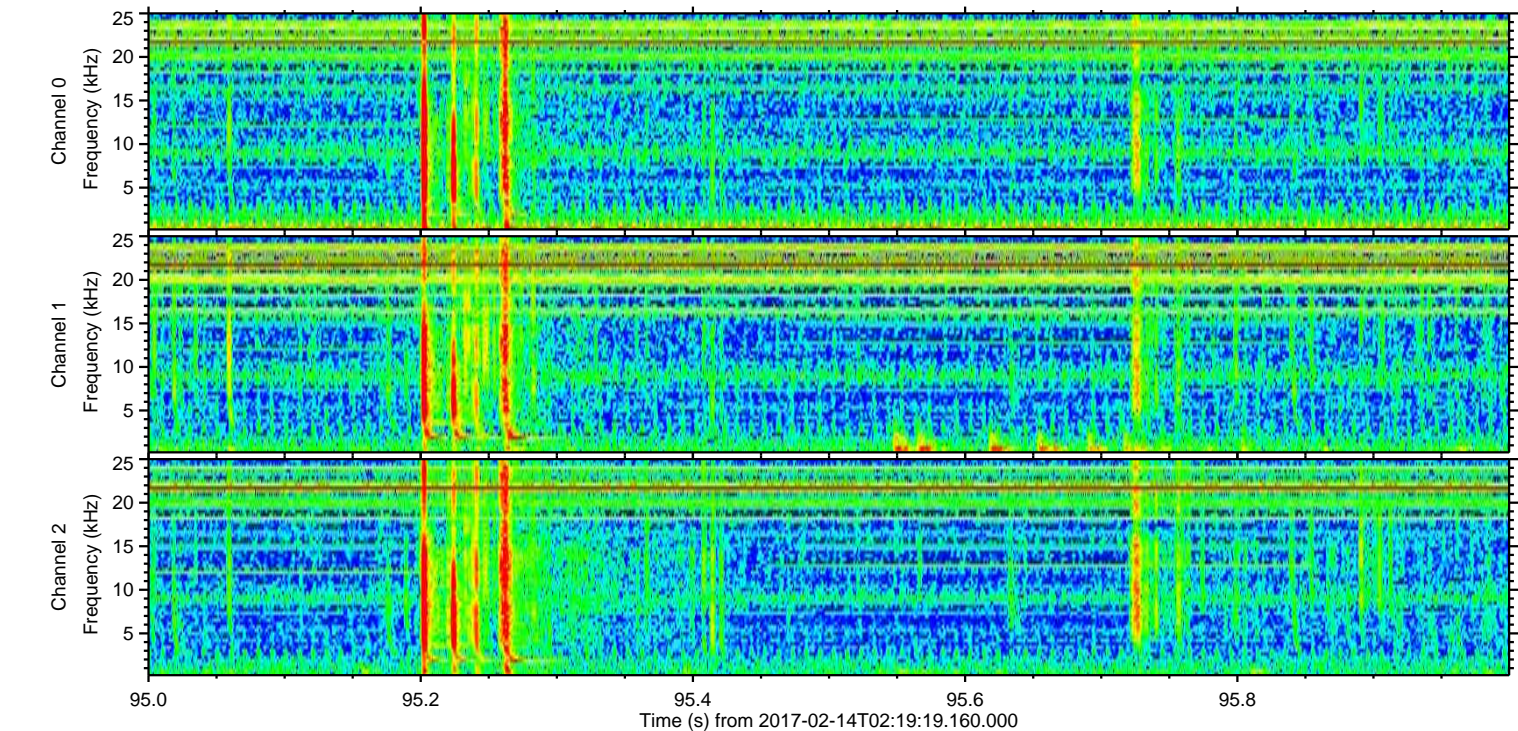
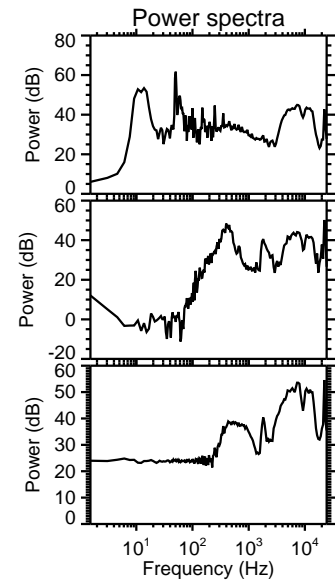
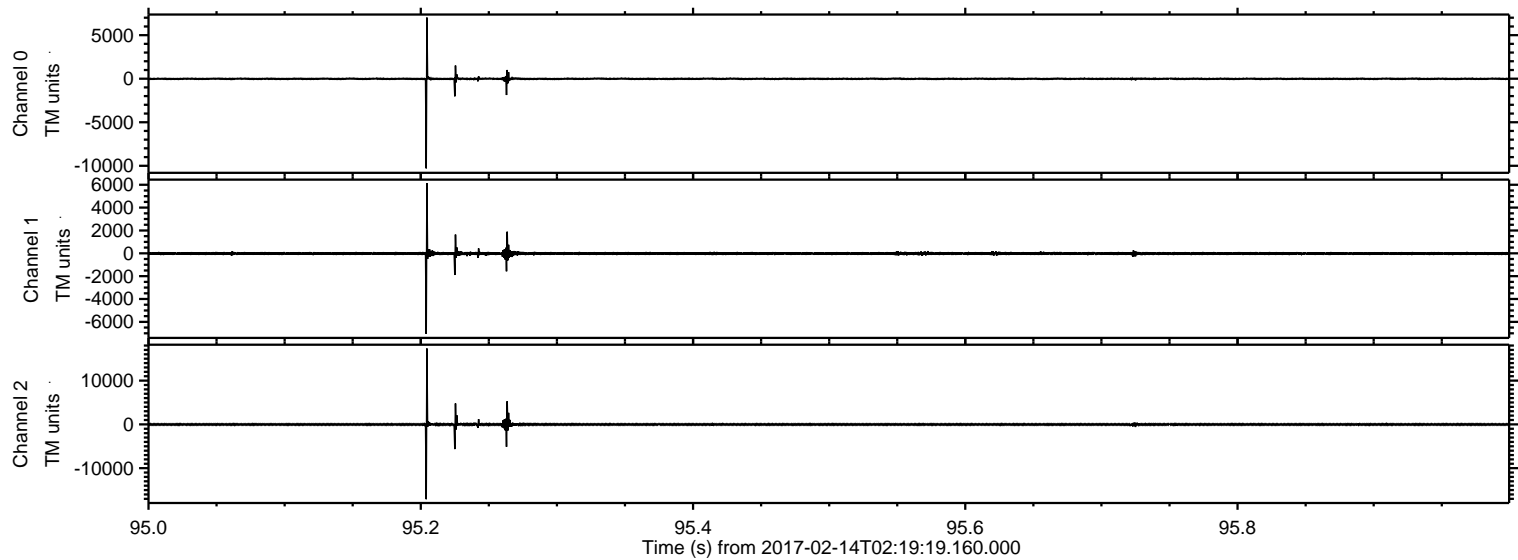

ELMAVAN 3D WAVEFORMS (Measured data sampled at 50 kHz) 51000 packets of 144 samples from 2017-02-14T02:19:19.160.000. Part 48/147

Processed Tue Feb 14 03:27:01 2017 by ELM ver.2012-10-06 from 001__elm20170214_021918__dat00.bin

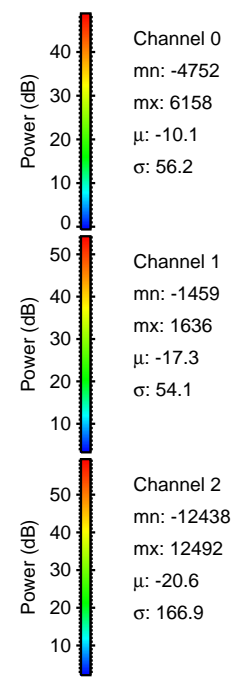
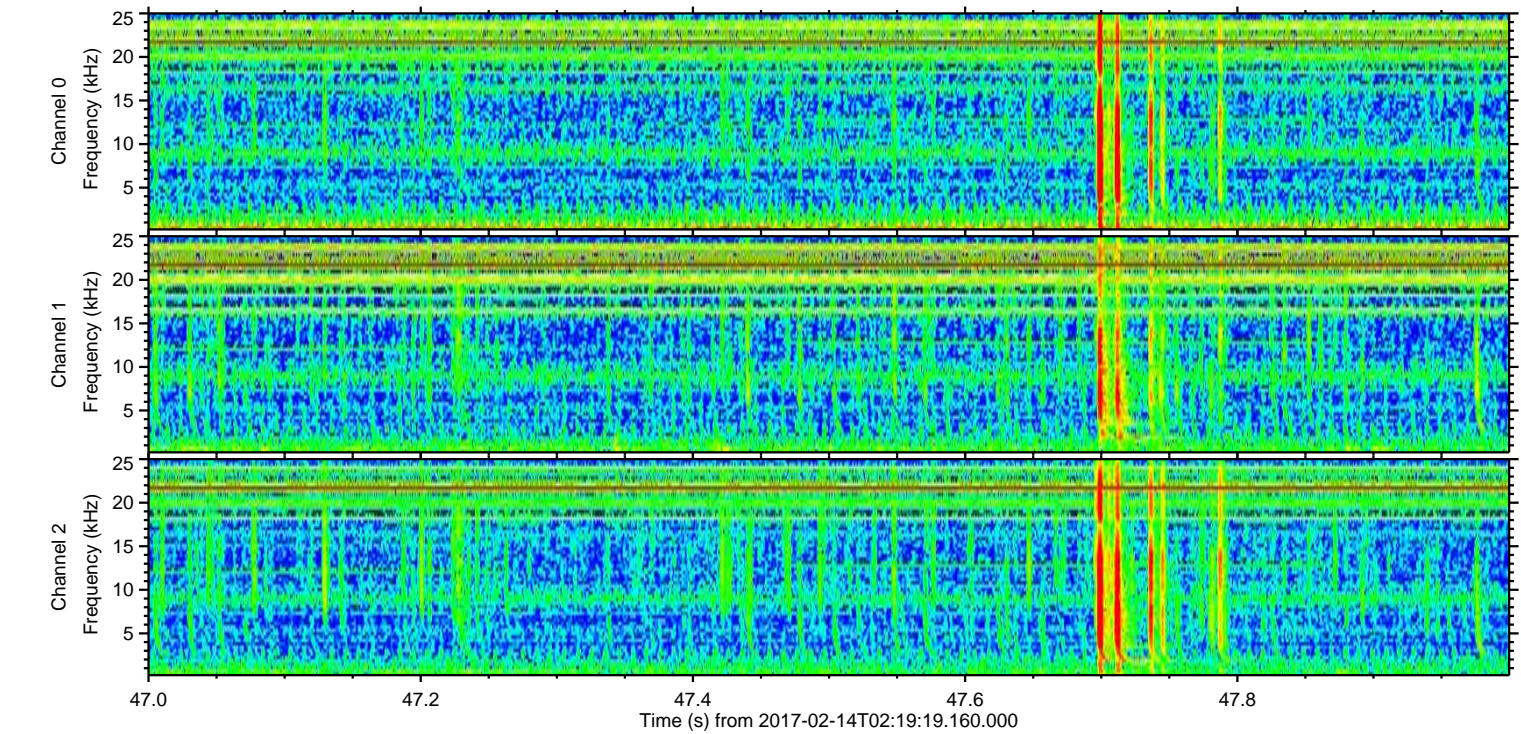
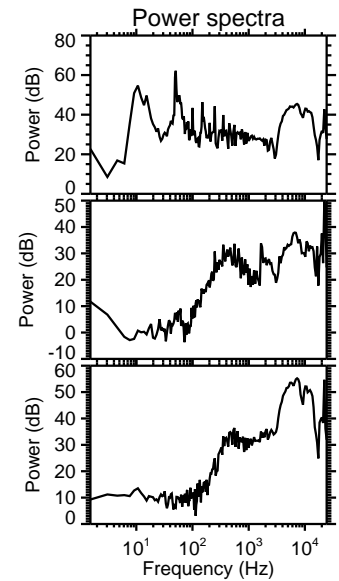
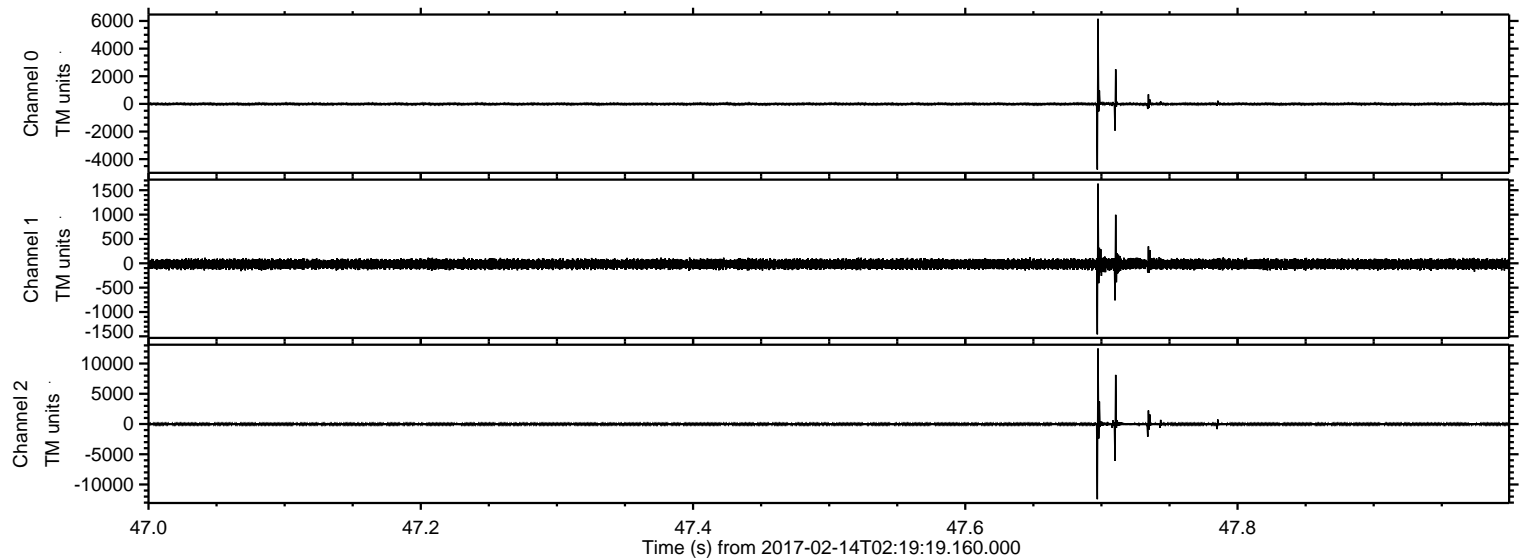

ELMAVAN 3D WAVEFORMS (Measured data sampled at 50 kHz) 51000 packets of 144 samples from 2017-02-14T02:19:19.160.000. Part 31/147

Processed Tue Feb 14 03:27:02 2017 by ELM ver.2012-10-06 from 001__elm20170214_021918__dat00.bin

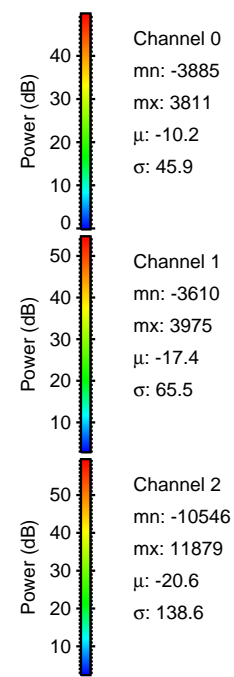
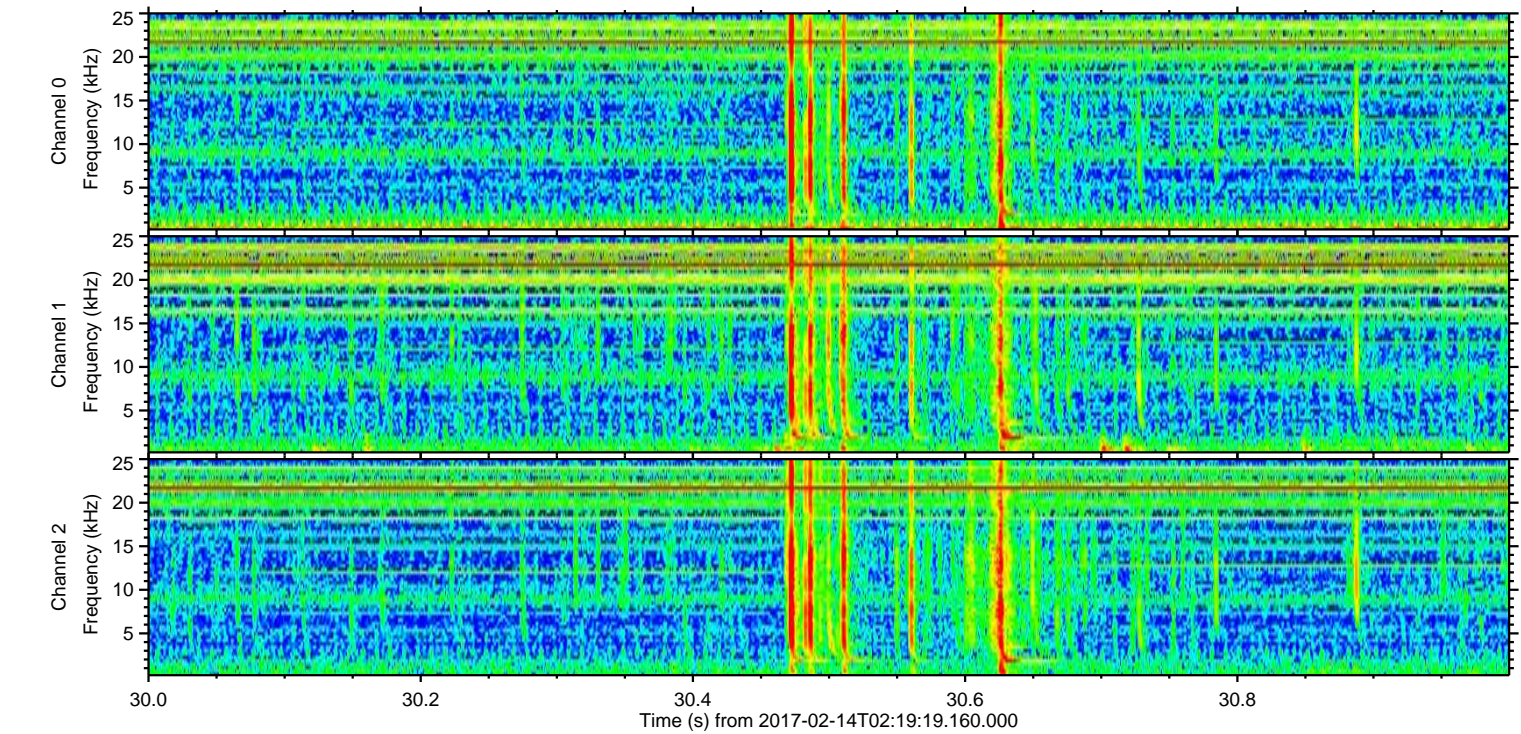
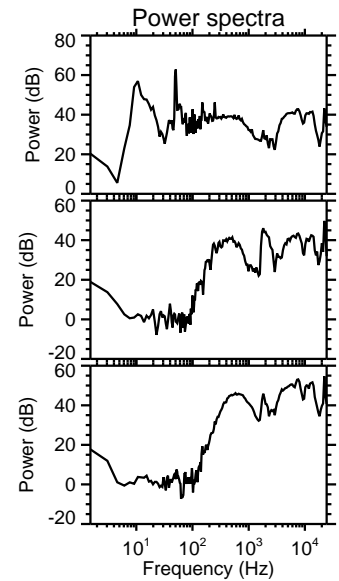
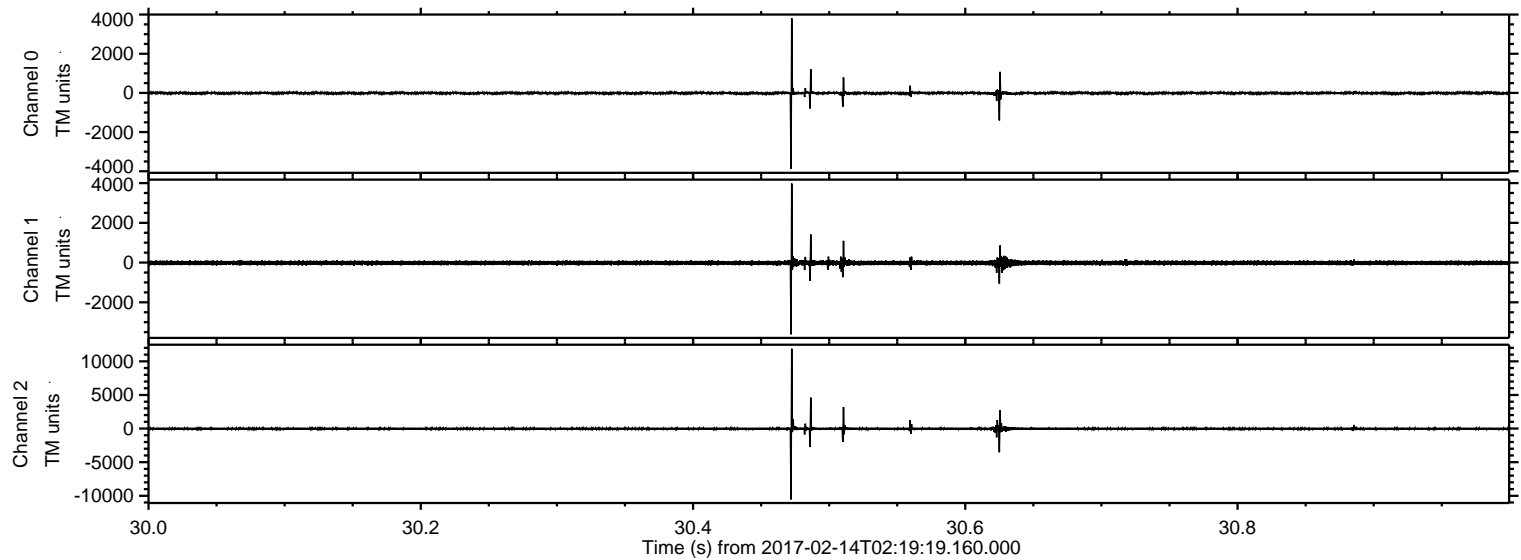

Channel 0
mn: -3885
mx: 3811
 μ : -10.2
 σ : 45.9

Channel 1
mn: -3610
mx: 3975
 μ : -17.4
 σ : 65.5

Channel 2
mn: -10546
mx: 11879
 μ : -20.6
 σ : 138.6

Processed Tue Feb 14 03:27:03 2017 by ELM ver.2012-10-06 from 001__elm20170214_021918__dat00.bin

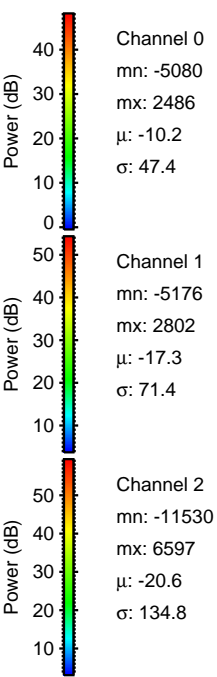
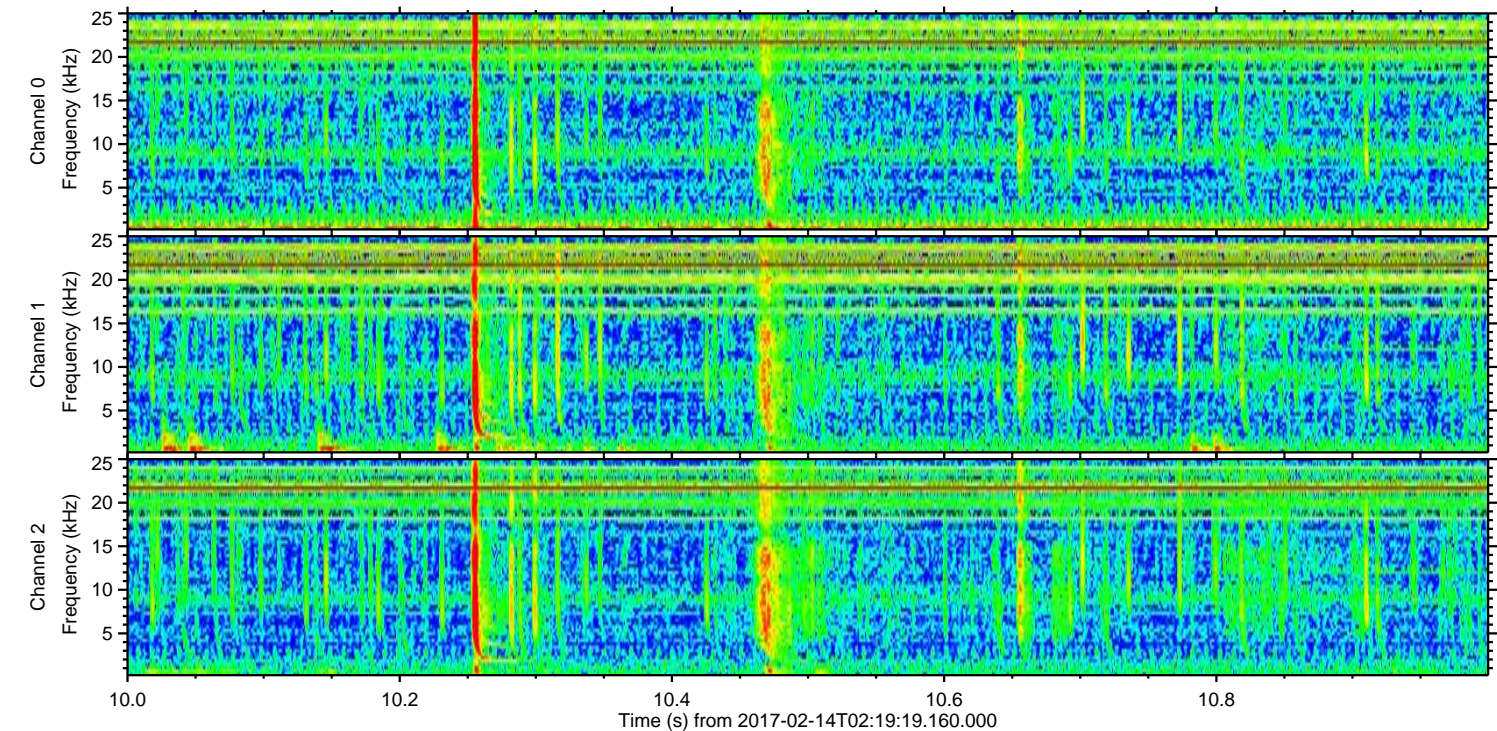
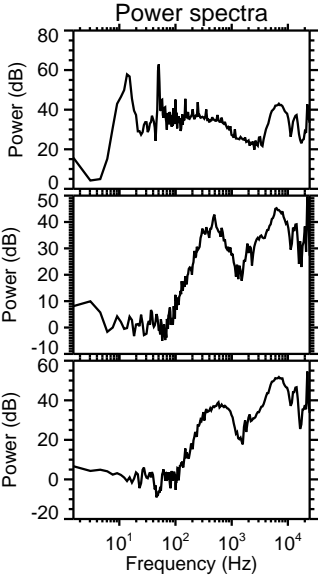
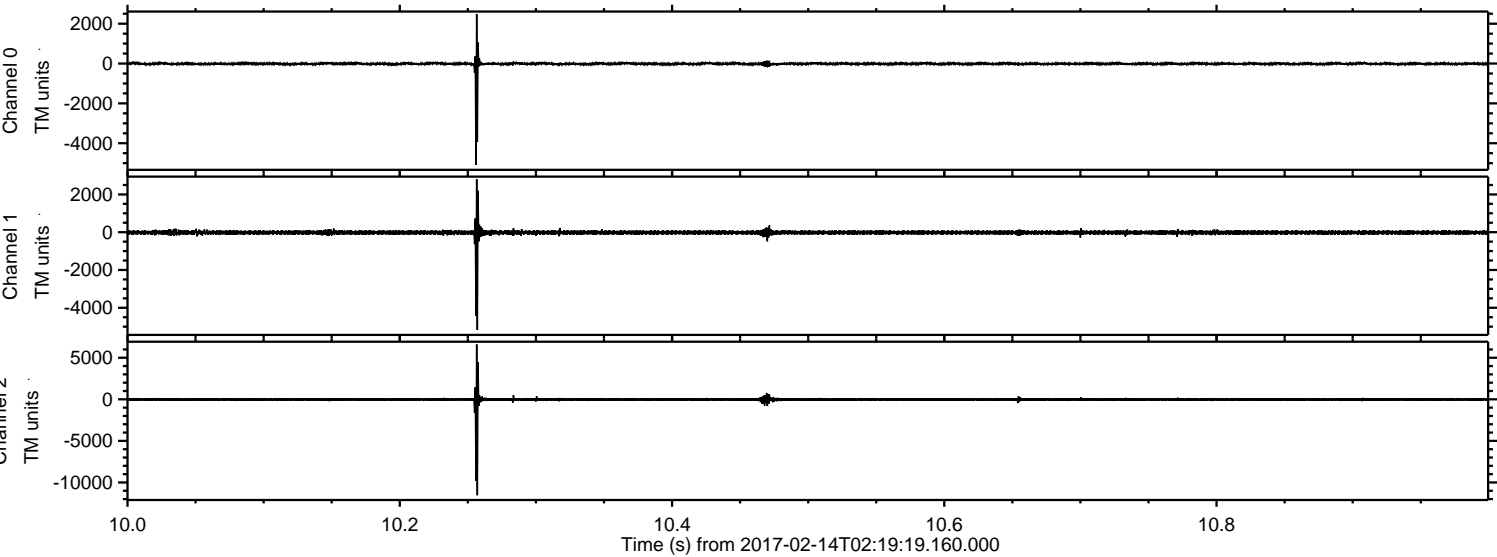

Channel 0
mn: -5080
mx: 2486
 μ : -10.2
 σ : 47.4

Channel 1
mn: -5176
mx: 2802
 μ : -17.3
 σ : 71.4

Channel 2
mn: -11530
mx: 6597
 μ : -20.6
 σ : 134.8

ELMAVAN 3D WAVEFORMS (Measured data sampled at 50 kHz) 51000 packets of 144 samples from 2017-02-14T02:19:19.160.000. Part 102/147

Processed Tue Feb 14 03:27:04 2017 by ELM ver.2012-10-06 from 001__elm20170214_021918__dat00.bin

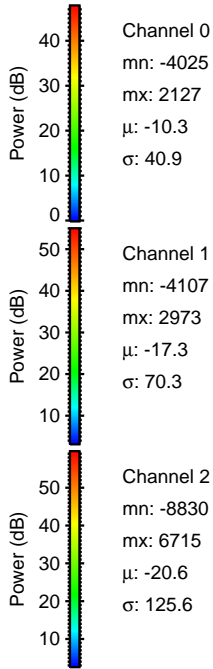
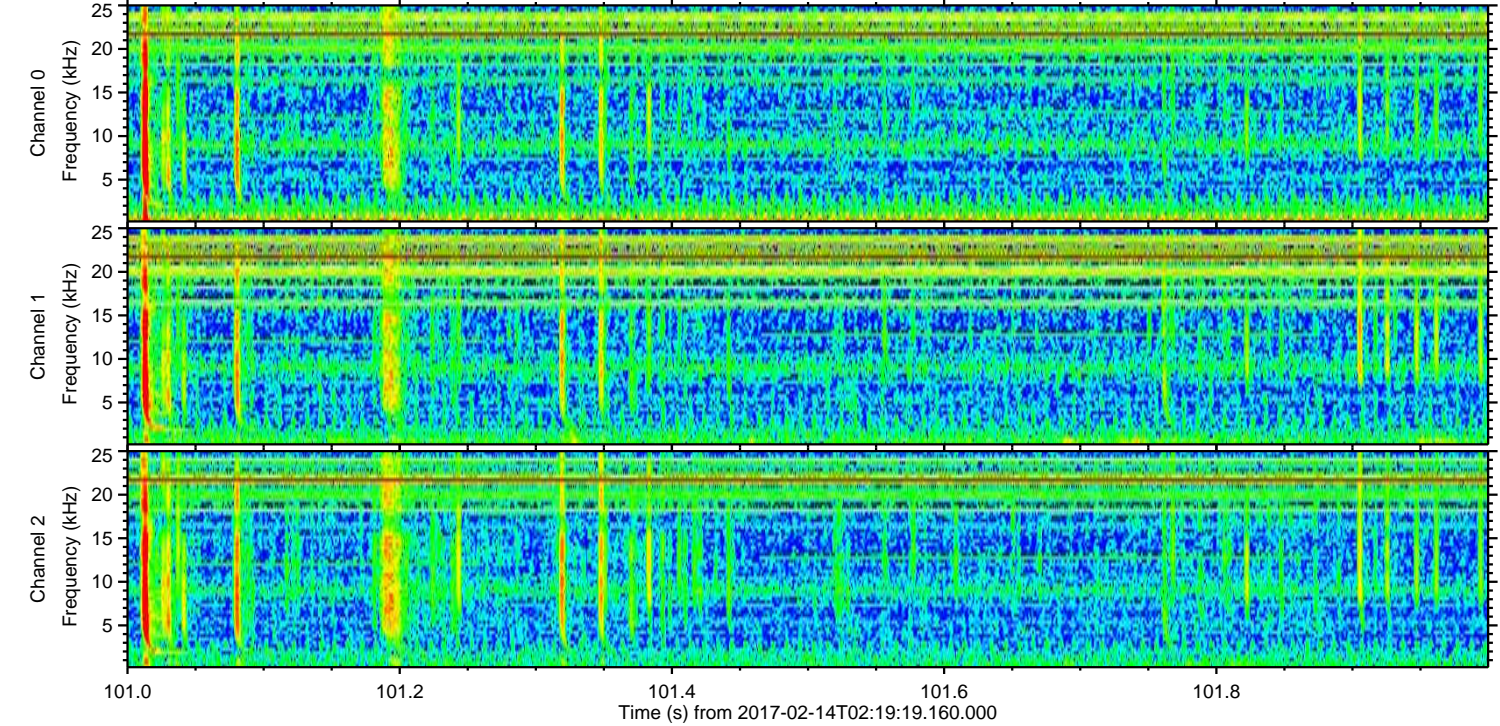
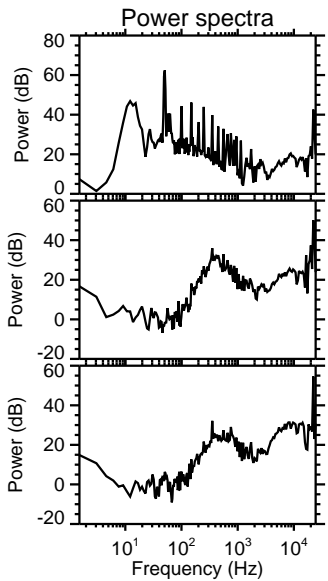
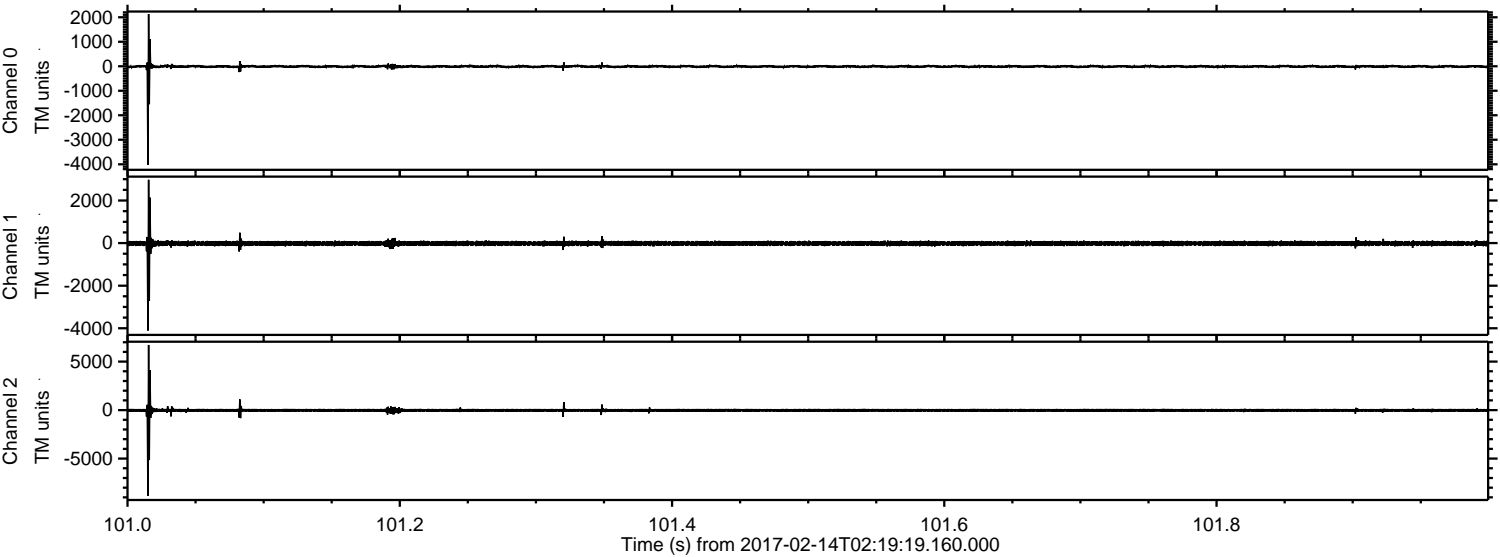

ELMAVAN 3D WAVEFORMS (Measured data sampled at 50 kHz) 51000 packets of 144 samples from 2017-02-14T02:19:19.160.000. Part 18/147

Processed Tue Feb 14 03:27:05 2017 by ELM ver.2012-10-06 from 001__elm20170214_021918__dat00.bin

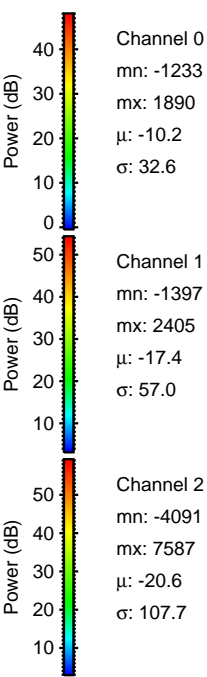
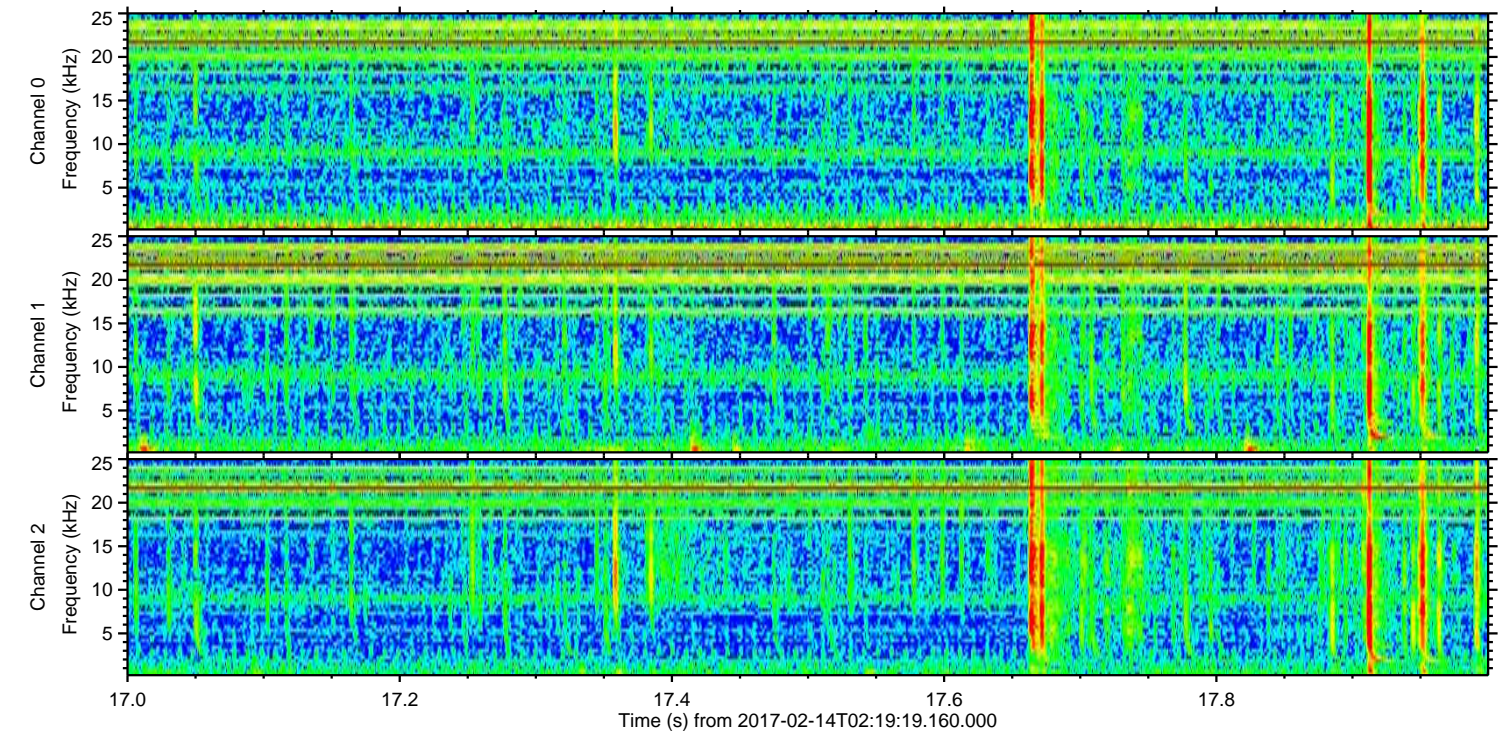
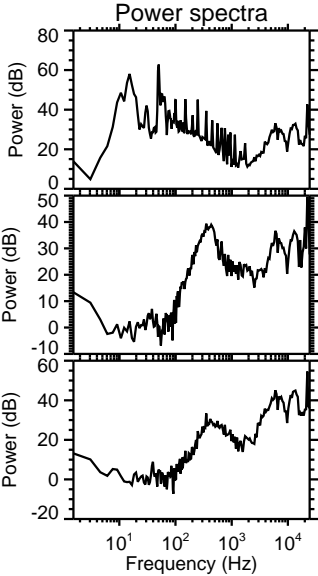
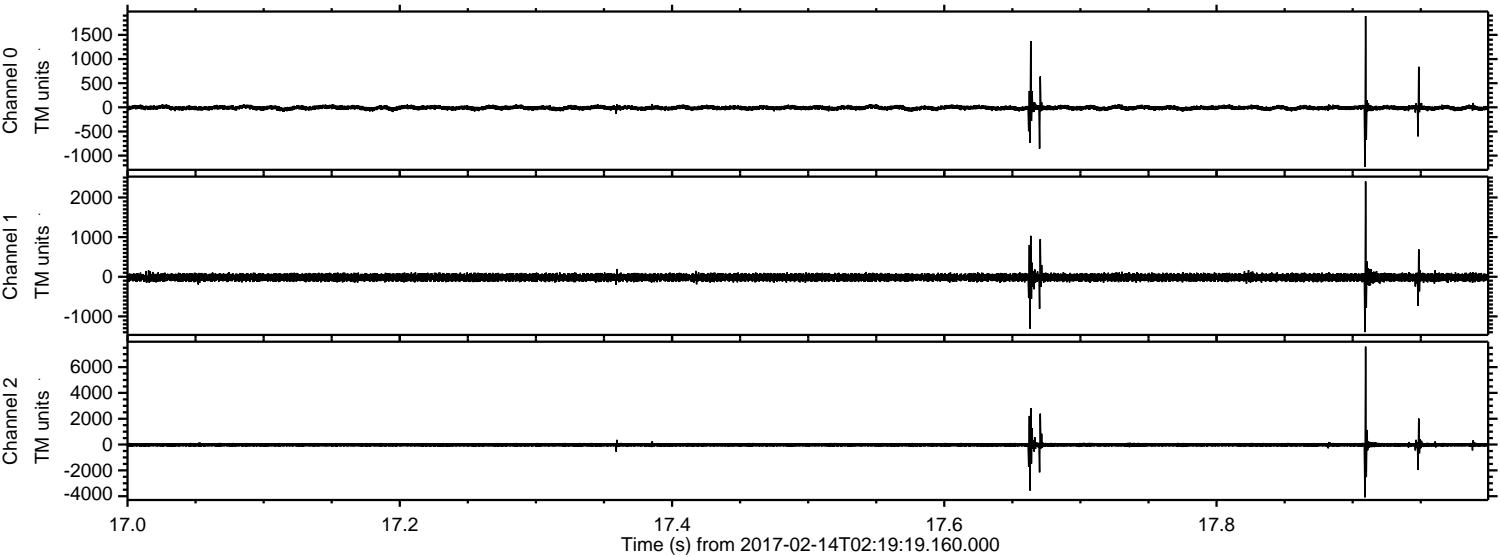

ELMAVAN 3D WAVEFORMS (Measured data sampled at 50 kHz) 51000 packets of 144 samples from 2017-02-14T02:19:19.160.000. Part 129/147

Processed Tue Feb 14 03:27:06 2017 by ELM ver.2012-10-06 from 001__elm20170214_021918__dat00.bin

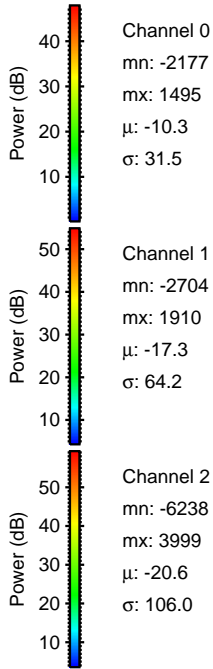
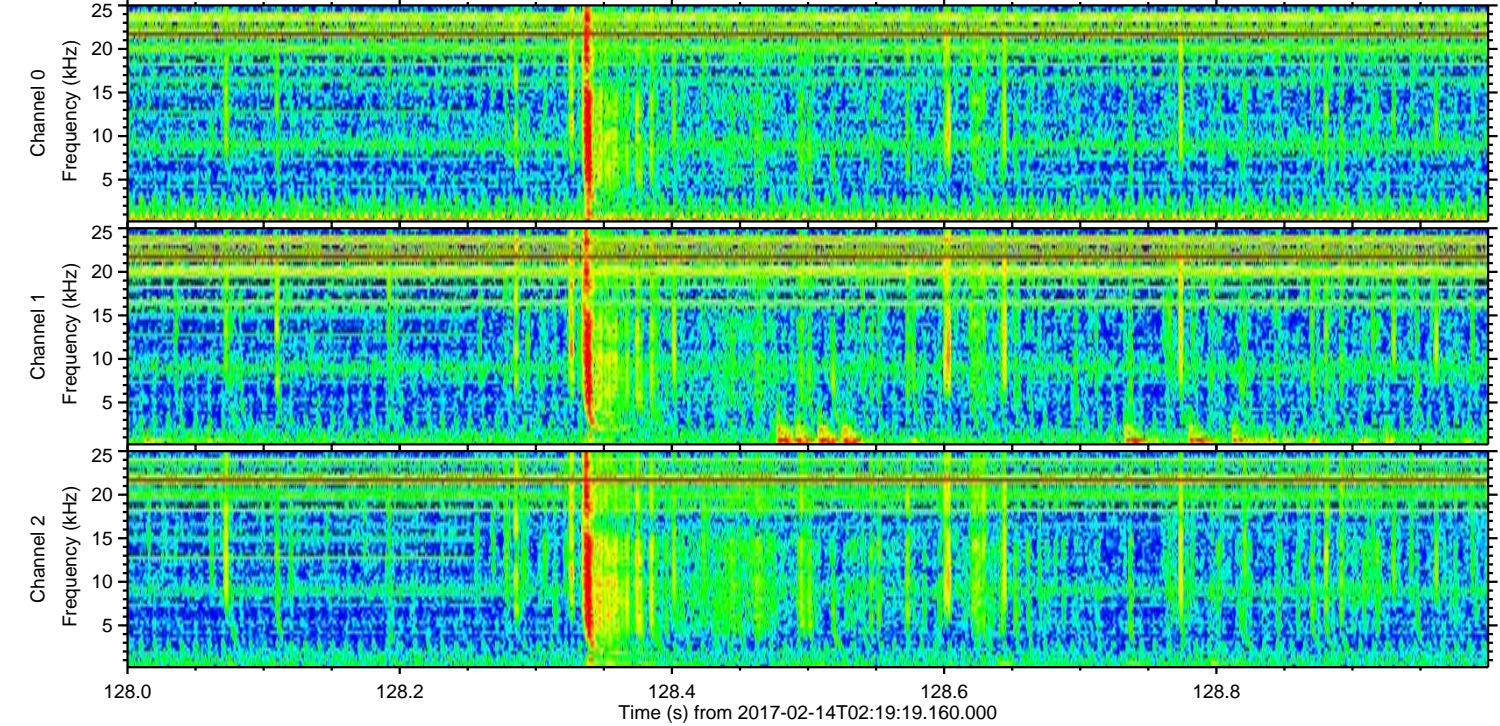
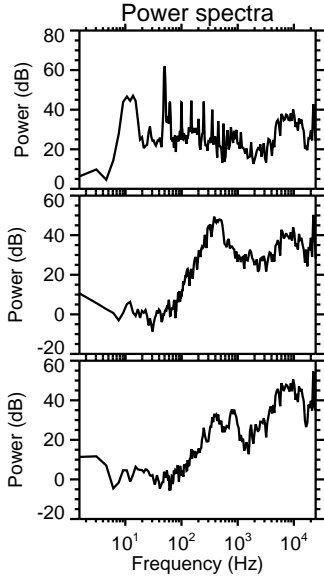
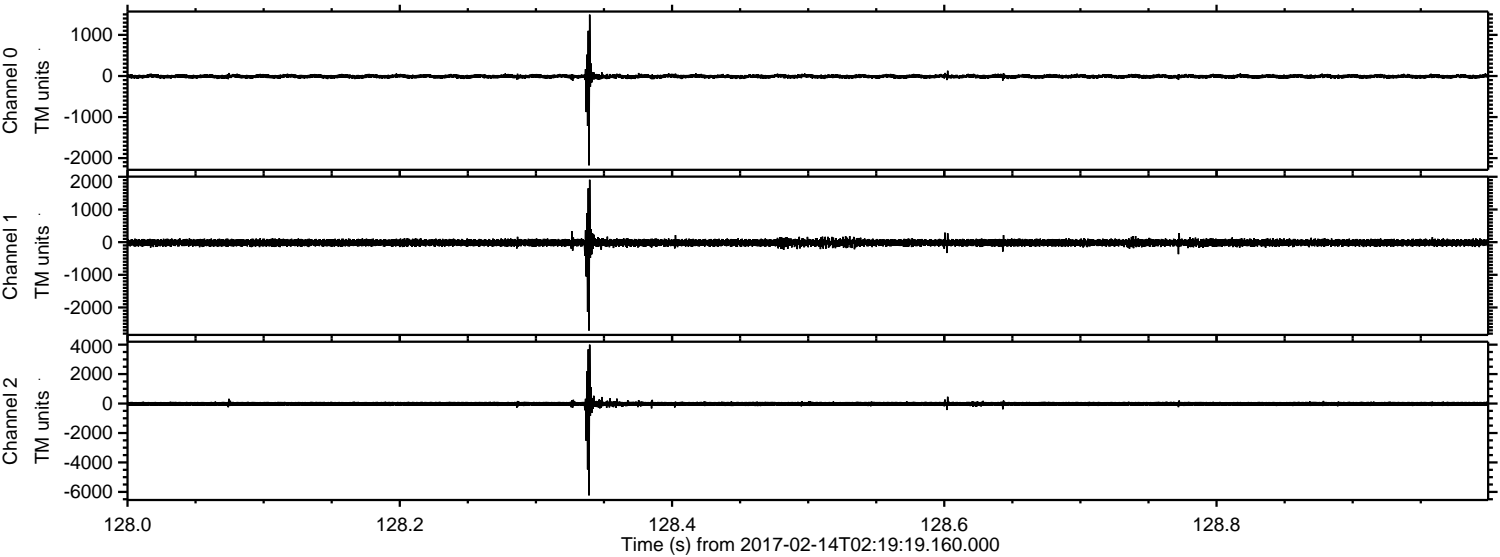

ELMAVAN 3D WAVEFORMS (Measured data sampled at 50 kHz) 51000 packets of 144 samples from 2017-02-14T02:19:19.160.000. Part 103/147

Processed Tue Feb 14 03:27:07 2017 by ELM ver.2012-10-06 from 001__elm20170214_021918__dat00.bin

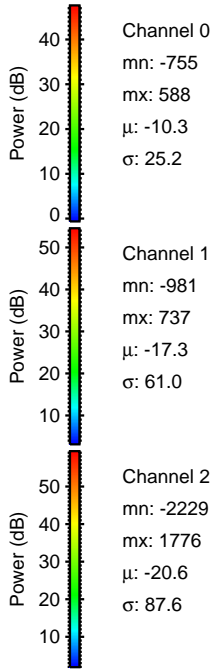
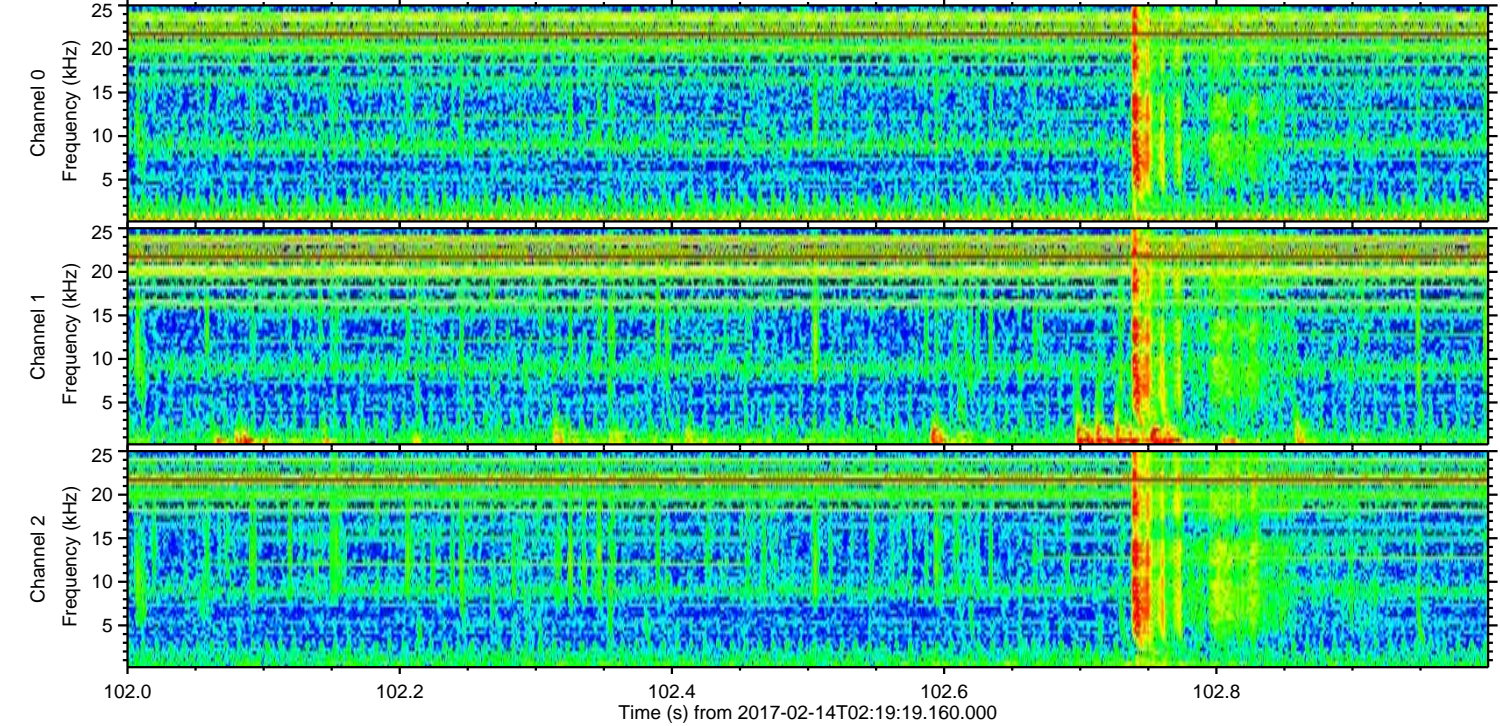
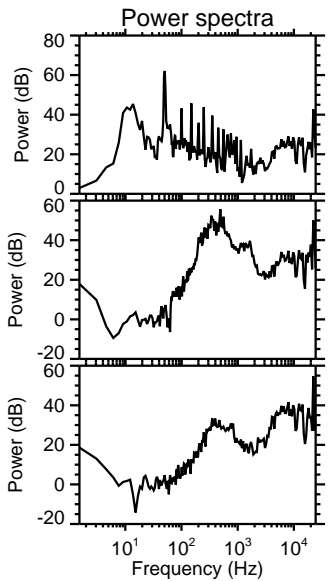
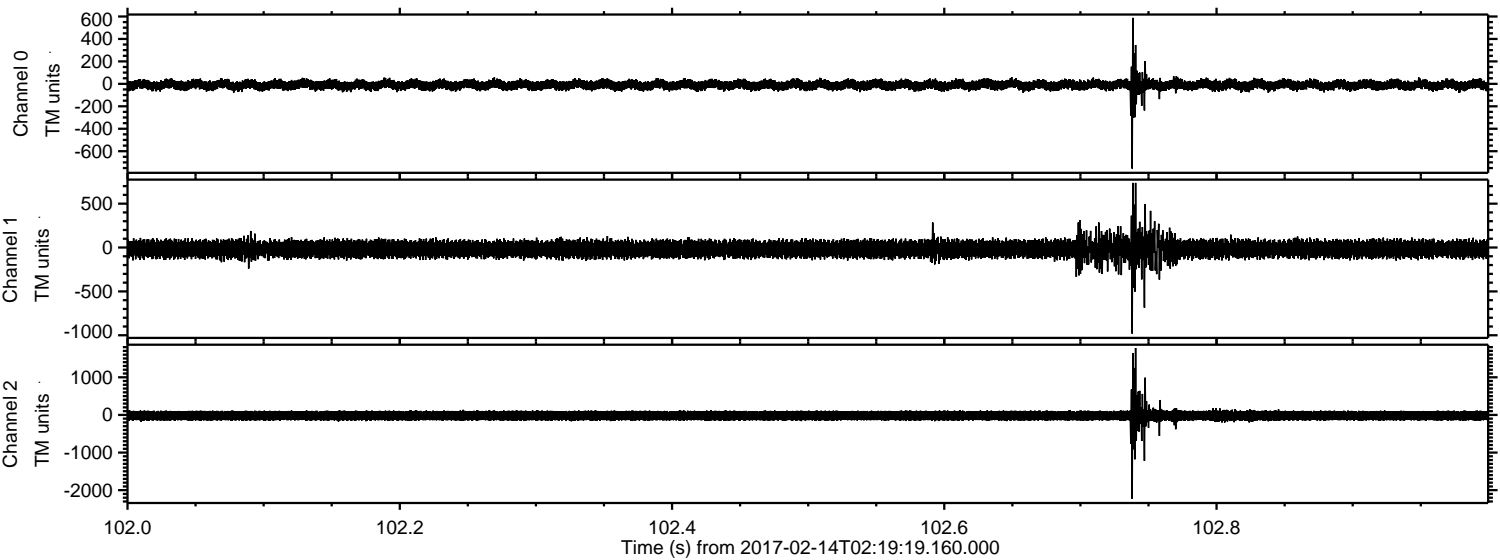

Channel 0
mn: -755
mx: 588
 μ : -10.3
 σ : 25.2

Channel 1
mn: -981
mx: 737
 μ : -17.3
 σ : 61.0

Channel 2
mn: -2229
mx: 1776
 μ : -20.6
 σ : 87.6

ELMAVAN 3D WAVEFORMS (Measured data sampled at 50 kHz) 51000 packets of 144 samples from 2017-02-14T02:19:19.160.000. Part 101/147

Processed Tue Feb 14 03:27:08 2017 by ELM ver.2012-10-06 from 001__elm20170214_021918__dat00.bin

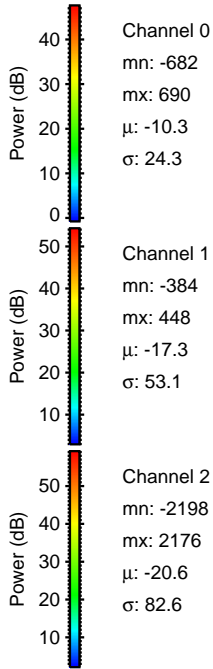
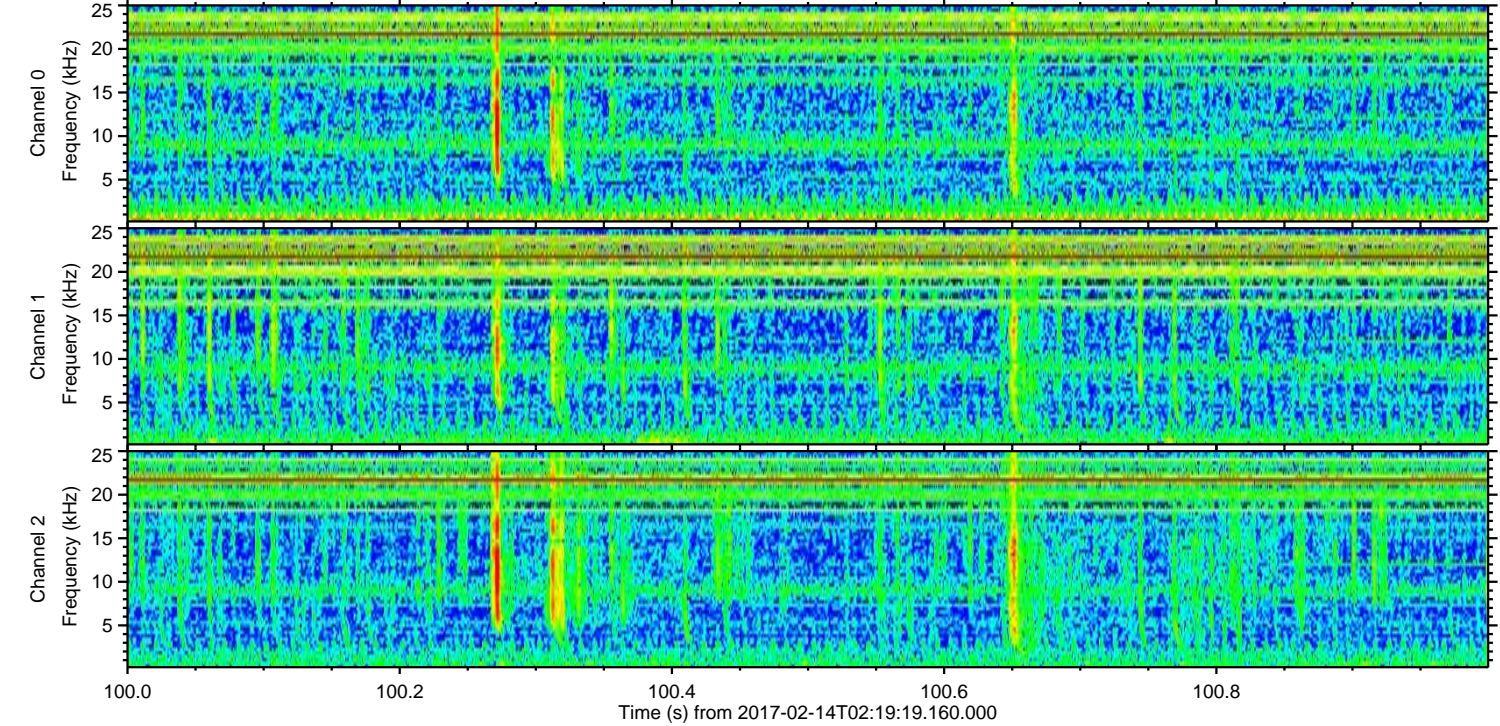
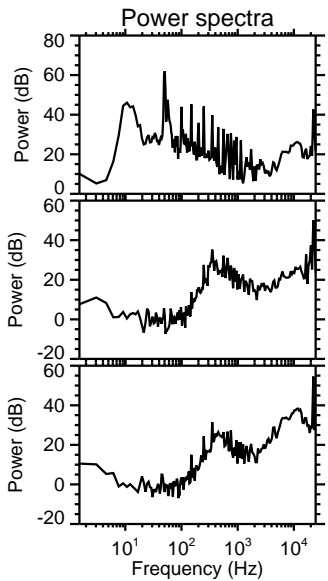
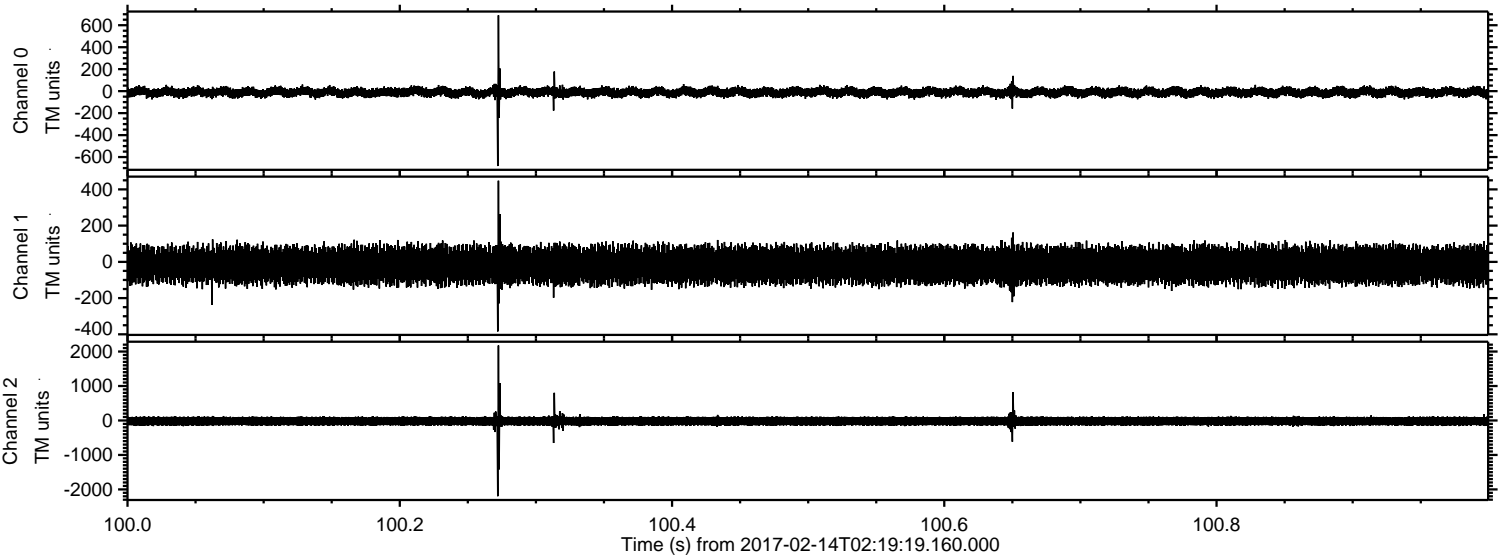

Channel 0
mn: -682
mx: 690
 μ : -10.3
 σ : 24.3

Channel 1
mn: -384
mx: 448
 μ : -17.3
 σ : 53.1

Channel 2
mn: -2198
mx: 2176
 μ : -20.6
 σ : 82.6

Processed Tue Feb 14 03:27:08 2017 by ELM ver.2012-10-06 from 001__elm20170214_021918__dat00.bin

