

ELMAVAN 3D WAVEFORMS (Measured data sampled at 50 kHz) 51000 packets of 144 samples from 2017-02-14T01:49:17.936.999.

Processed Tue Feb 14 02:56:42 2017 by ELM ver.2012-10-06 from 001__elm20170214_014916__dat00.bin

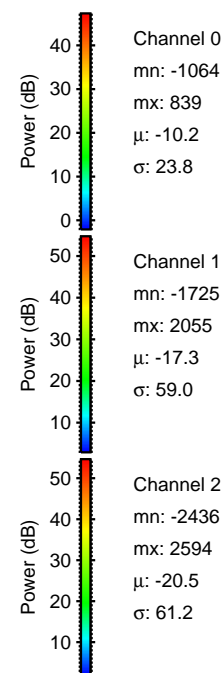

Processed Tue Feb 14 02:56:53 2017 by ELM ver.2012-10-06 from 001__elm20170214_014916__dat00.bin

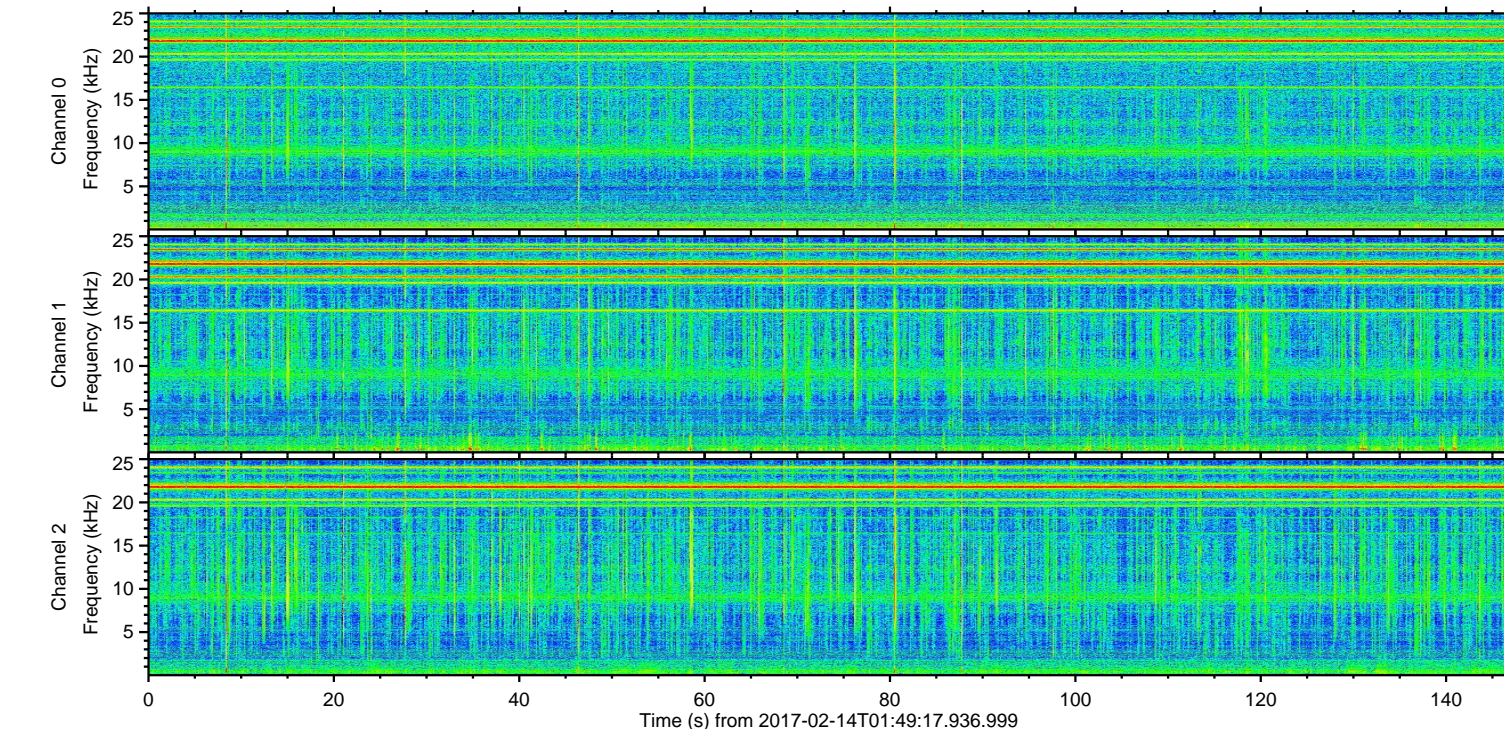
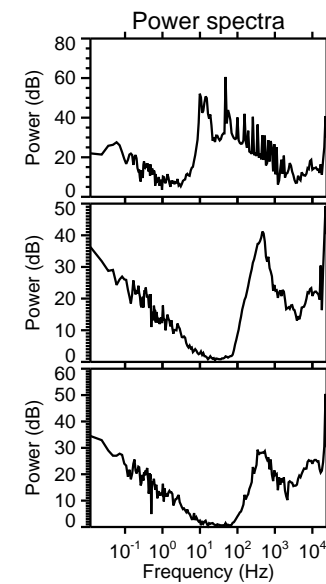
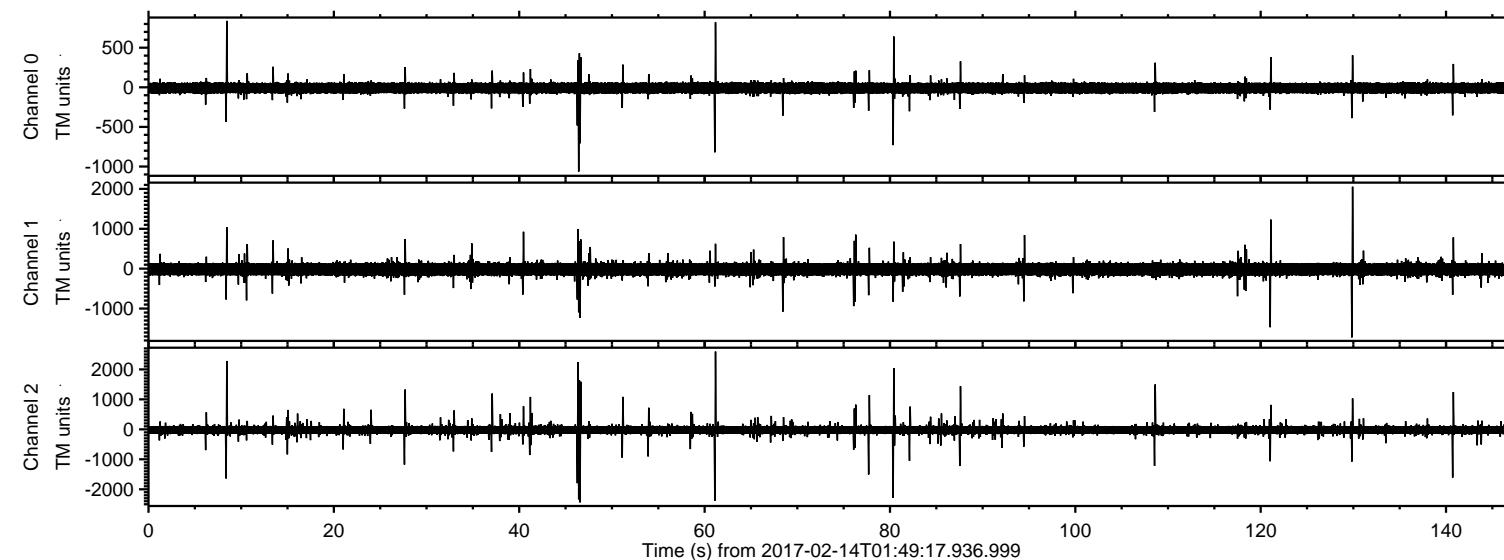
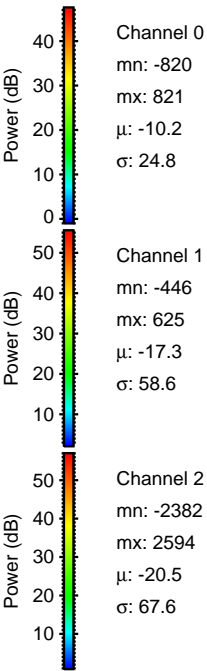
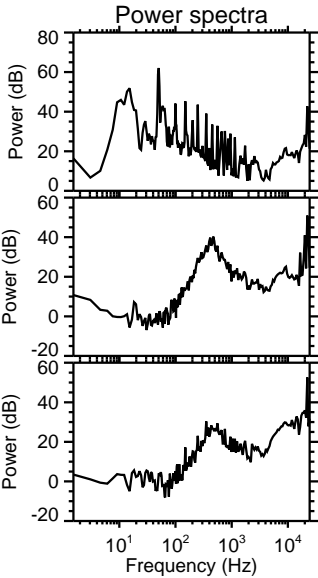
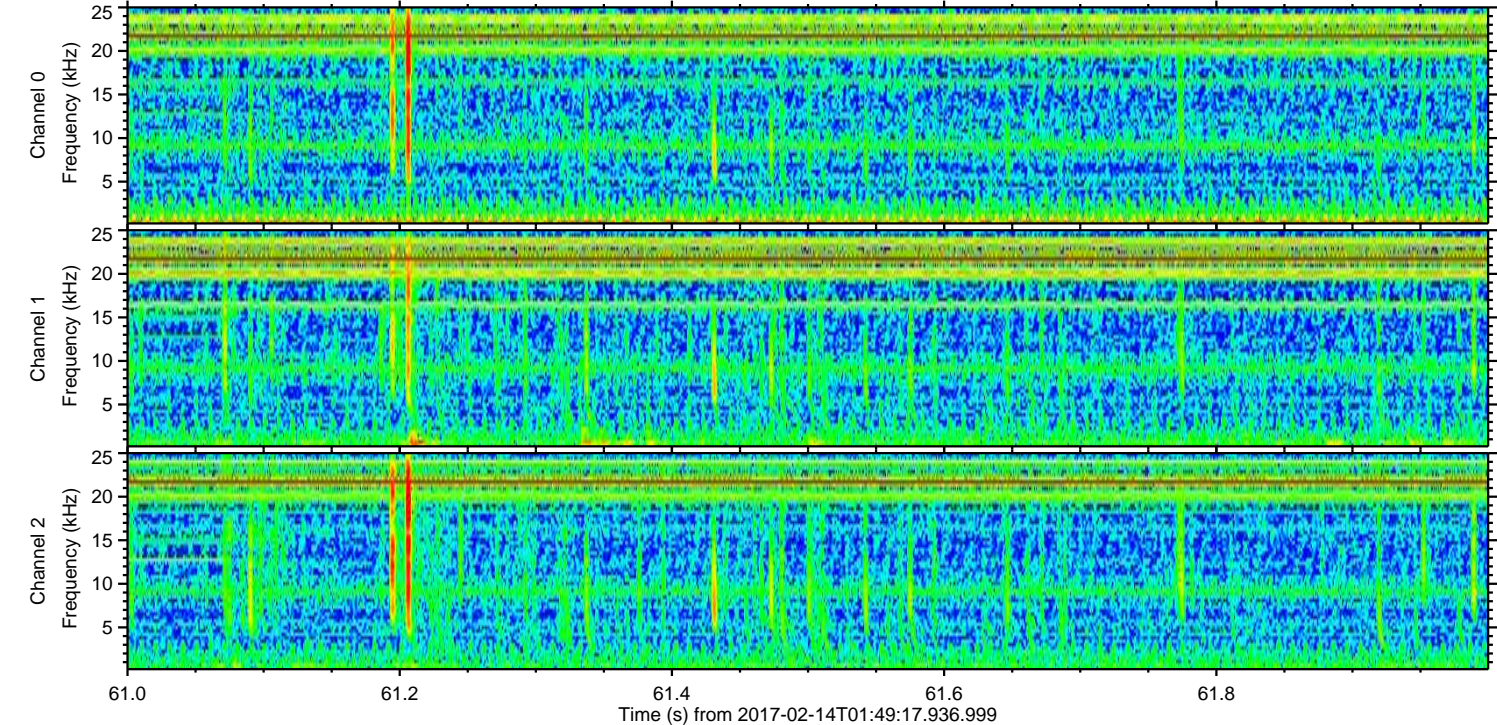
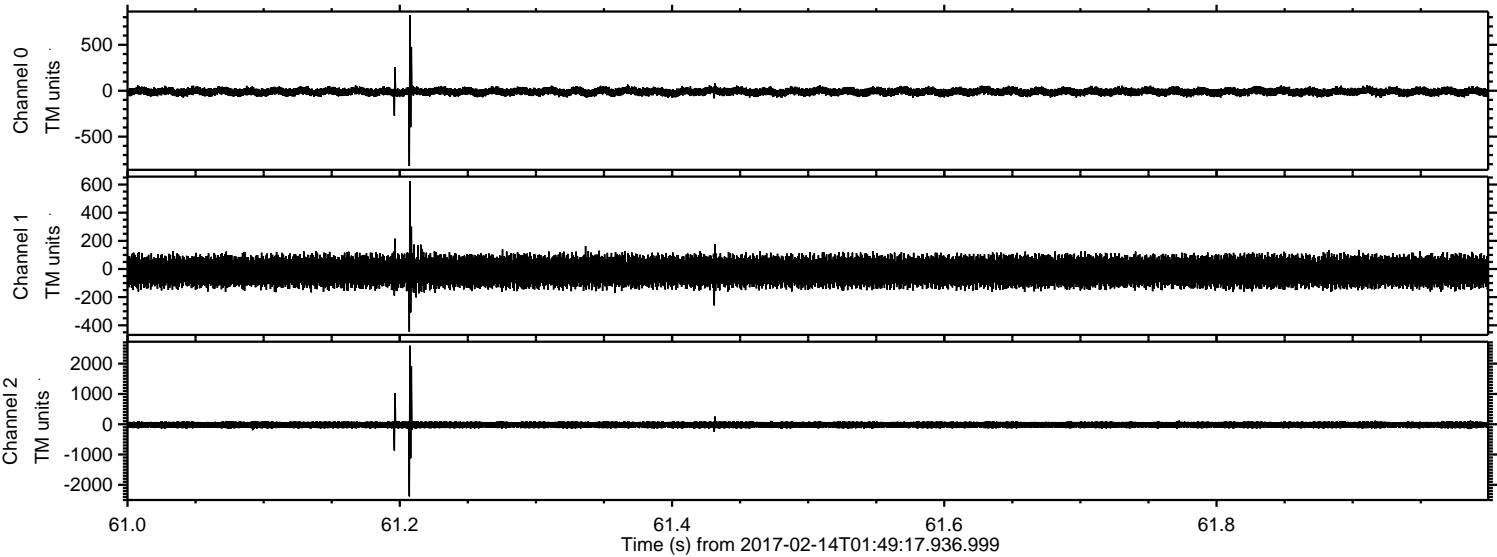

ELMAVAN 3D WAVEFORMS (Measured data sampled at 50 kHz) 51000 packets of 144 samples from 2017-02-14T01:49:17.936.999. Part 47/147

Processed Tue Feb 14 02:56:54 2017 by ELM ver.2012-10-06 from 001__elm20170214_014916__dat00.bin

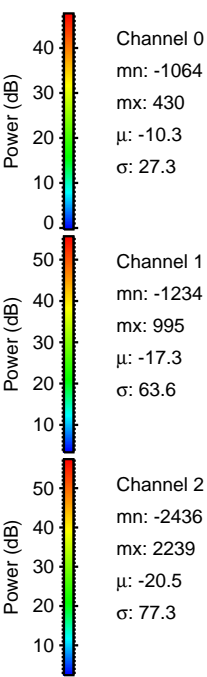
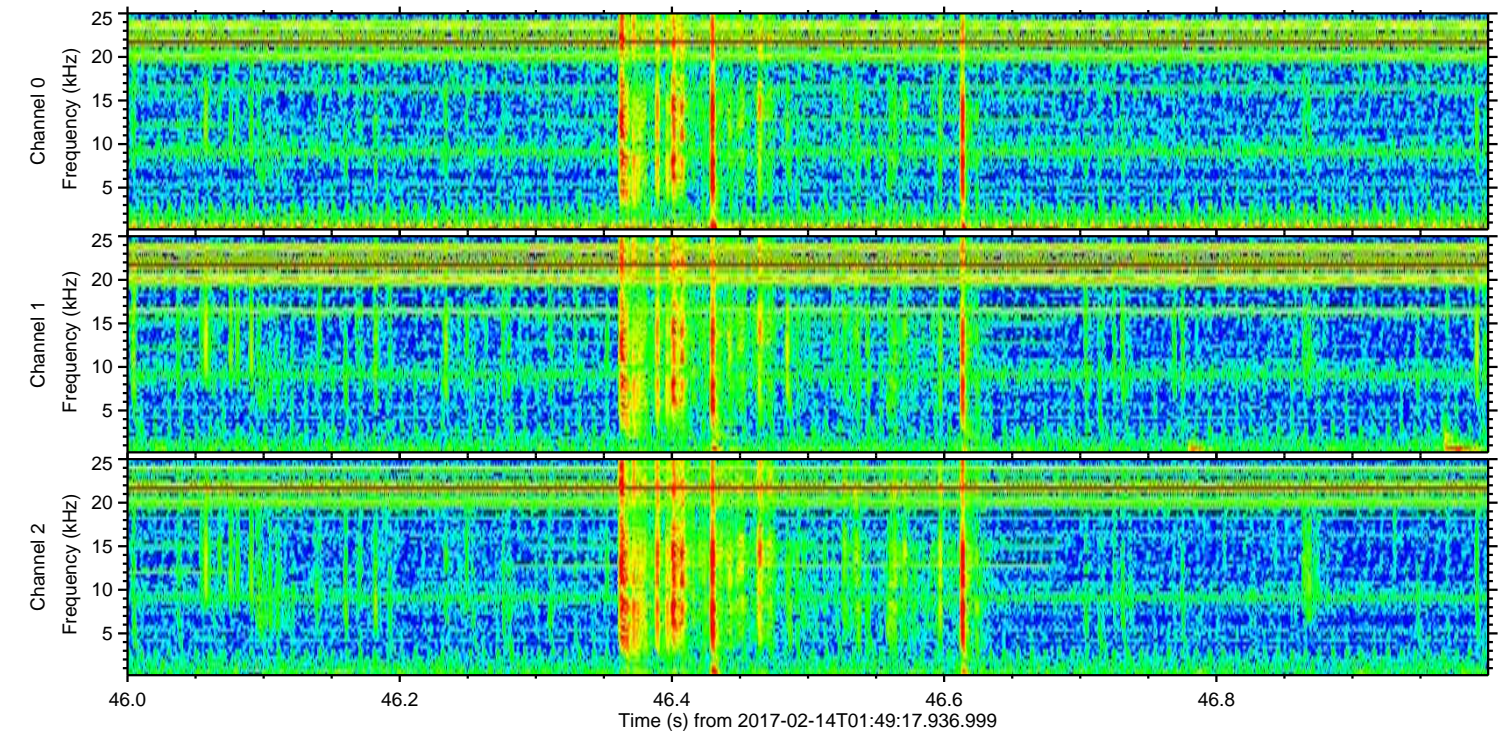
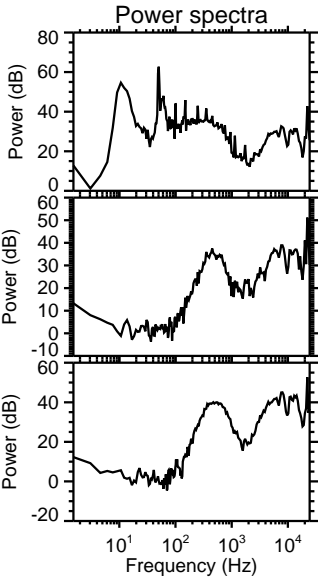
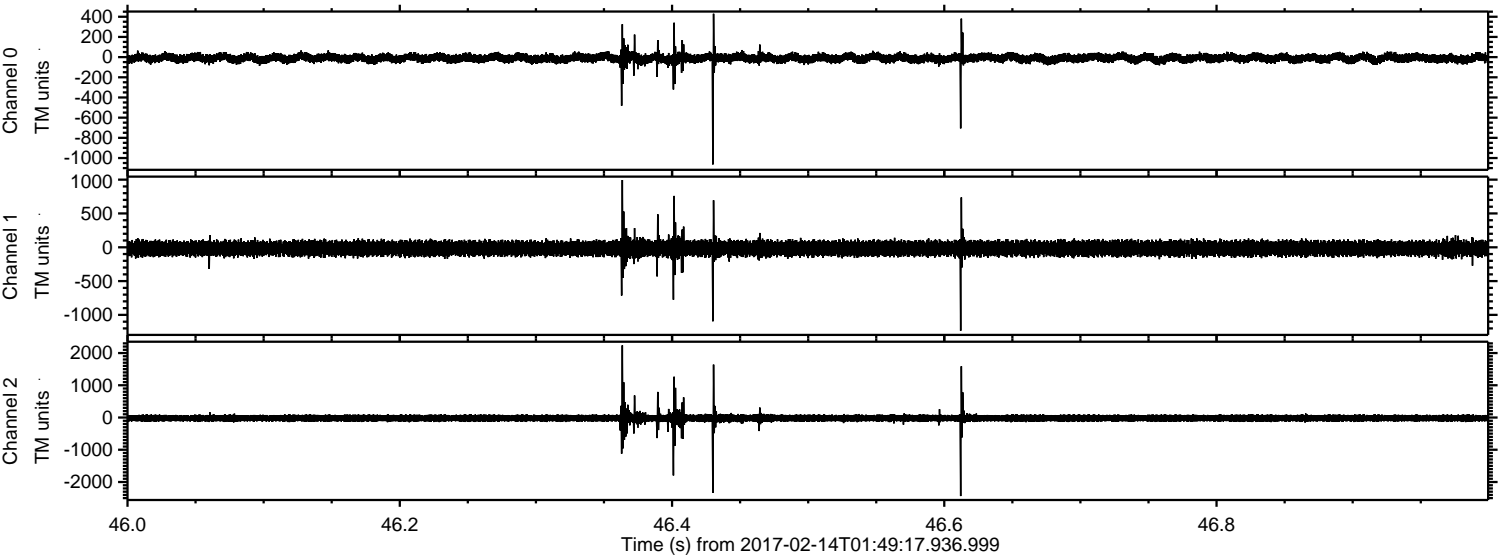

Processed Tue Feb 14 02:56:55 2017 by ELM ver.2012-10-06 from 001__elm20170214_014916__dat00.bin

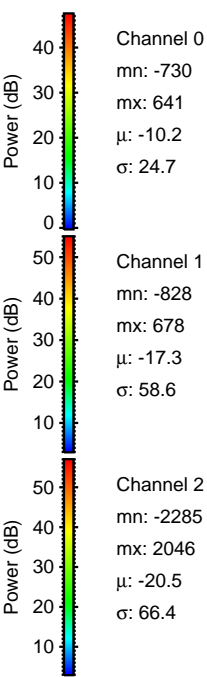
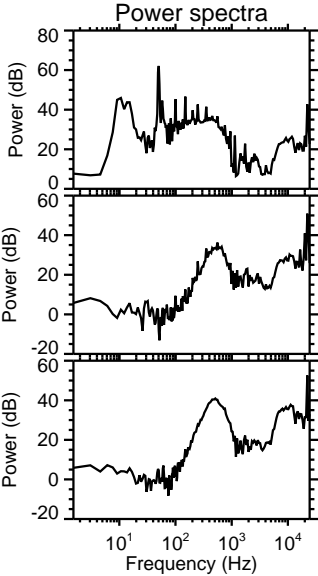
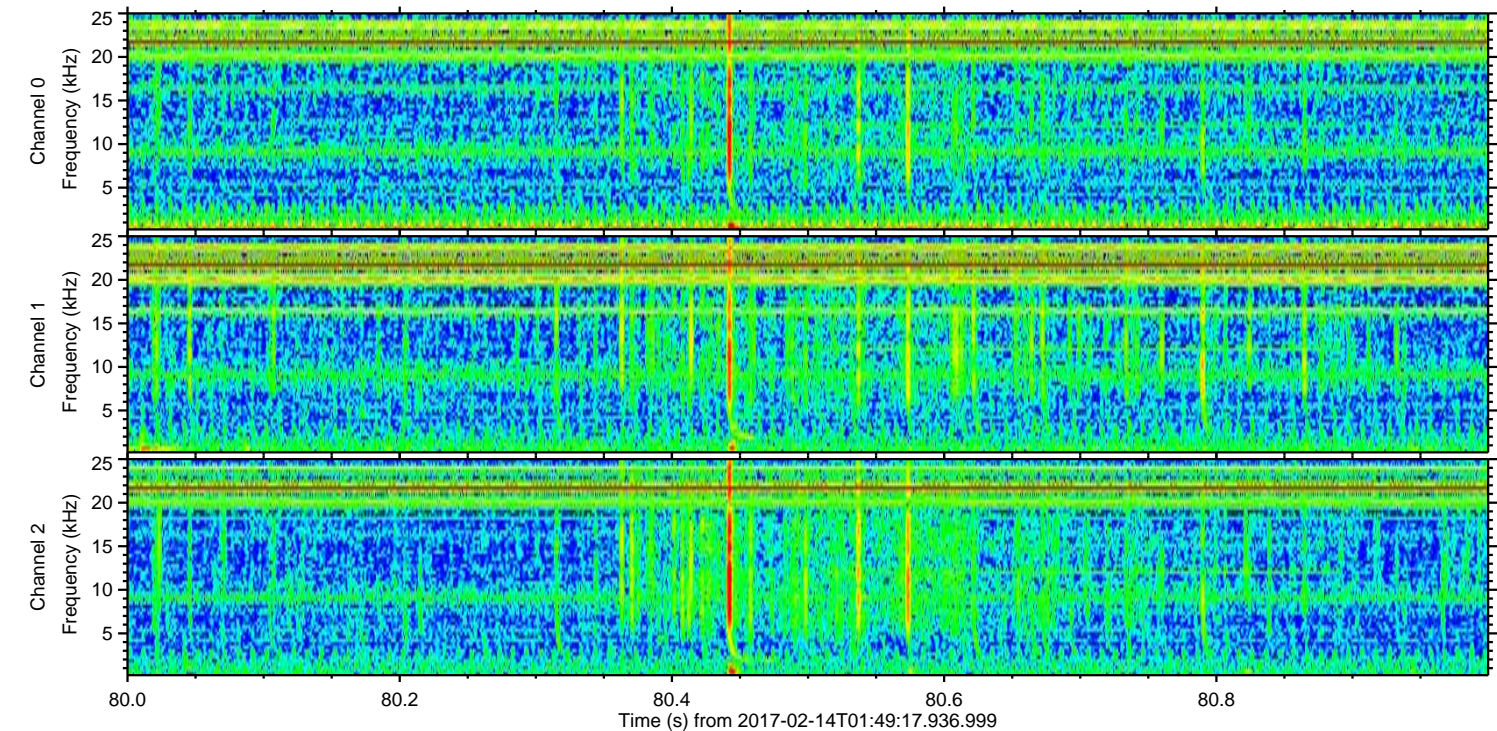
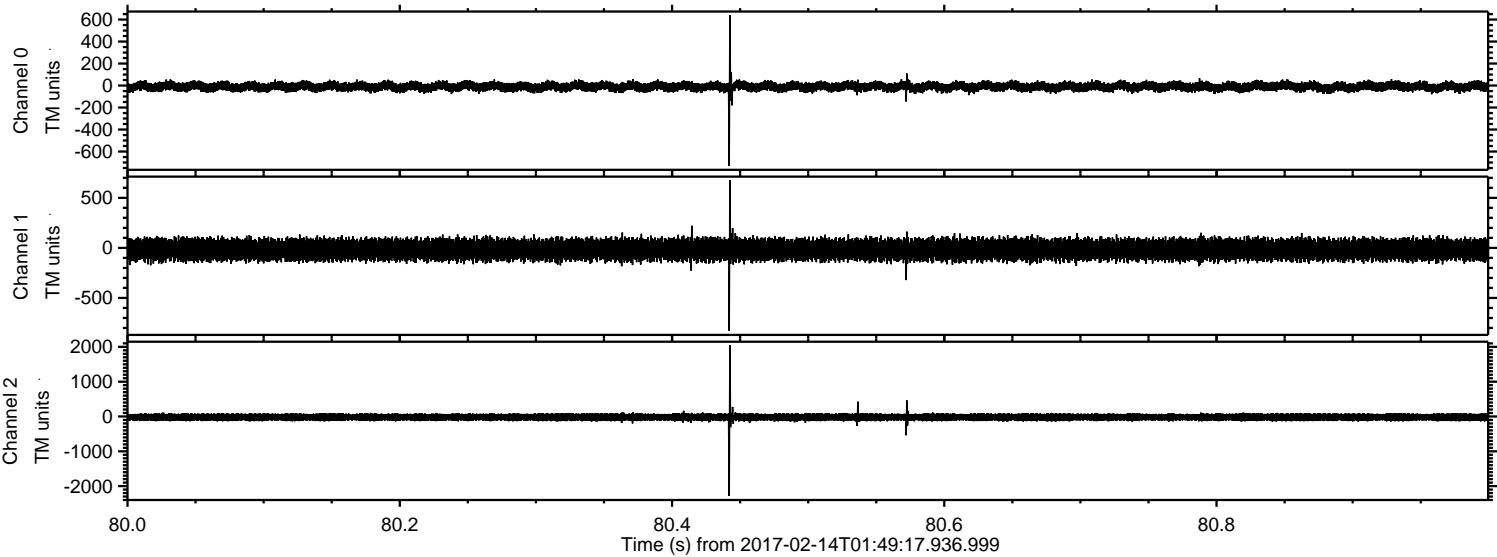

Channel 0
mn: -730
mx: 641
 μ : -10.2
 σ : 24.7

Channel 1
mn: -828
mx: 678
 μ : -17.3
 σ : 58.6

Channel 2
mn: -2285
mx: 2046
 μ : -20.5
 σ : 66.4

Processed Tue Feb 14 02:56:56 2017 by ELM ver.2012-10-06 from 001__elm20170214_014916__dat00.bin

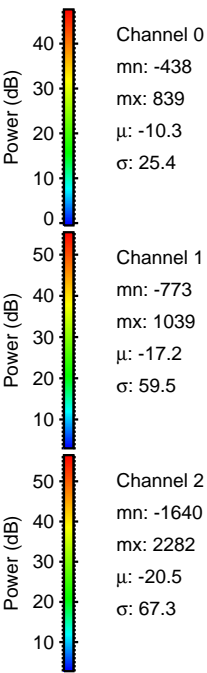
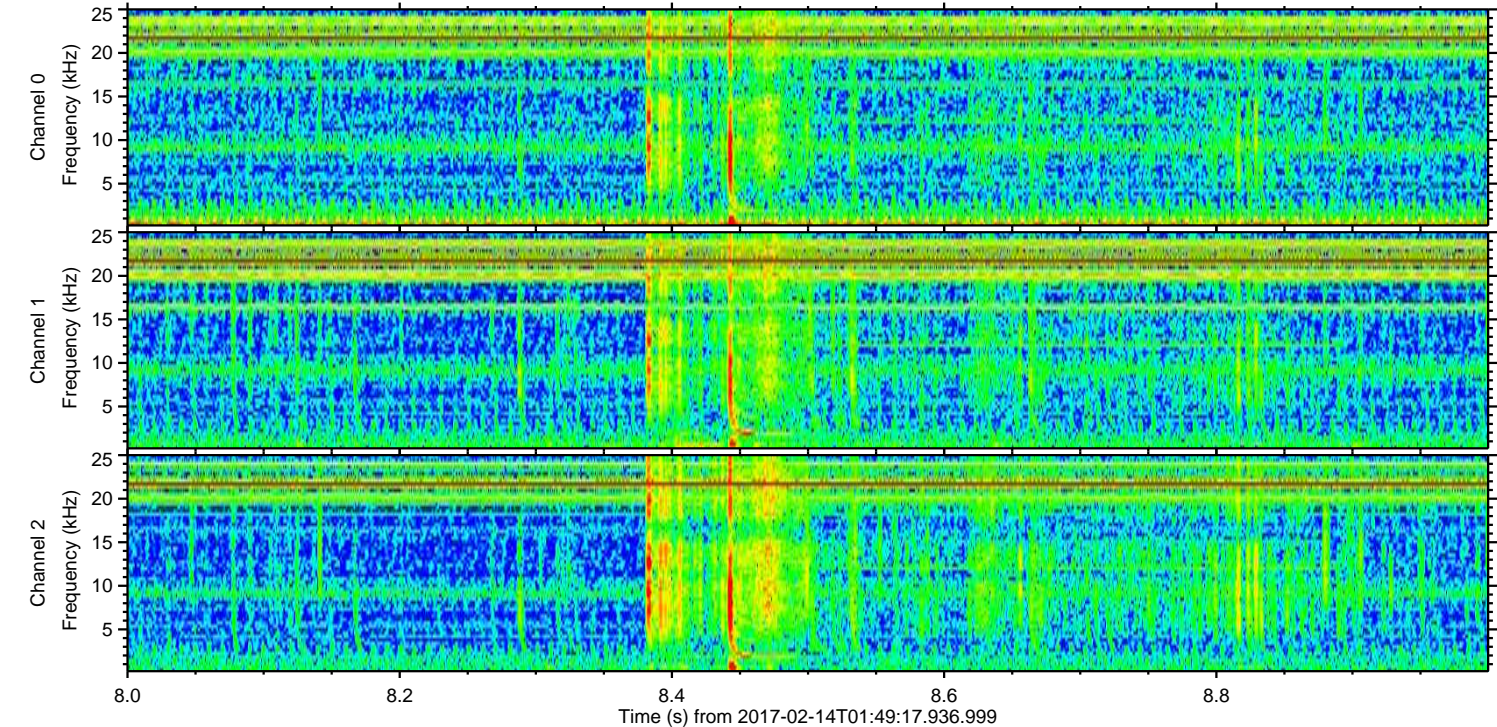
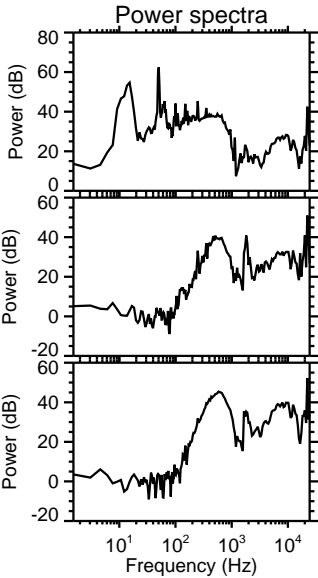
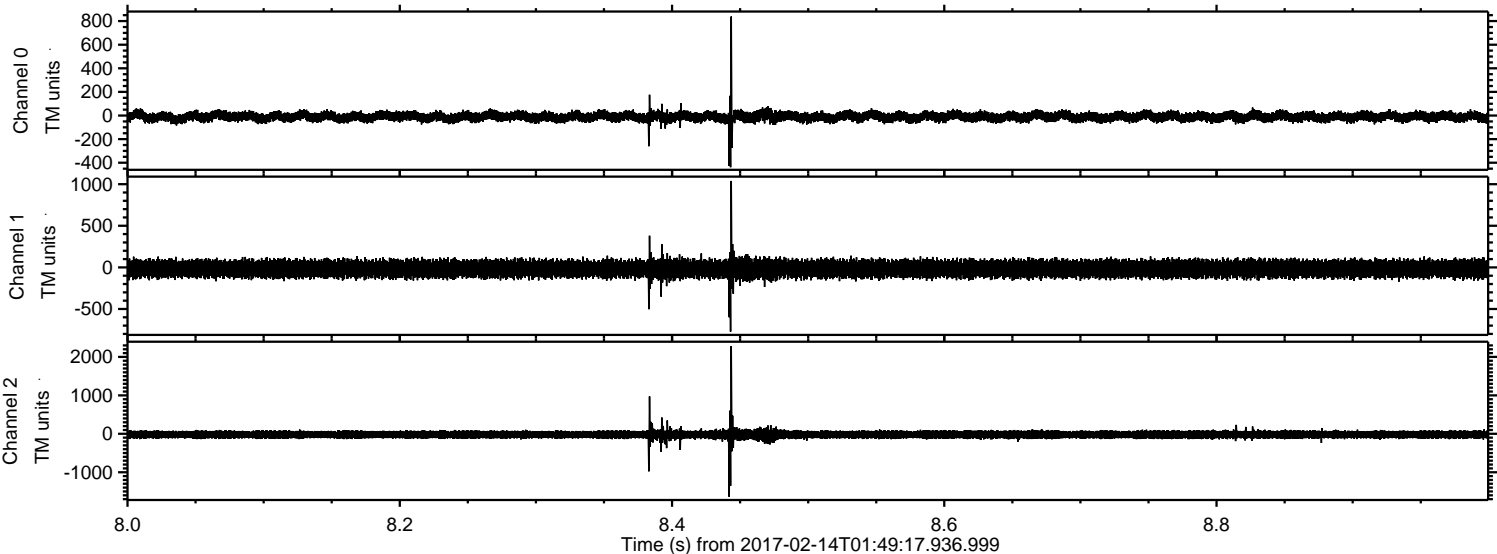

ELMAVAN 3D WAVEFORMS (Measured data sampled at 50 kHz) 51000 packets of 144 samples from 2017-02-14T01:49:17.936.999. Part 130/147

Processed Tue Feb 14 02:56:57 2017 by ELM ver.2012-10-06 from 001__elm20170214_014916__dat00.bin

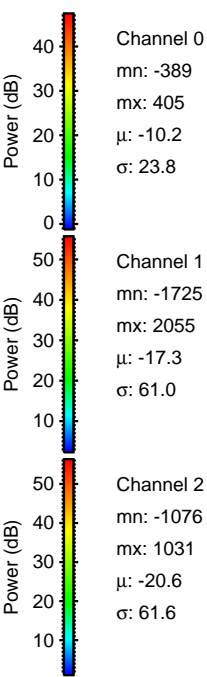
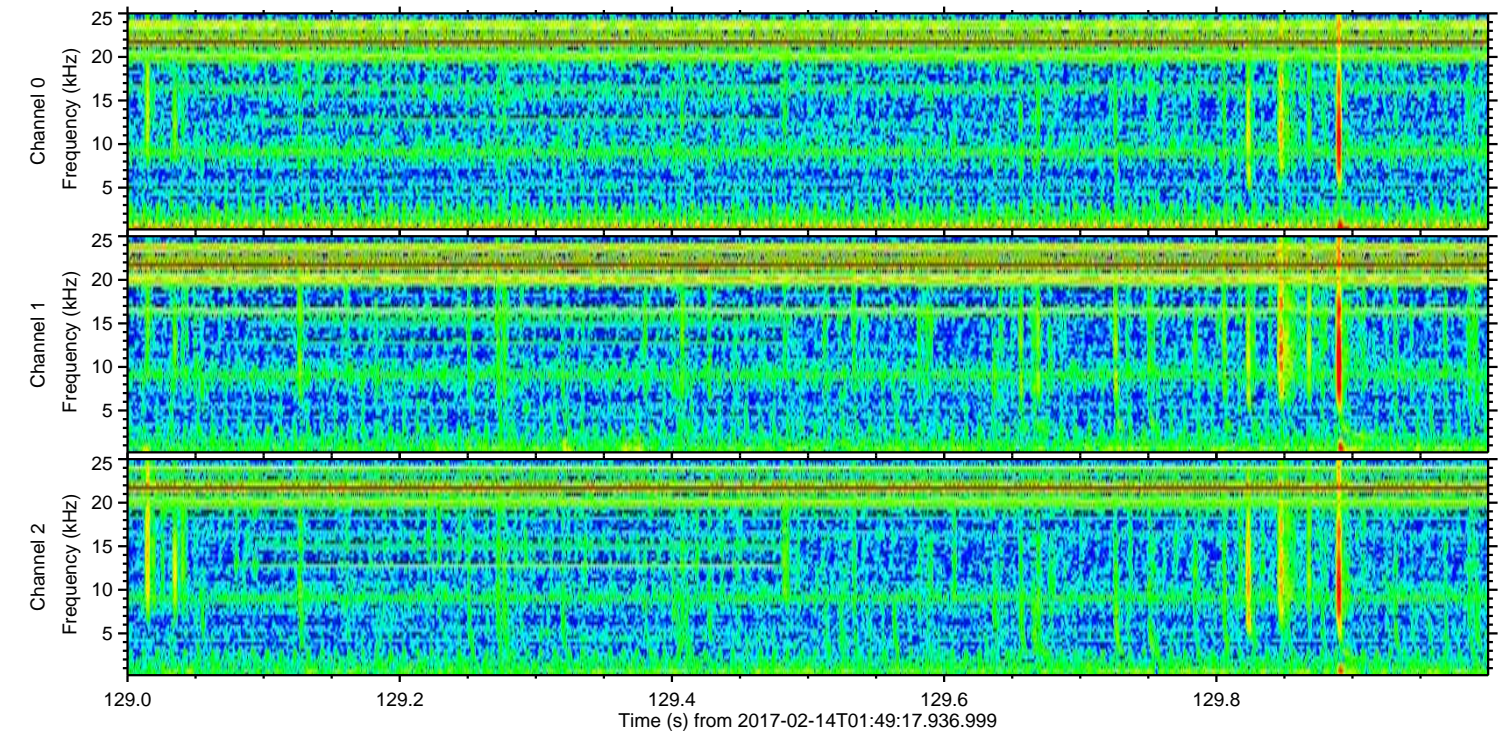
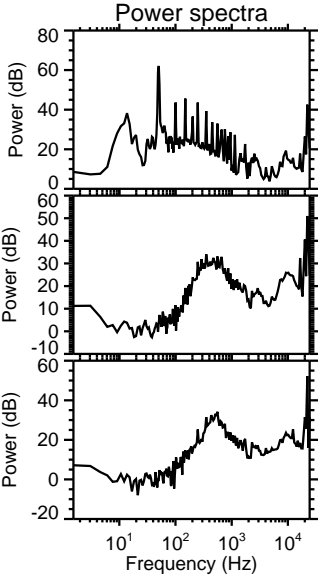
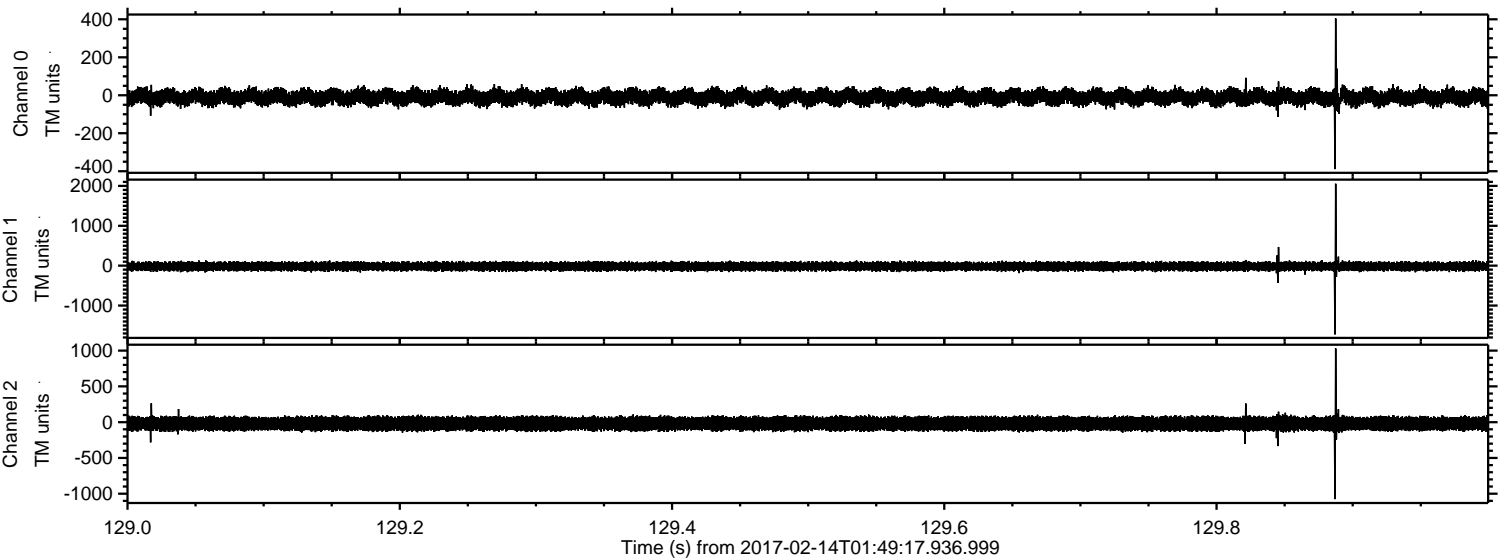

ELMAVAN 3D WAVEFORMS (Measured data sampled at 50 kHz) 51000 packets of 144 samples from 2017-02-14T01:49:17.936.999. Part 141/147

Processed Tue Feb 14 02:56:58 2017 by ELM ver.2012-10-06 from 001__elm20170214_014916__dat00.bin

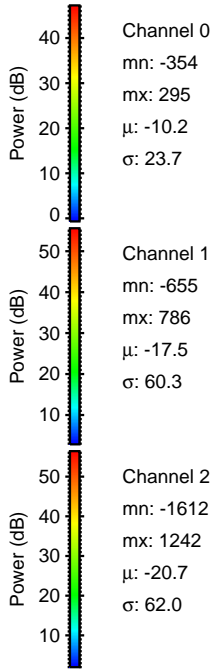
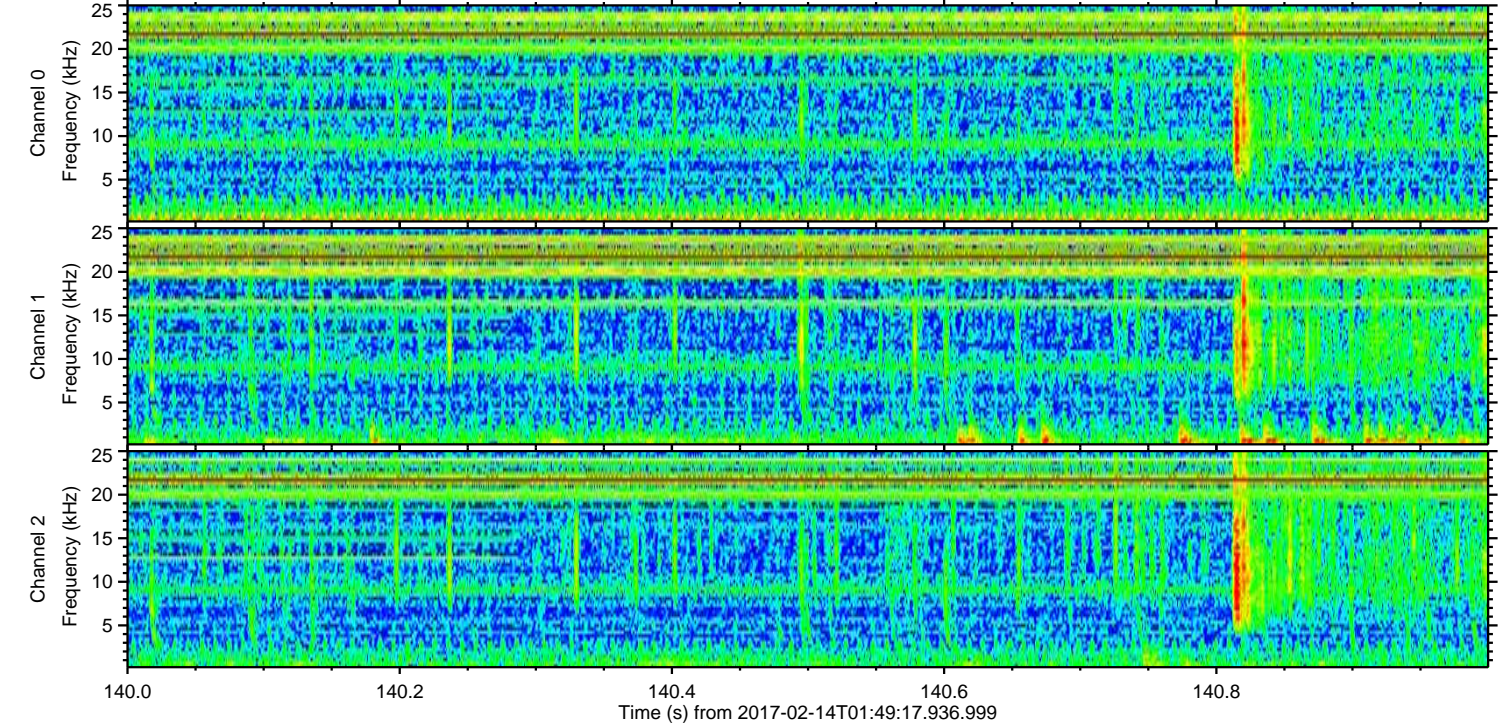
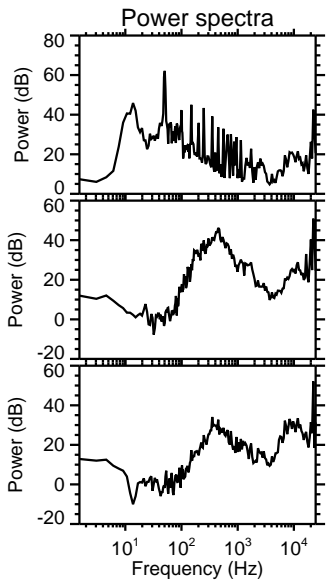
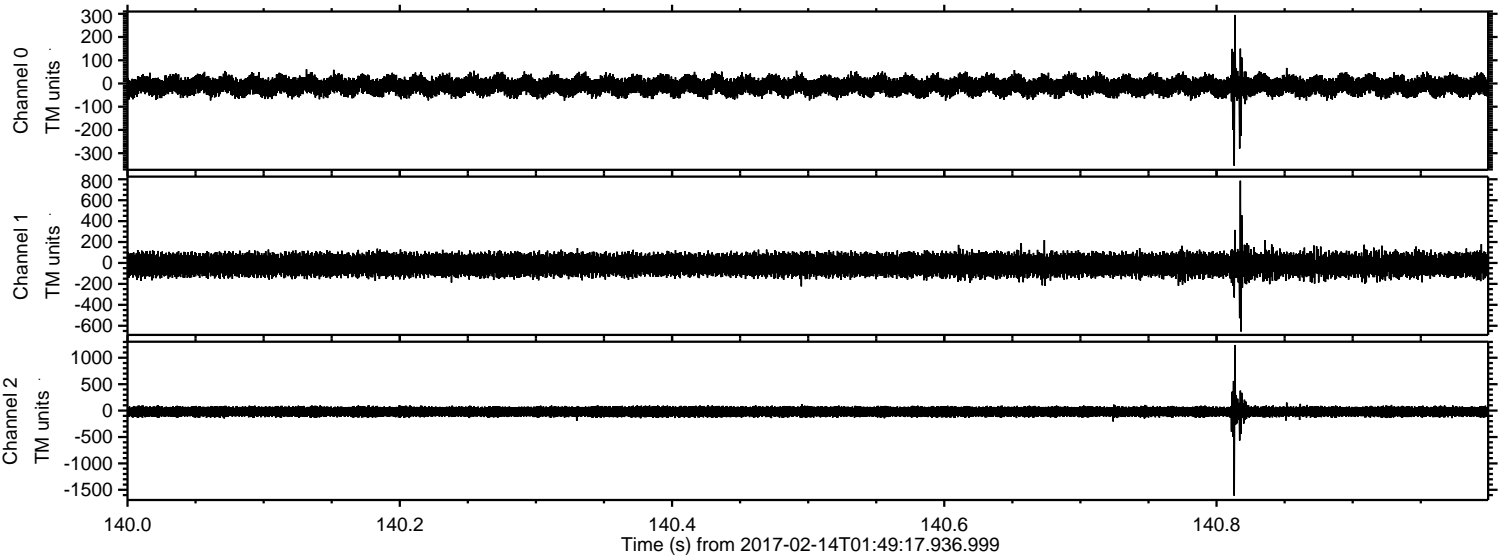

ELMAVAN 3D WAVEFORMS (Measured data sampled at 50 kHz) 51000 packets of 144 samples from 2017-02-14T01:49:17.936.999. Part 78/147

Processed Tue Feb 14 02:56:59 2017 by ELM ver.2012-10-06 from 001__elm20170214_014916__dat00.bin

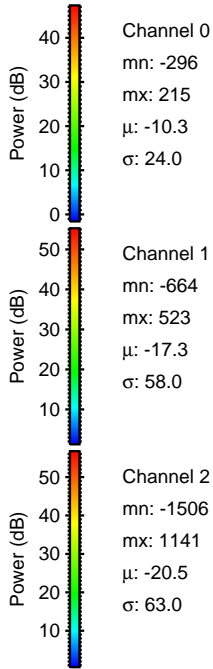
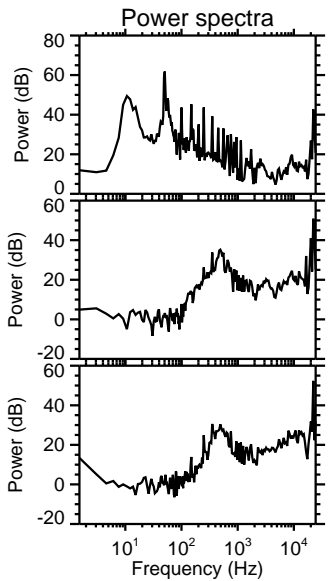
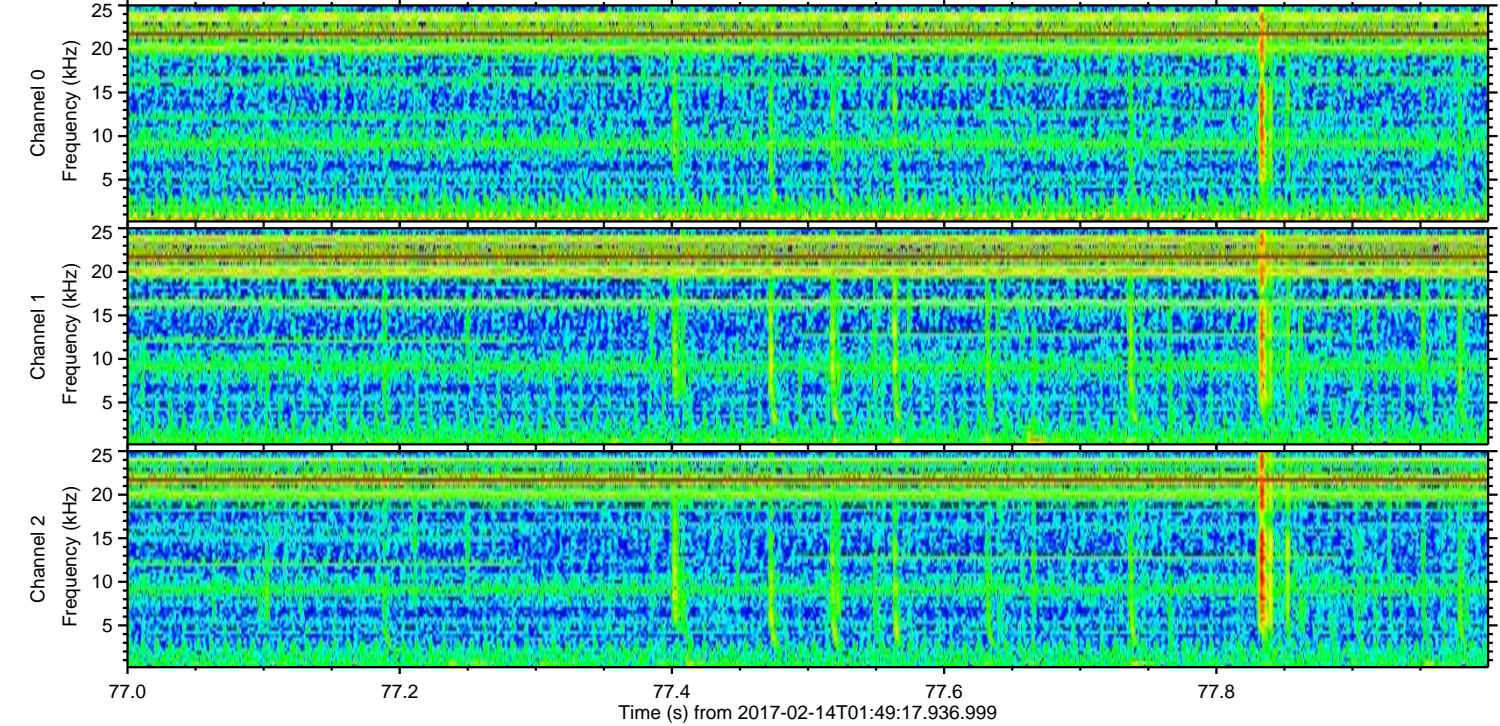
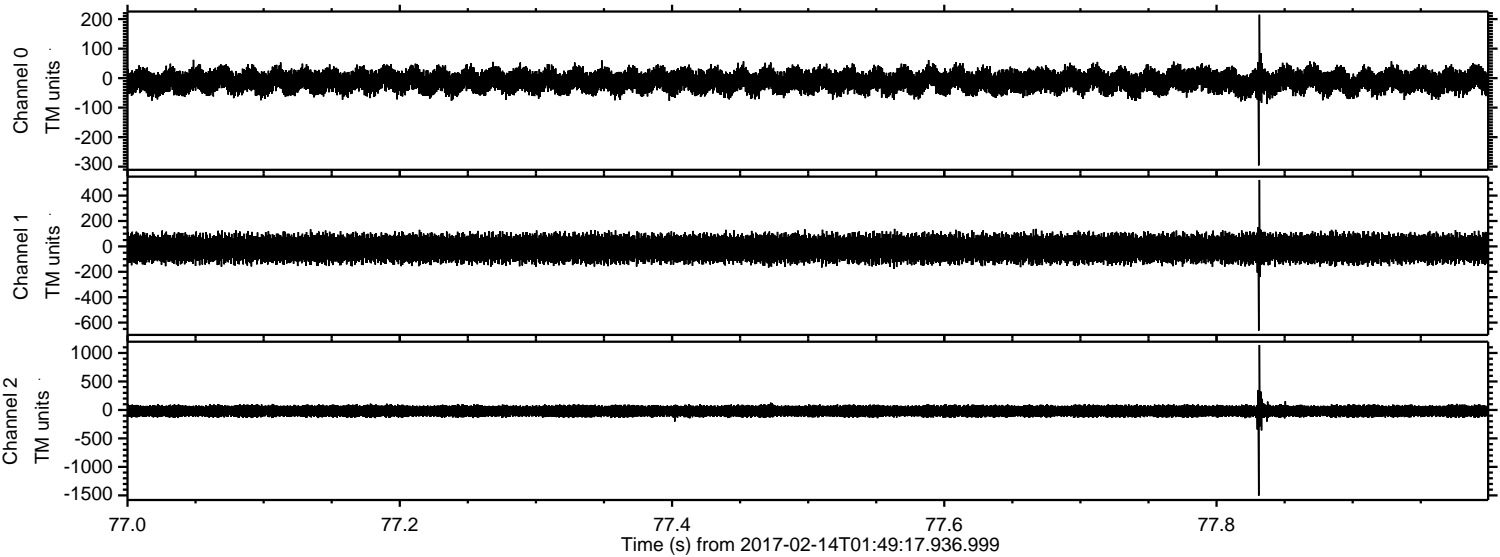

Channel 0
mn: -296
mx: 215
 μ : -10.3
 σ : 24.0

Channel 1
mn: -664
mx: 523
 μ : -17.3
 σ : 58.0

Channel 2
mn: -1506
mx: 1141
 μ : -20.5
 σ : 63.0

ELMAVAN 3D WAVEFORMS (Measured data sampled at 50 kHz) 51000 packets of 144 samples from 2017-02-14T01:49:17.936.999. Part 109/147

Processed Tue Feb 14 02:57:00 2017 by ELM ver.2012-10-06 from 001__elm20170214_014916__dat00.bin

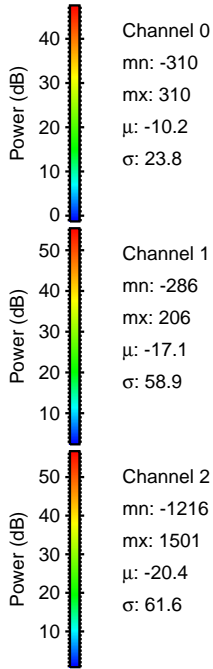
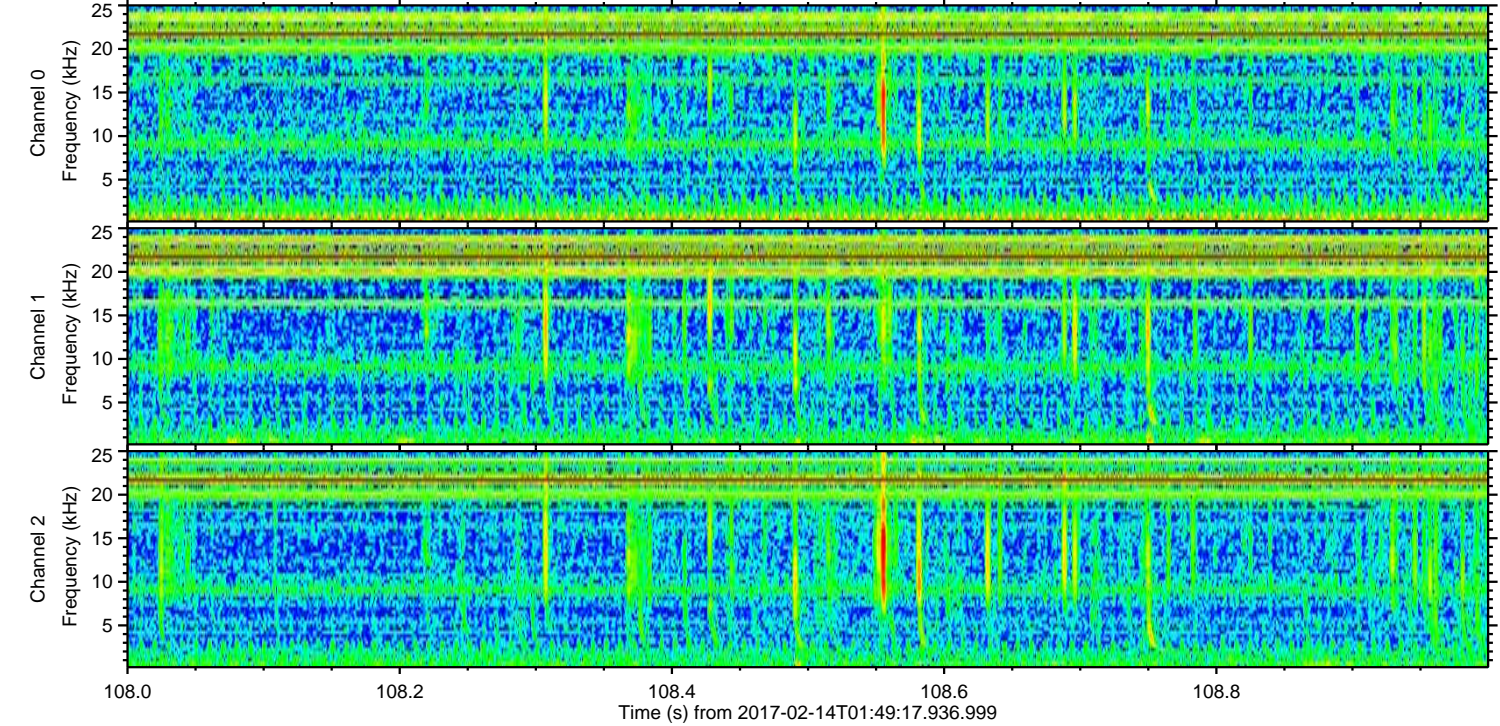
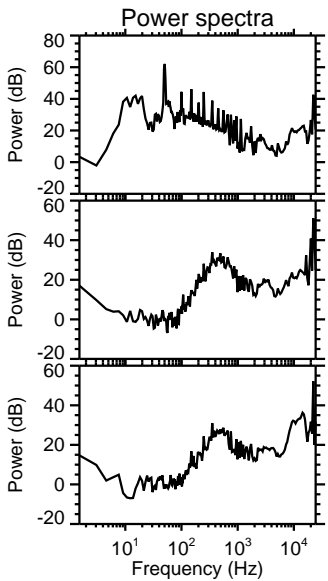
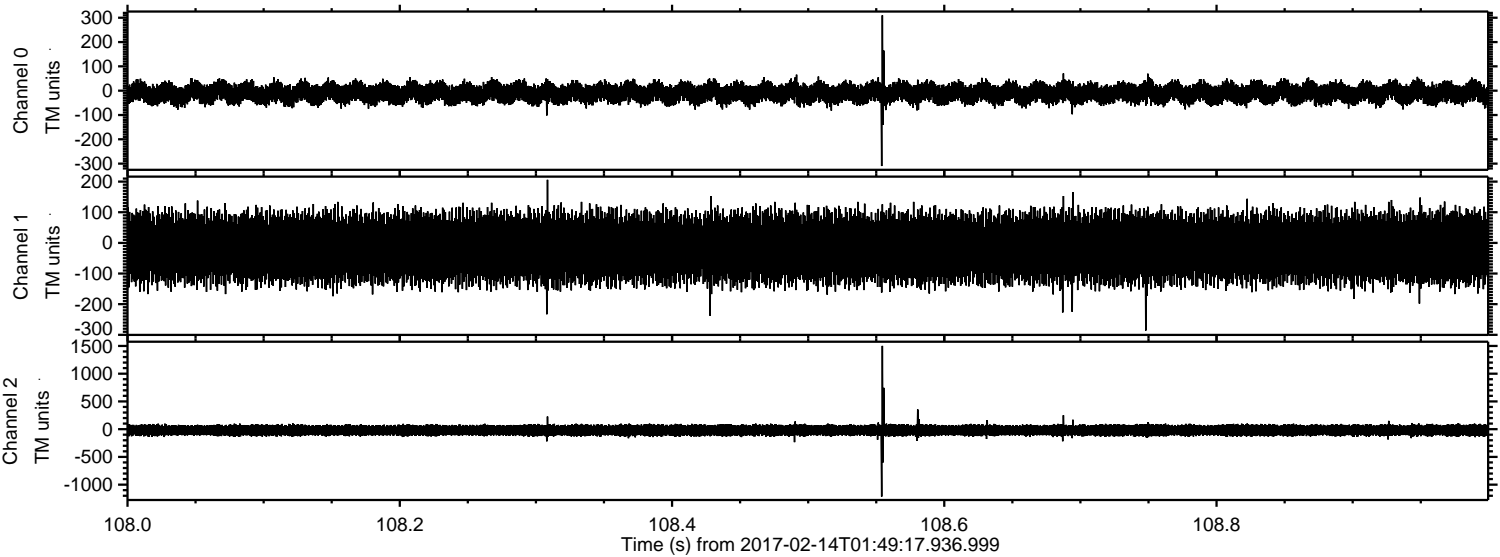

ELMAVAN 3D WAVEFORMS (Measured data sampled at 50 kHz) 51000 packets of 144 samples from 2017-02-14T01:49:17.936.999. Part 122/147

Processed Tue Feb 14 02:57:01 2017 by ELM ver.2012-10-06 from 001__elm20170214_014916__dat00.bin

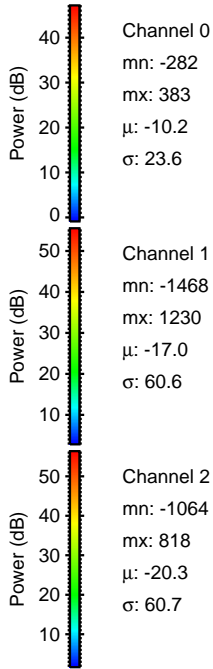
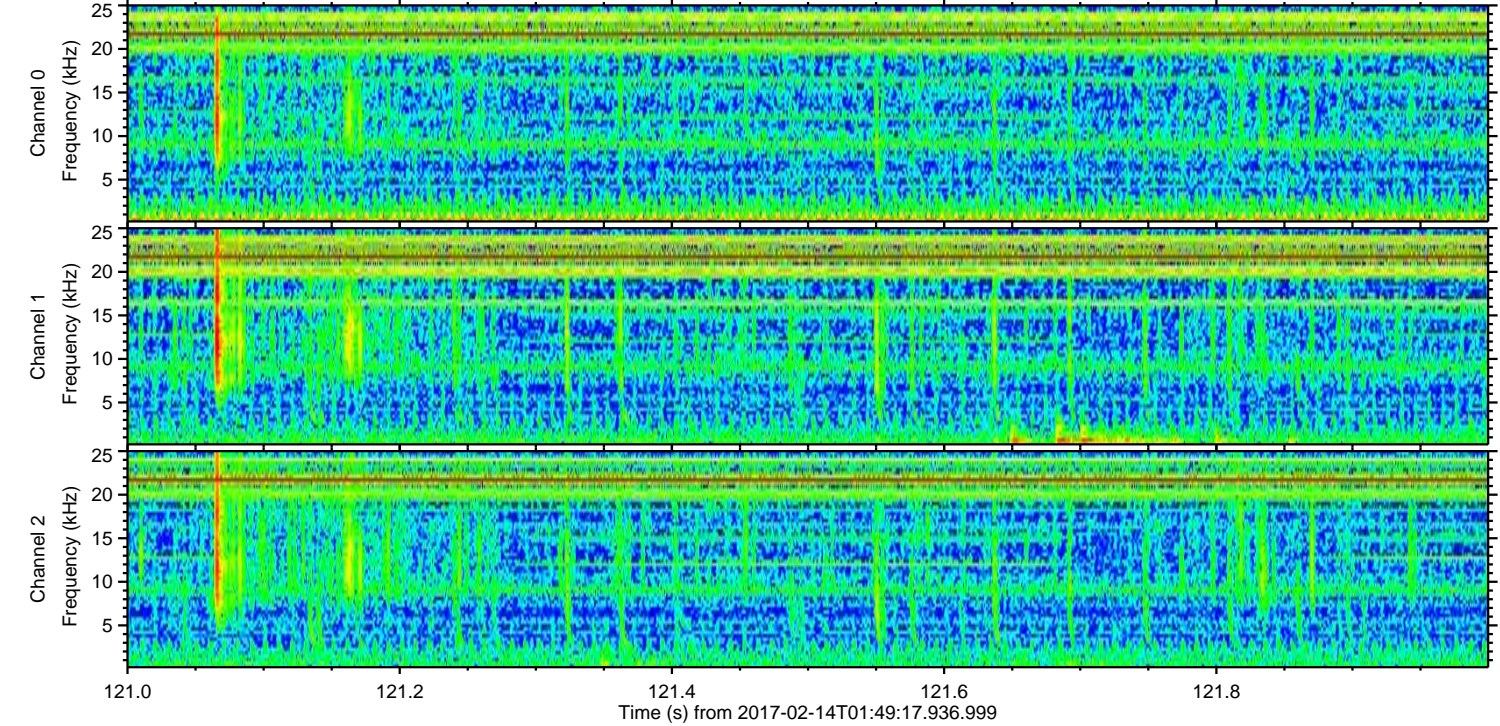
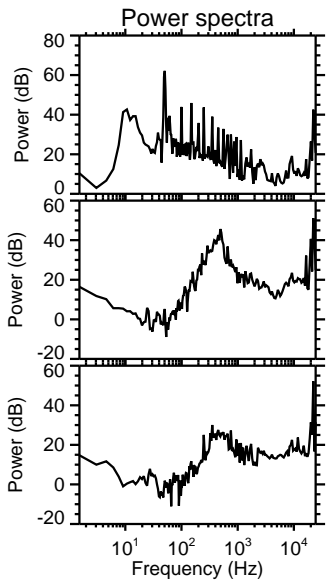
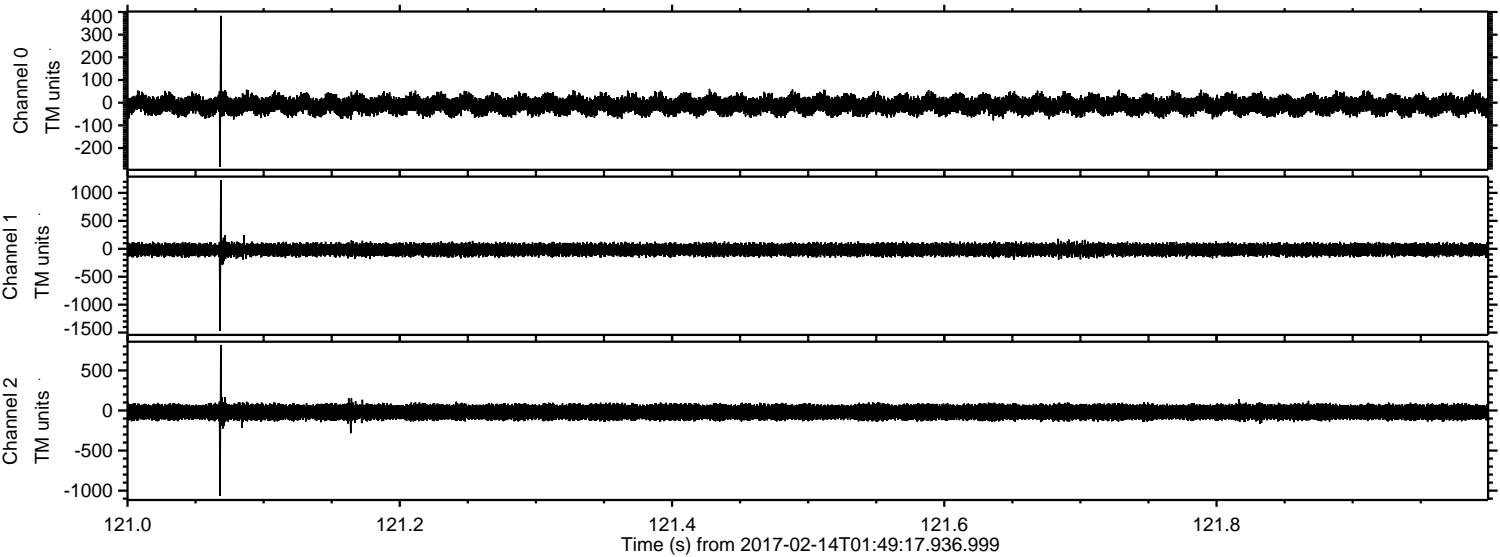

Channel 0
mn: -282
mx: 383
 μ : -10.2
 σ : 23.6

Channel 1
mn: -1468
mx: 1230
 μ : -17.0
 σ : 60.6

Channel 2
mn: -1064
mx: 818
 μ : -20.3
 σ : 60.7

ELMAVAN 3D WAVEFORMS (Measured data sampled at 50 kHz) 51000 packets of 144 samples from 2017-02-14T01:49:17.936.999. Part 6/147

Processed Tue Feb 14 02:57:02 2017 by ELM ver.2012-10-06 from 001__elm20170214_014916__dat00.bin

