

ELMAVAN 3D WAVEFORMS (Measured data sampled at 50 kHz) 51000 packets of 144 samples from 2017-02-14T00:44:15.281.999.

Processed Tue Feb 14 01:52:06 2017 by ELM ver.2012-10-06 from 001__elm20170214_004414__dat00.bin

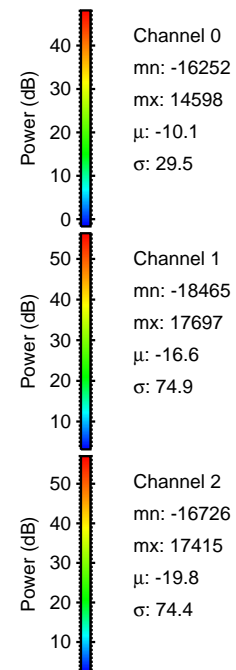
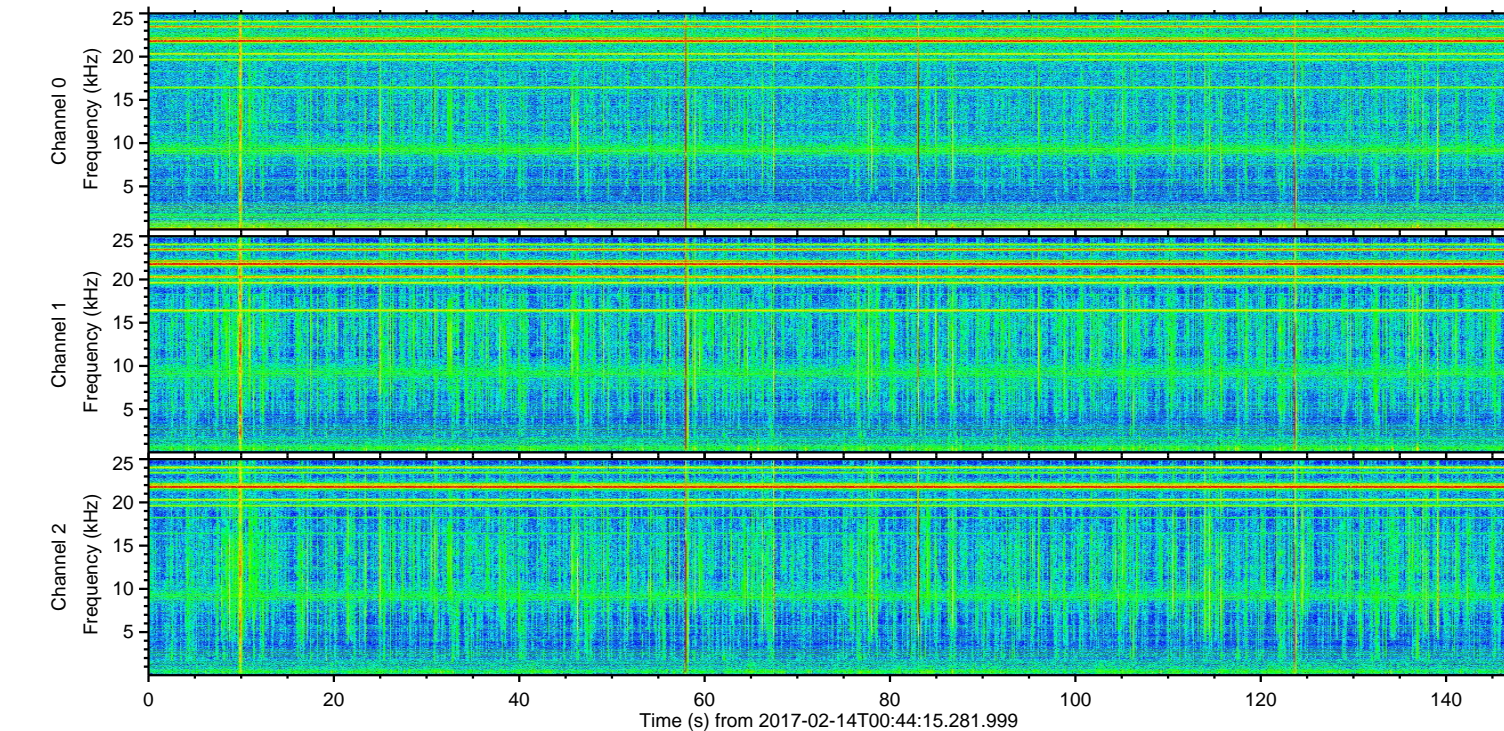
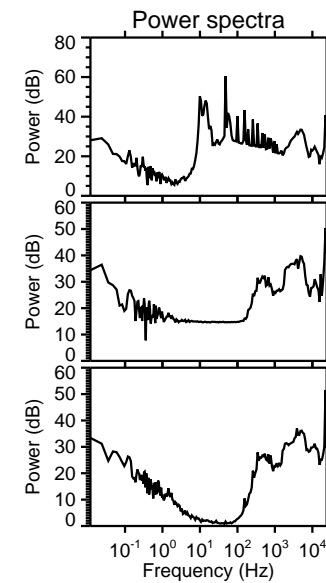
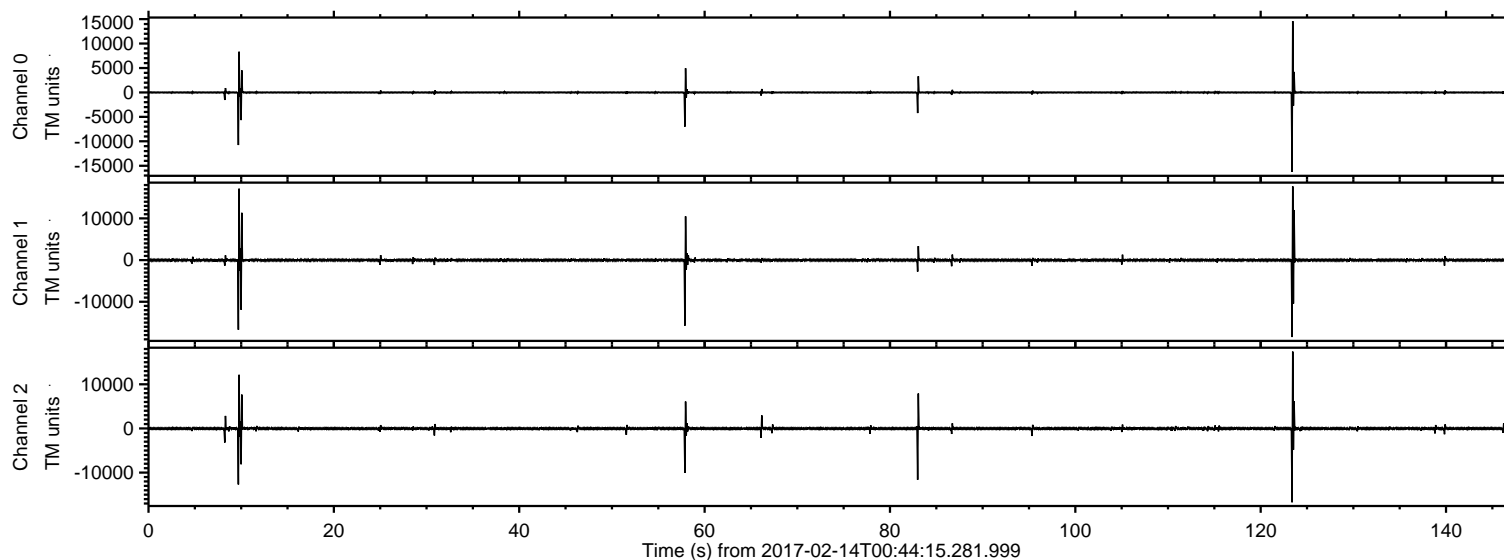

ELMAVAN 3D WAVEFORMS (Measured data sampled at 50 kHz) 51000 packets of 144 samples from 2017-02-14T00:44:15.281.999. Part 124/147

Processed Tue Feb 14 01:52:18 2017 by ELM ver.2012-10-06 from 001__elm20170214_004414__dat00.bin

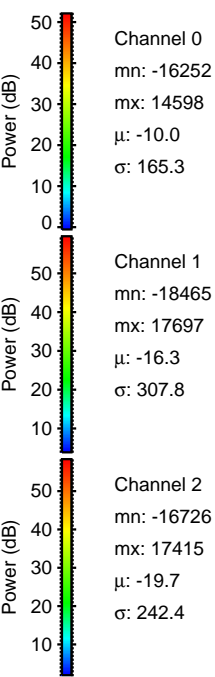
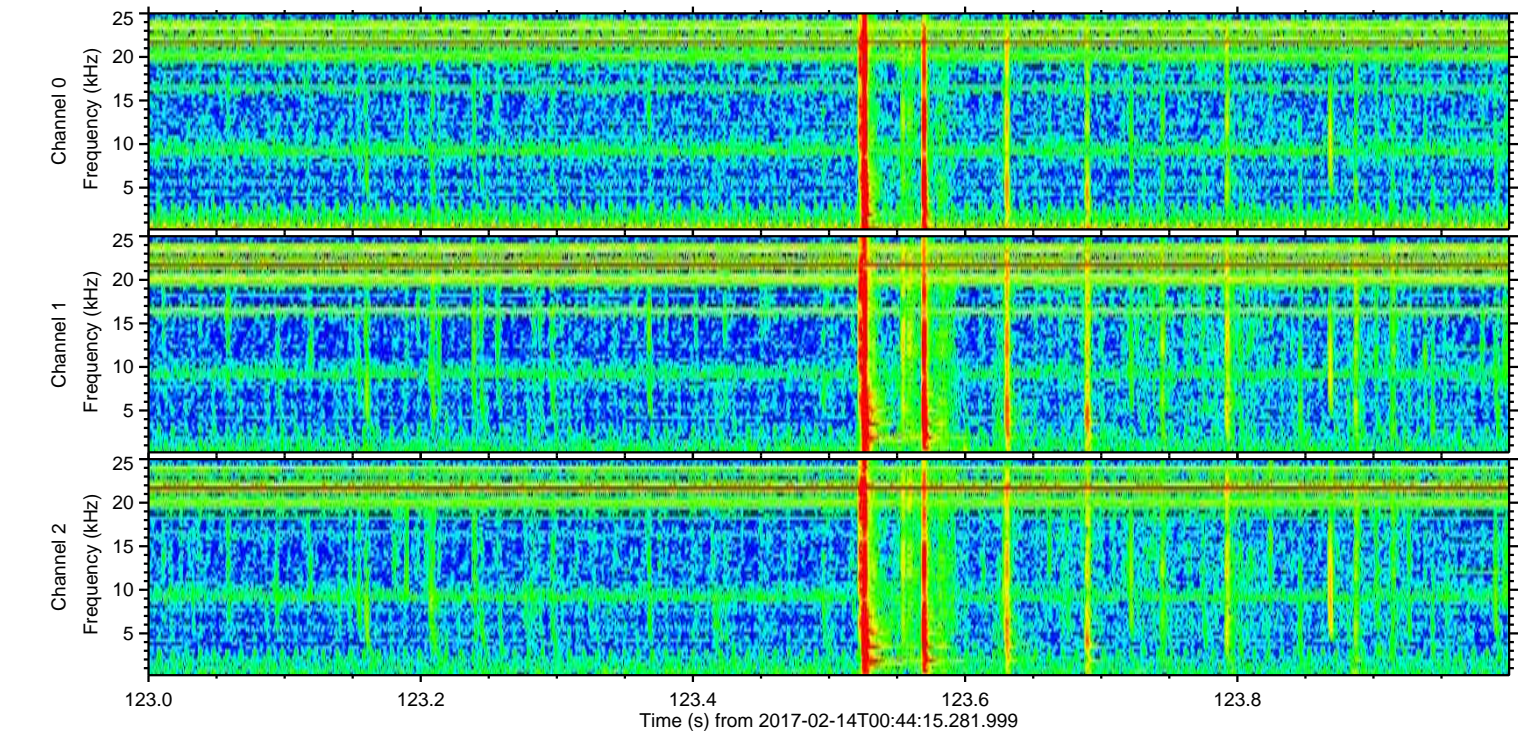
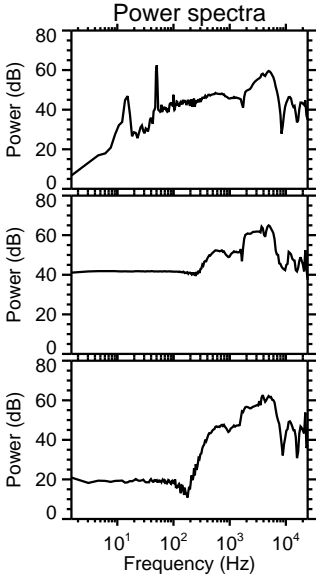
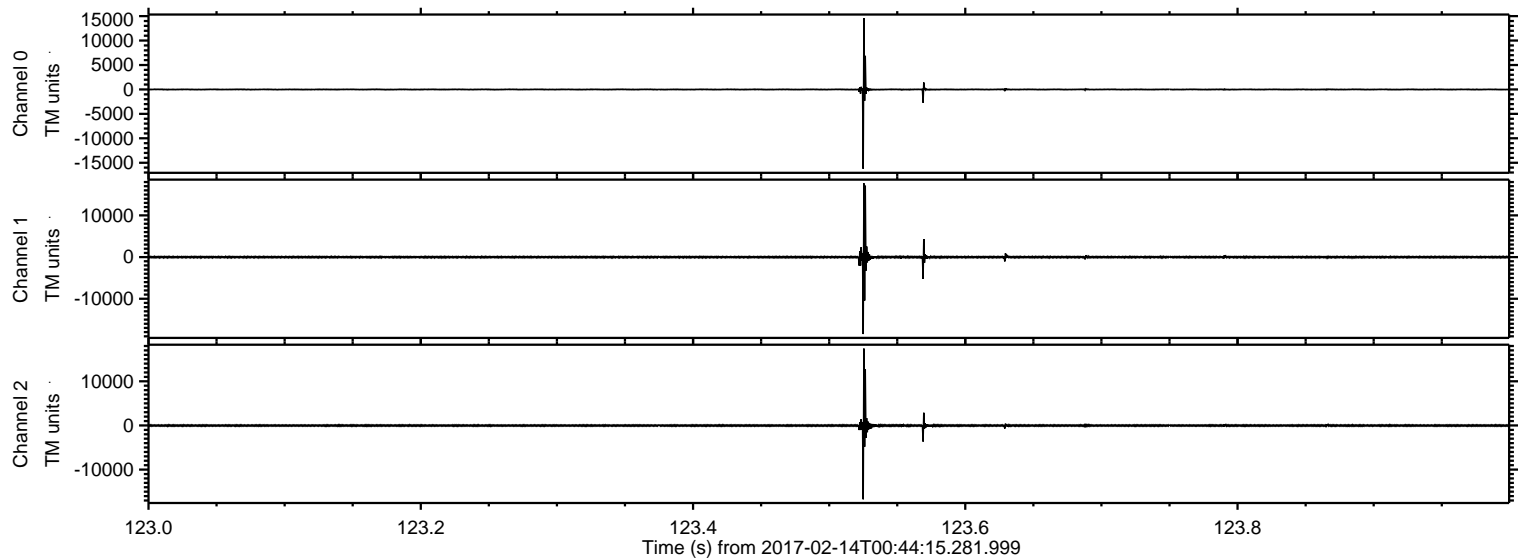

ELMAVAN 3D WAVEFORMS (Measured data sampled at 50 kHz) 51000 packets of 144 samples from 2017-02-14T00:44:15.281.999. Part 10/147

Processed Tue Feb 14 01:52:19 2017 by ELM ver.2012-10-06 from 001__elm20170214_004414__dat00.bin

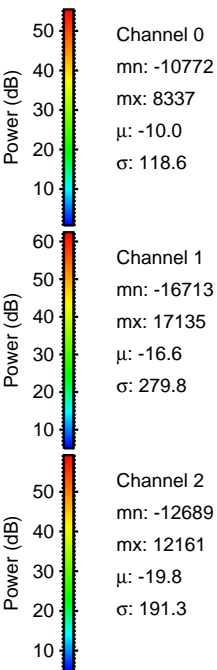
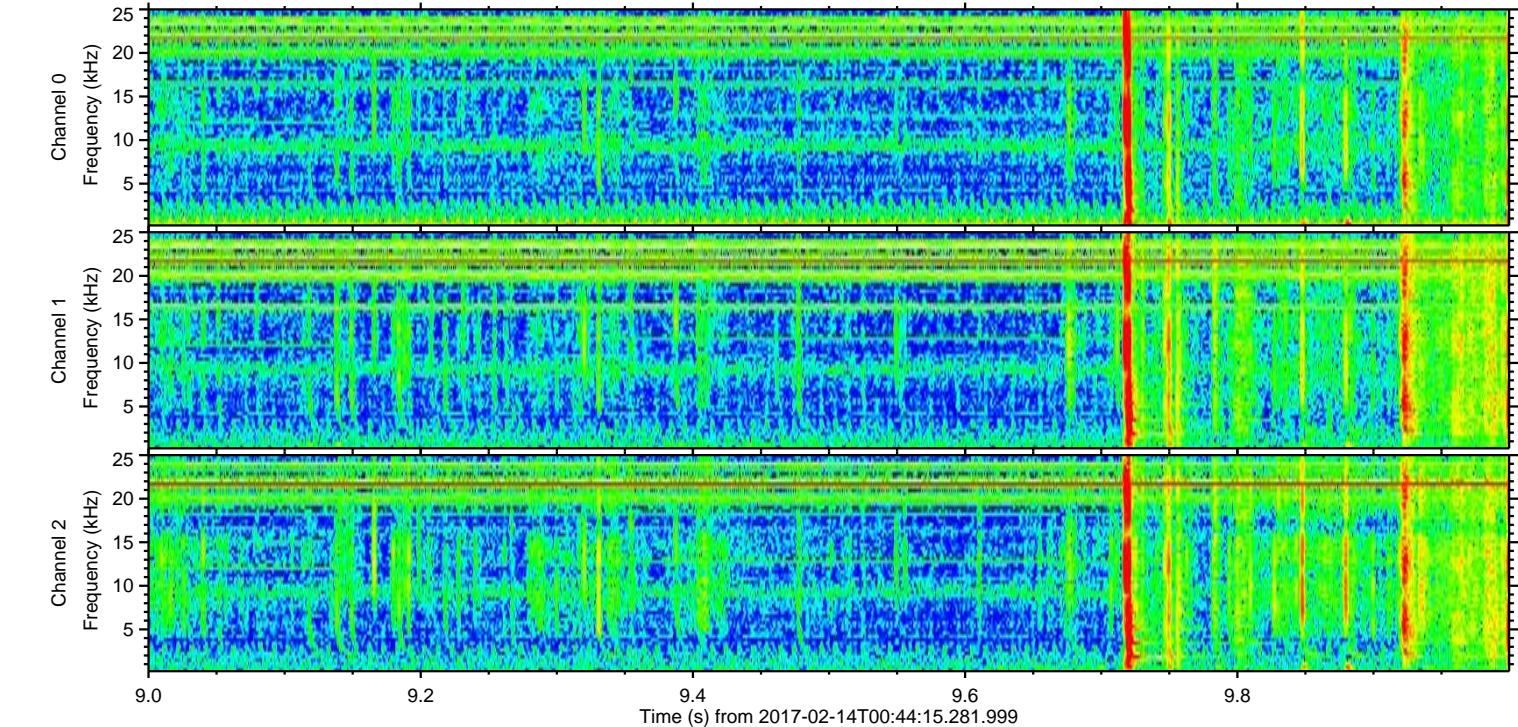
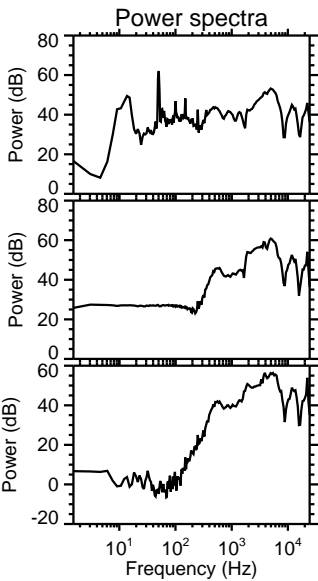
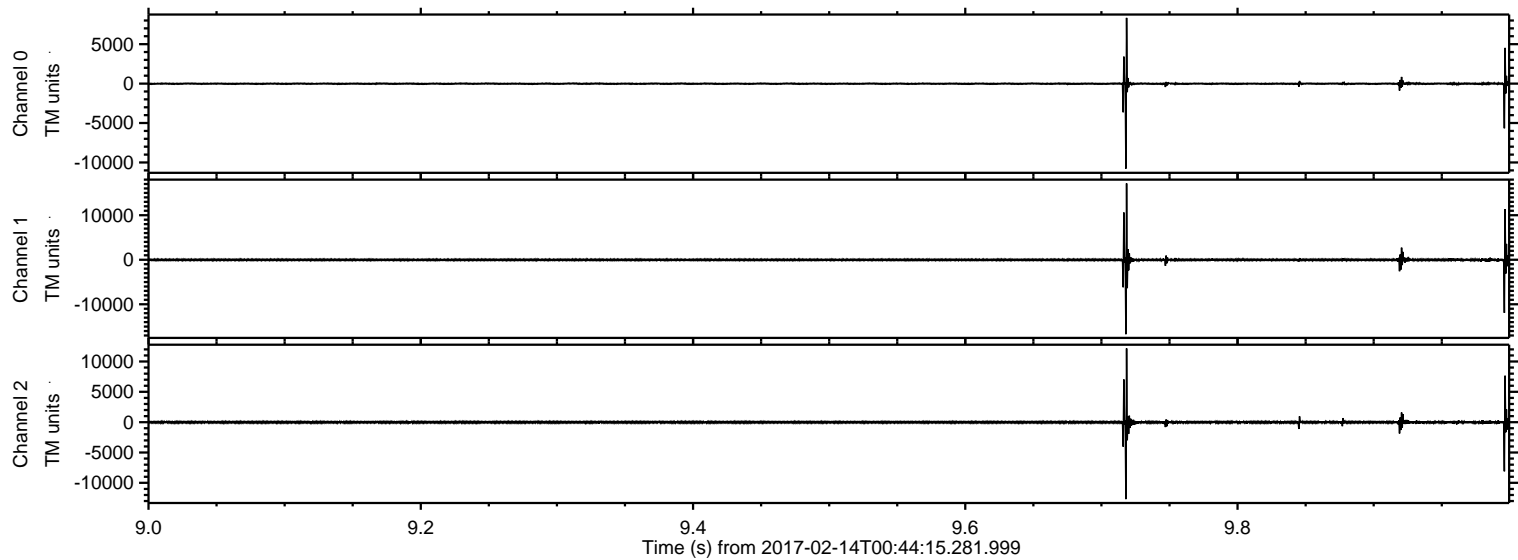

ELMAVAN 3D WAVEFORMS (Measured data sampled at 50 kHz) 51000 packets of 144 samples from 2017-02-14T00:44:15.281.999. Part 58/147

Processed Tue Feb 14 01:52:19 2017 by ELM ver.2012-10-06 from 001__elm20170214_004414__dat00.bin

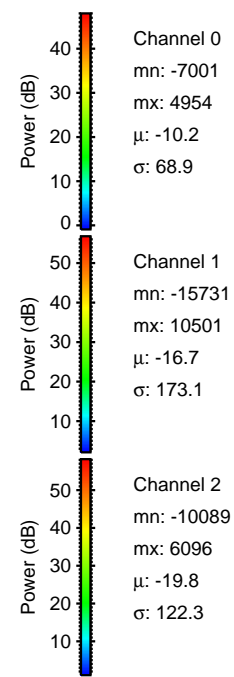
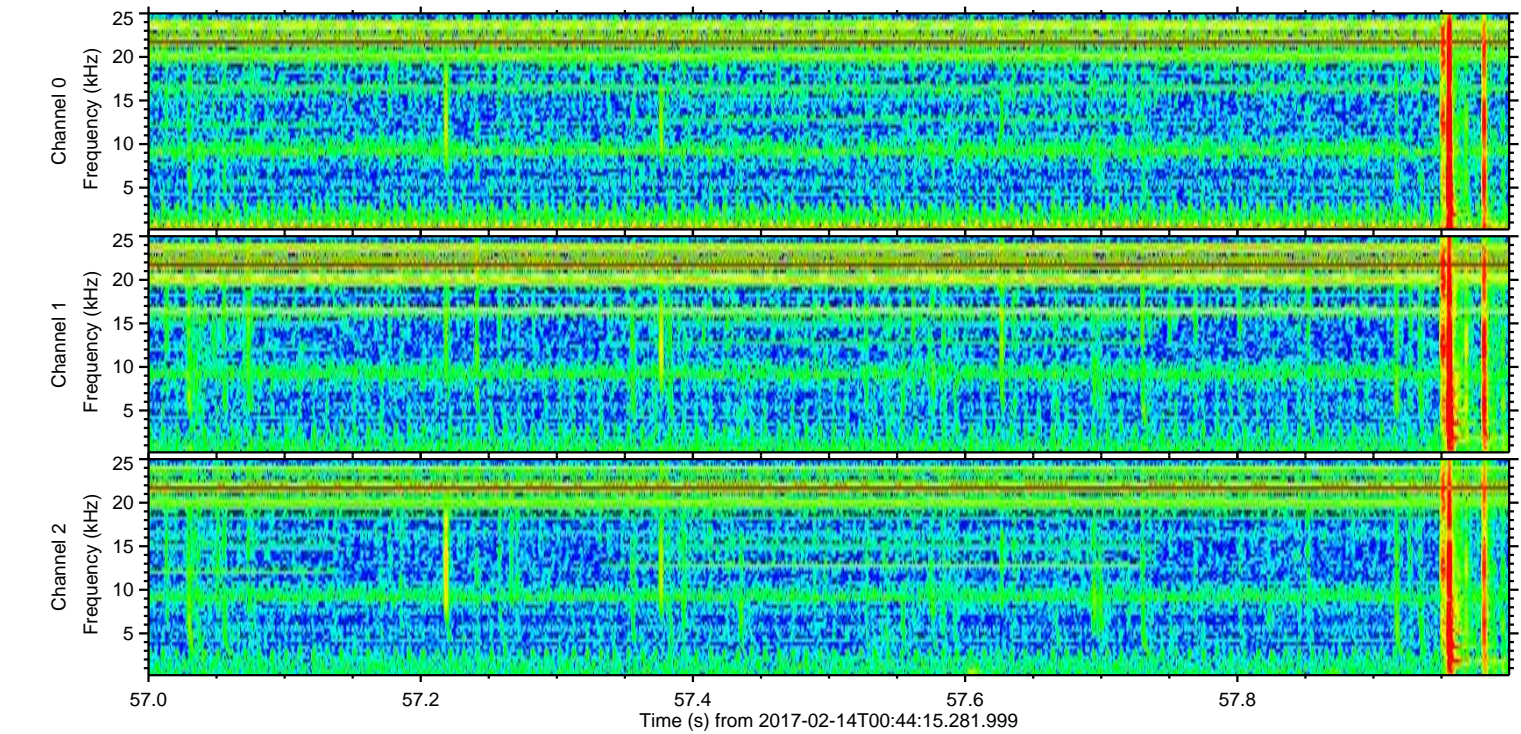
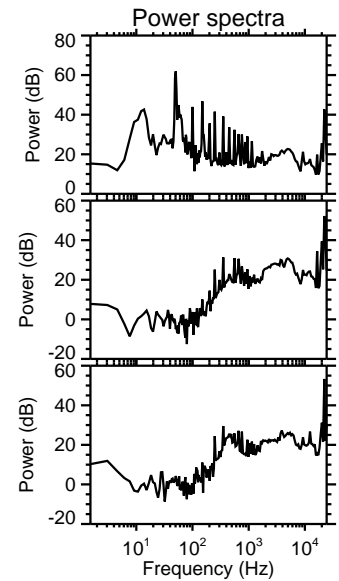
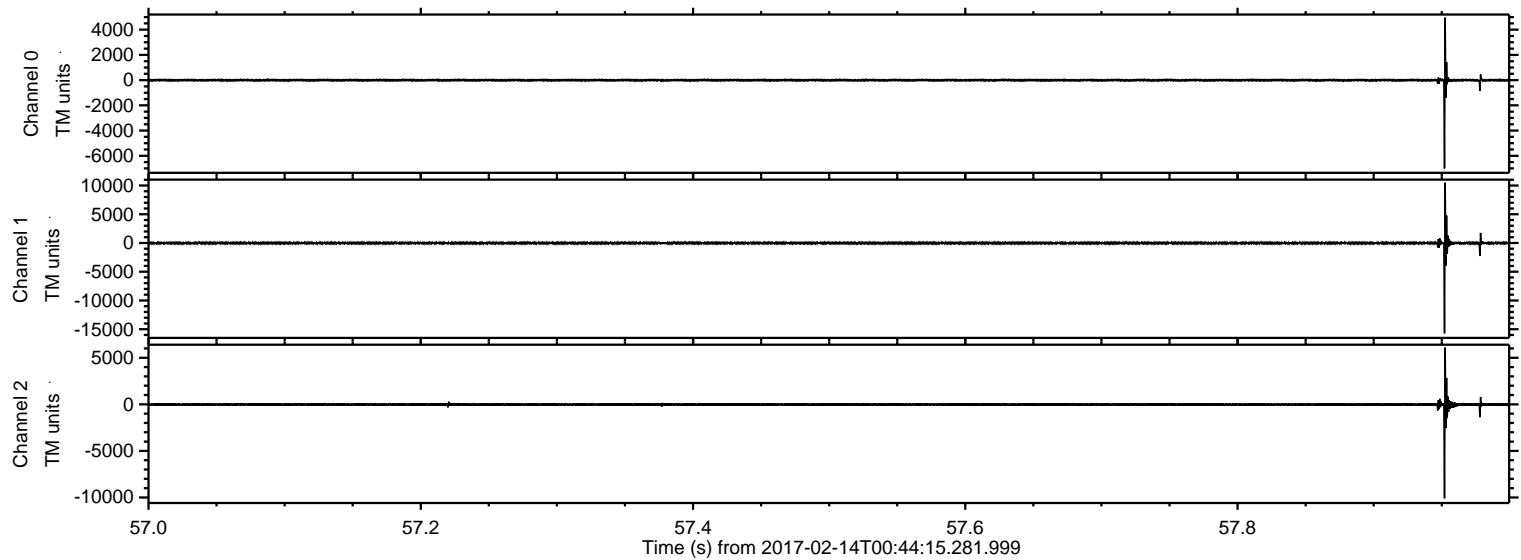

Processed Tue Feb 14 01:52:20 2017 by ELM ver.2012-10-06 from 001__elm20170214_004414__dat00.bin

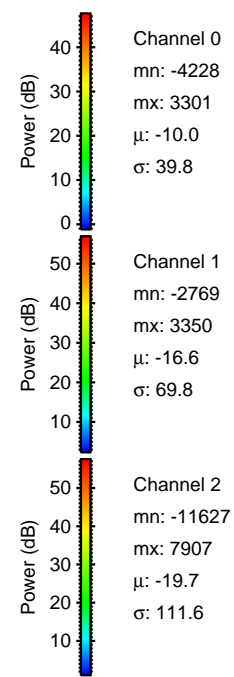
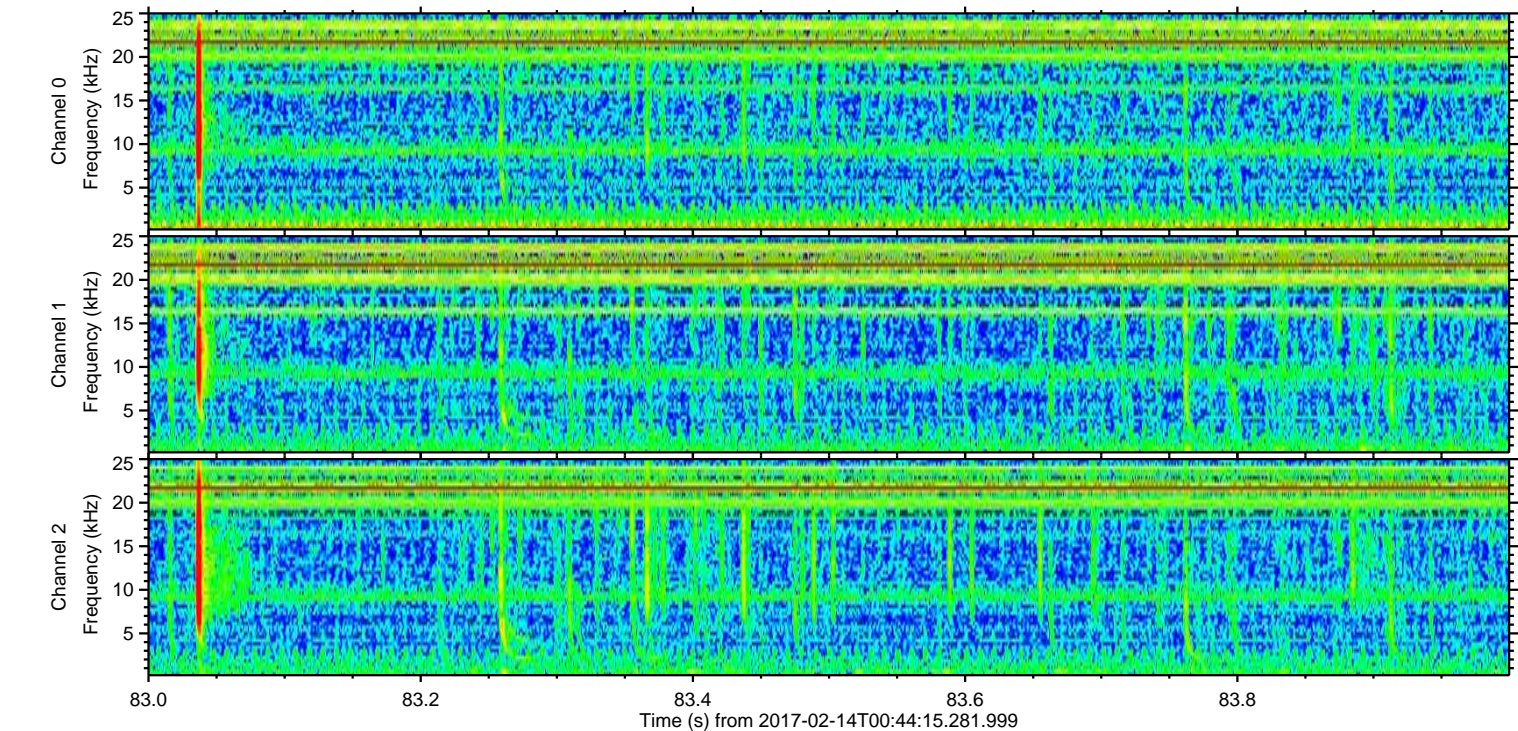
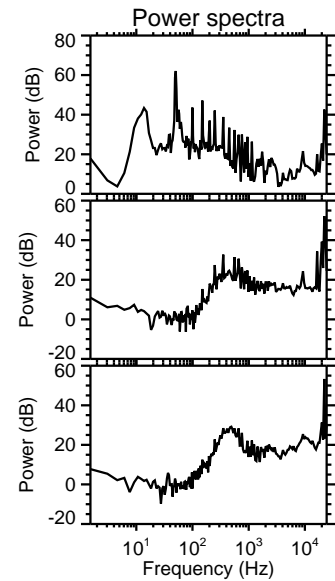
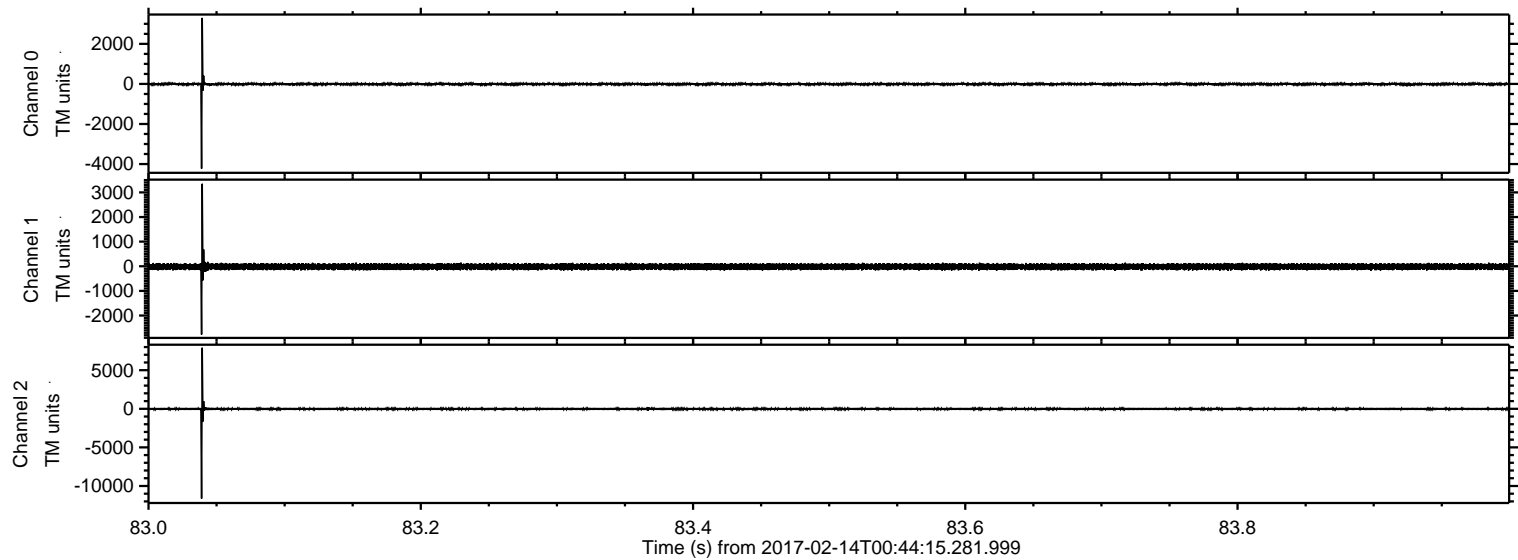

Processed Tue Feb 14 01:52:21 2017 by ELM ver.2012-10-06 from 001__elm20170214_004414__dat00.bin

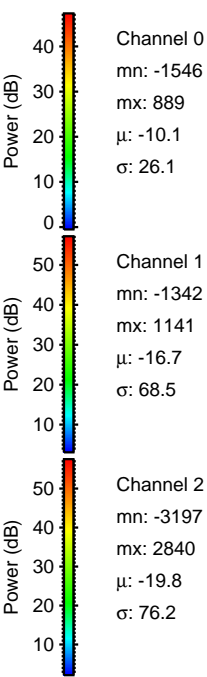
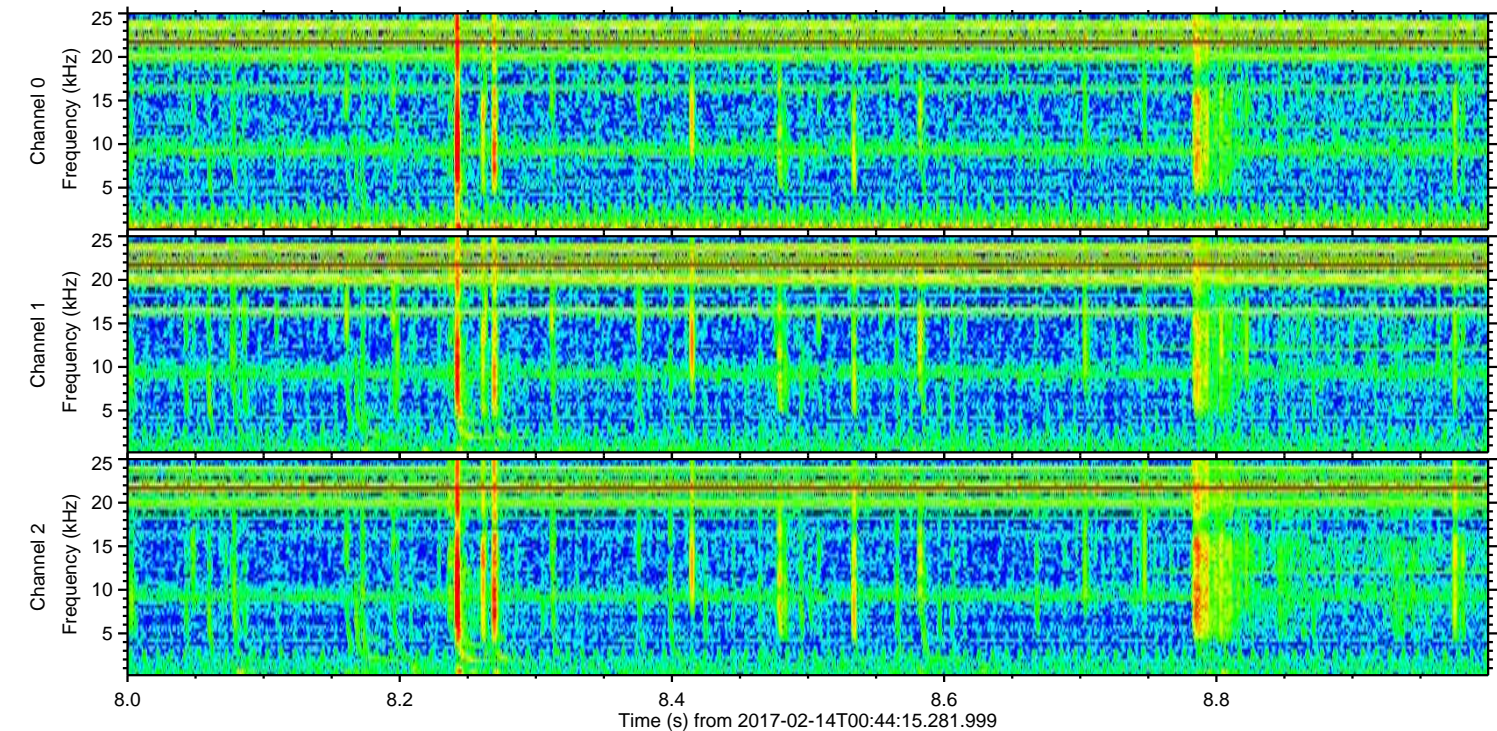
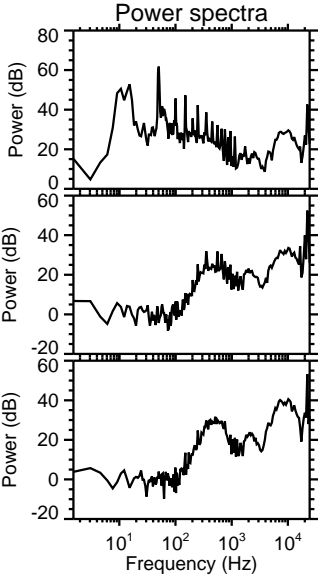
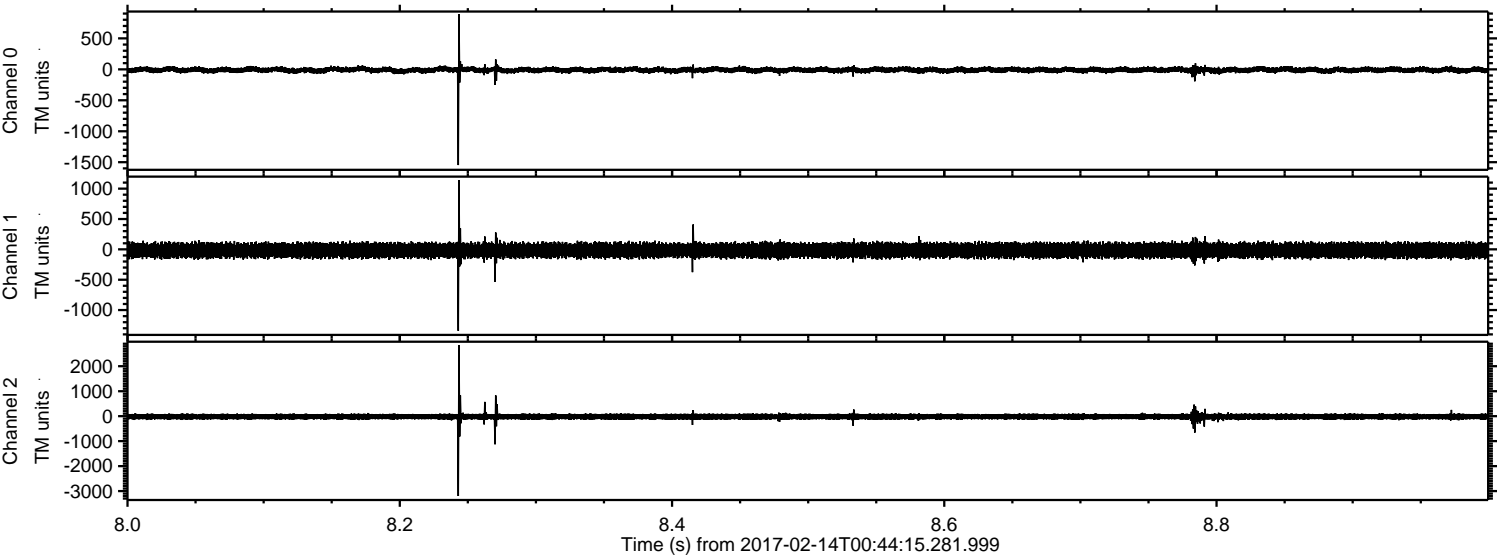

ELMAVAN 3D WAVEFORMS (Measured data sampled at 50 kHz) 51000 packets of 144 samples from 2017-02-14T00:44:15.281.999. Part 11/147

Processed Tue Feb 14 01:52:22 2017 by ELM ver.2012-10-06 from 001__elm20170214_004414__dat00.bin

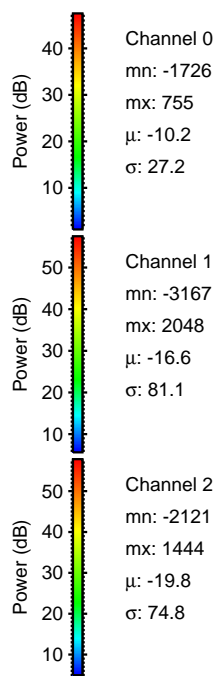
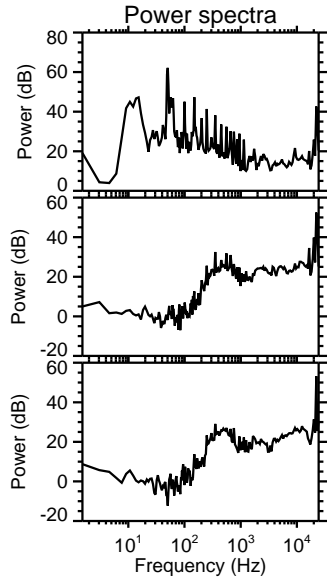
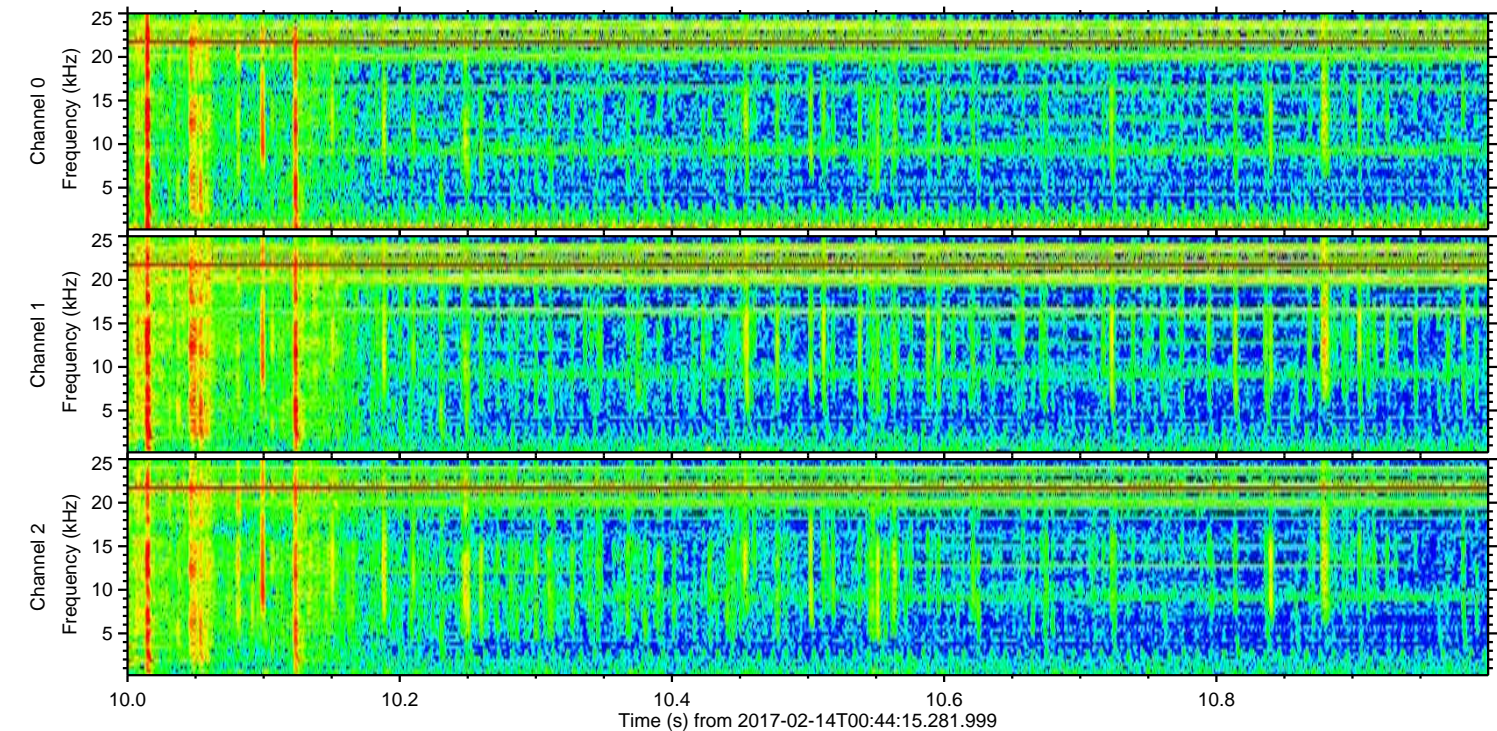
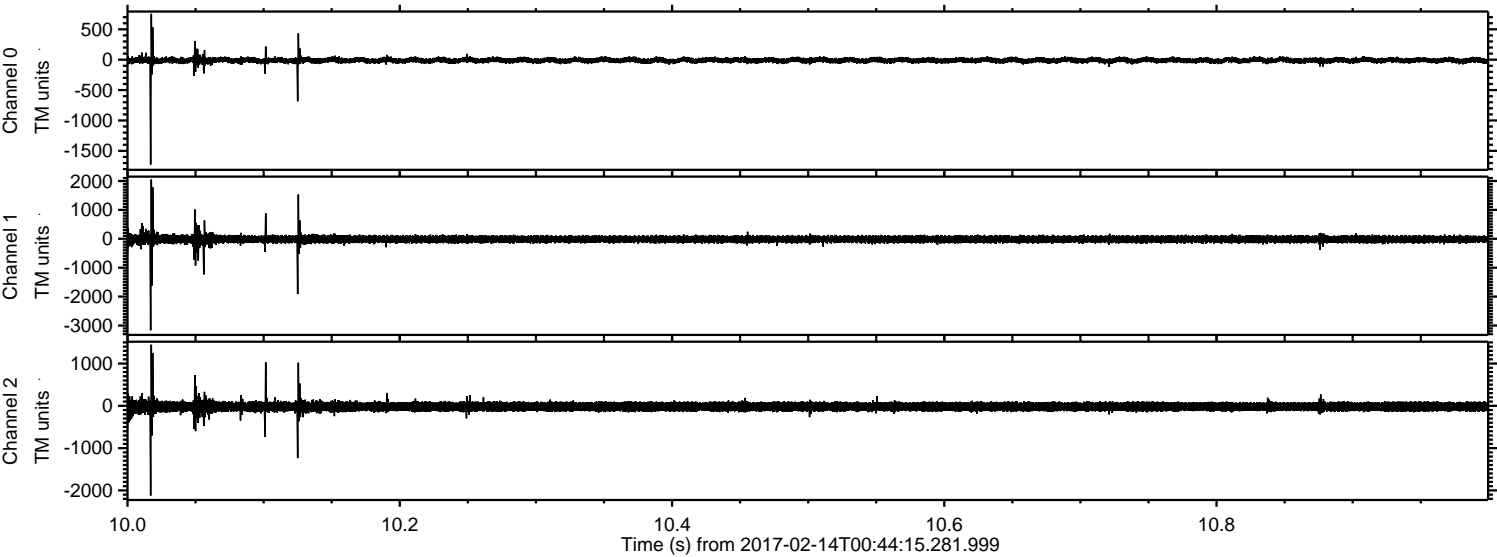

Processed Tue Feb 14 01:52:23 2017 by ELM ver.2012-10-06 from 001__elm20170214_004414__dat00.bin

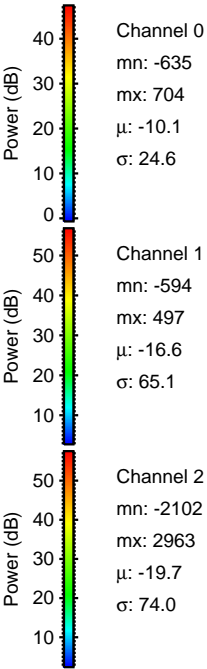
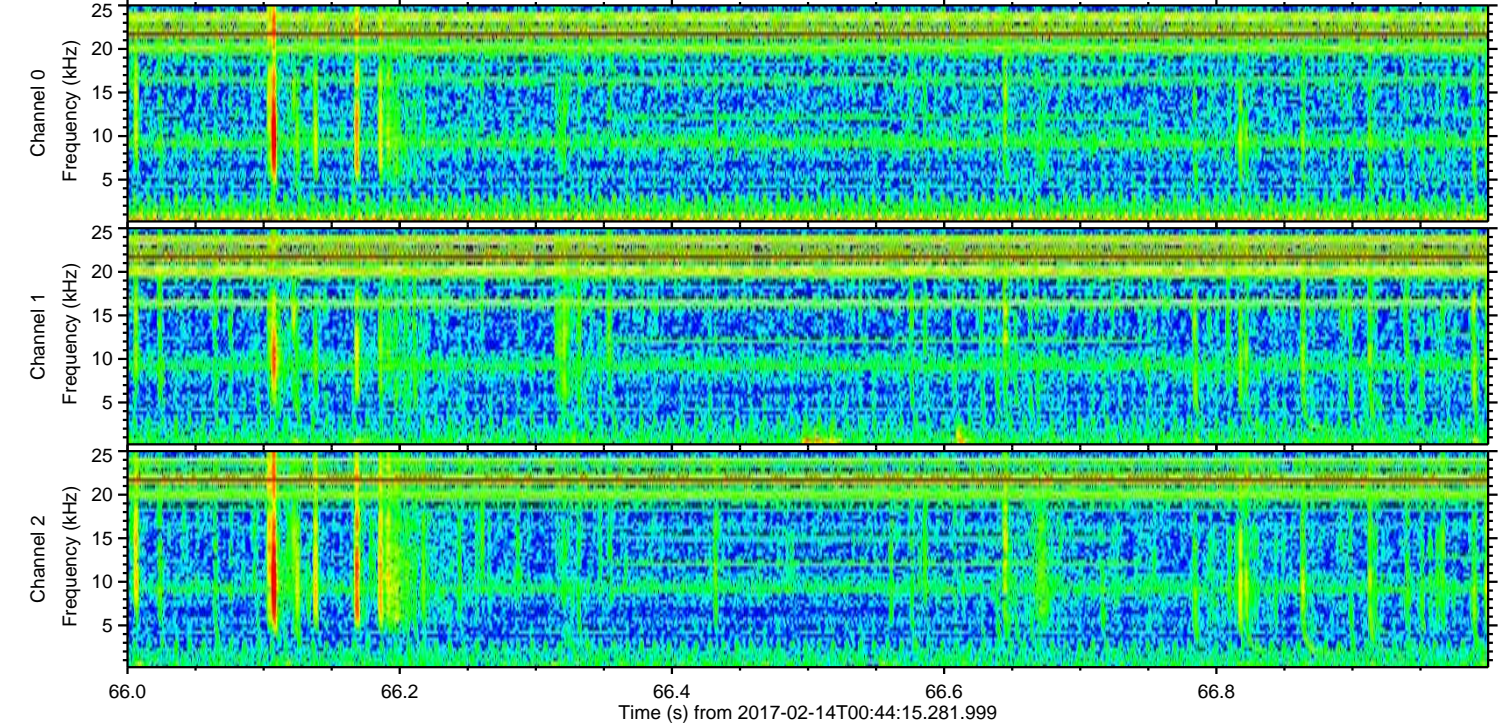
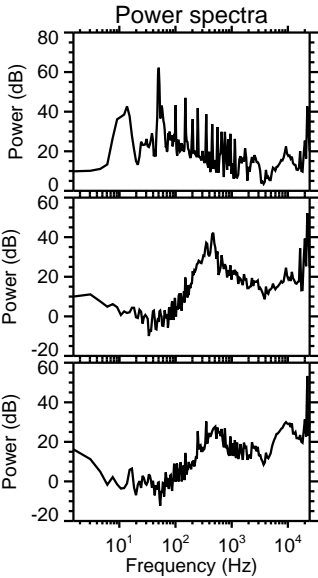
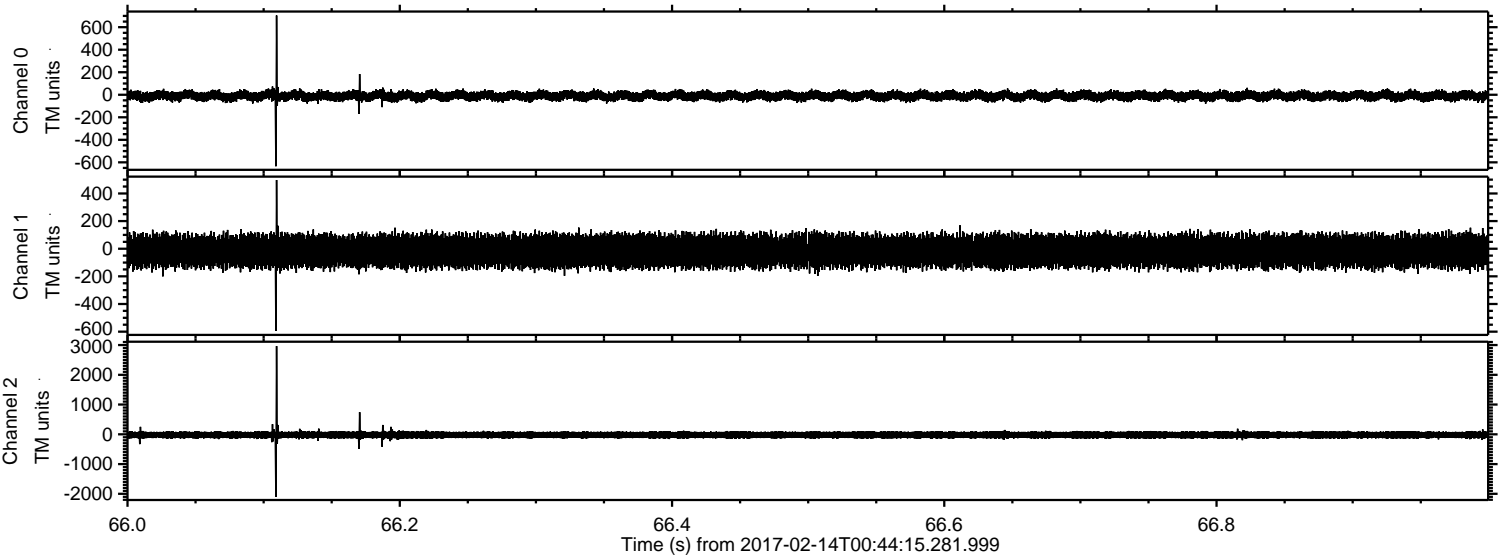

Channel 0
mn: -635
mx: 704
 μ : -10.1
 σ : 24.6

Channel 1
mn: -594
mx: 497
 μ : -16.6
 σ : 65.1

Channel 2
mn: -2102
mx: 2963
 μ : -19.7
 σ : 74.0

Processed Tue Feb 14 01:52:24 2017 by ELM ver.2012-10-06 from 001__elm20170214_004414__dat00.bin

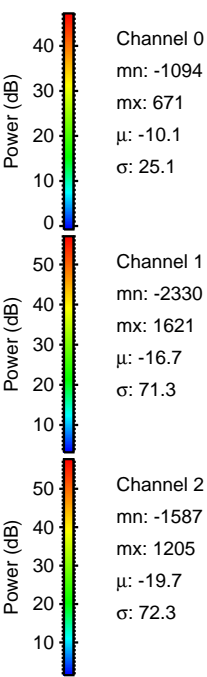
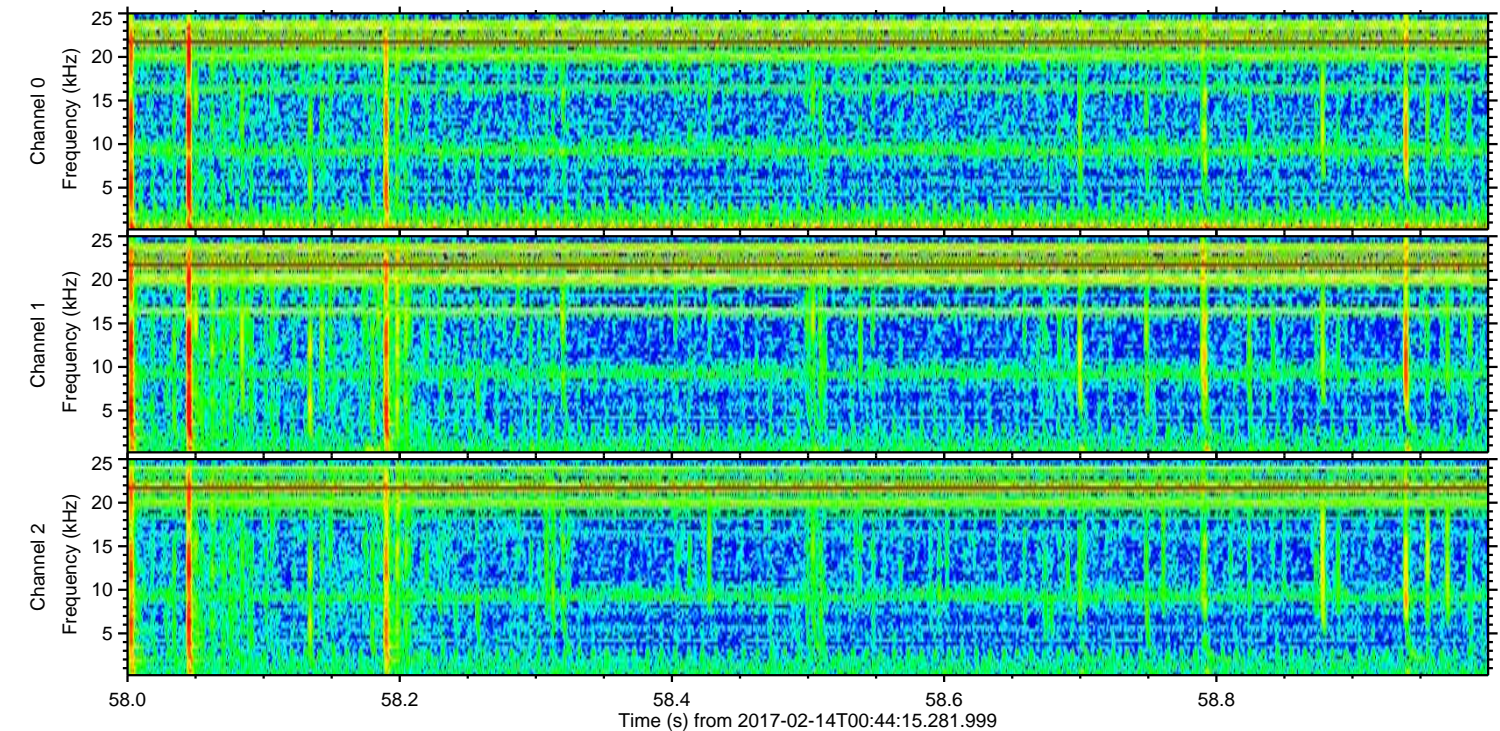
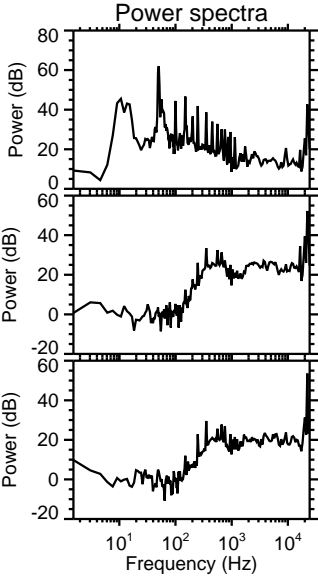
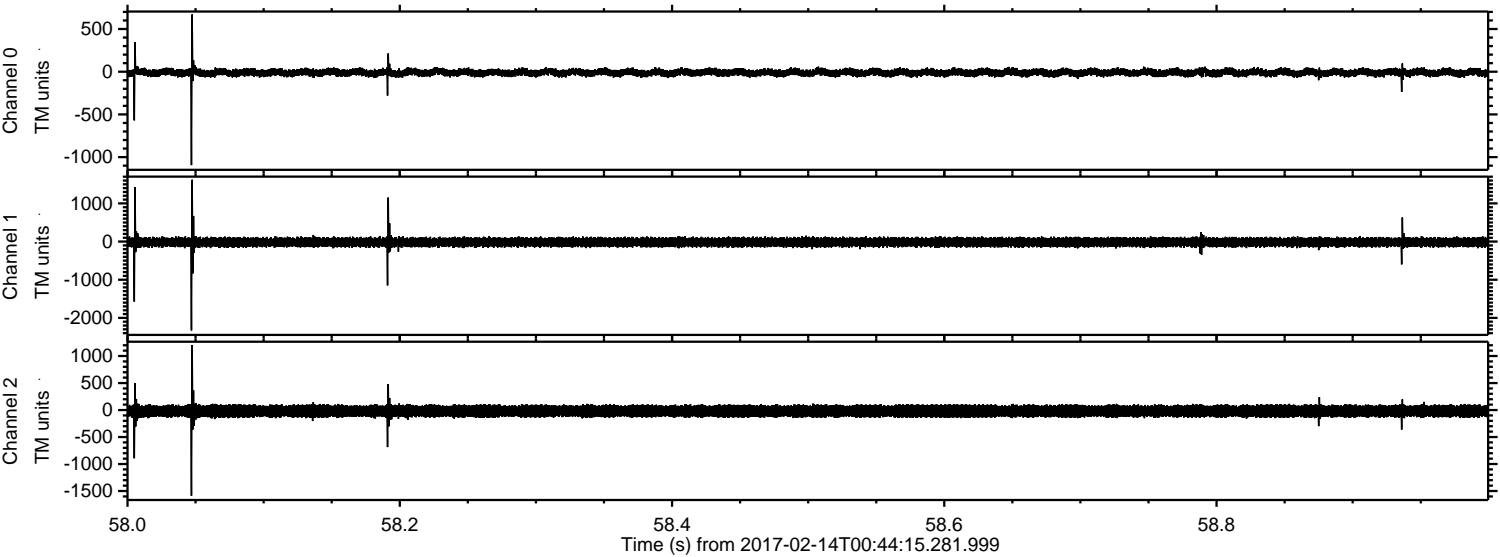

Processed Tue Feb 14 01:52:25 2017 by ELM ver.2012-10-06 from 001__elm20170214_004414__dat00.bin

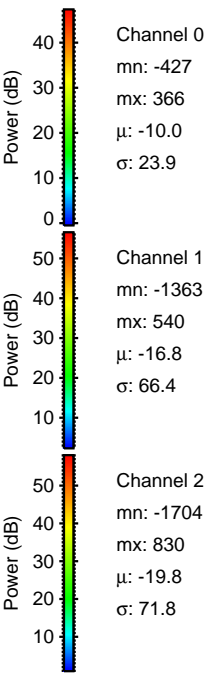
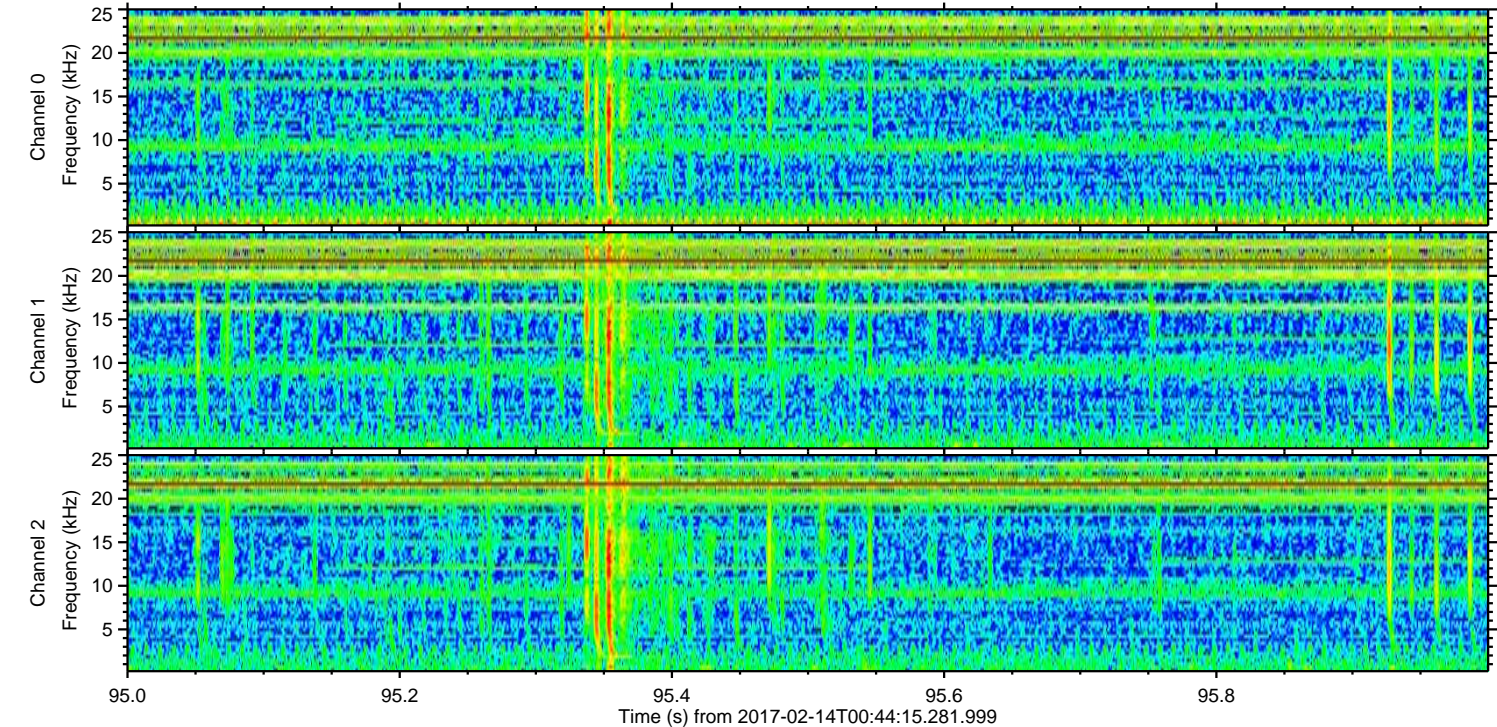
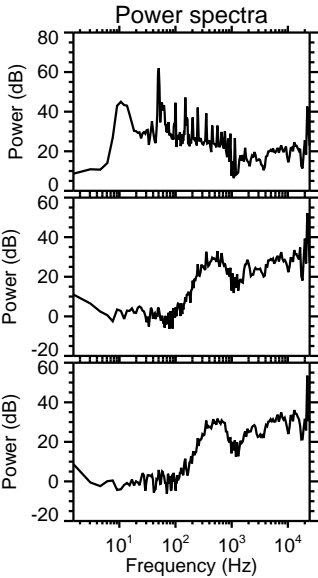
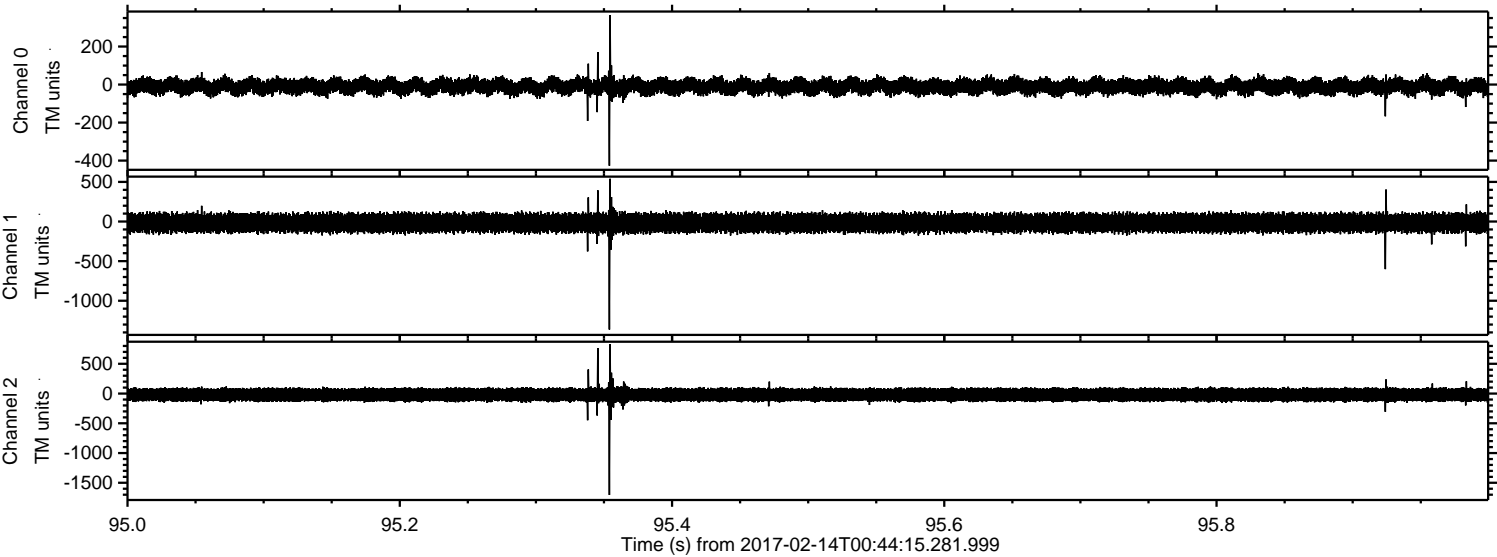

Processed Tue Feb 14 01:52:26 2017 by ELM ver.2012-10-06 from 001__elm20170214_004414__dat00.bin

