

# ELMAVAN 3D WAVEFORMS (Measured data sampled at 50 kHz) 51000 packets of 144 samples from 2017-02-10T17:21:00.471.000.

Processed Fri Feb 10 18:29:08 2017 by ELM ver.2012-10-06 from 001\_\_elm20170210\_172059\_\_dat00.bin

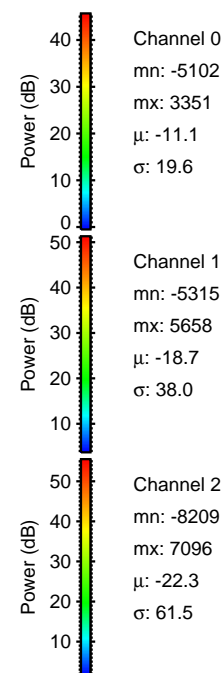
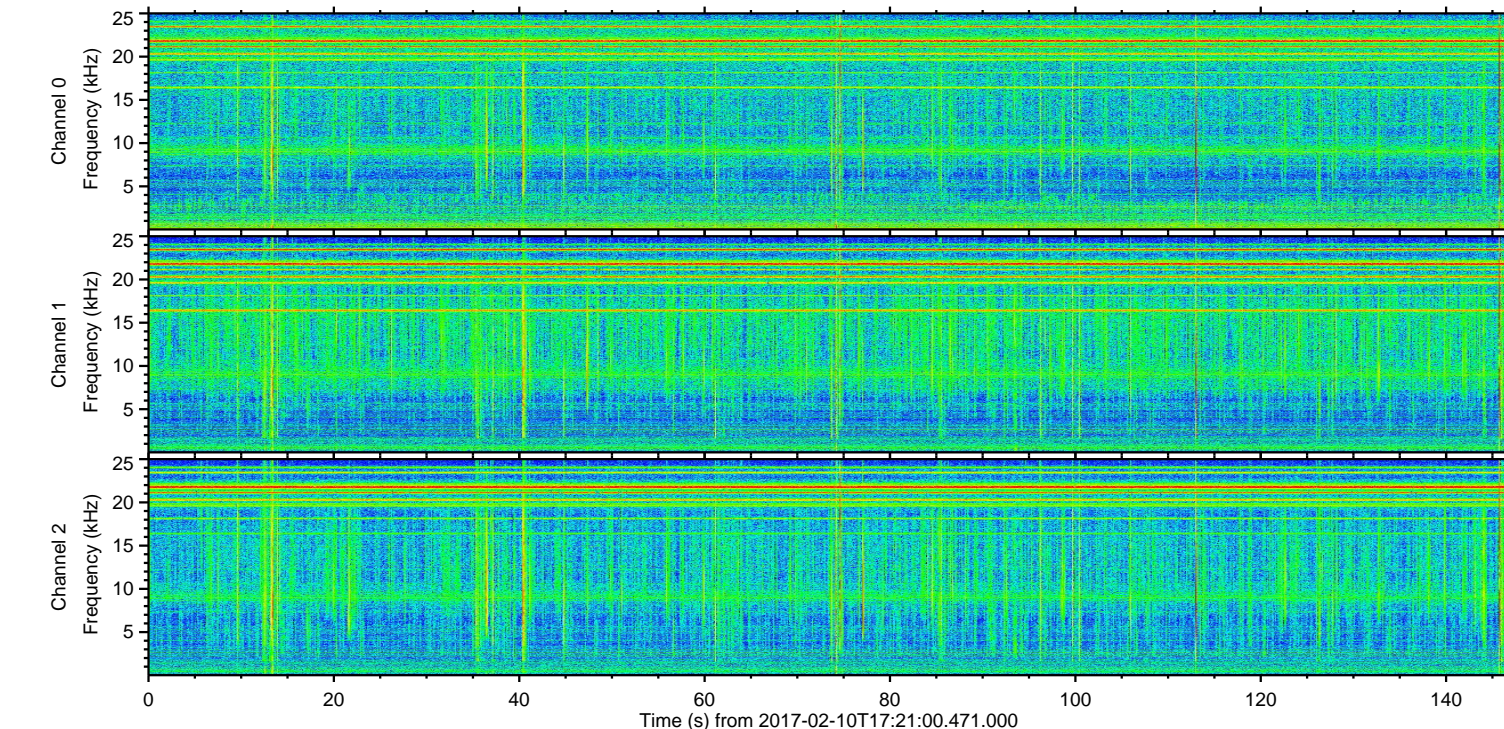
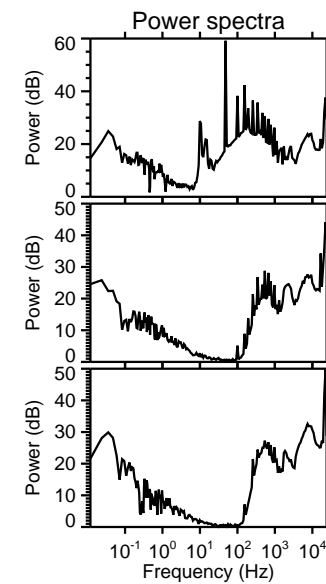
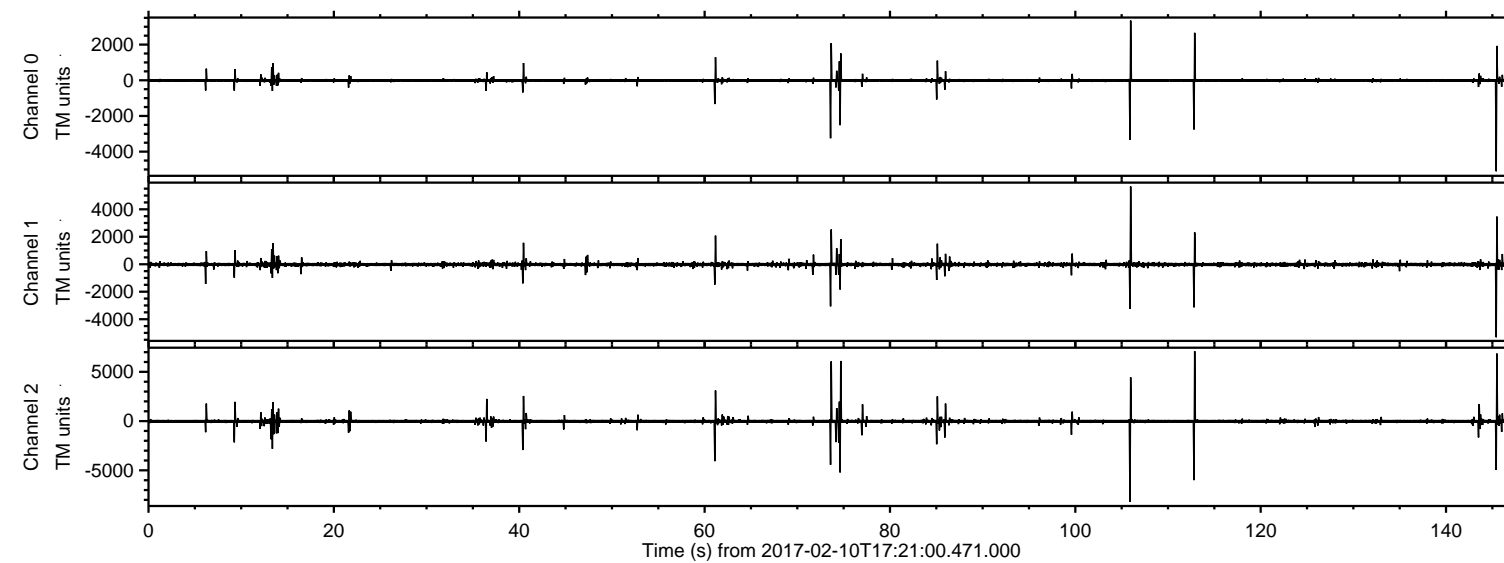

ELMAVAN 3D WAVEFORMS (Measured data sampled at 50 kHz) 51000 packets of 144 samples from 2017-02-10T17:21:00.471.000. Part 106/147

Processed Fri Feb 10 18:29:20 2017 by ELM ver.2012-10-06 from 001\_\_elm20170210\_172059\_\_dat00.bin

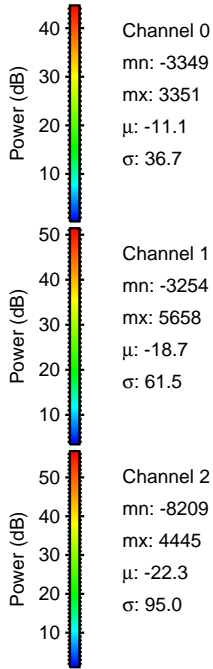
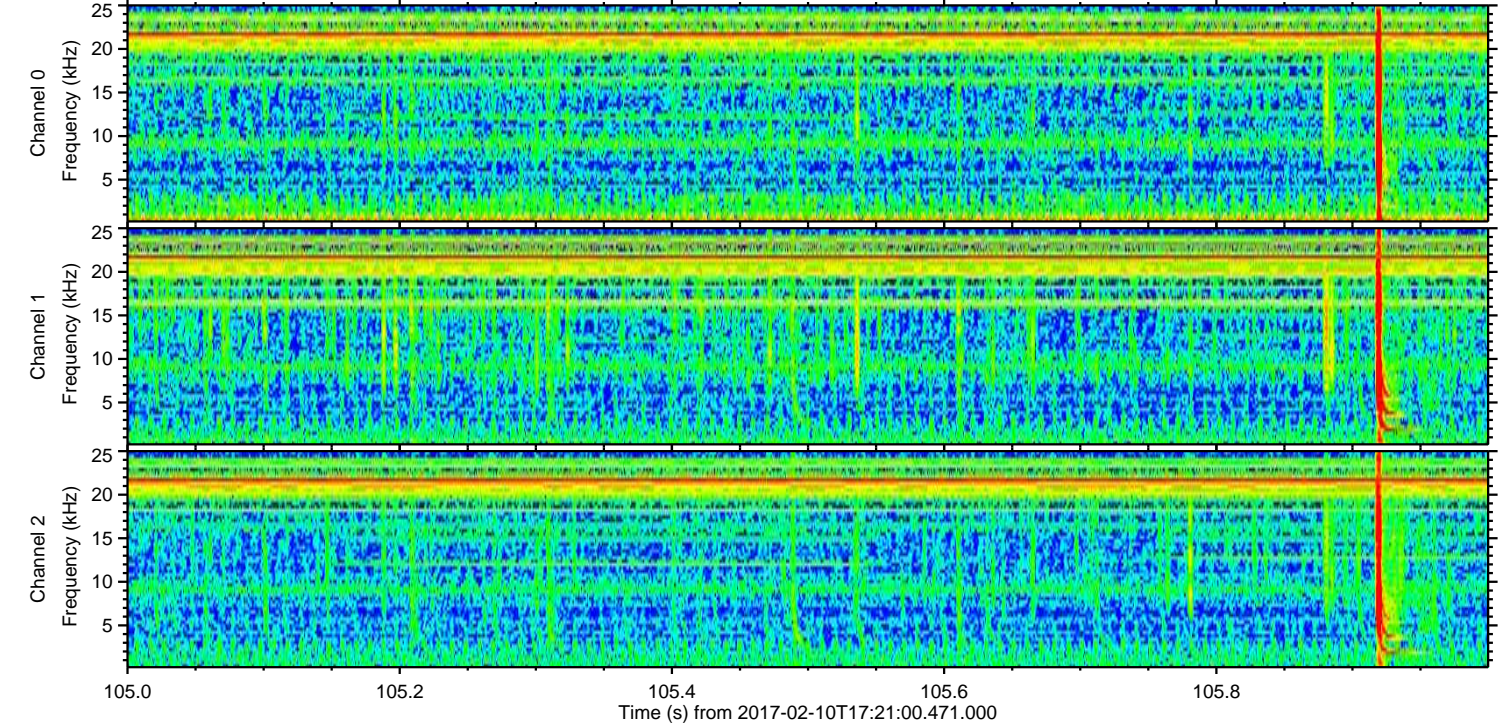
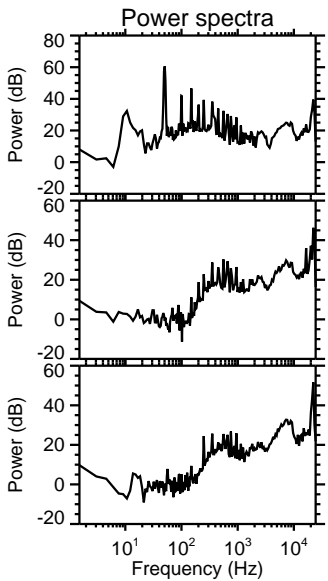
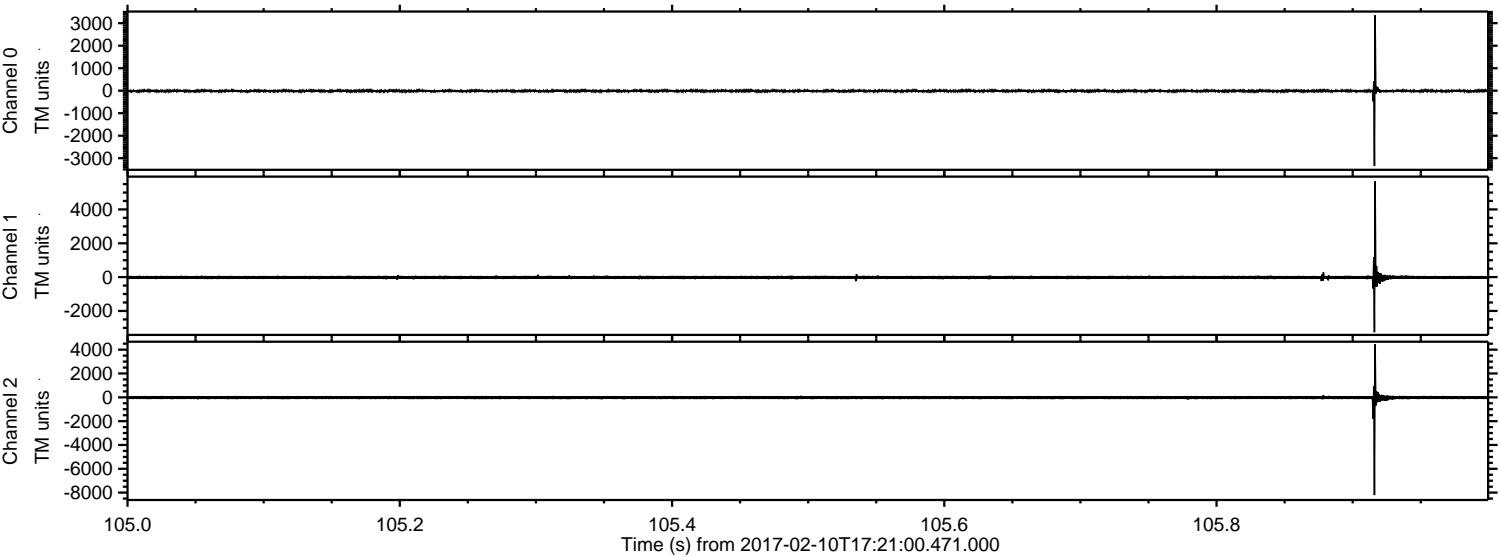

Channel 0  
mn: -3349  
mx: 3351  
 $\mu$ : -11.1  
 $\sigma$ : 36.7

Channel 1  
mn: -3254  
mx: 5658  
 $\mu$ : -18.7  
 $\sigma$ : 61.5

Channel 2  
mn: -8209  
mx: 4445  
 $\mu$ : -22.3  
 $\sigma$ : 95.0

ELMAVAN 3D WAVEFORMS (Measured data sampled at 50 kHz) 51000 packets of 144 samples from 2017-02-10T17:21:00.471.000. Part 113/147

Processed Fri Feb 10 18:29:21 2017 by ELM ver.2012-10-06 from 001\_\_elm20170210\_172059\_\_dat00.bin

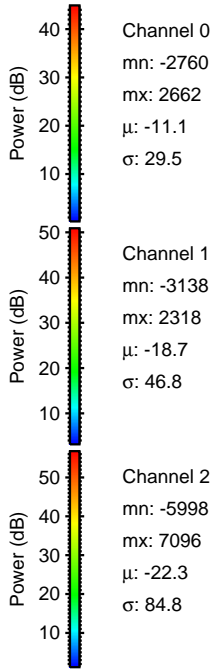
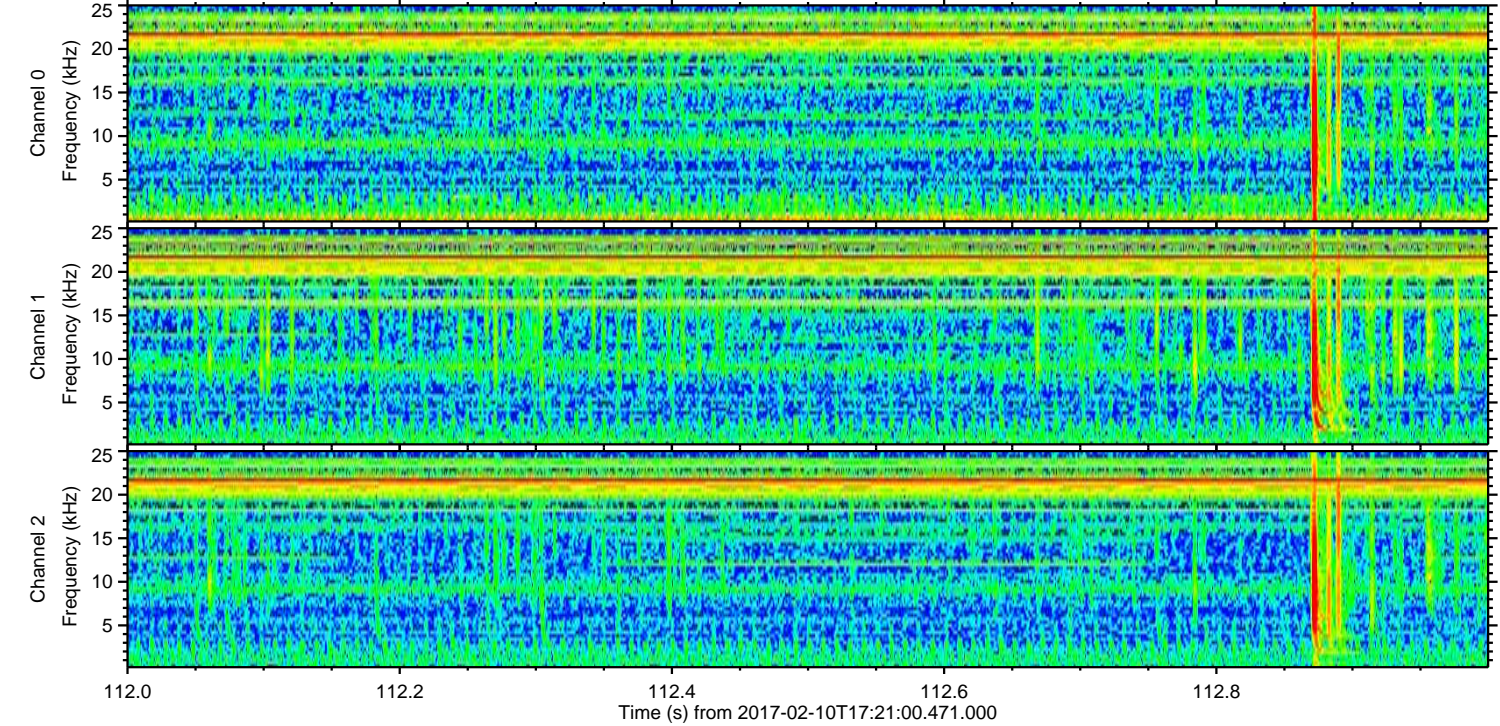
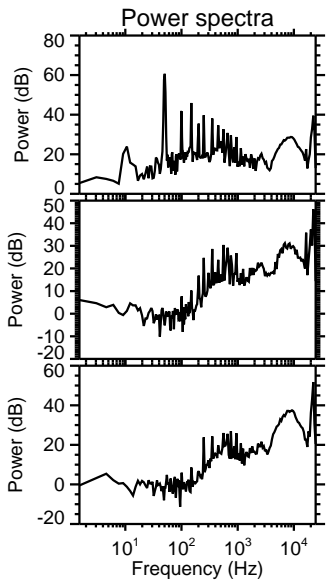
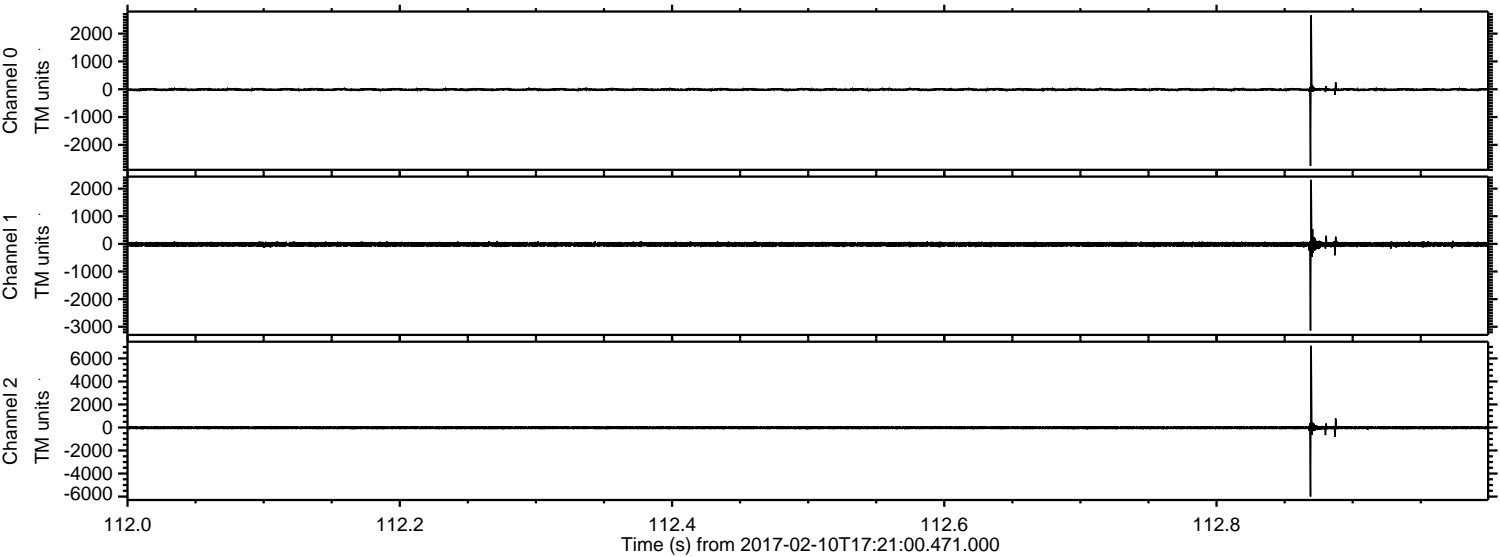

Channel 0  
mn: -2760  
mx: 2662  
 $\mu$ : -11.1  
 $\sigma$ : 29.5

Channel 1  
mn: -3138  
mx: 2318  
 $\mu$ : -18.7  
 $\sigma$ : 46.8

Channel 2  
mn: -5998  
mx: 7096  
 $\mu$ : -22.3  
 $\sigma$ : 84.8

ELMAVAN 3D WAVEFORMS (Measured data sampled at 50 kHz) 51000 packets of 144 samples from 2017-02-10T17:21:00.471.000. Part 146/147

Processed Fri Feb 10 18:29:22 2017 by ELM ver.2012-10-06 from 001\_\_elm20170210\_172059\_\_dat00.bin

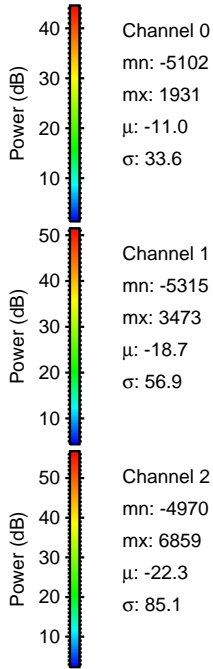
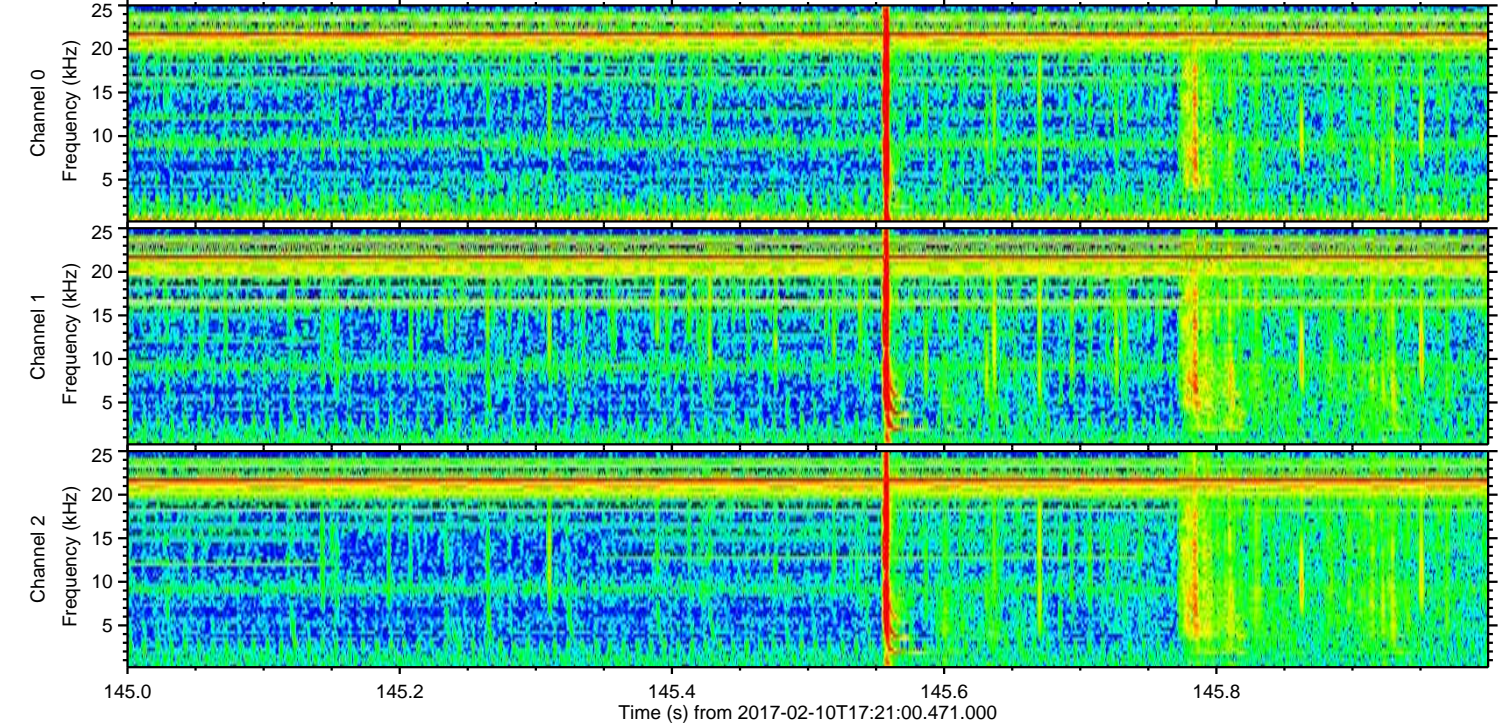
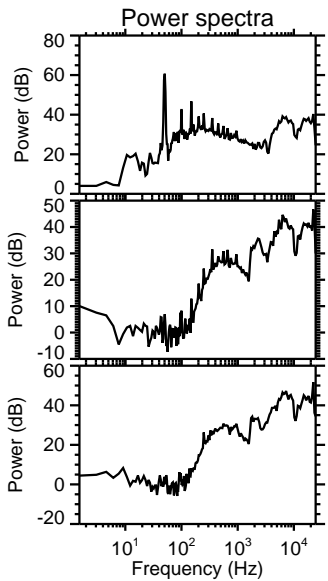
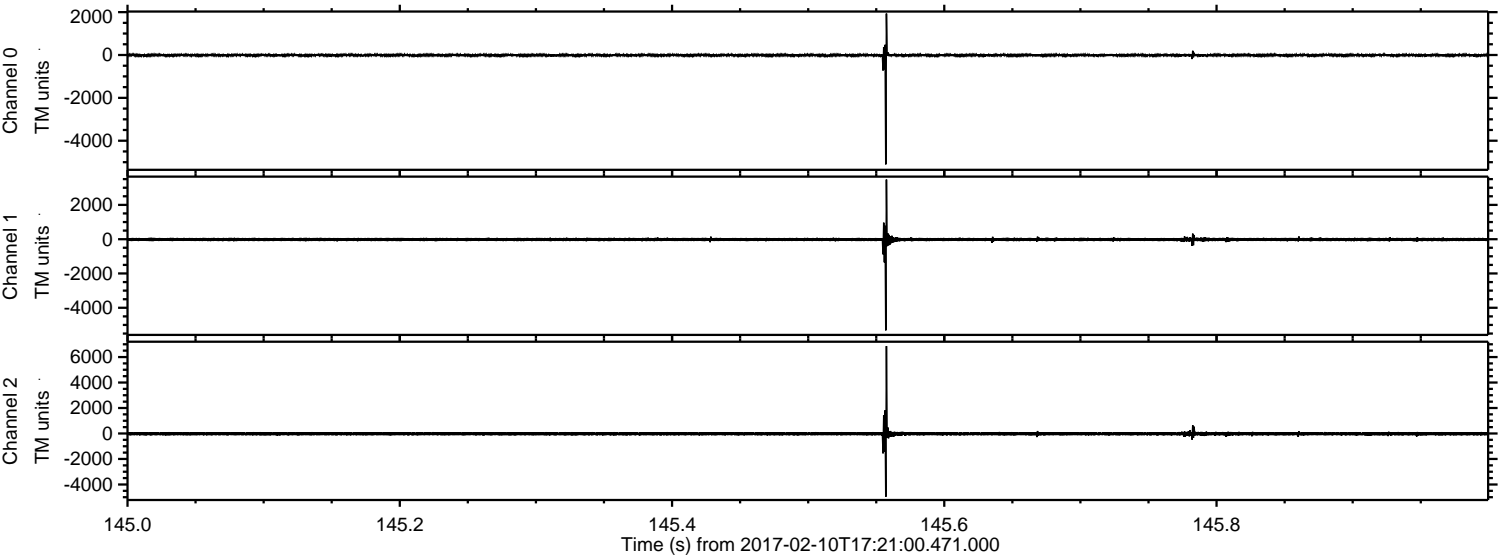

Channel 0  
mn: -5102  
mx: 1931  
 $\mu$ : -11.0  
 $\sigma$ : 33.6

Channel 1  
mn: -5315  
mx: 3473  
 $\mu$ : -18.7  
 $\sigma$ : 56.9

Channel 2  
mn: -4970  
mx: 6859  
 $\mu$ : -22.3  
 $\sigma$ : 85.1

Processed Fri Feb 10 18:29:23 2017 by ELM ver.2012-10-06 from 001\_\_elm20170210\_172059\_\_dat00.bin

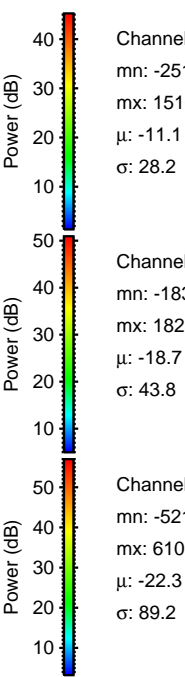
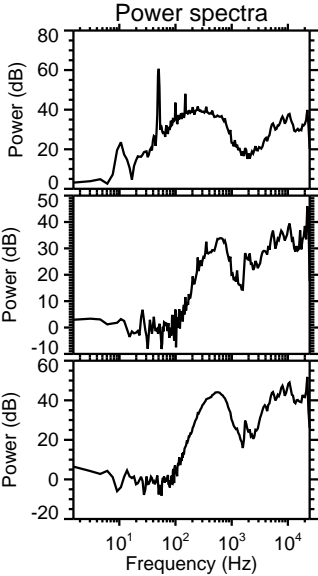
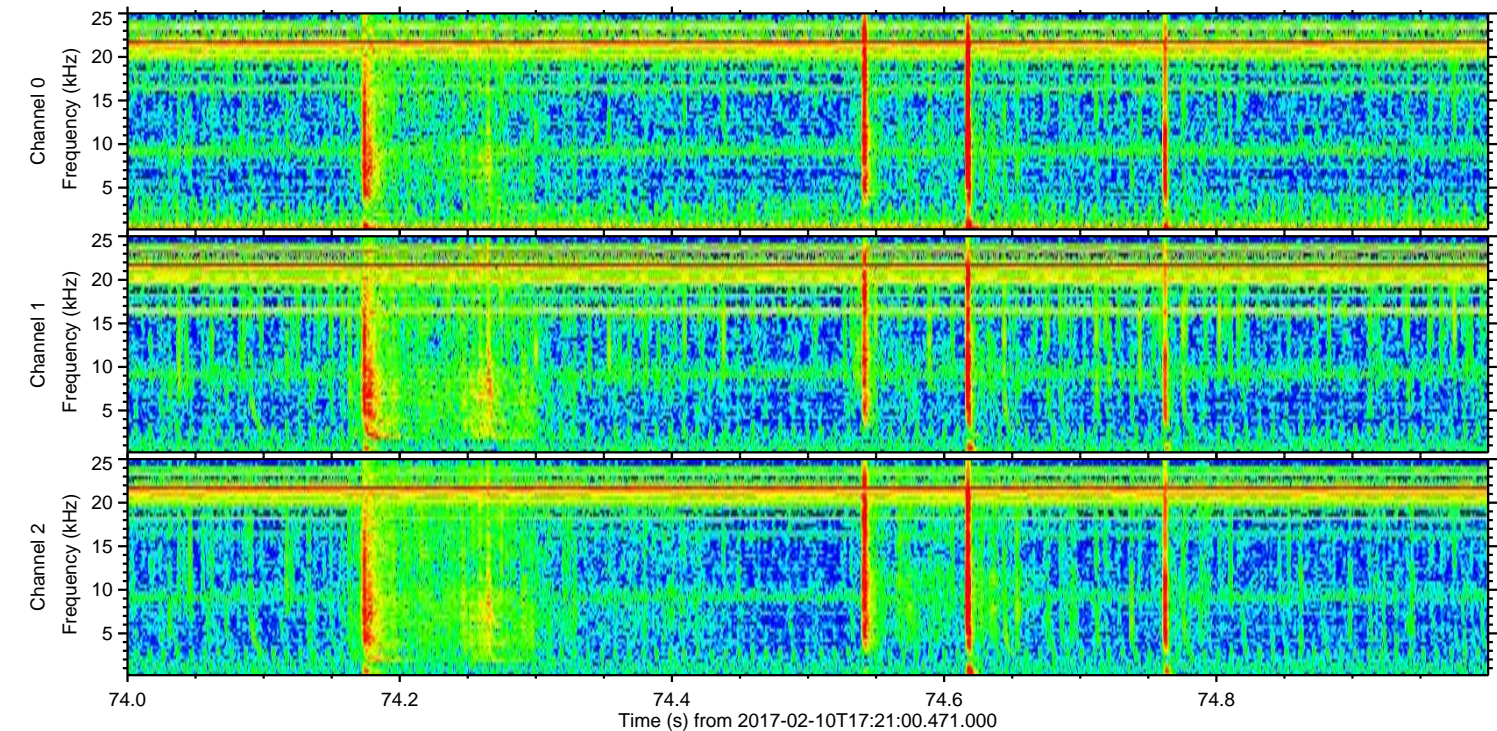
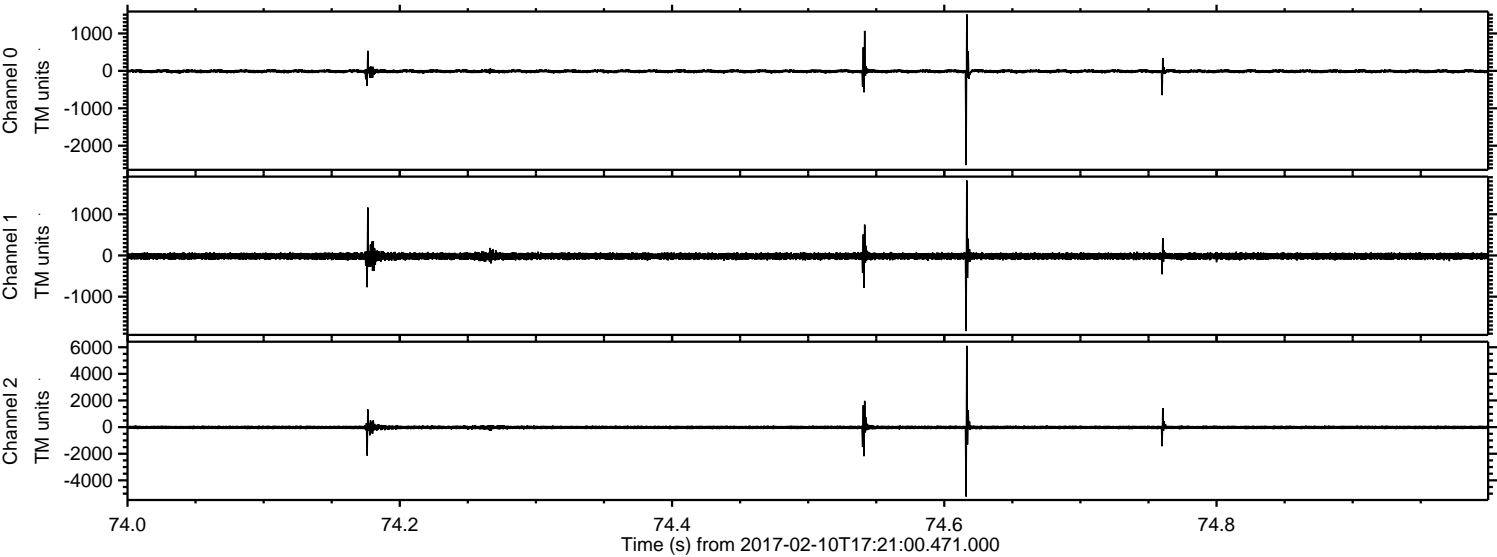

Processed Fri Feb 10 18:29:24 2017 by ELM ver.2012-10-06 from 001\_\_elm20170210\_172059\_\_dat00.bin

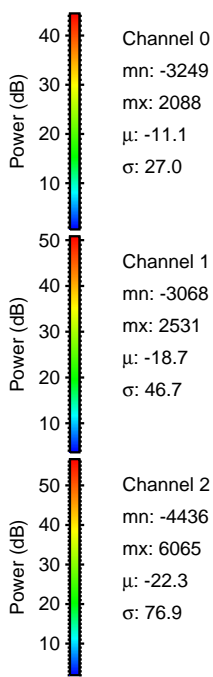
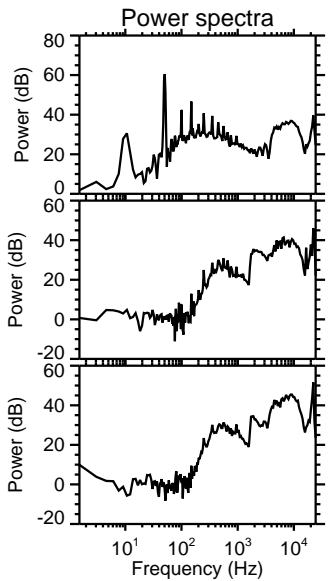
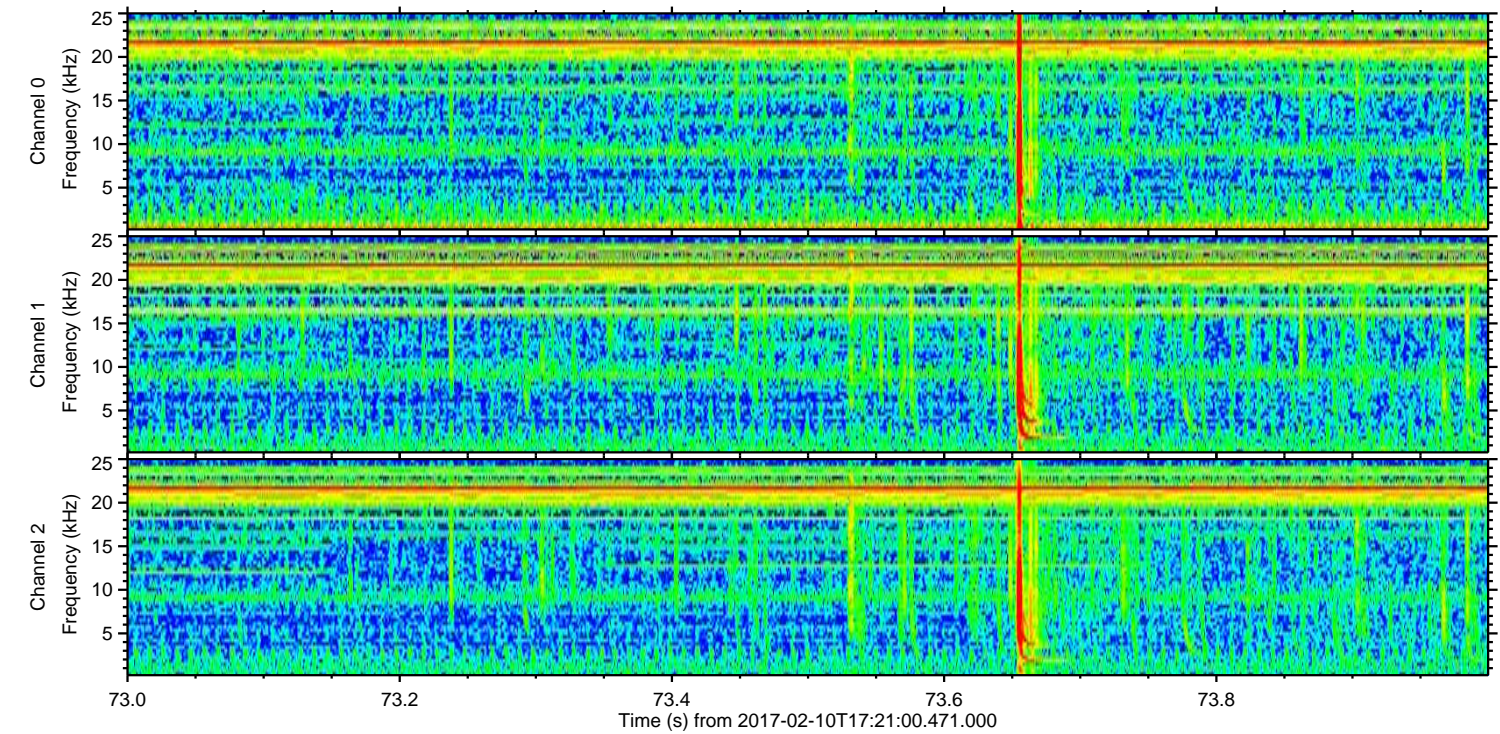
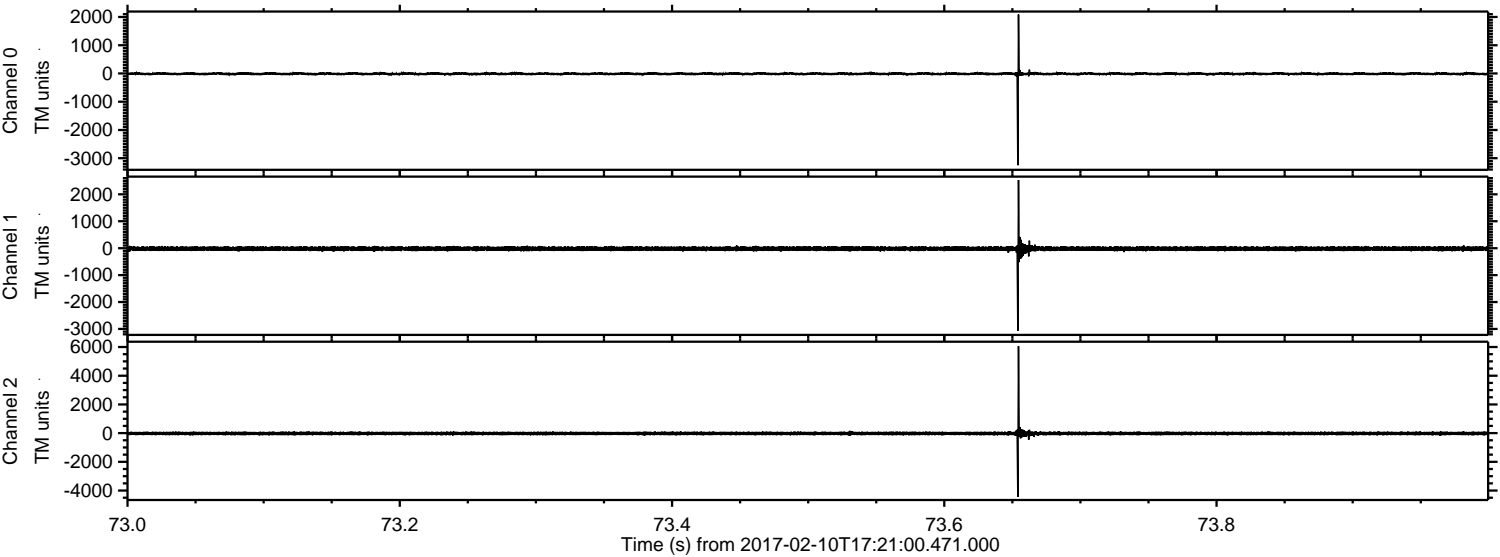

Processed Fri Feb 10 18:29:24 2017 by ELM ver.2012-10-06 from 001\_\_elm20170210\_172059\_\_dat00.bin

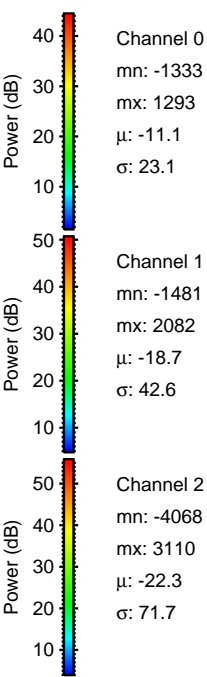
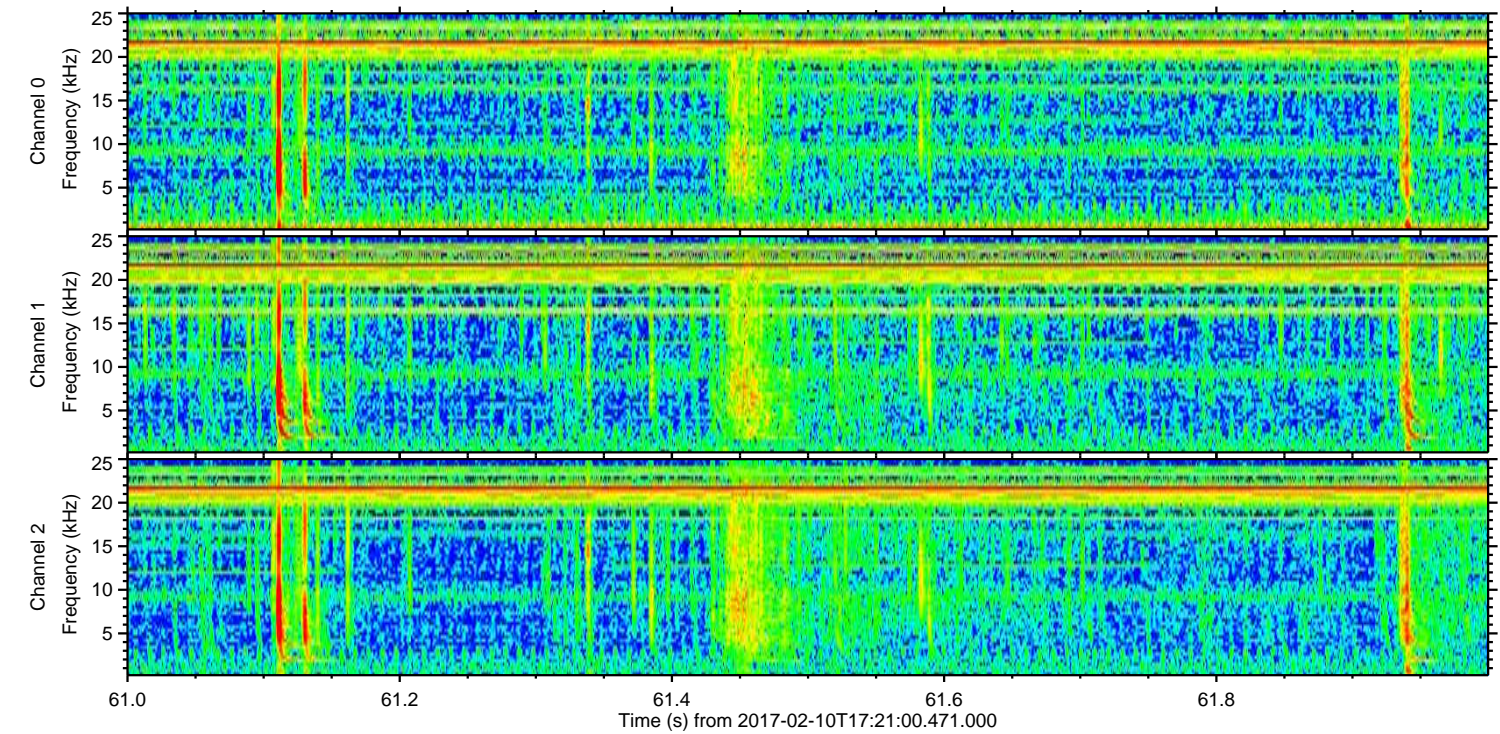
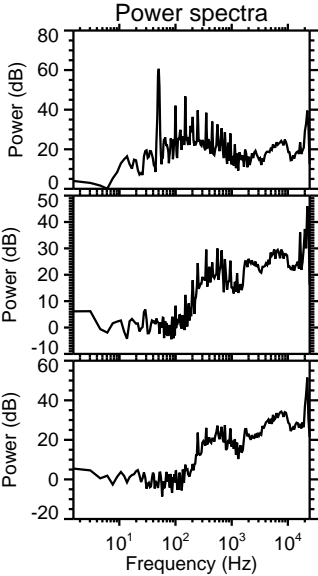
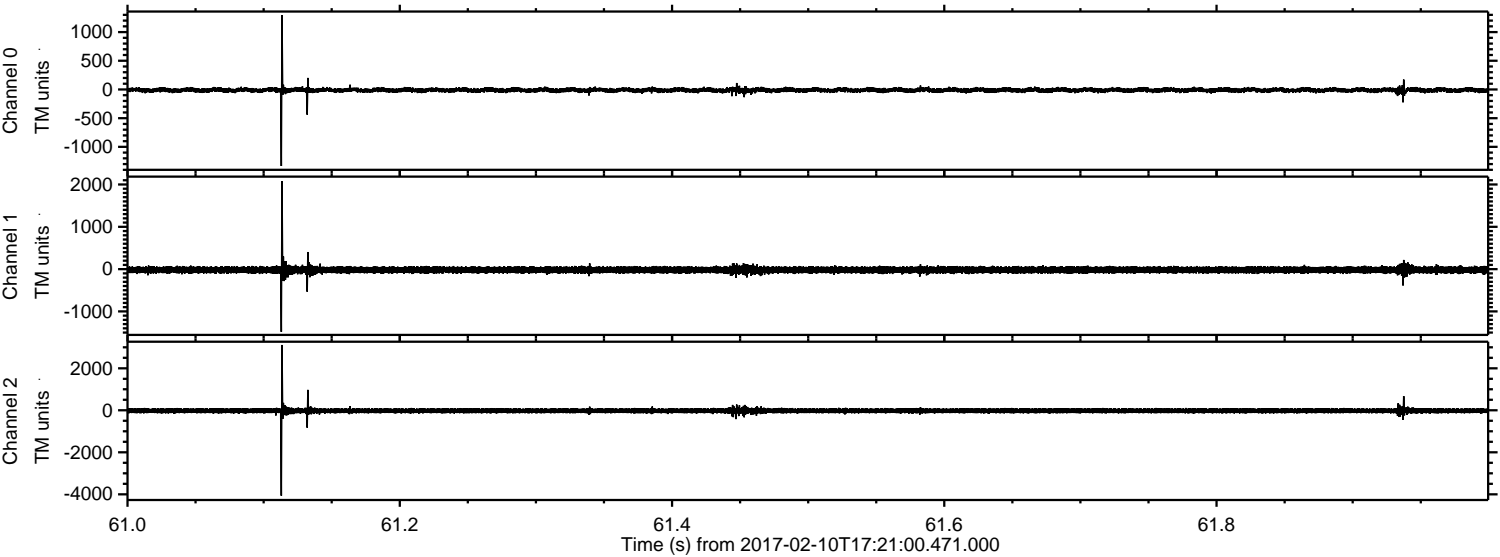

Processed Fri Feb 10 18:29:25 2017 by ELM ver.2012-10-06 from 001\_\_elm20170210\_172059\_\_dat00.bin

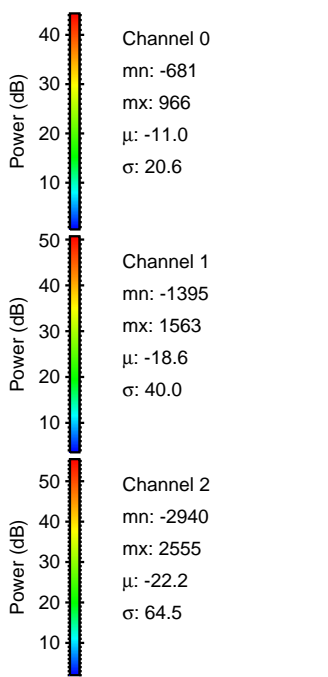
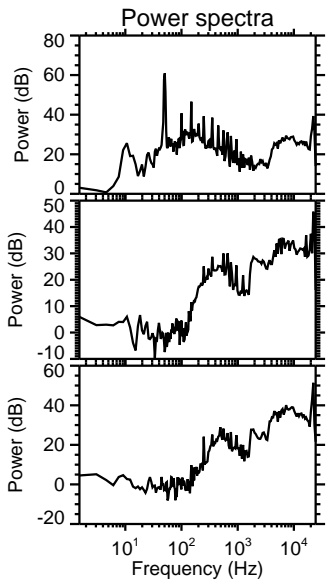
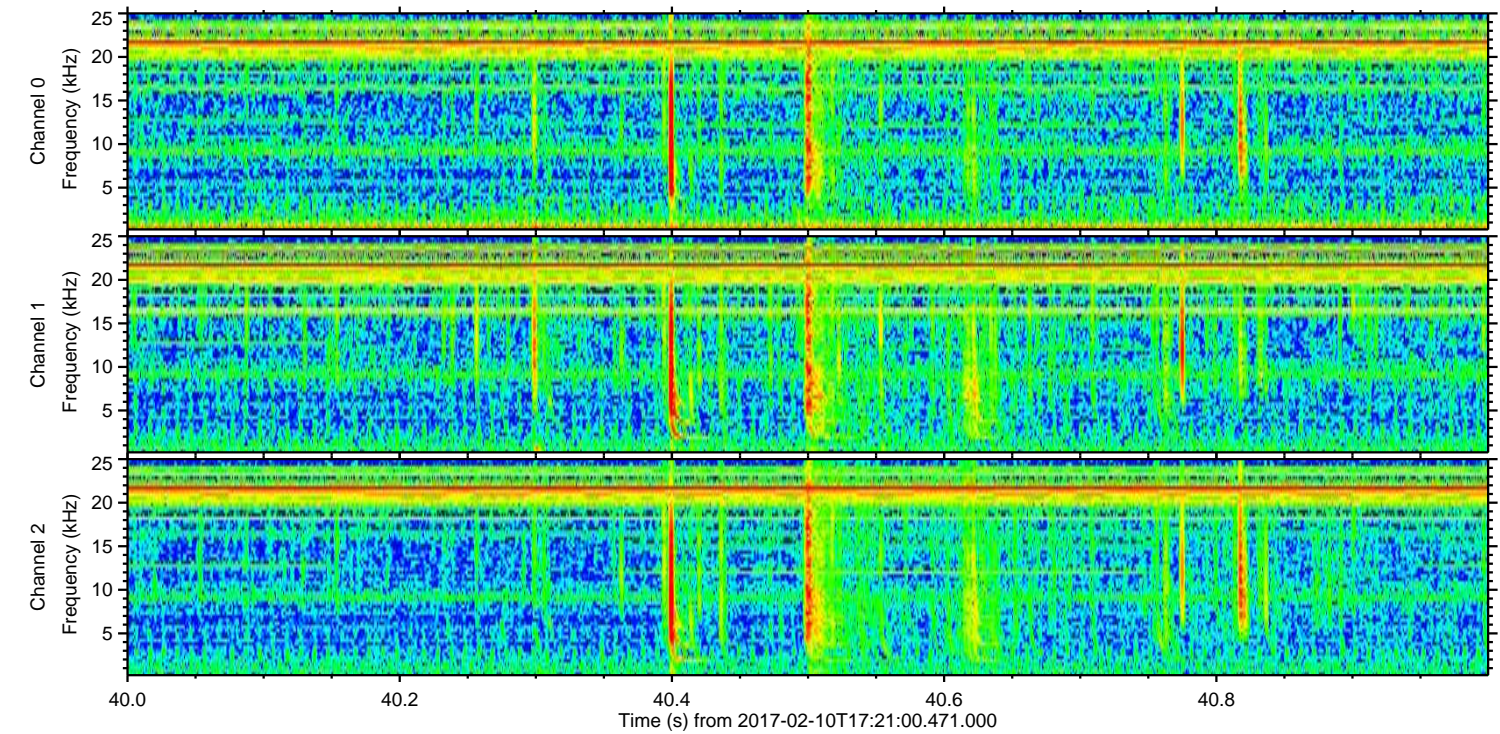
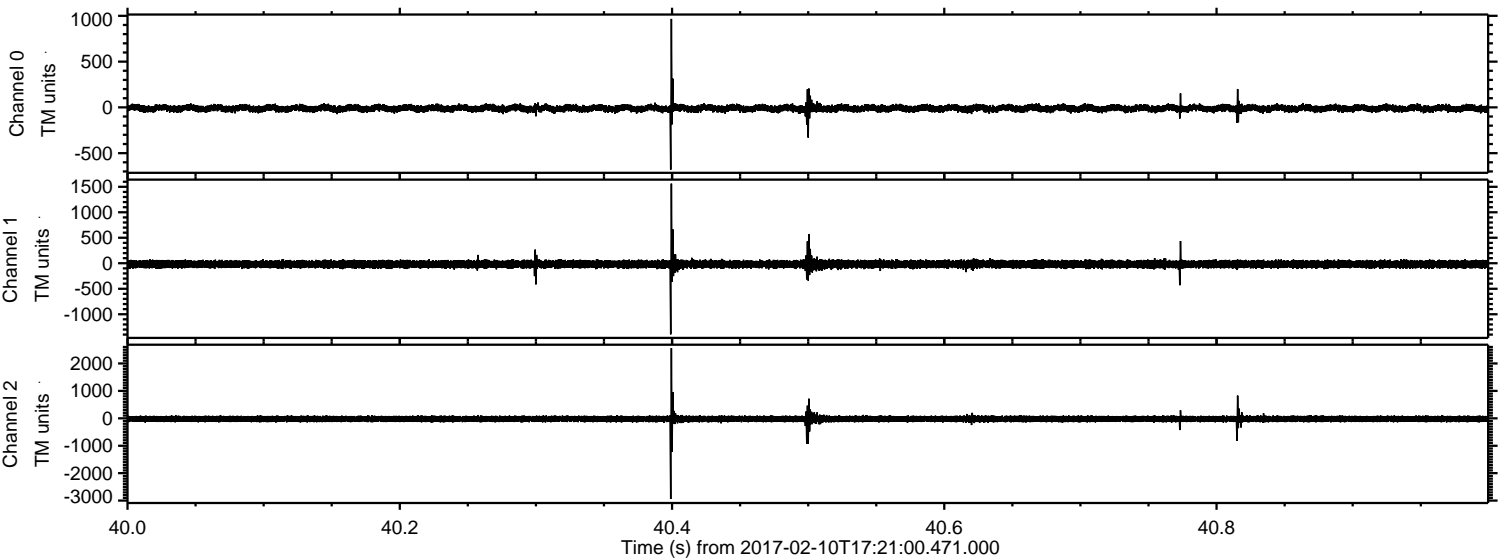

Processed Fri Feb 10 18:29:26 2017 by ELM ver.2012-10-06 from 001\_\_elm20170210\_172059\_\_dat00.bin

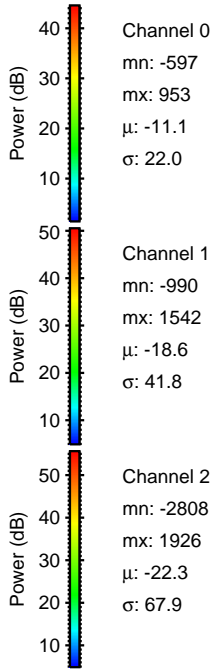
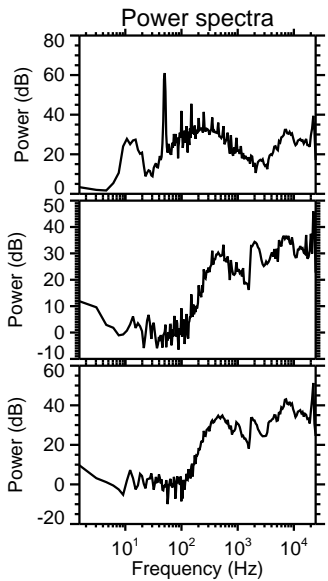
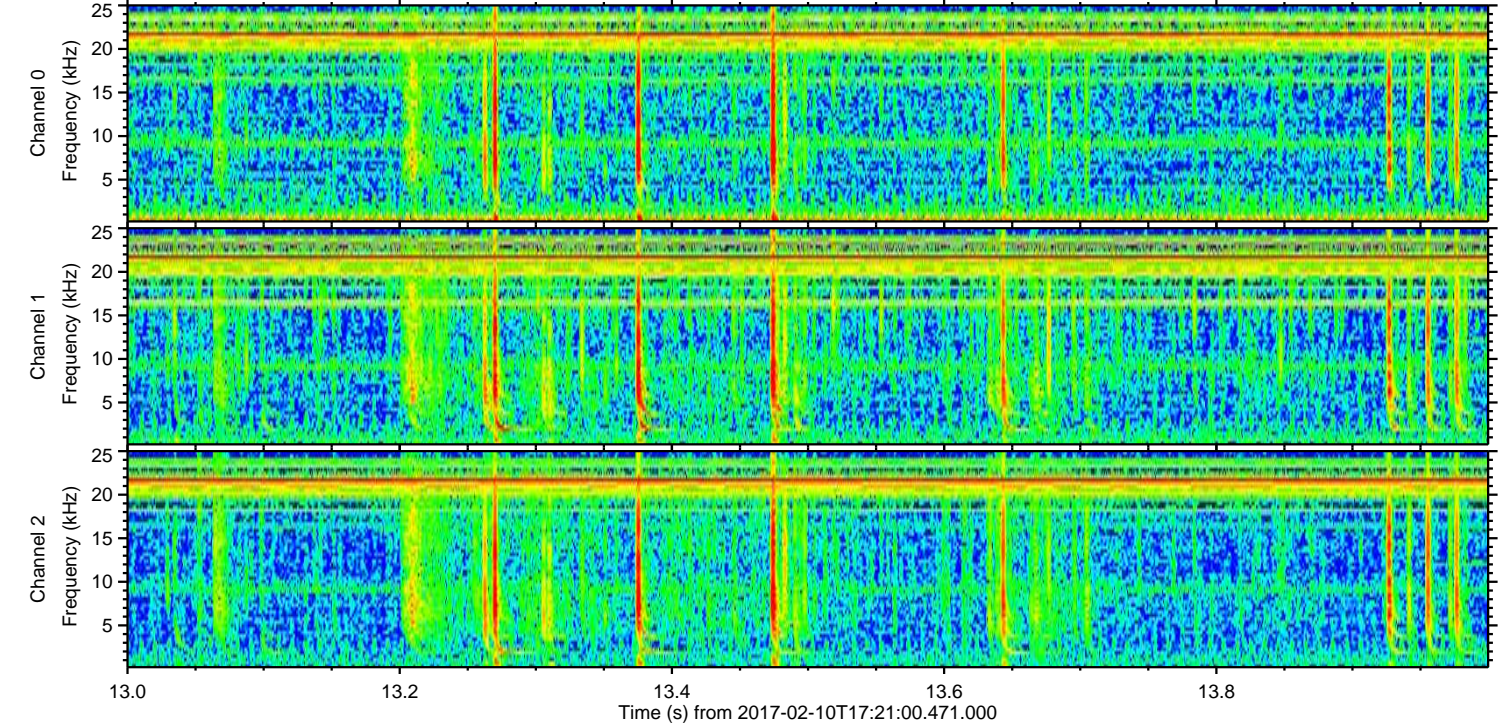
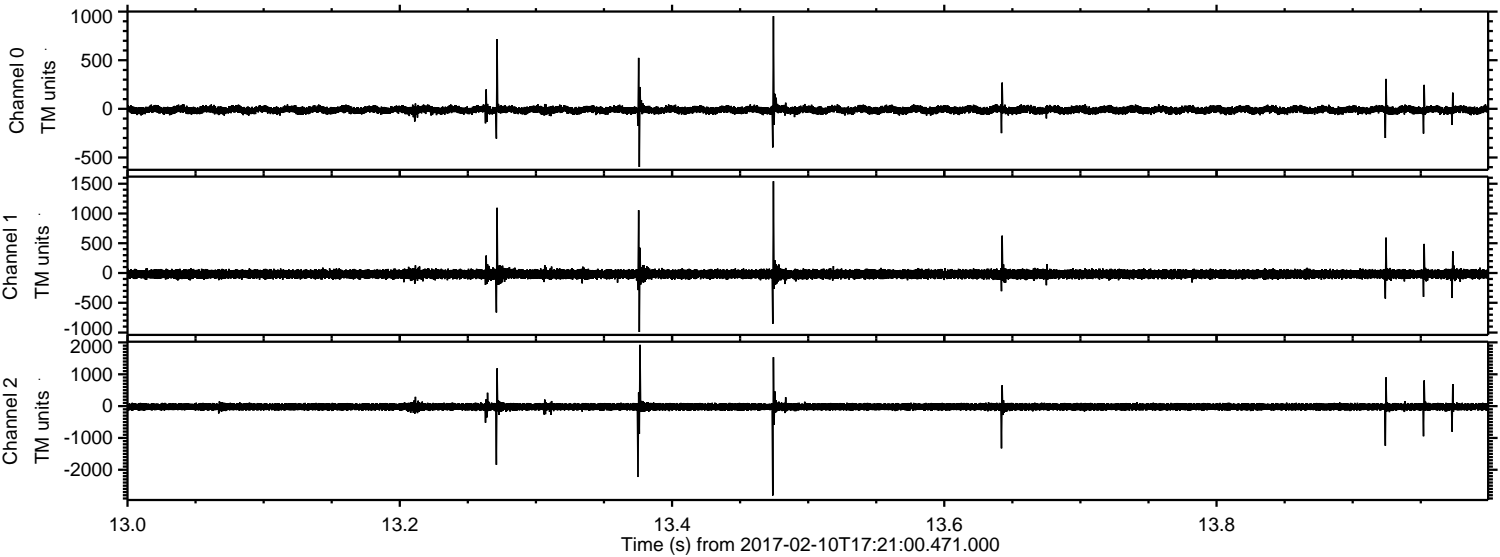

Processed Fri Feb 10 18:29:27 2017 by ELM ver.2012-10-06 from 001\_\_elm20170210\_172059\_\_dat00.bin

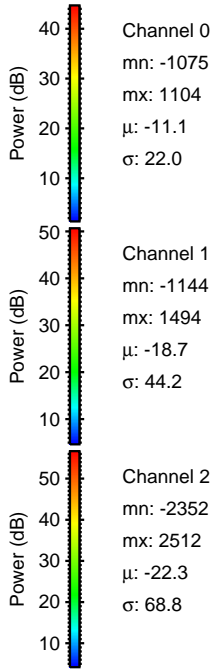
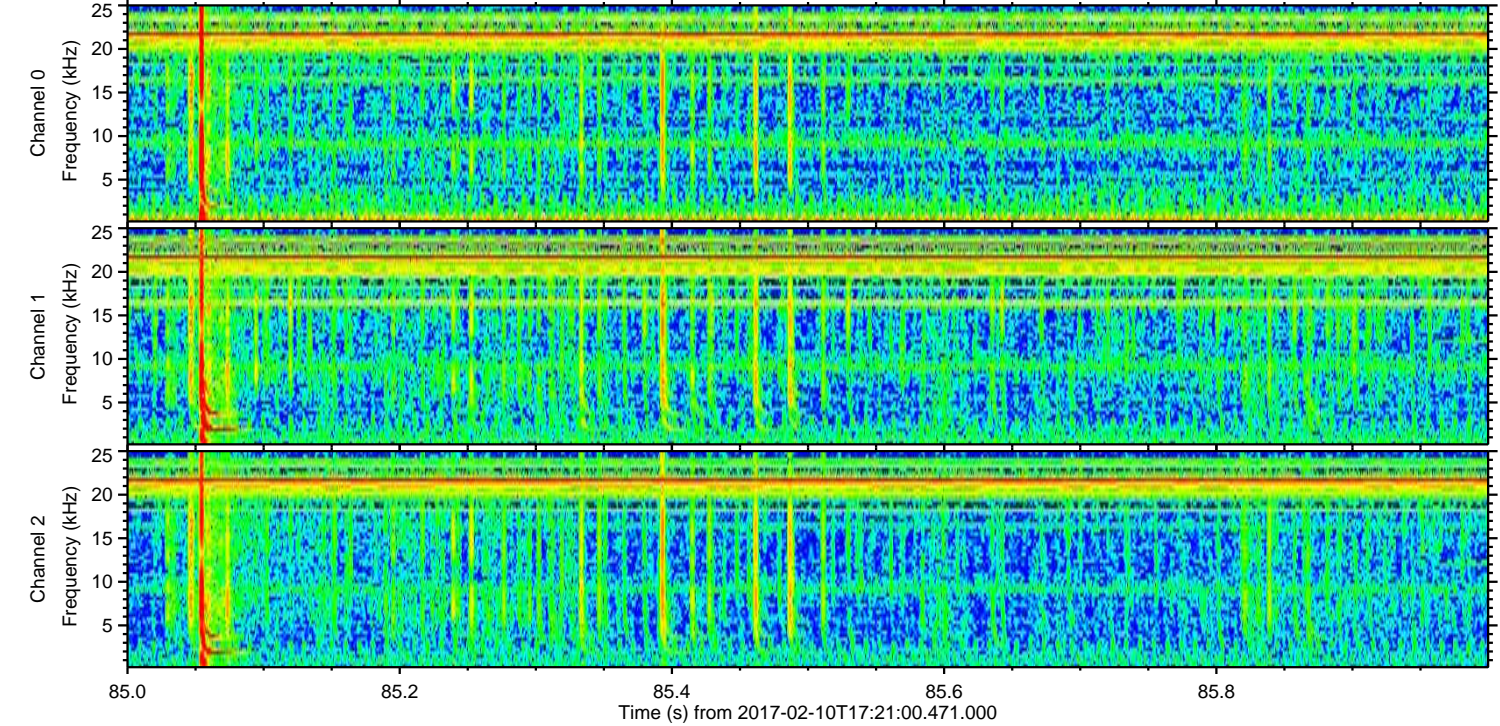
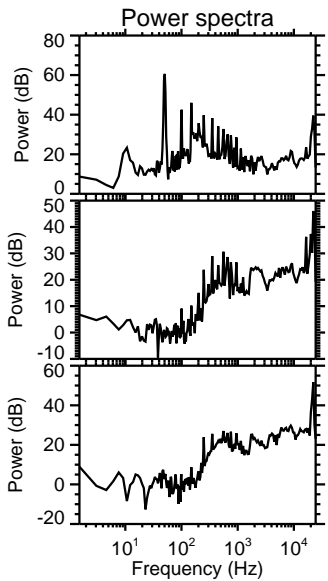
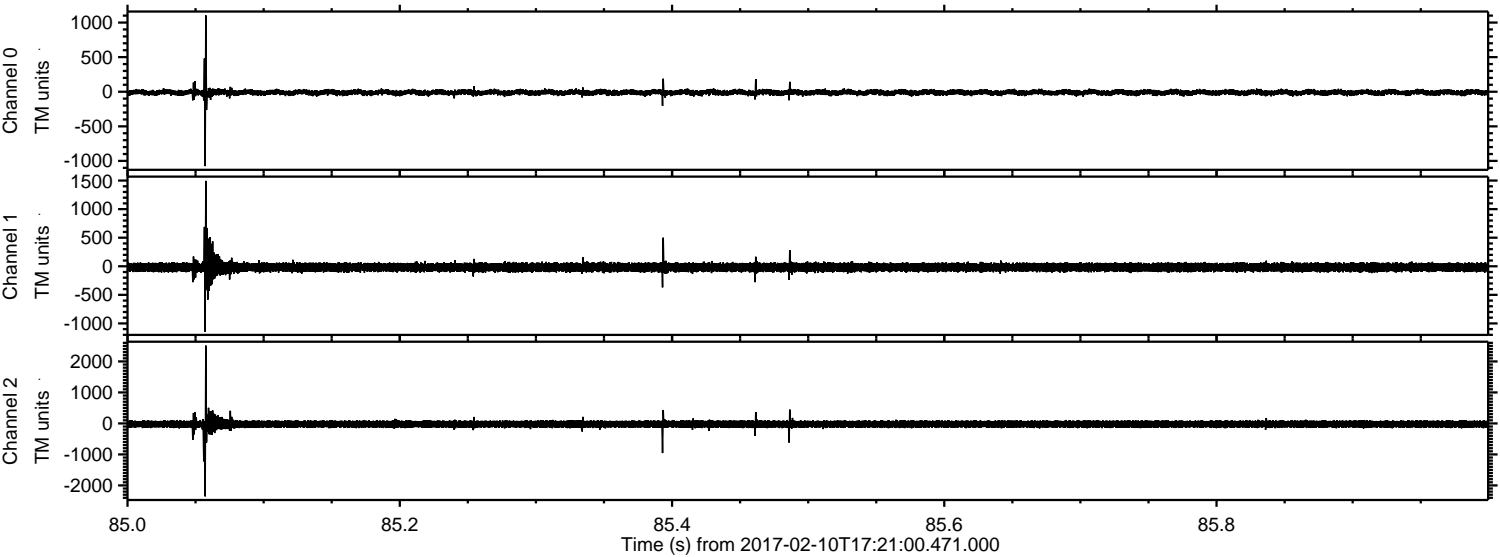

Channel 0  
mn: -1075  
mx: 1104  
 $\mu$ : -11.1  
 $\sigma$ : 22.0

Channel 1  
mn: -1144  
mx: 1494  
 $\mu$ : -18.7  
 $\sigma$ : 44.2

Channel 2  
mn: -2352  
mx: 2512  
 $\mu$ : -22.3  
 $\sigma$ : 68.8

ELMAVAN 3D WAVEFORMS (Measured data sampled at 50 kHz) 51000 packets of 144 samples from 2017-02-10T17:21:00.471.000. Part 3/147

Processed Fri Feb 10 18:29:28 2017 by ELM ver.2012-10-06 from 001\_\_elm20170210\_172059\_\_dat00.bin

