

# ELMAVAN 3D WAVEFORMS (Measured data sampled at 50 kHz) 51000 packets of 144 samples from 2017-02-10T16:55:59.444.999.

Processed Fri Feb 10 18:04:10 2017 by ELM ver.2012-10-06 from 001\_\_elm20170210\_165558\_\_dat00.bin

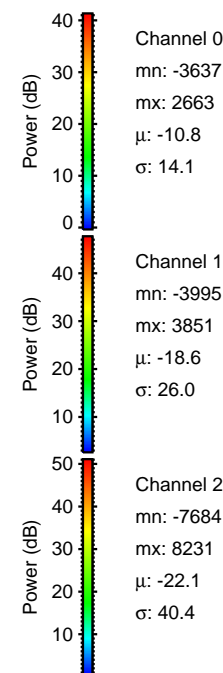

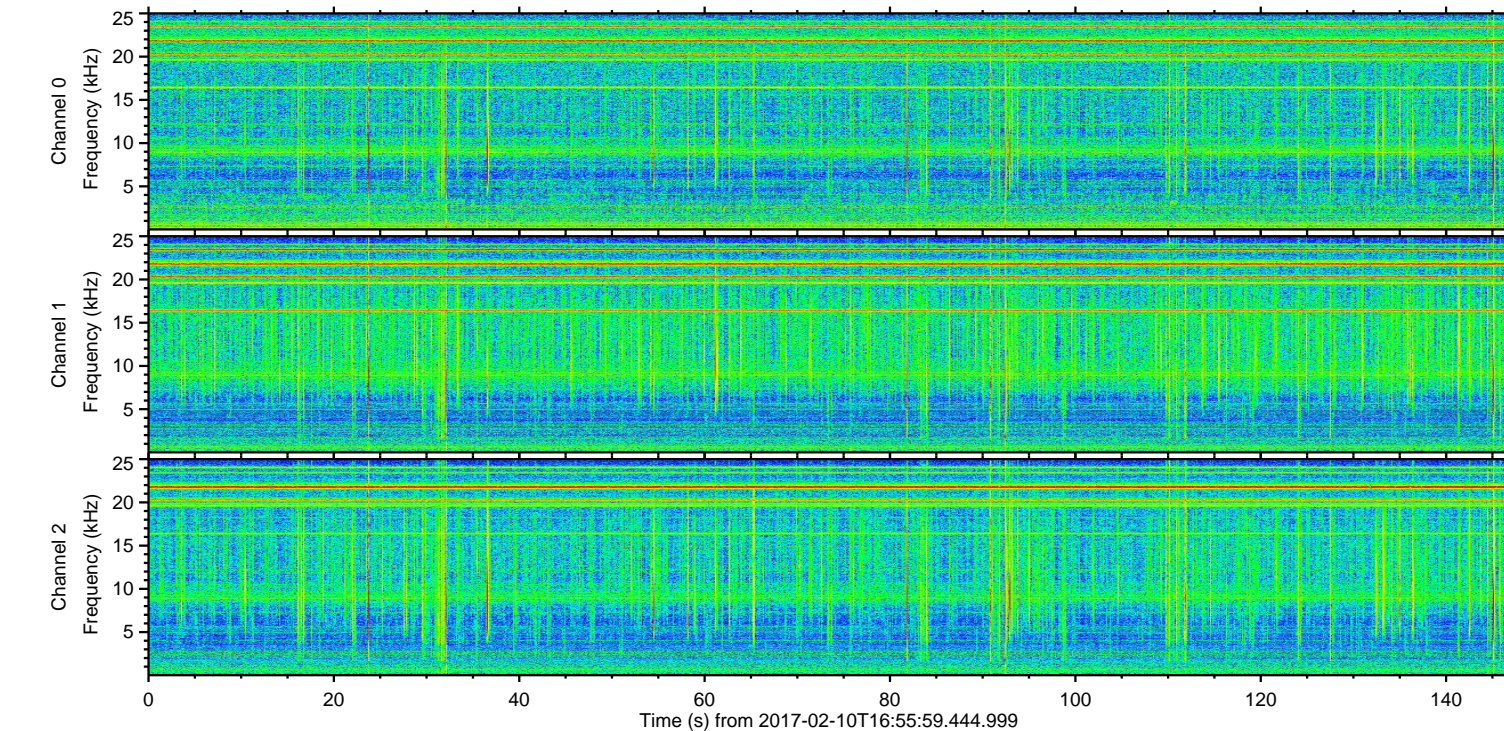
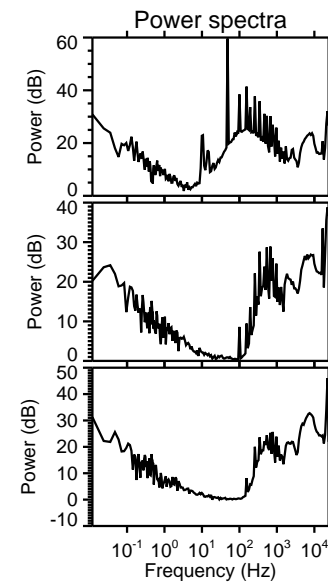
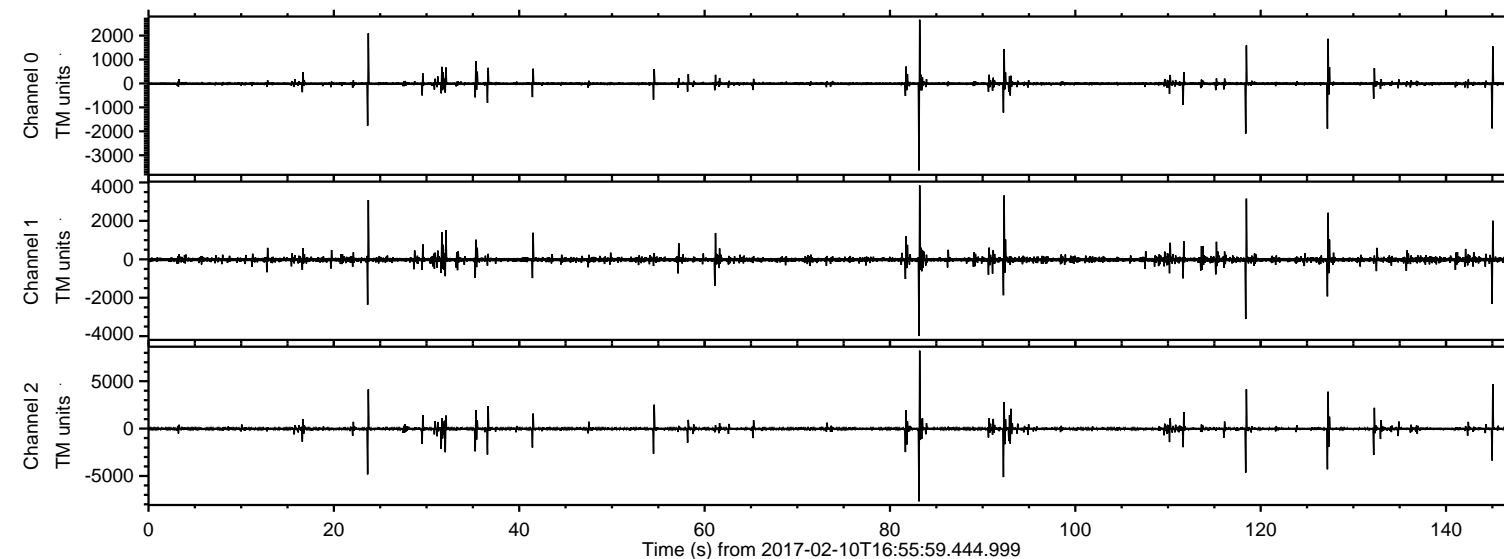

Processed Fri Feb 10 18:04:22 2017 by ELM ver.2012-10-06 from 001\_\_elm20170210\_165558\_\_dat00.bin

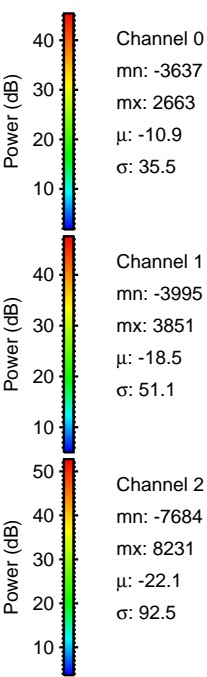
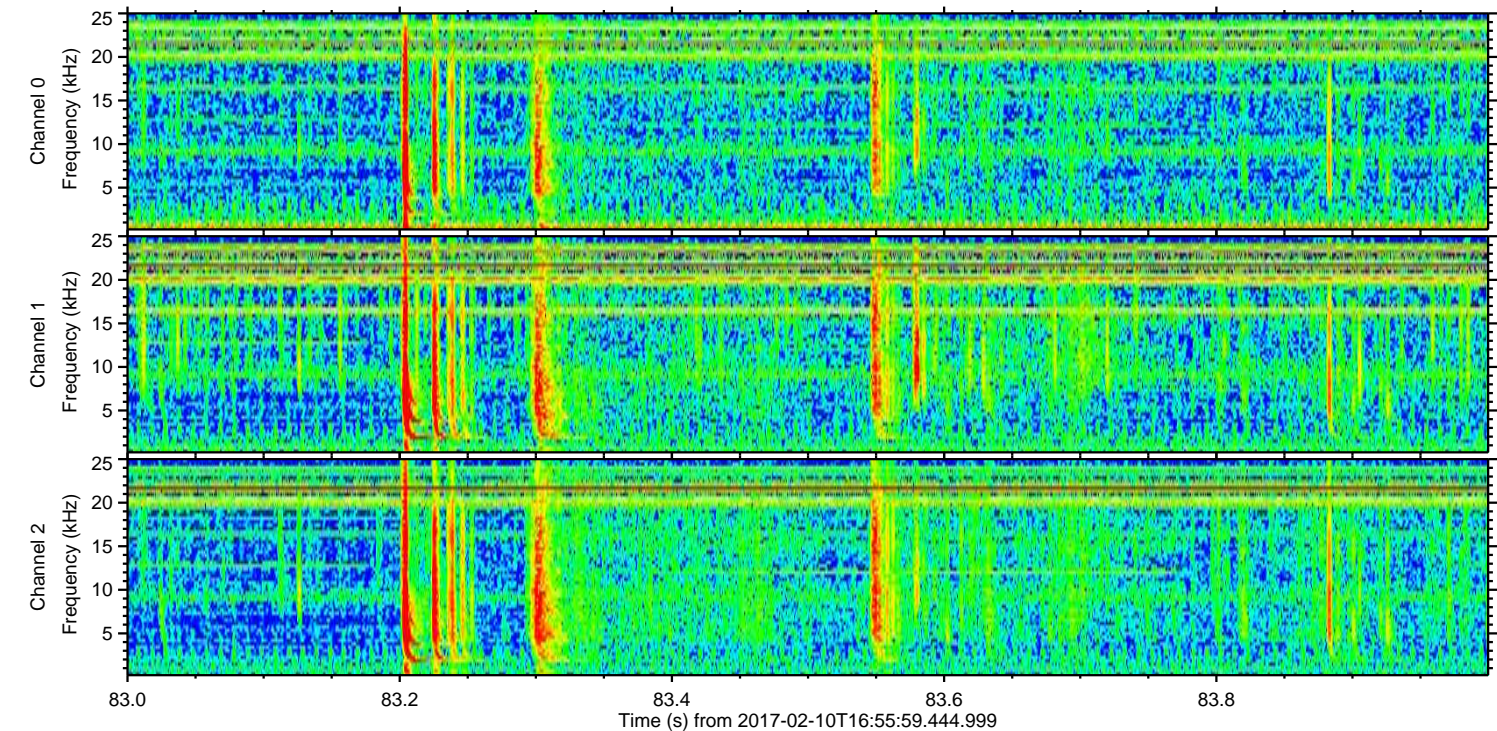
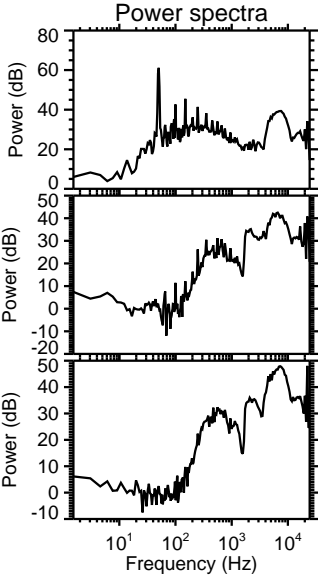
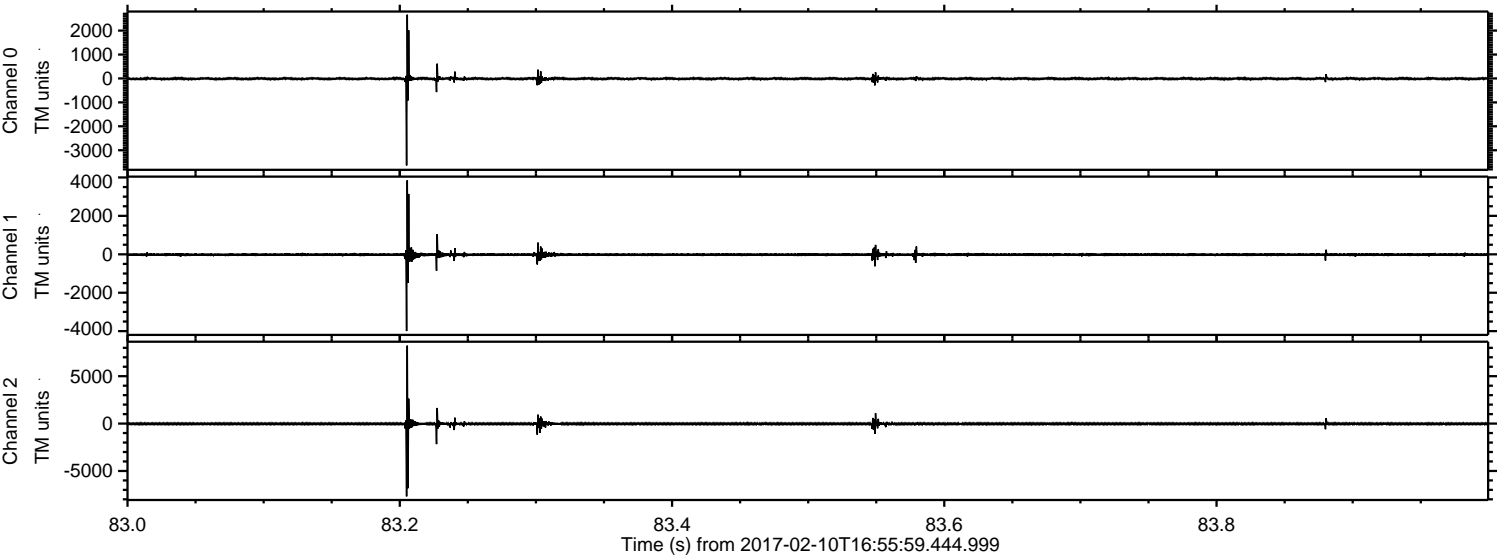



Processed Fri Feb 10 18:04:23 2017 by ELM ver.2012-10-06 from 001\_\_elm20170210\_165558\_\_dat00.bin

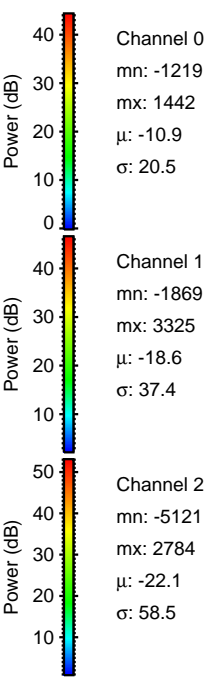
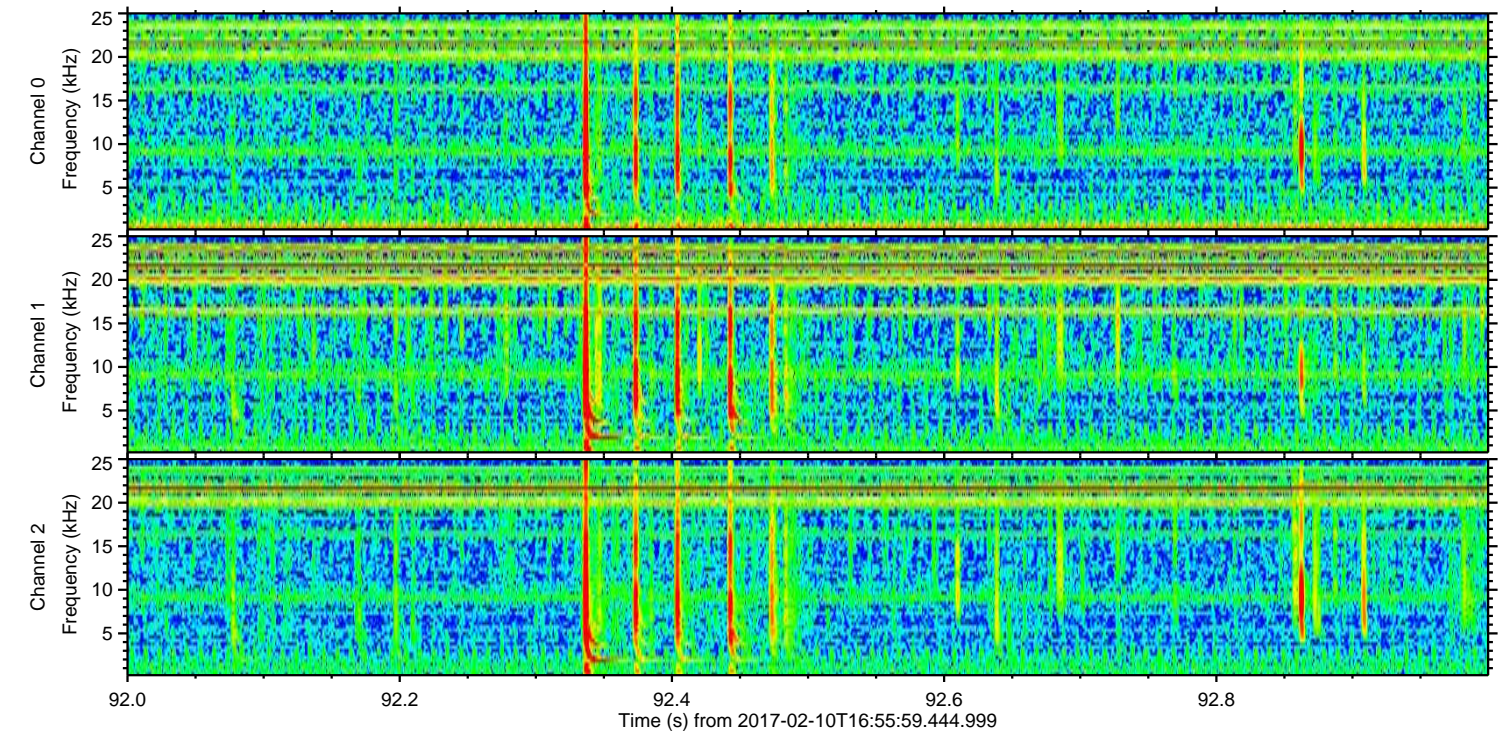
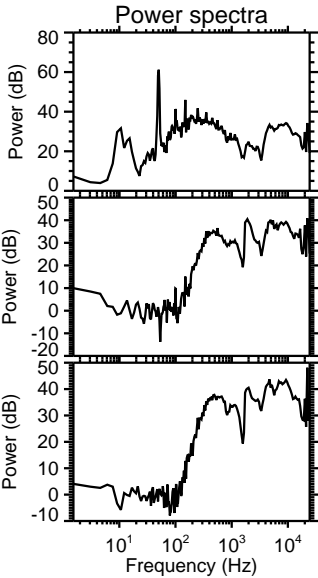
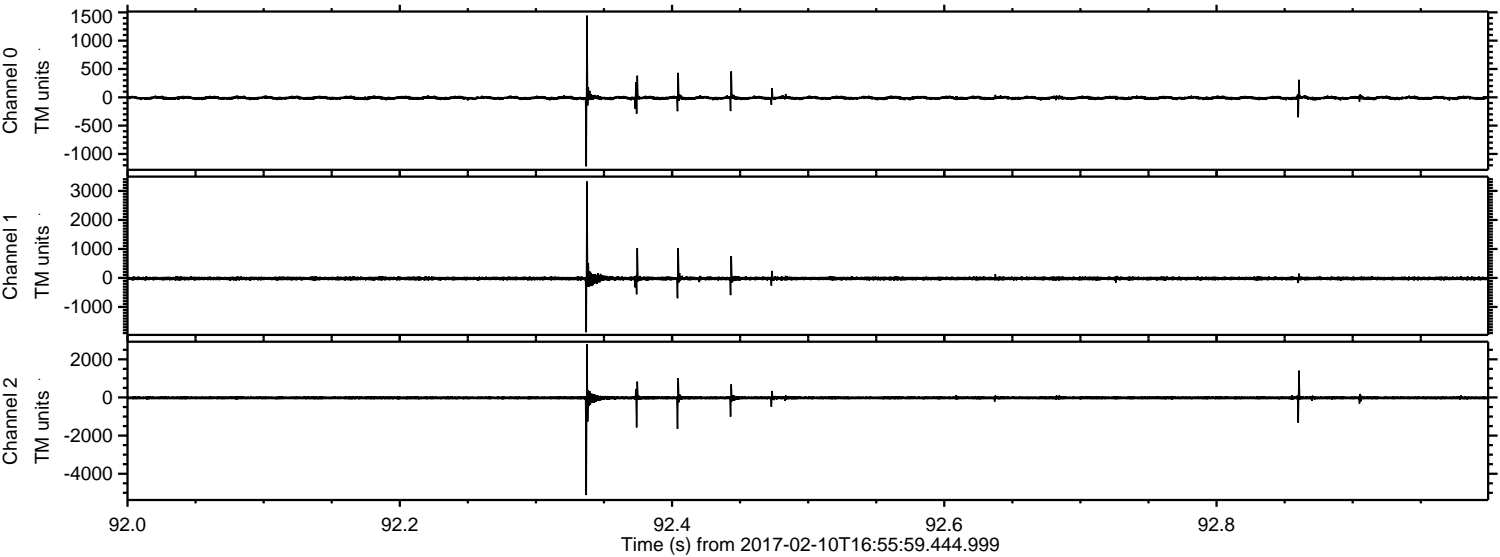



ELMAVAN 3D WAVEFORMS (Measured data sampled at 50 kHz) 51000 packets of 144 samples from 2017-02-10T16:55:59.444.999. Part 24/147

Processed Fri Feb 10 18:04:24 2017 by ELM ver.2012-10-06 from 001\_\_elm20170210\_165558\_\_dat00.bin

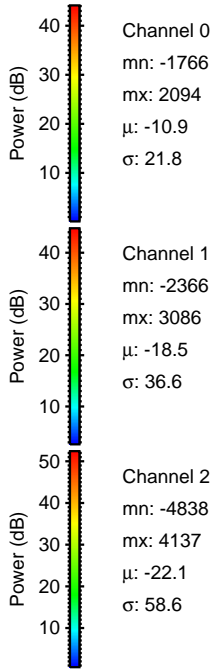
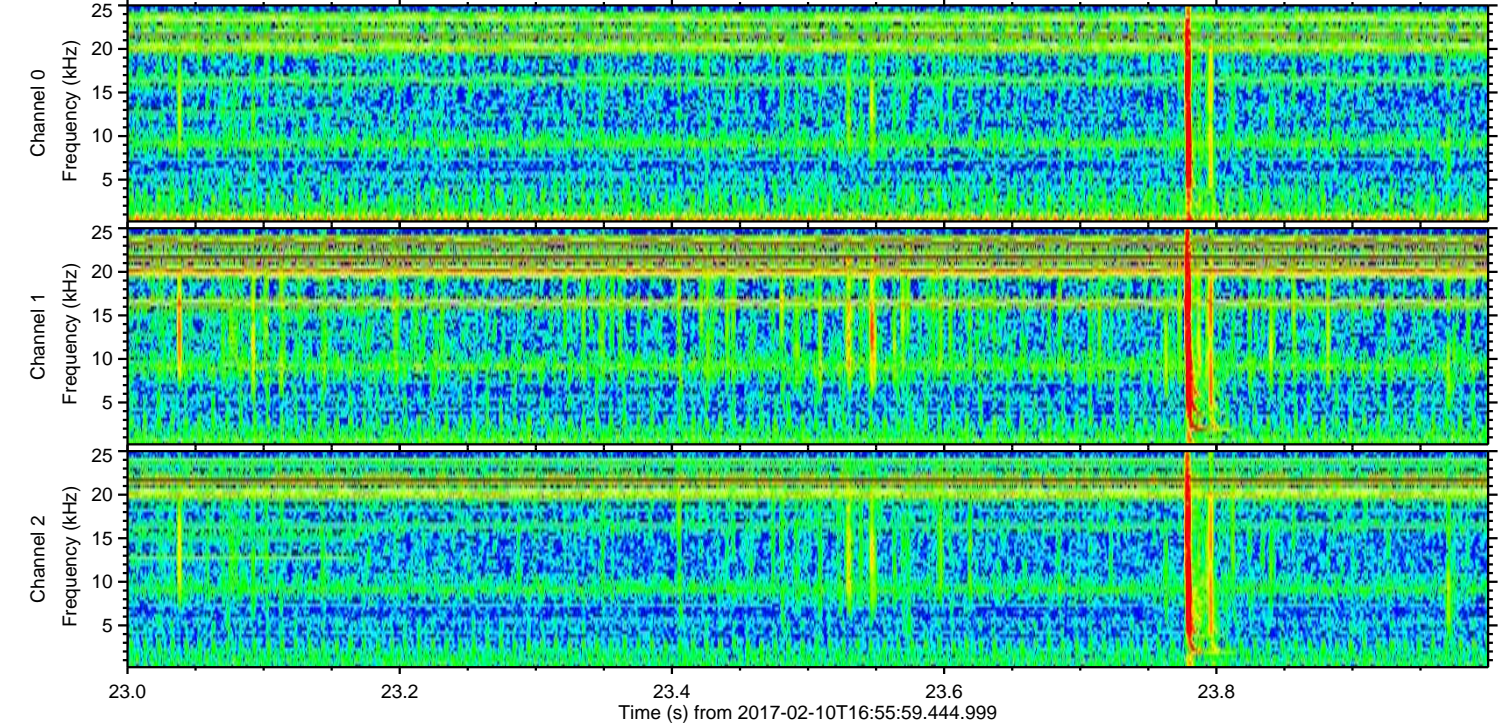
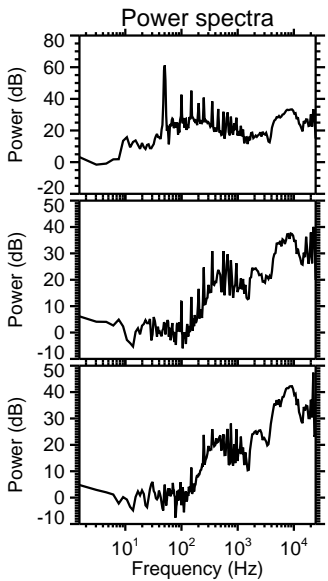
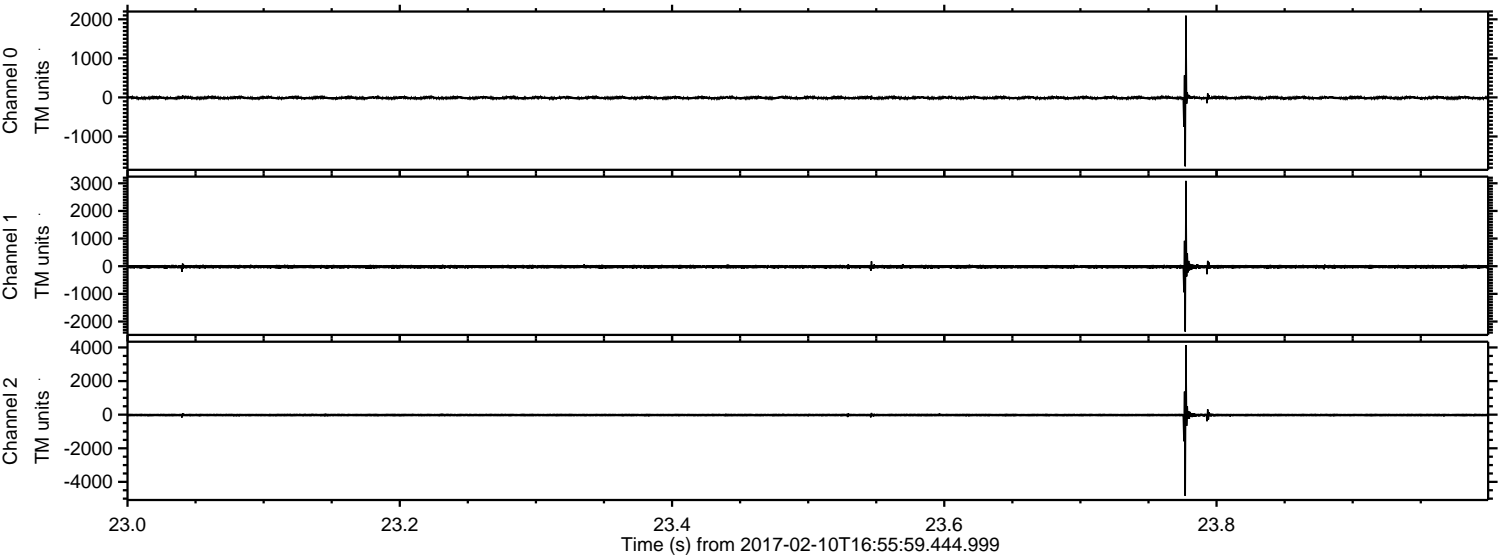



ELMAVAN 3D WAVEFORMS (Measured data sampled at 50 kHz) 51000 packets of 144 samples from 2017-02-10T16:55:59.444.999. Part 145/147

Processed Fri Feb 10 18:04:25 2017 by ELM ver.2012-10-06 from 001\_\_elm20170210\_165558\_\_dat00.bin

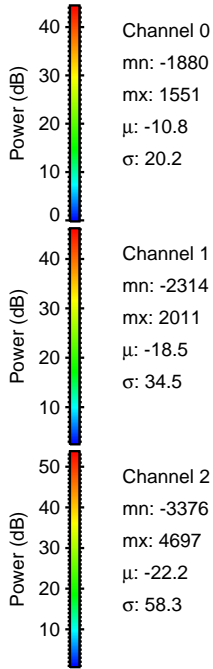
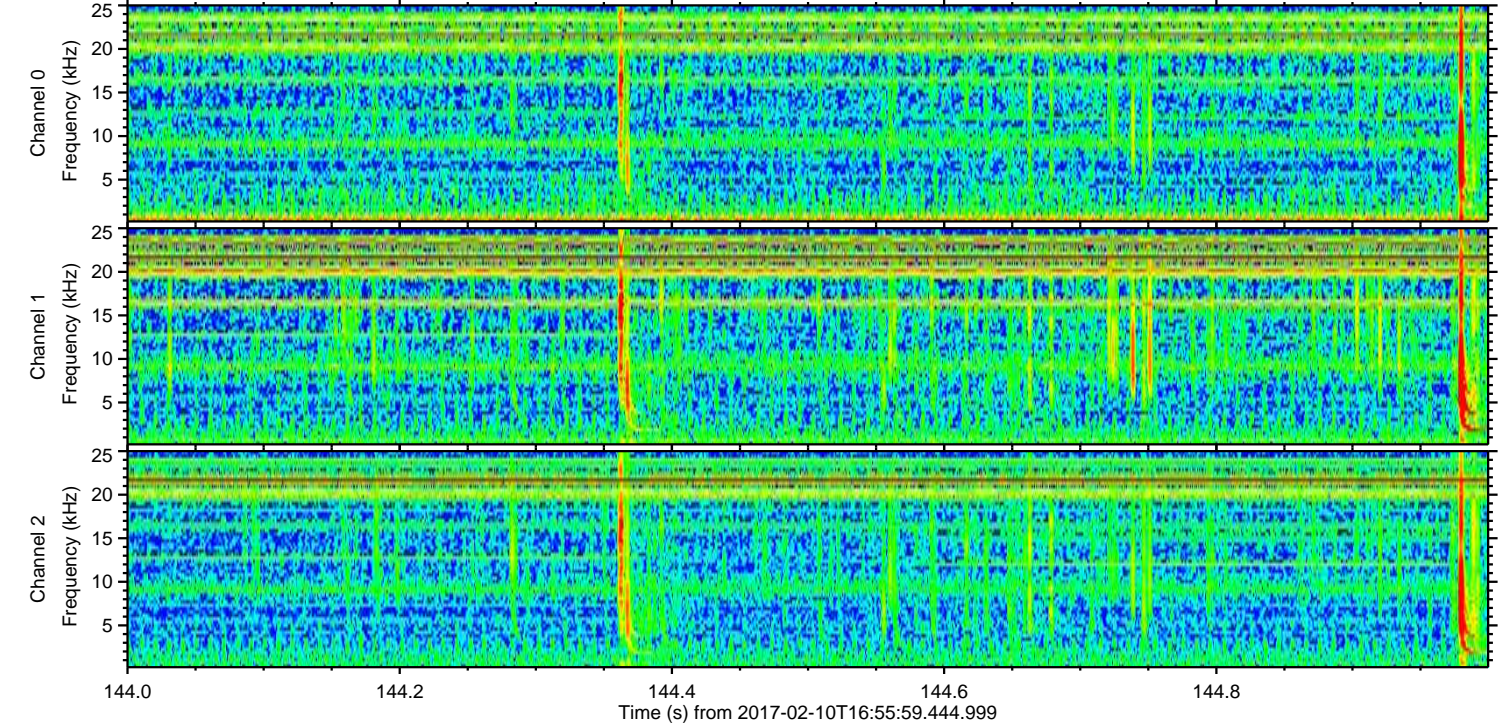
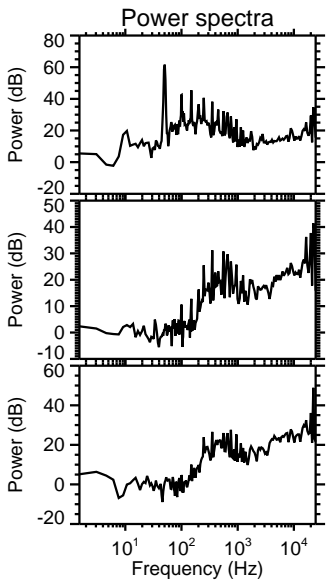
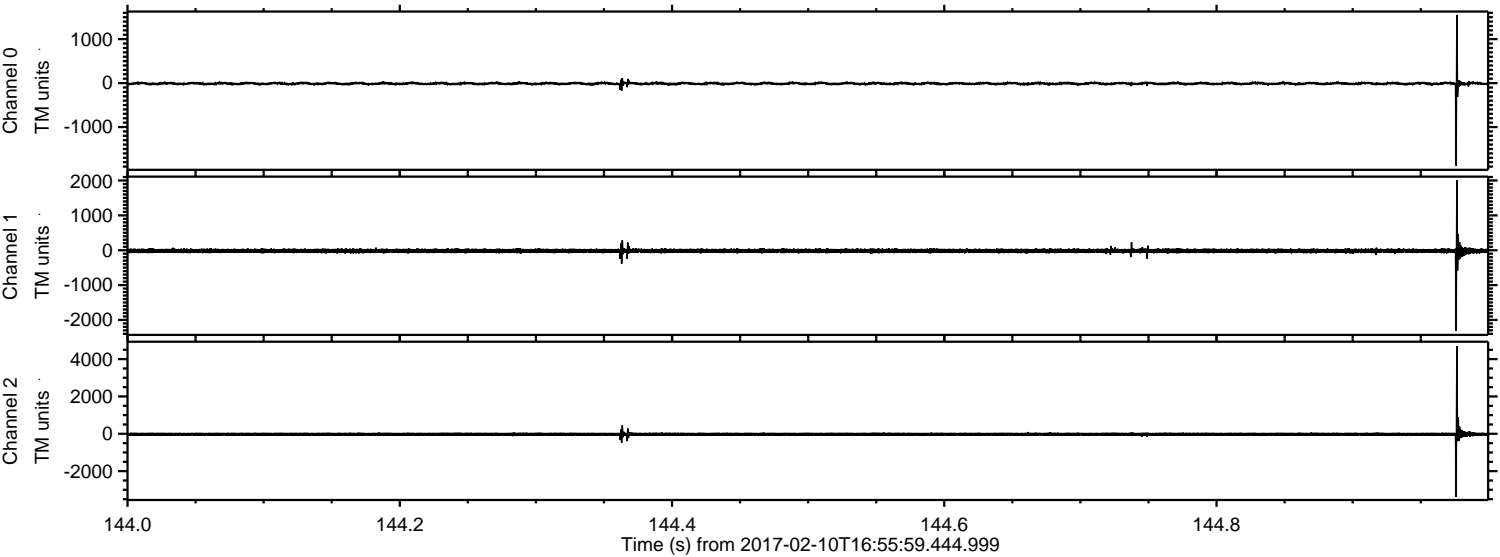



ELMAVAN 3D WAVEFORMS (Measured data sampled at 50 kHz) 51000 packets of 144 samples from 2017-02-10T16:55:59.444.999. Part 119/147

Processed Fri Feb 10 18:04:26 2017 by ELM ver.2012-10-06 from 001\_\_elm20170210\_165558\_\_dat00.bin

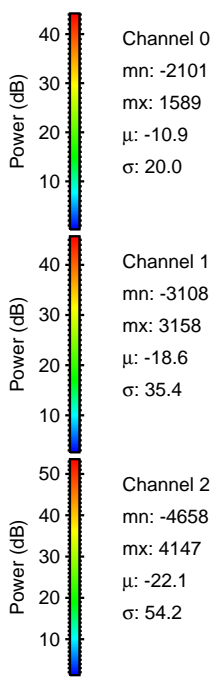
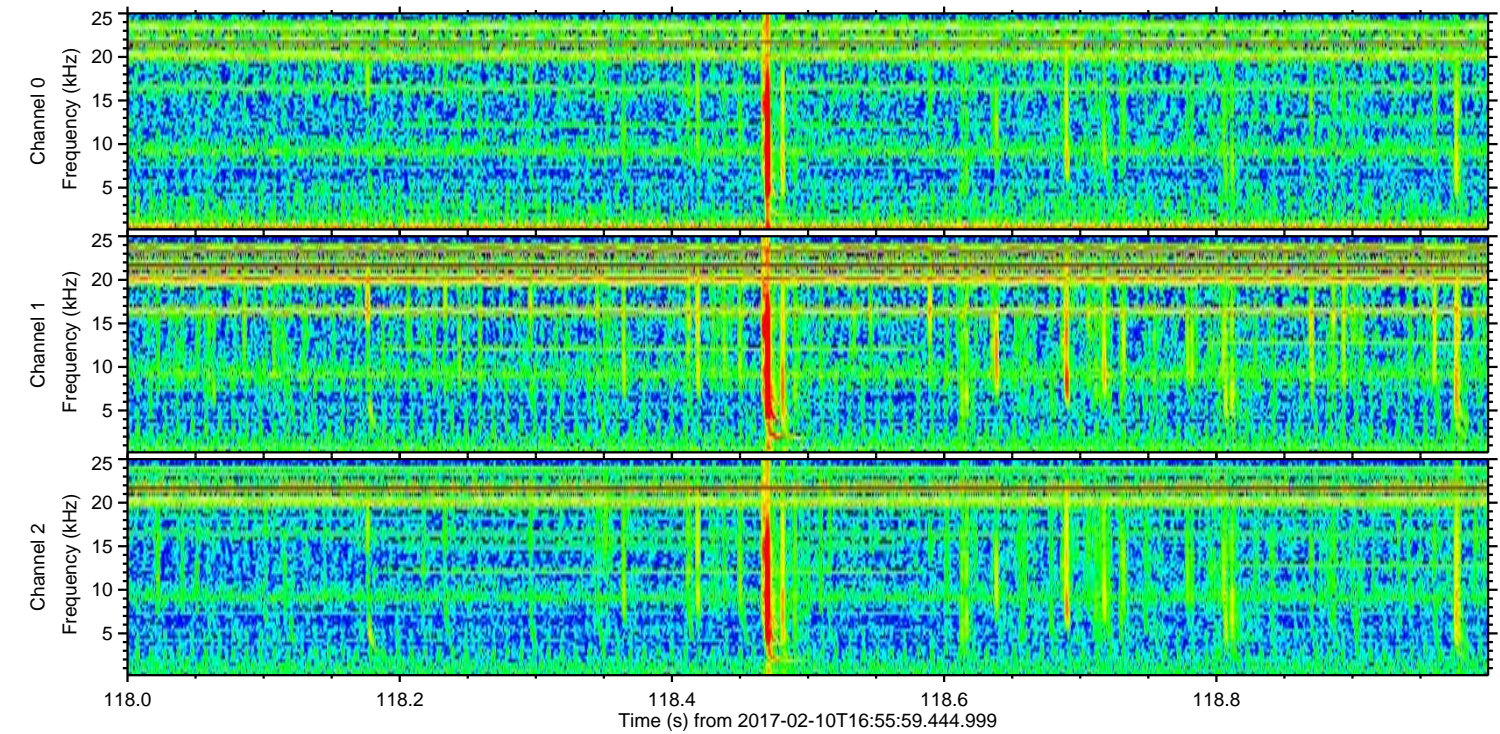
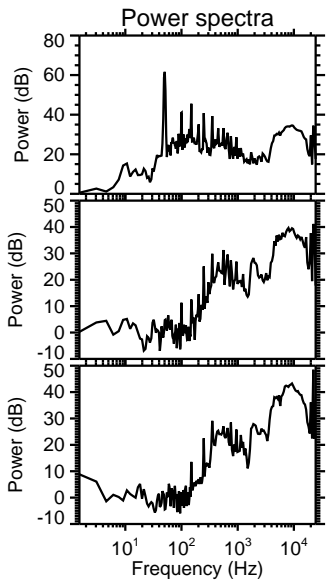
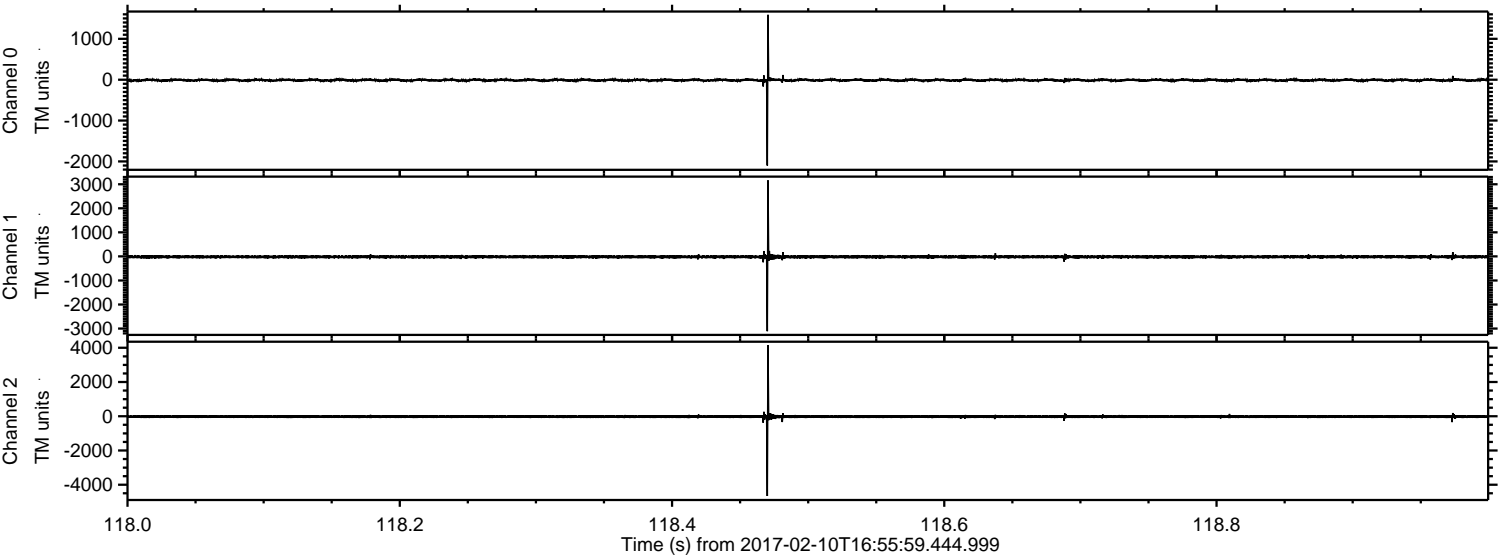



ELMAVAN 3D WAVEFORMS (Measured data sampled at 50 kHz) 51000 packets of 144 samples from 2017-02-10T16:55:59.444.999. Part 128/147

Processed Fri Feb 10 18:04:27 2017 by ELM ver.2012-10-06 from 001\_\_elm20170210\_165558\_\_dat00.bin

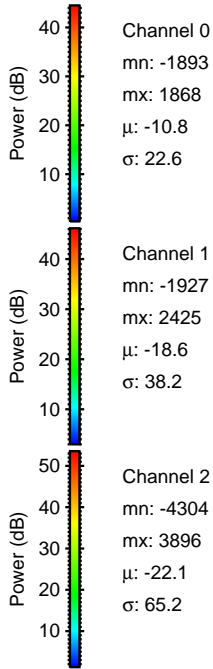
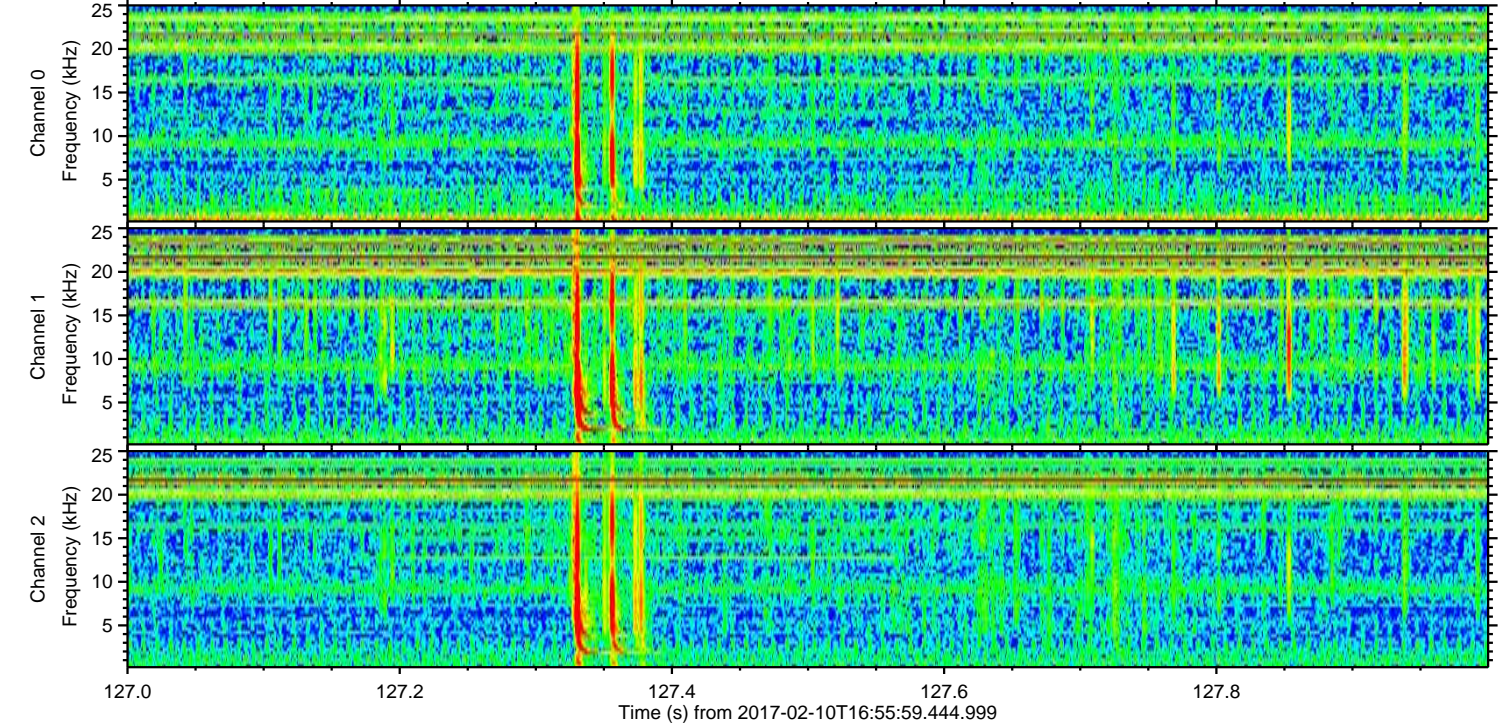
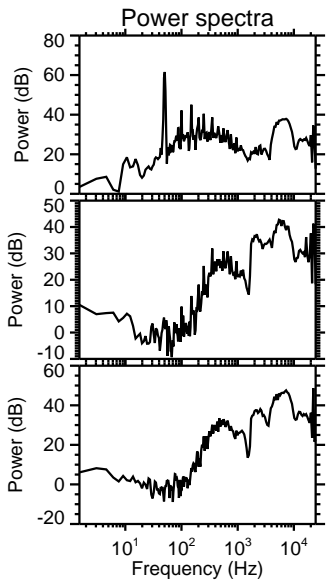
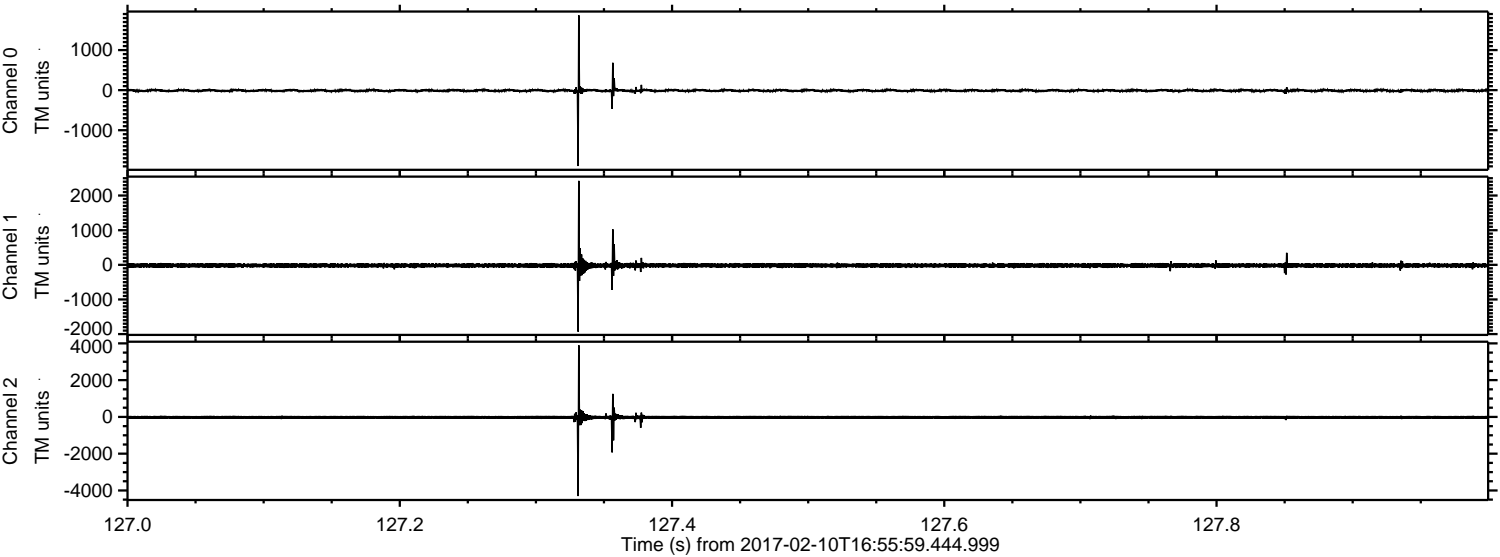



ELMAVAN 3D WAVEFORMS (Measured data sampled at 50 kHz) 51000 packets of 144 samples from 2017-02-10T16:55:59.444.999. Part 133/147

Processed Fri Feb 10 18:04:28 2017 by ELM ver.2012-10-06 from 001\_\_elm20170210\_165558\_\_dat00.bin

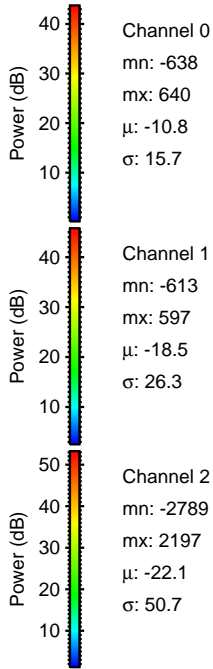
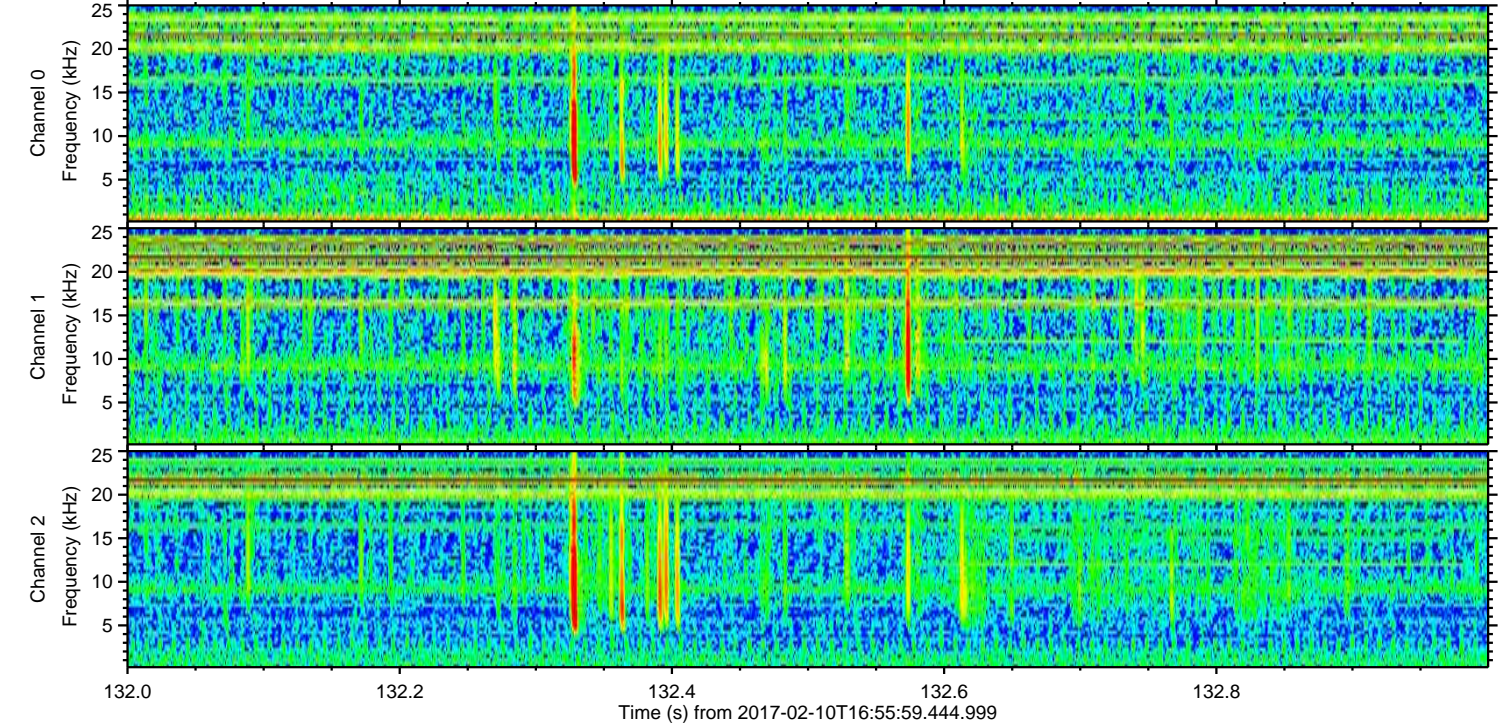
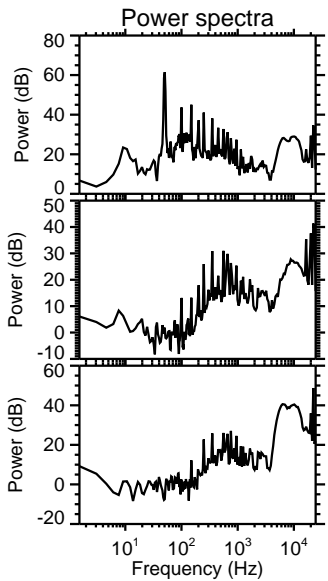
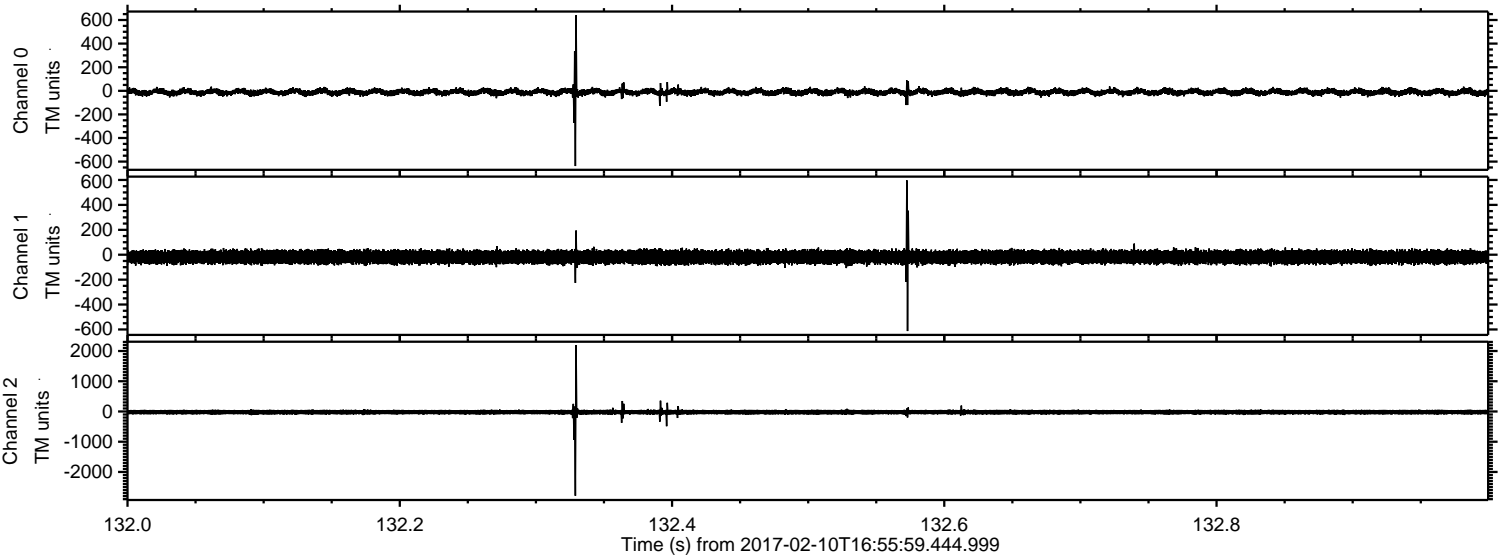



Processed Fri Feb 10 18:04:28 2017 by ELM ver.2012-10-06 from 001\_\_elm20170210\_165558\_\_dat00.bin

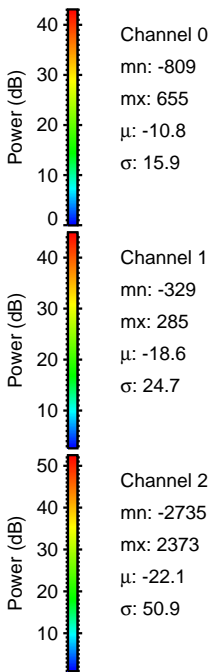
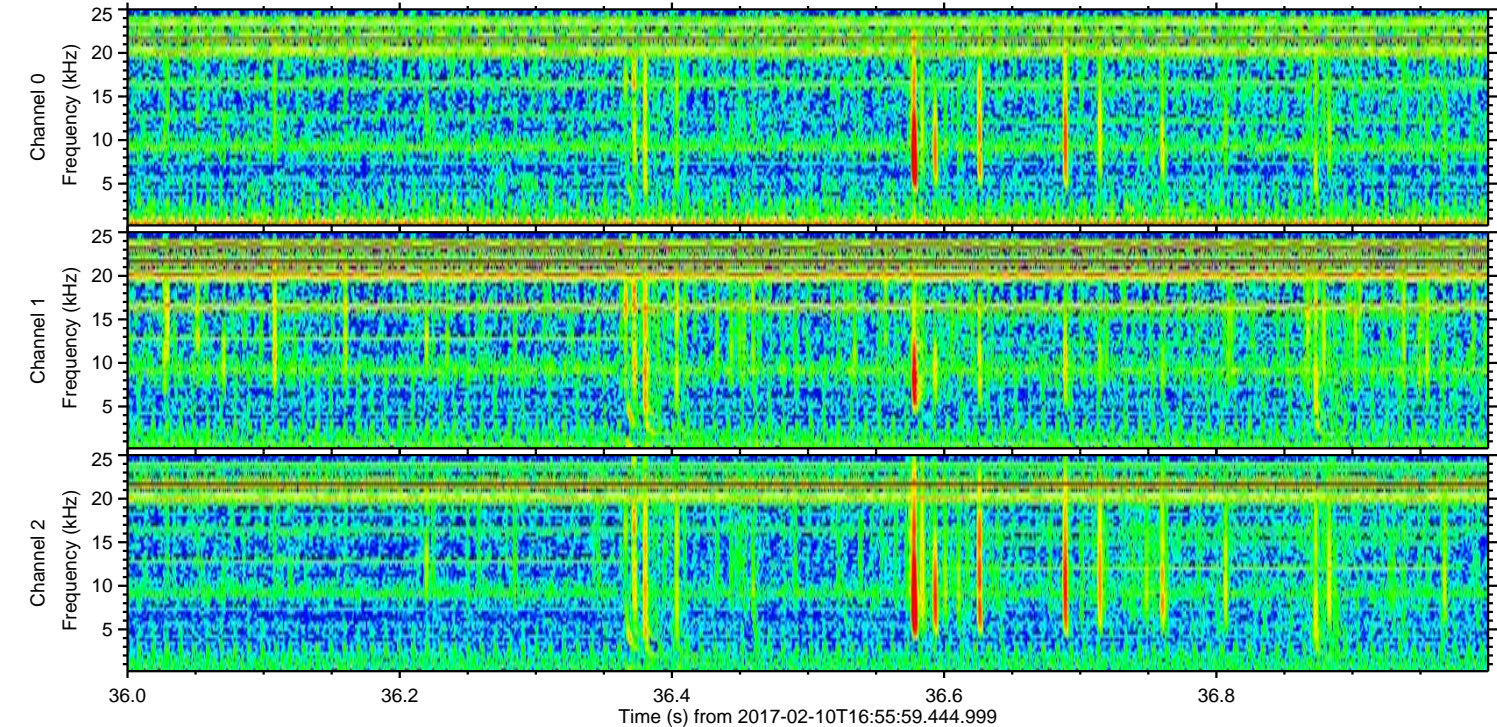
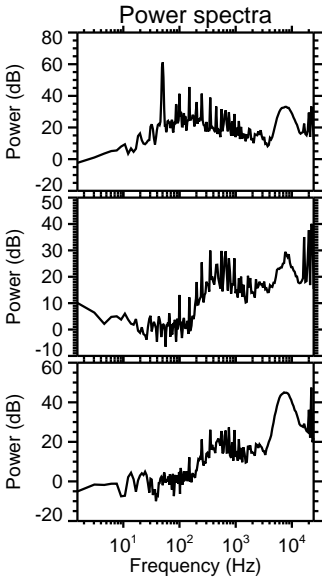
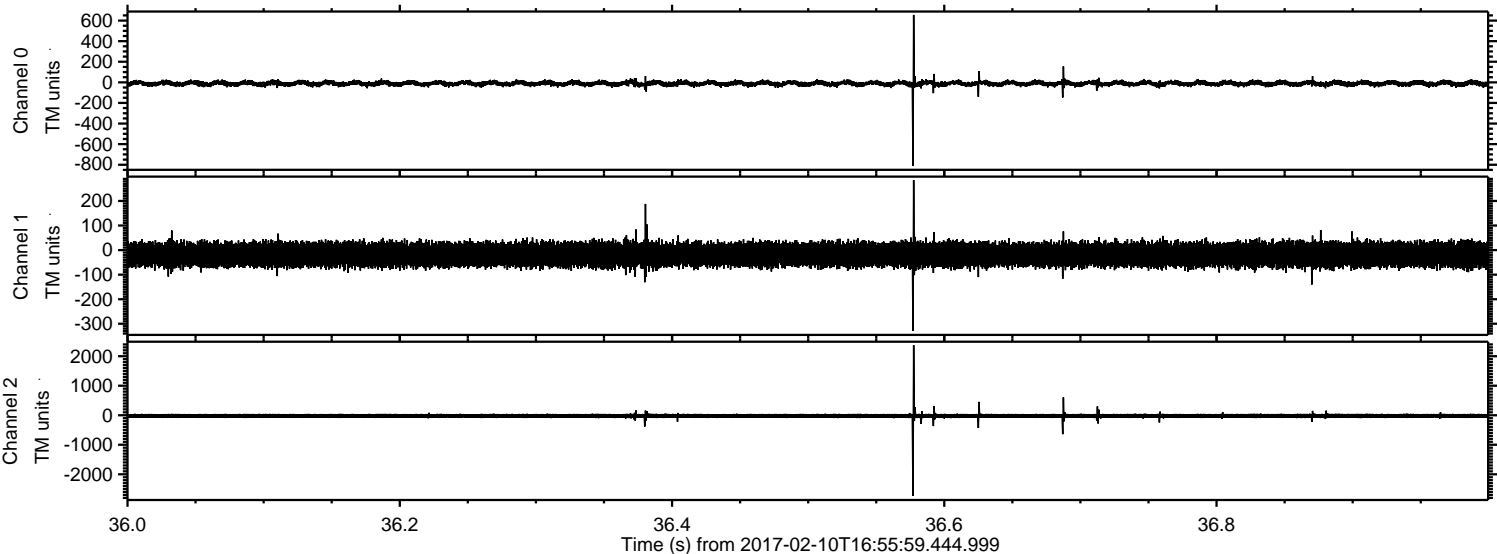



Processed Fri Feb 10 18:04:29 2017 by ELM ver.2012-10-06 from 001\_\_elm20170210\_165558\_\_dat00.bin

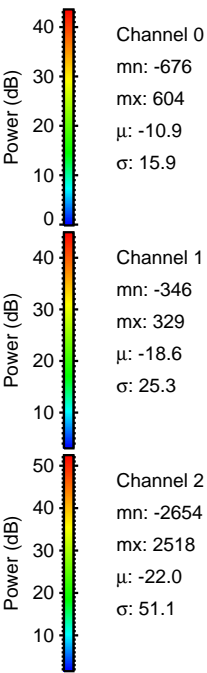
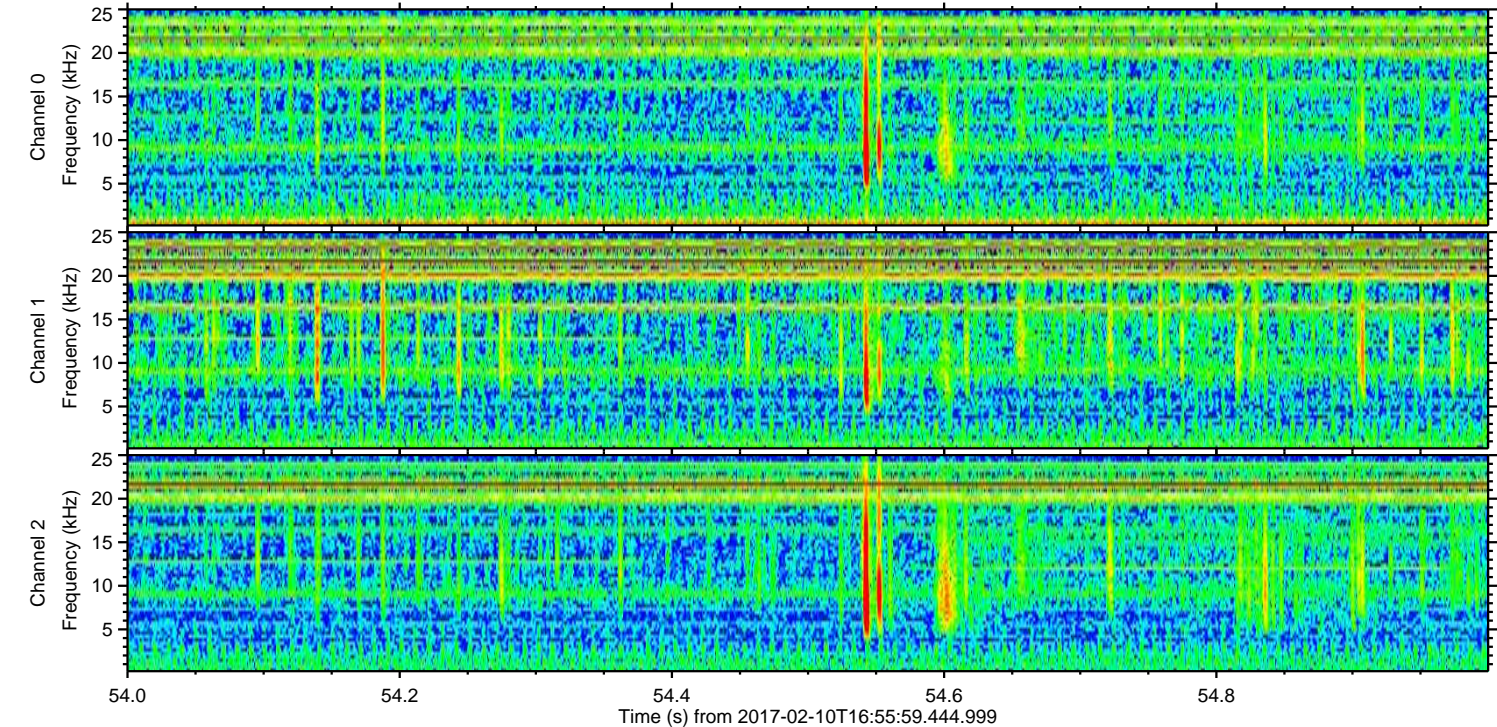
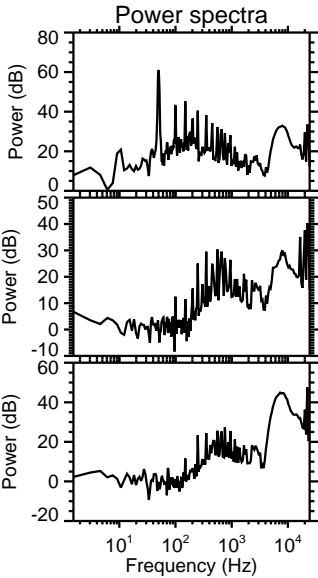
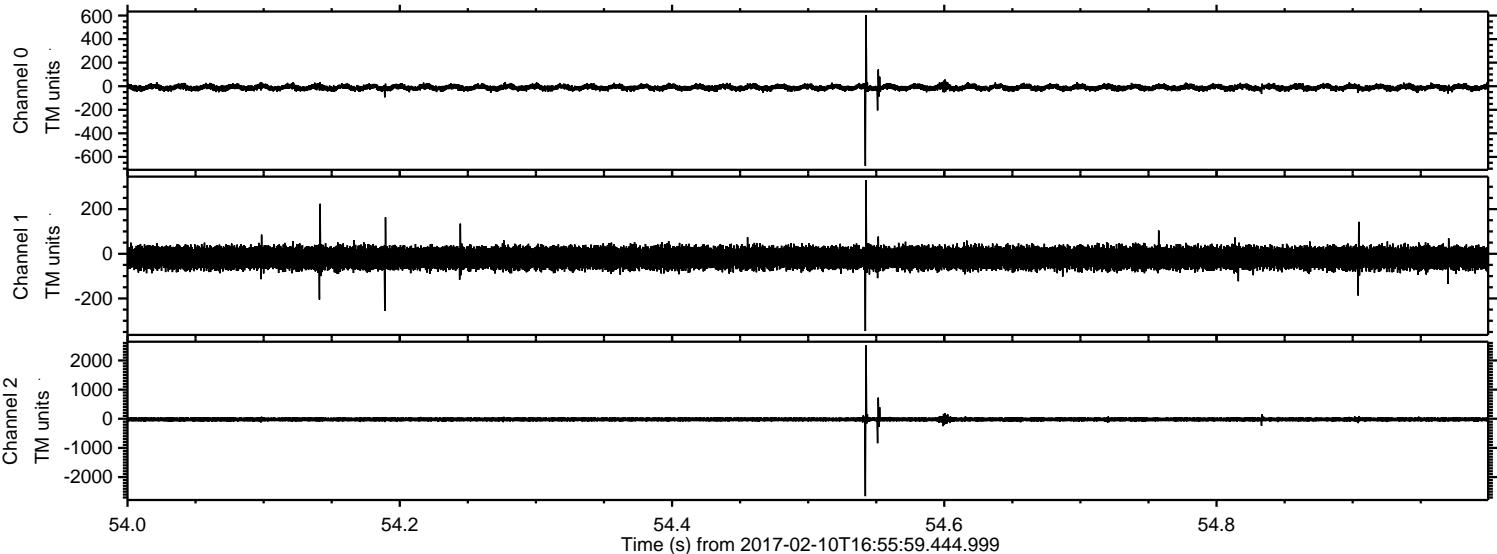

Channel 0  
mn: -676  
mx: 604  
 $\mu$ : -10.9  
 $\sigma$ : 15.9

Channel 1  
mn: -346  
mx: 329  
 $\mu$ : -18.6  
 $\sigma$ : 25.3

Channel 2  
mn: -2654  
mx: 2518  
 $\mu$ : -22.0  
 $\sigma$ : 51.1



Processed Fri Feb 10 18:04:30 2017 by ELM ver.2012-10-06 from 001\_\_elm20170210\_165558\_\_dat00.bin

