

ELMAVAN 3D WAVEFORMS (Measured data sampled at 50 kHz) 51000 packets of 144 samples from 2017-02-10T15:50:56.806.999.

Processed Fri Feb 10 16:59:23 2017 by ELM ver.2012-10-06 from 001__elm20170210_155055__dat00.bin

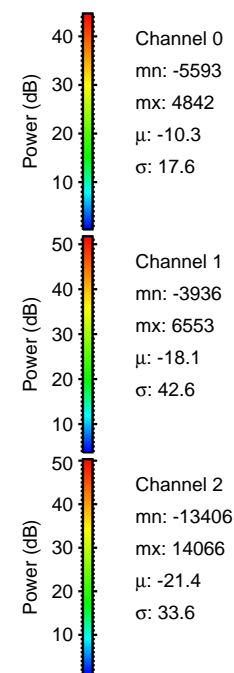

Processed Fri Feb 10 16:59:34 2017 by ELM ver.2012-10-06 from 001__elm20170210_155055__dat00.bin

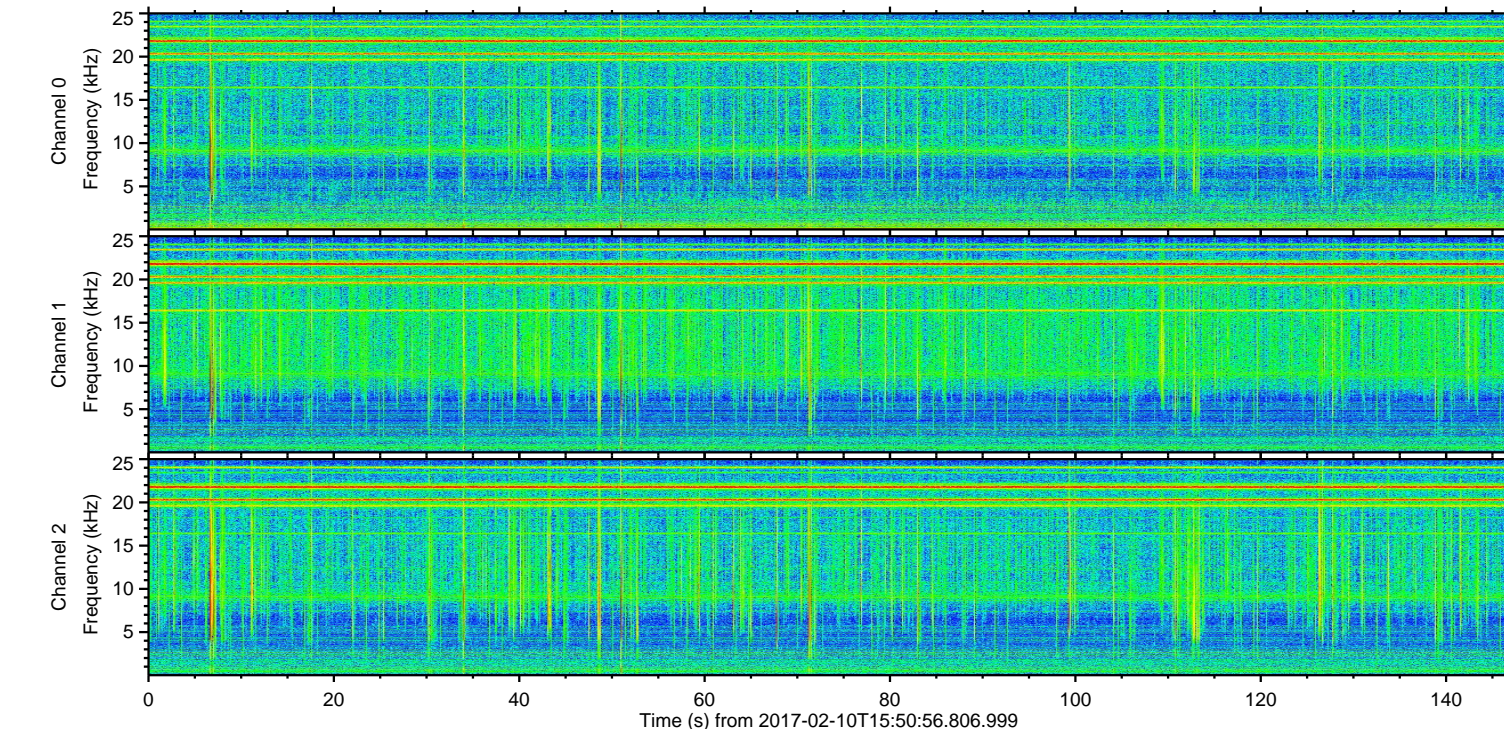
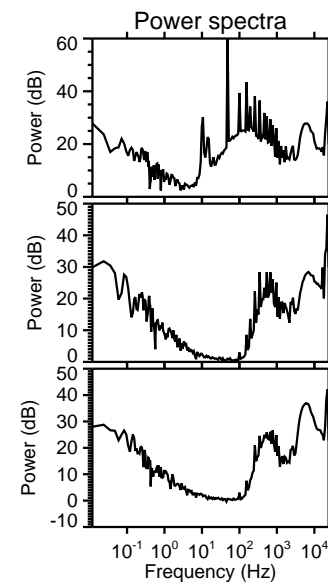
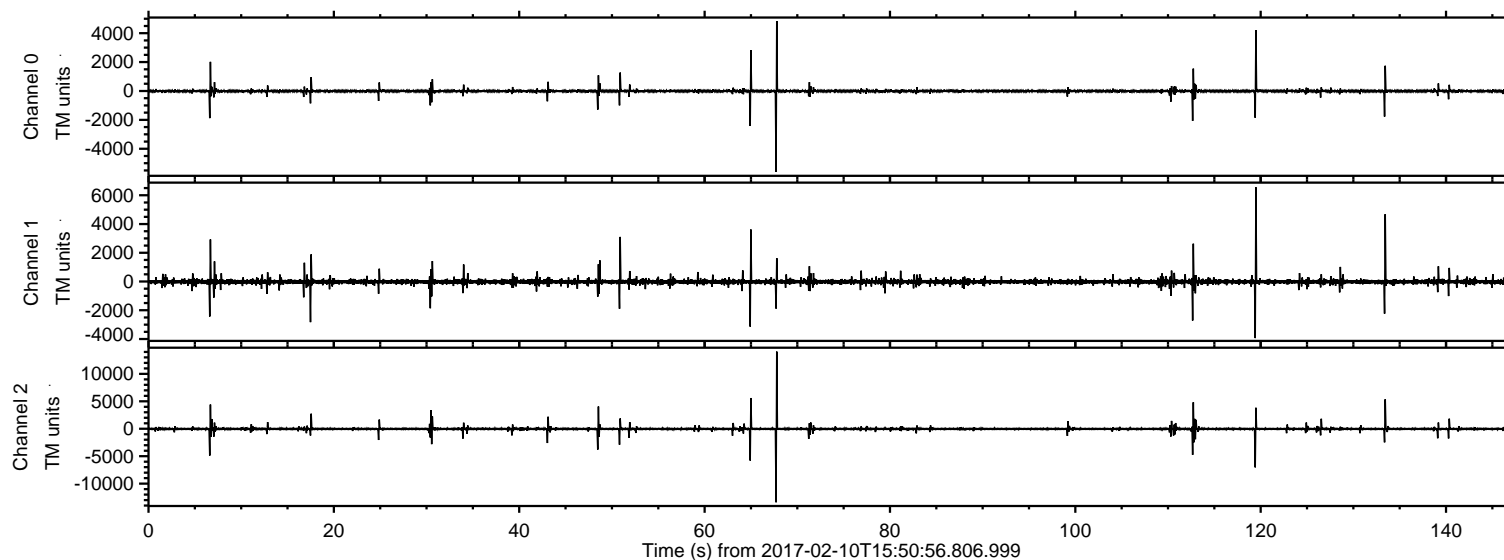
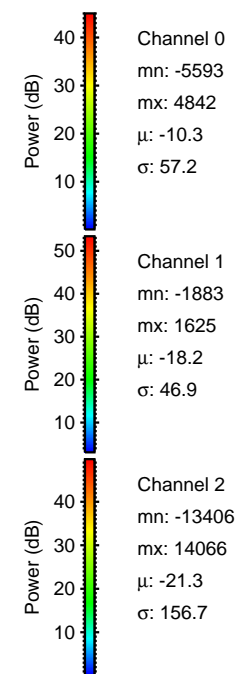
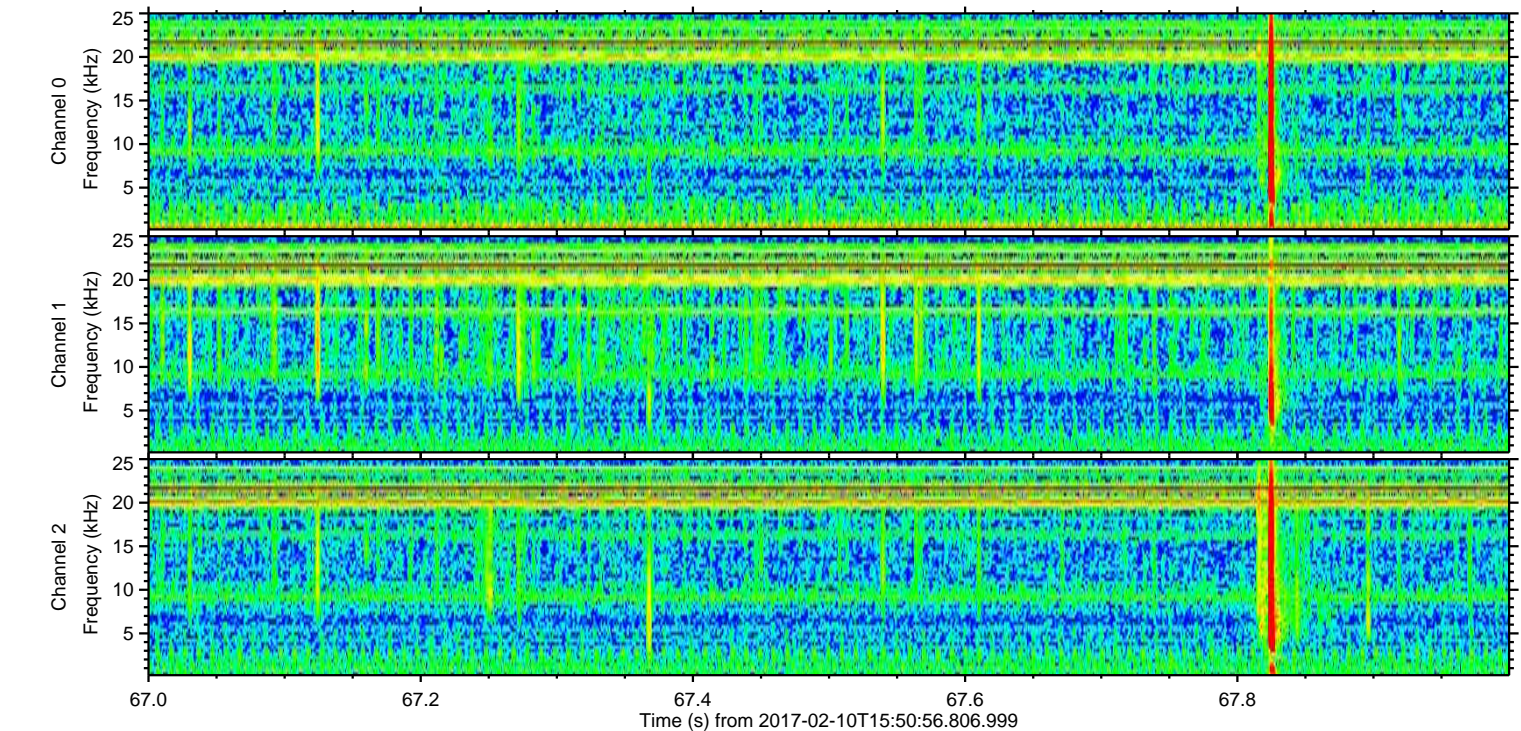
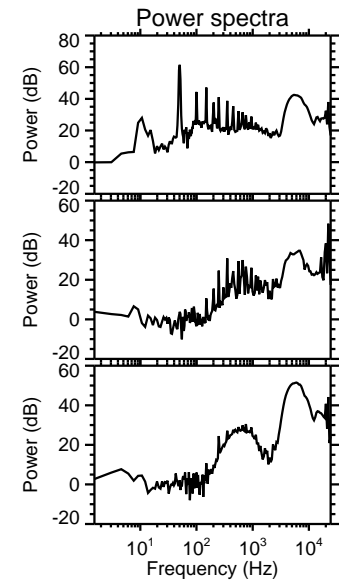
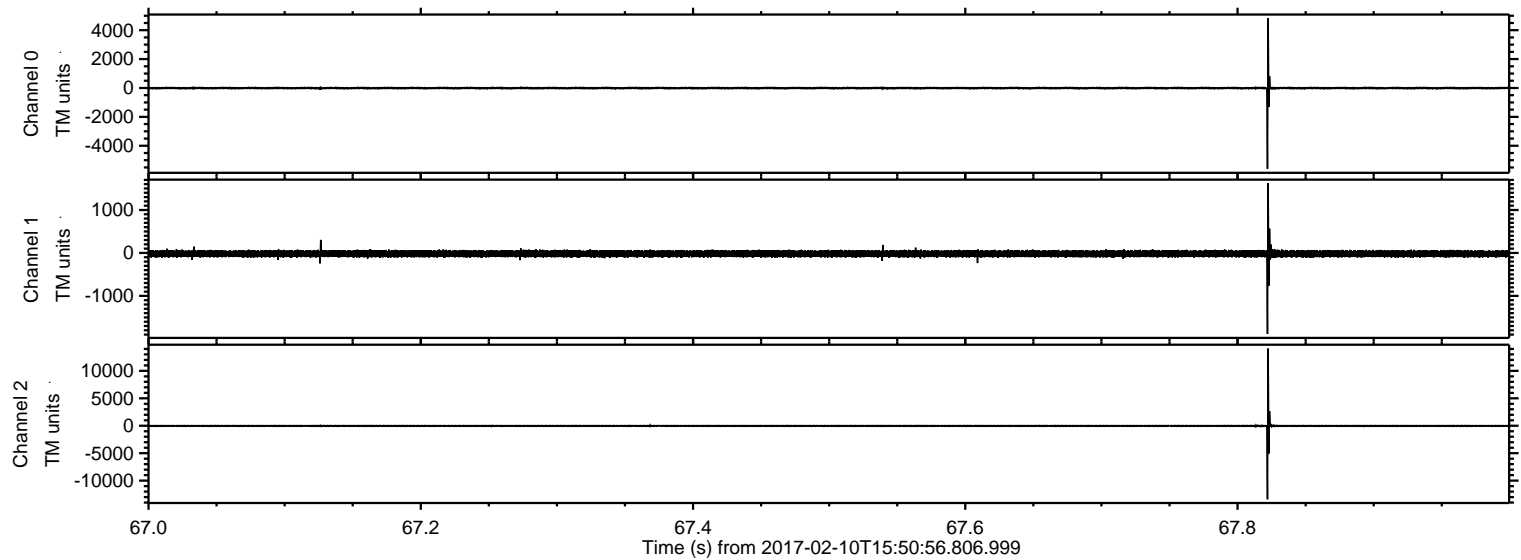

ELMAVAN 3D WAVEFORMS (Measured data sampled at 50 kHz) 51000 packets of 144 samples from 2017-02-10T15:50:56.806.999. Part 120/147

Processed Fri Feb 10 16:59:35 2017 by ELM ver.2012-10-06 from 001__elm20170210_155055__dat00.bin

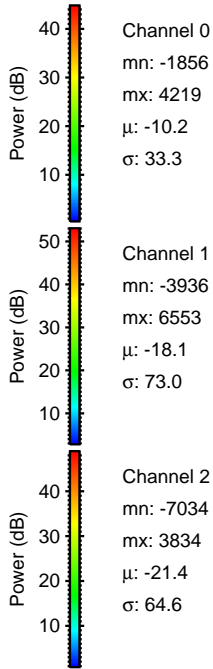
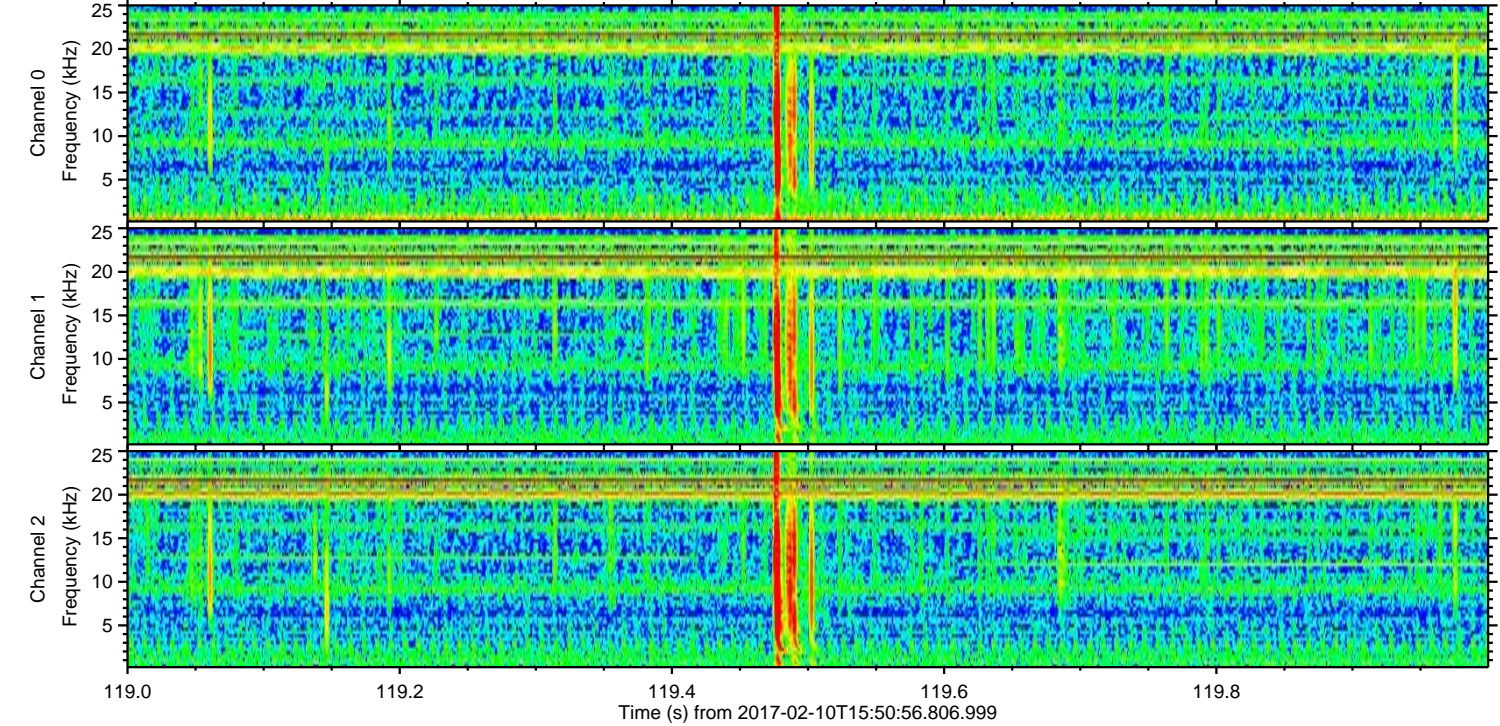
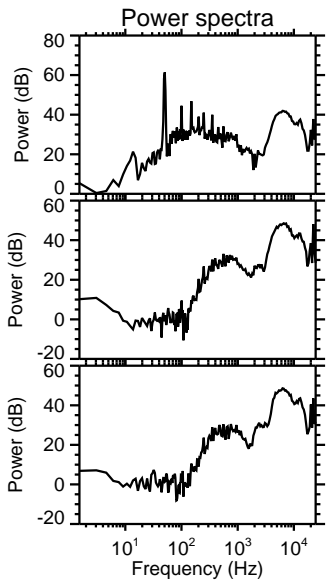
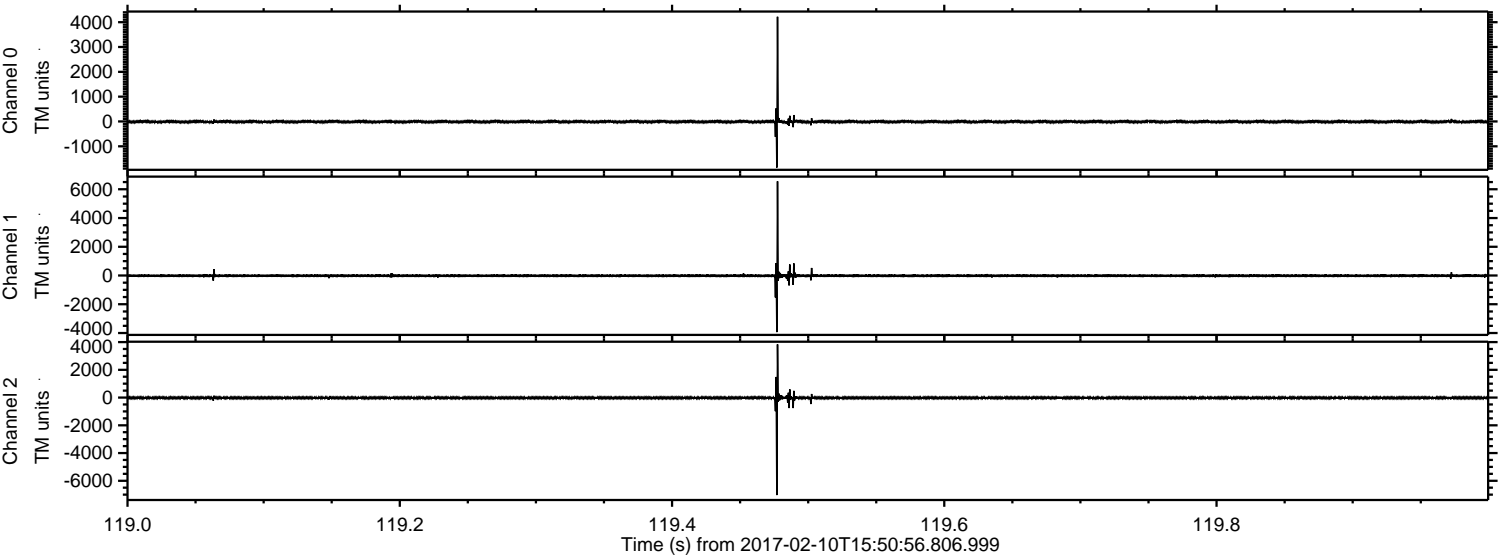

Processed Fri Feb 10 16:59:36 2017 by ELM ver.2012-10-06 from 001__elm20170210_155055__dat00.bin

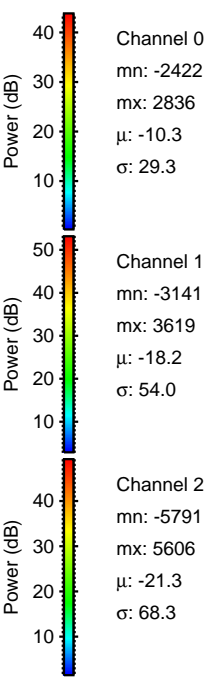
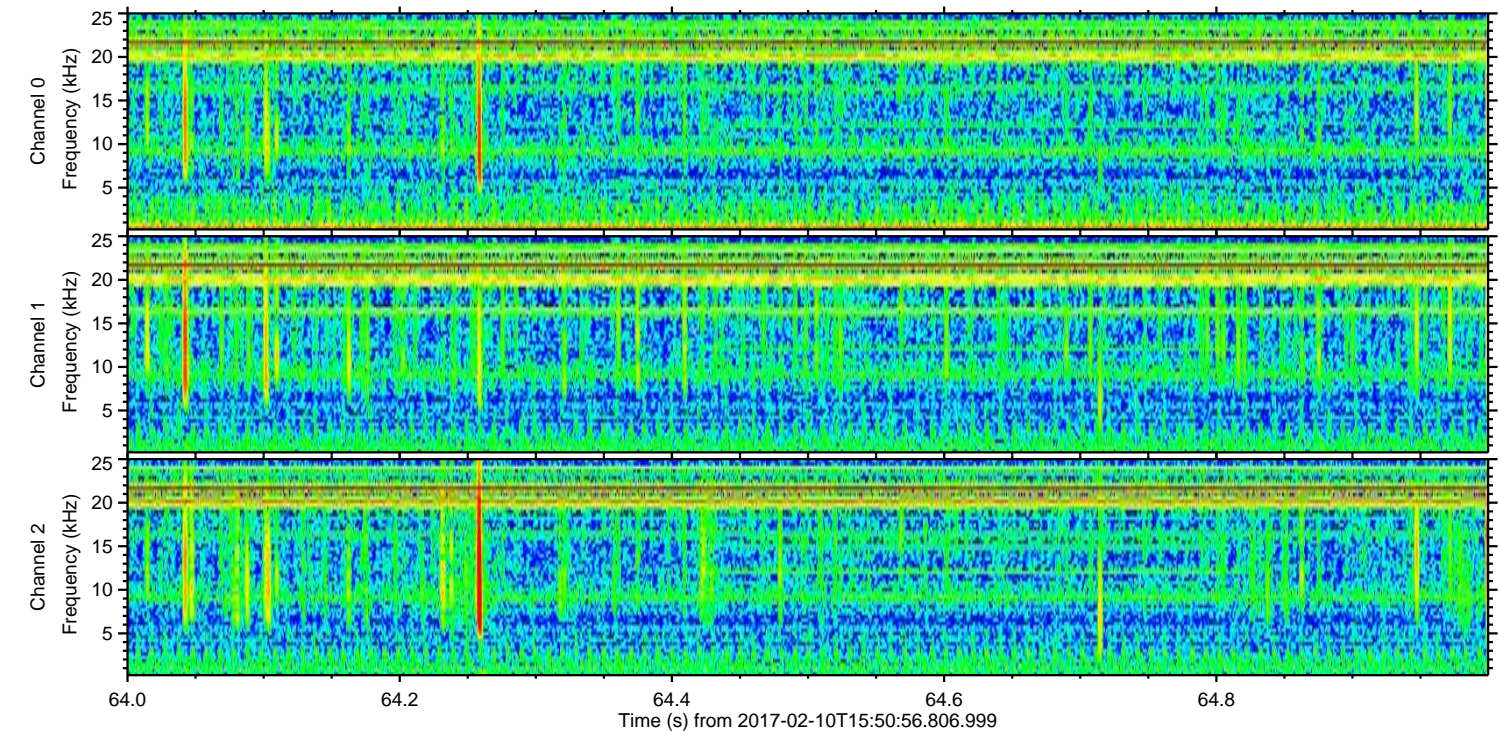
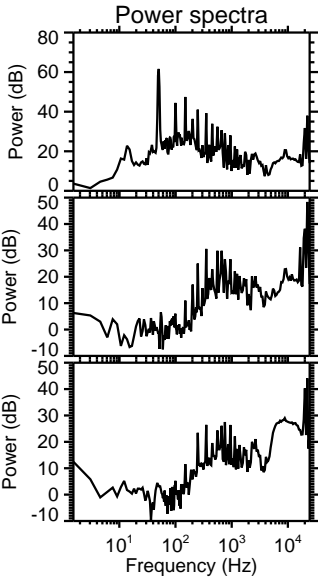
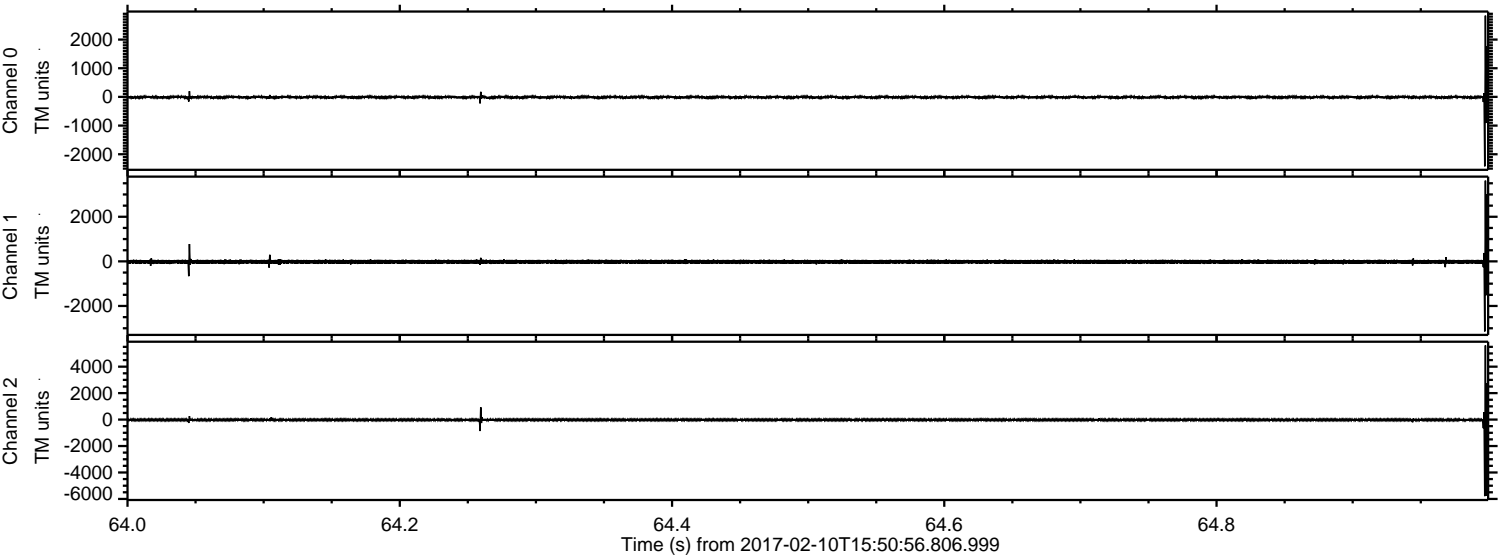

ELMAVAN 3D WAVEFORMS (Measured data sampled at 50 kHz) 51000 packets of 144 samples from 2017-02-10T15:50:56.806.999. Part 134/147

Processed Fri Feb 10 16:59:37 2017 by ELM ver.2012-10-06 from 001__elm20170210_155055__dat00.bin

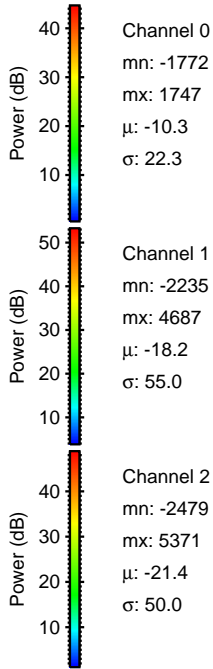
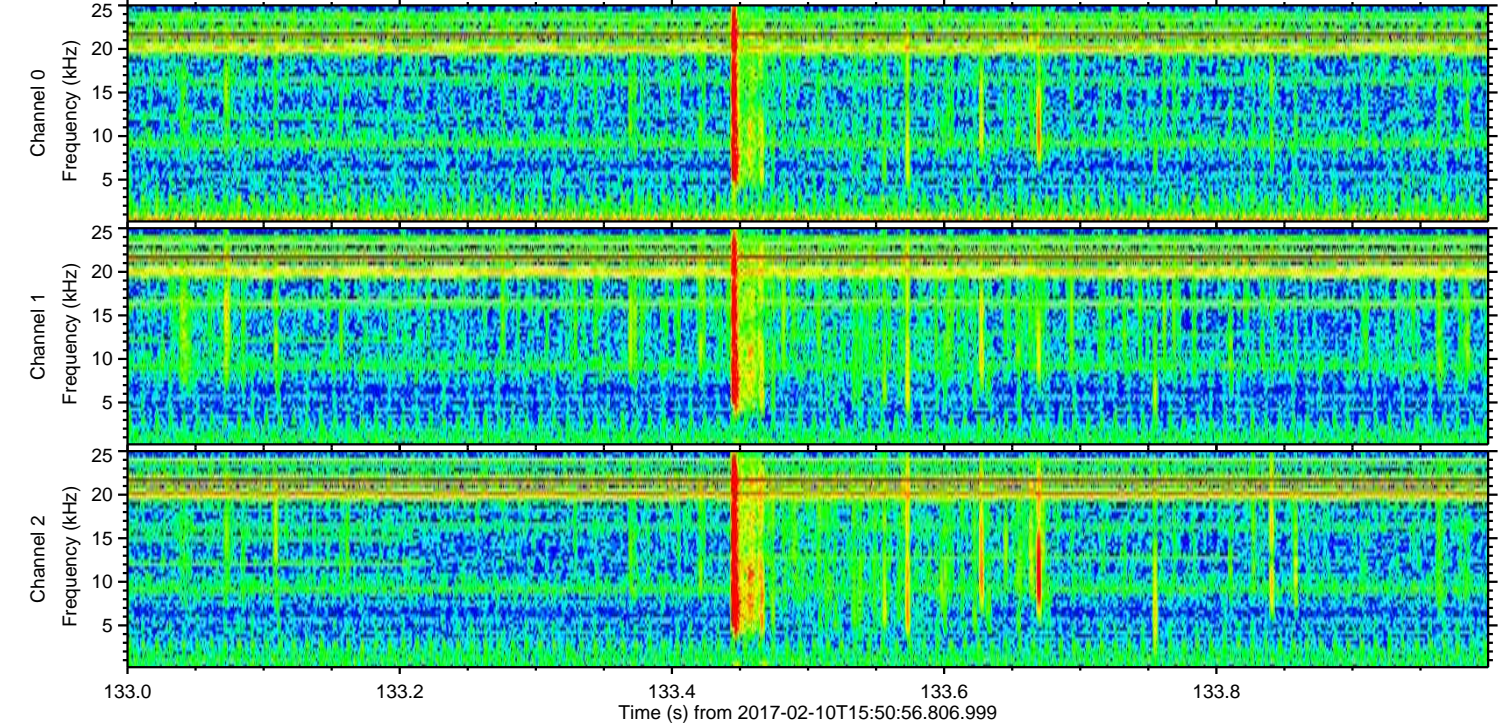
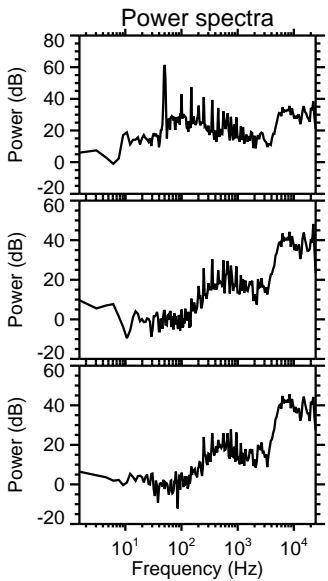
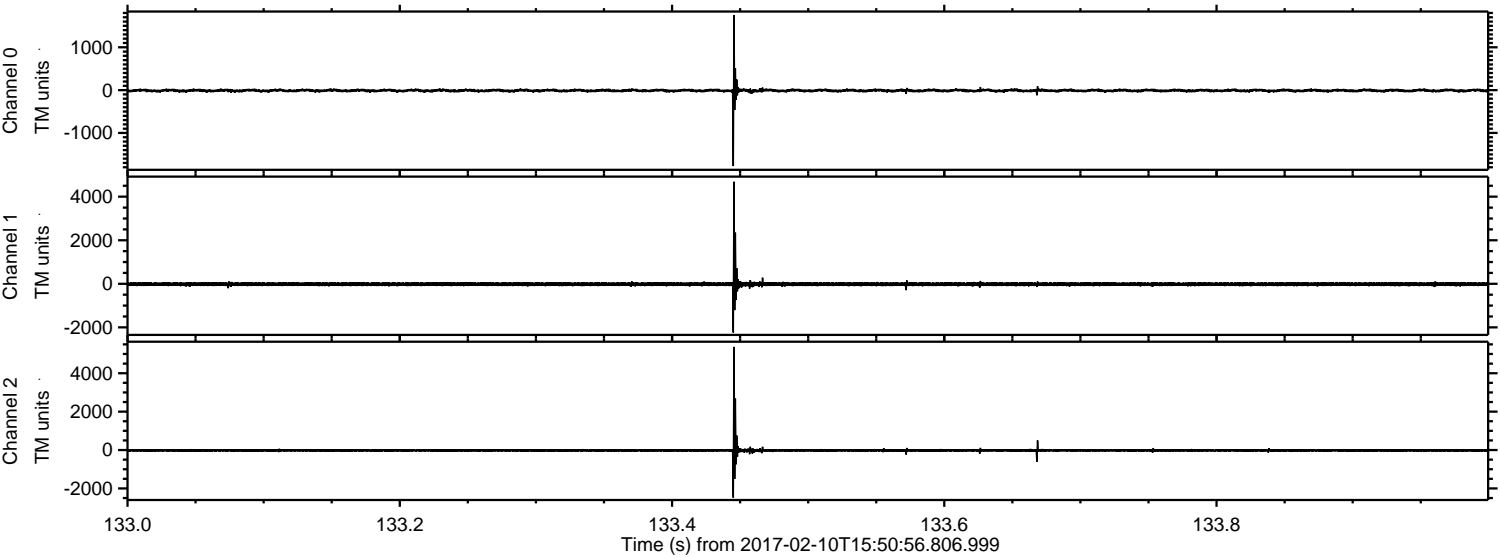

ELMAVAN 3D WAVEFORMS (Measured data sampled at 50 kHz) 51000 packets of 144 samples from 2017-02-10T15:50:56.806.999. Part 7/147

Processed Fri Feb 10 16:59:38 2017 by ELM ver.2012-10-06 from 001__elm20170210_155055__dat00.bin

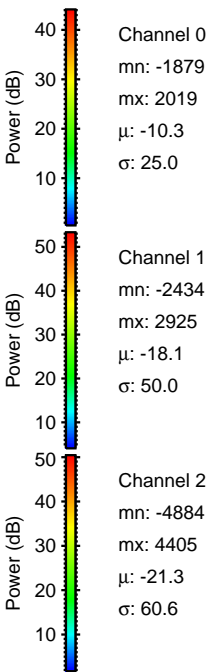
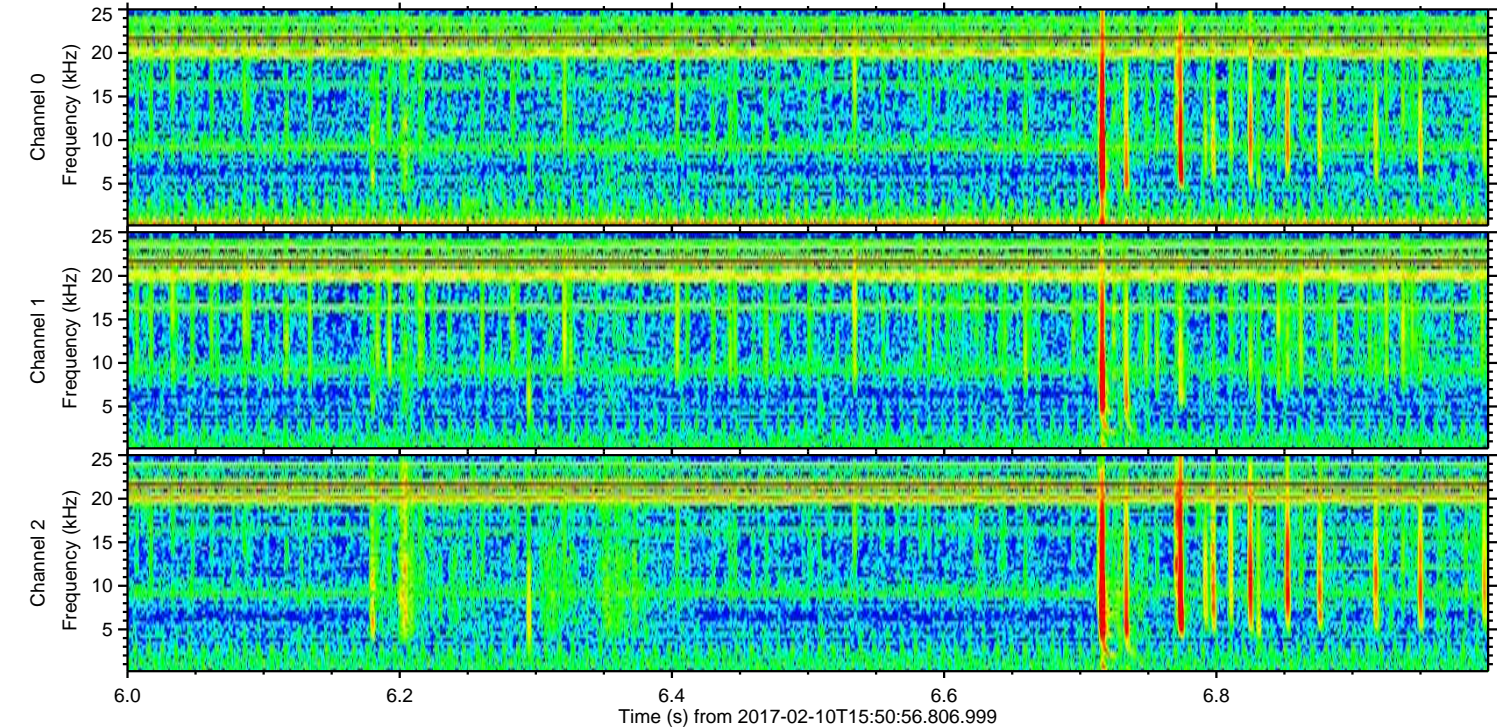
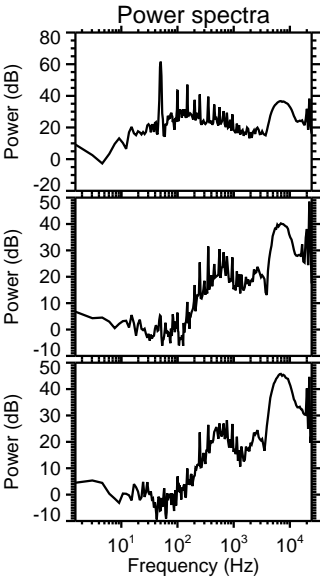
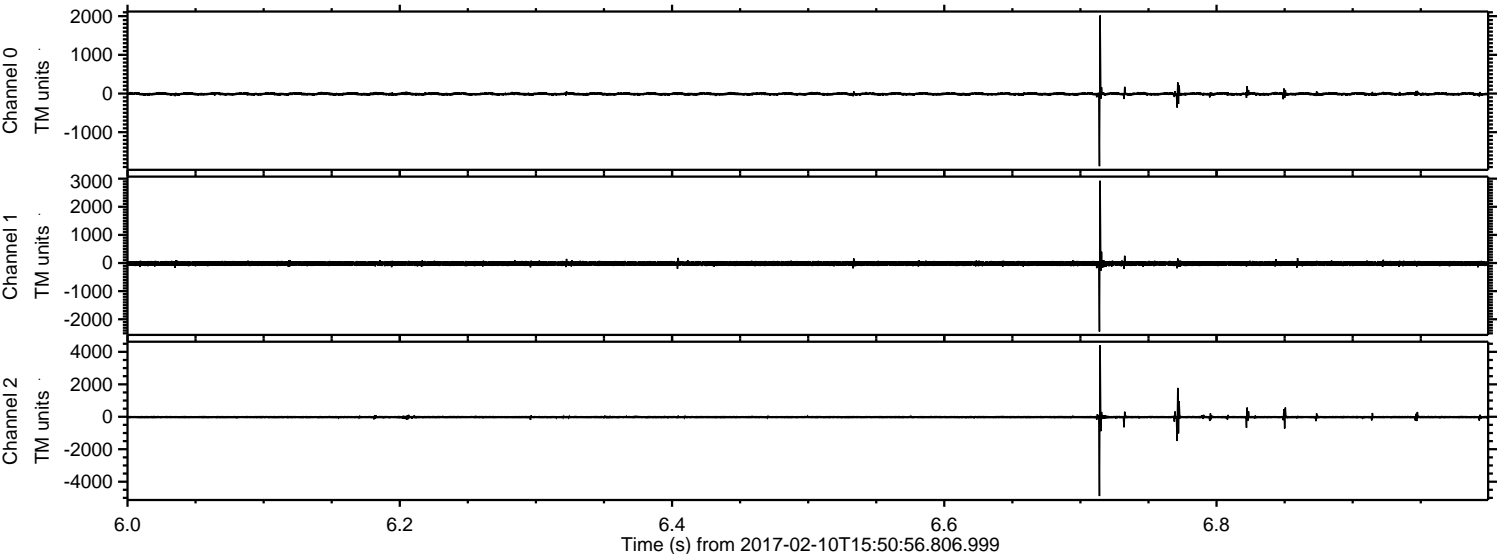

ELMAVAN 3D WAVEFORMS (Measured data sampled at 50 kHz) 51000 packets of 144 samples from 2017-02-10T15:50:56.806.999. Part 113/147

Processed Fri Feb 10 16:59:39 2017 by ELM ver.2012-10-06 from 001__elm20170210_155055__dat00.bin

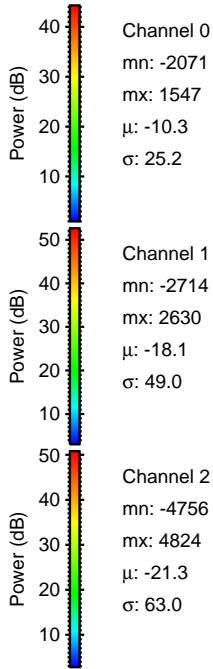
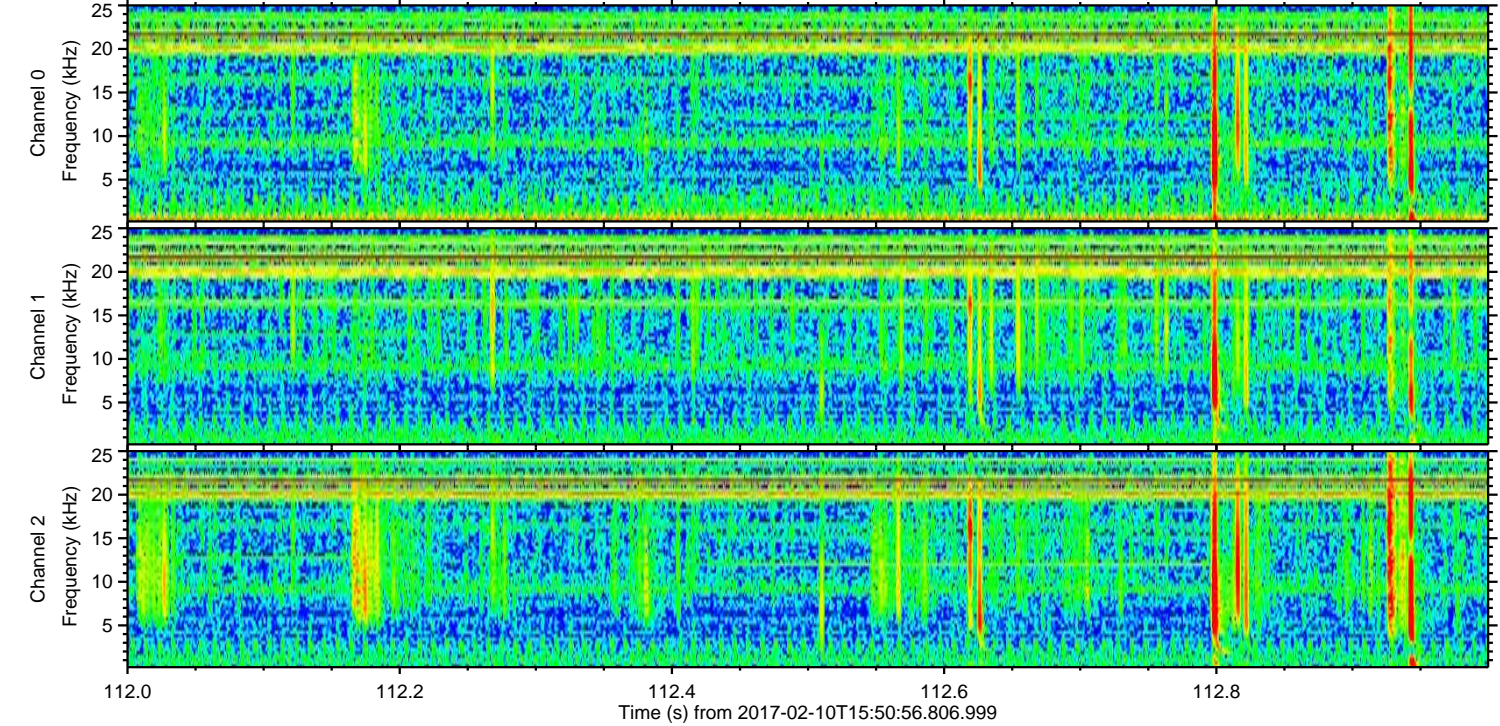
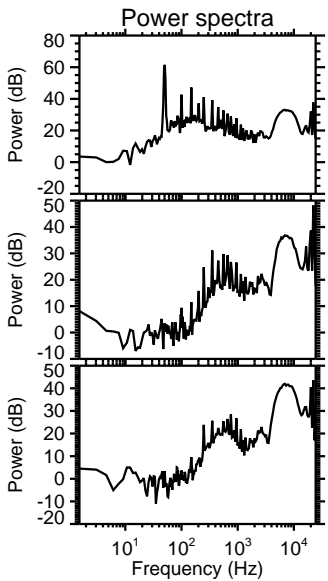
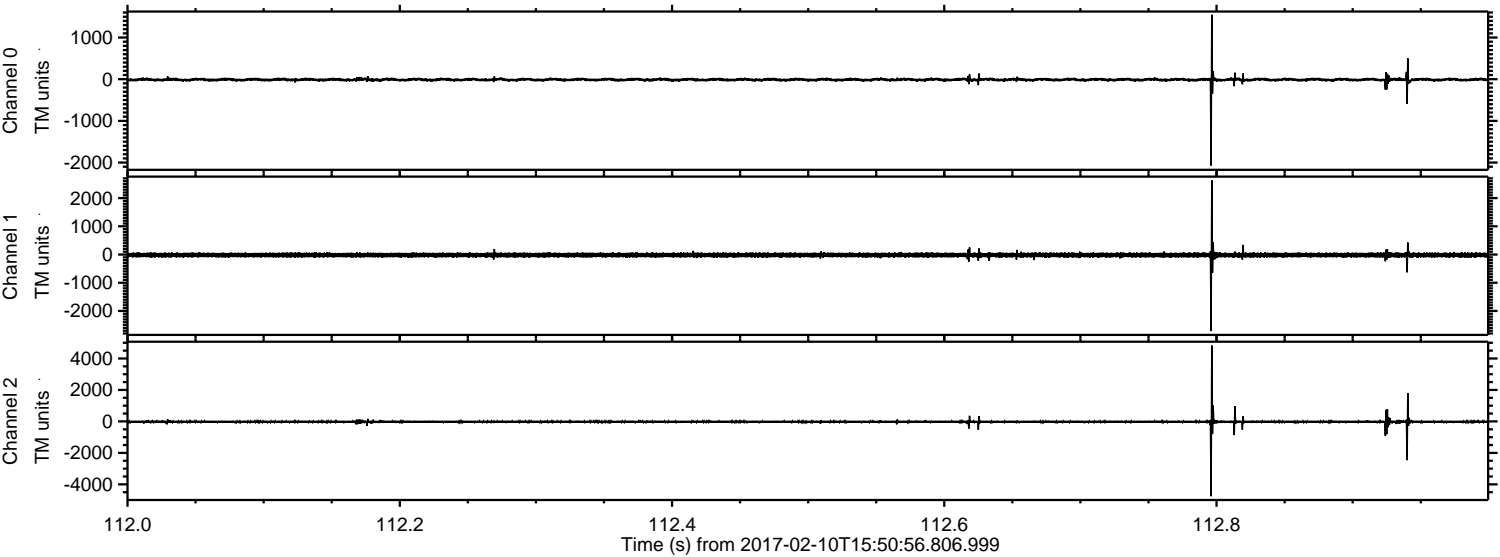

Processed Fri Feb 10 16:59:40 2017 by ELM ver.2012-10-06 from 001__elm20170210_155055__dat00.bin

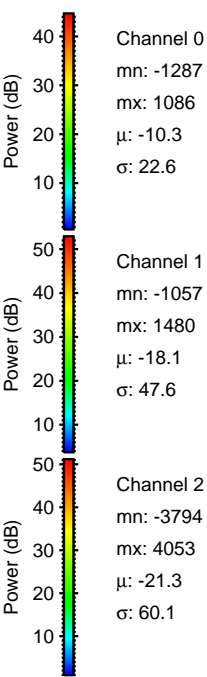
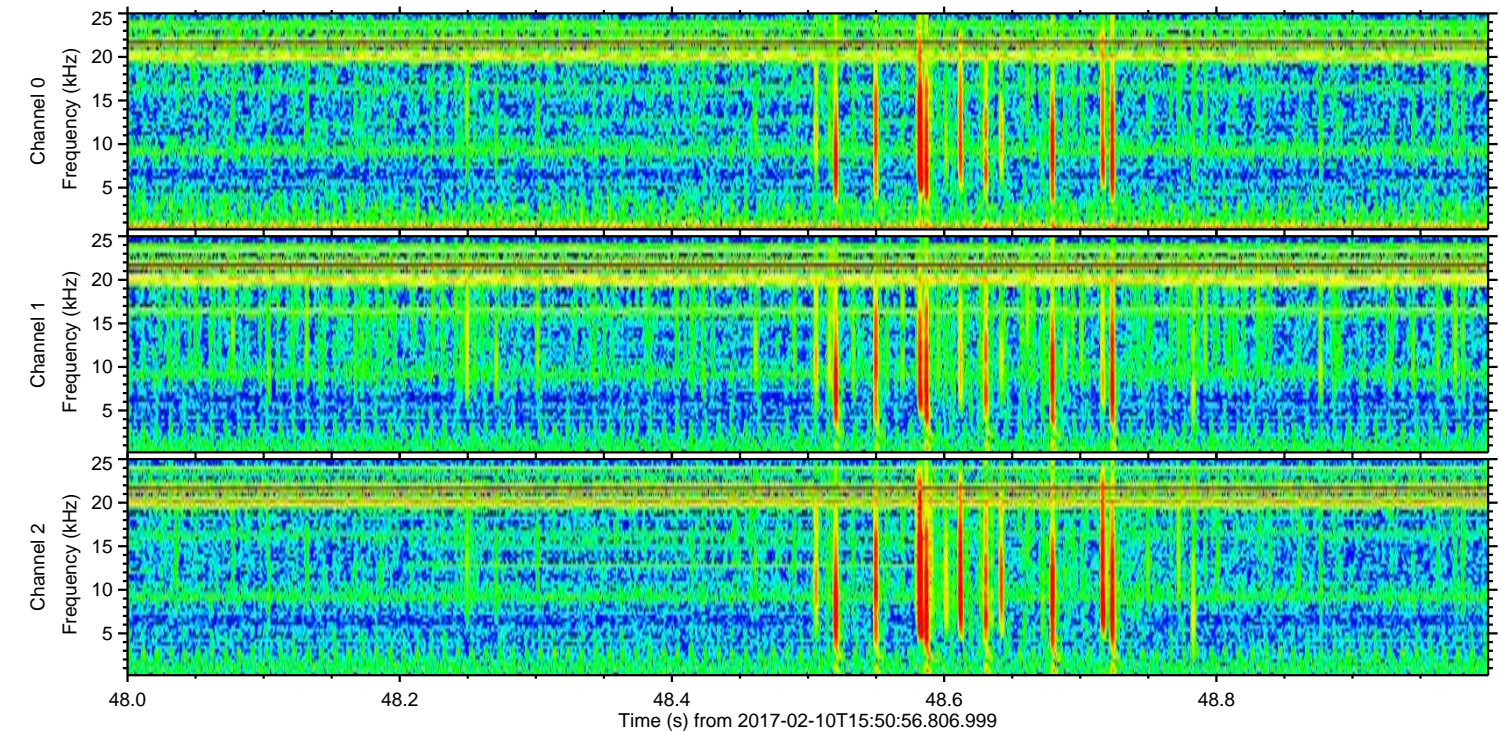
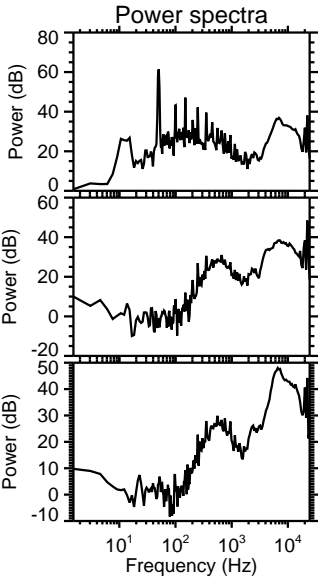
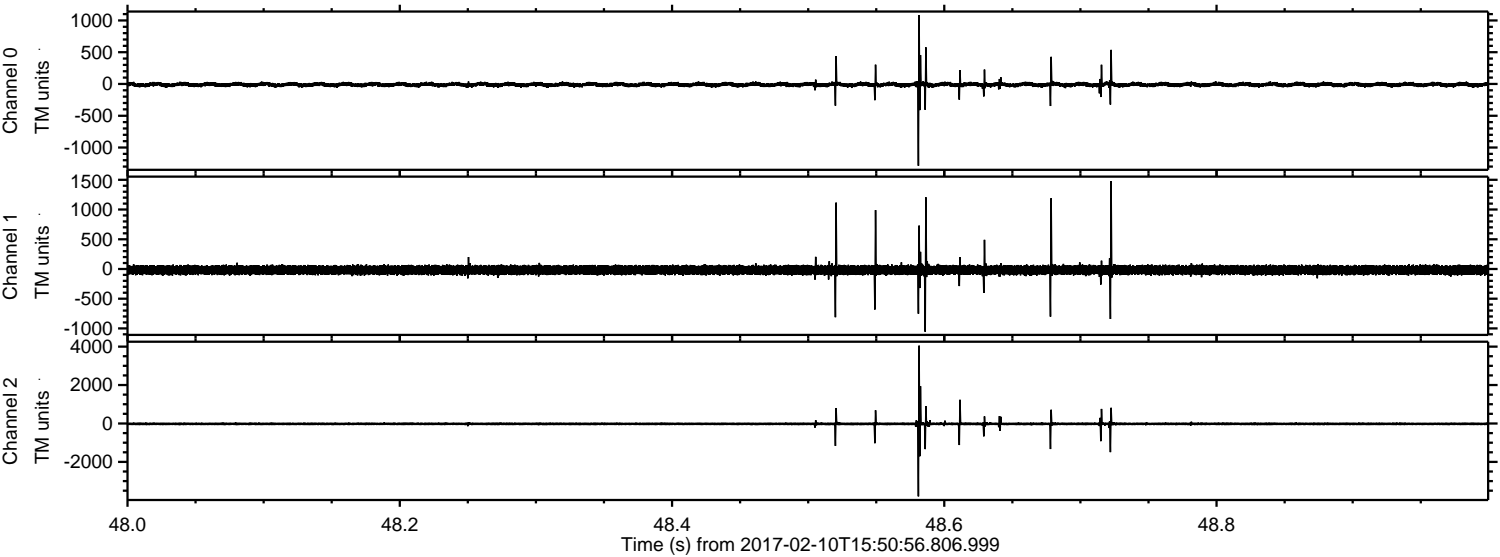

Processed Fri Feb 10 16:59:41 2017 by ELM ver.2012-10-06 from 001__elm20170210_155055__dat00.bin

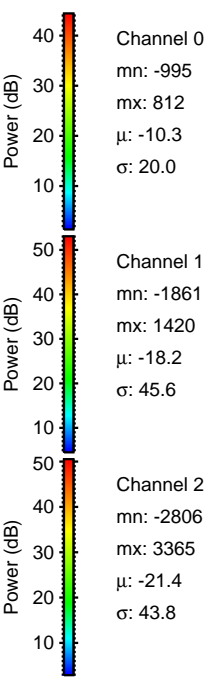
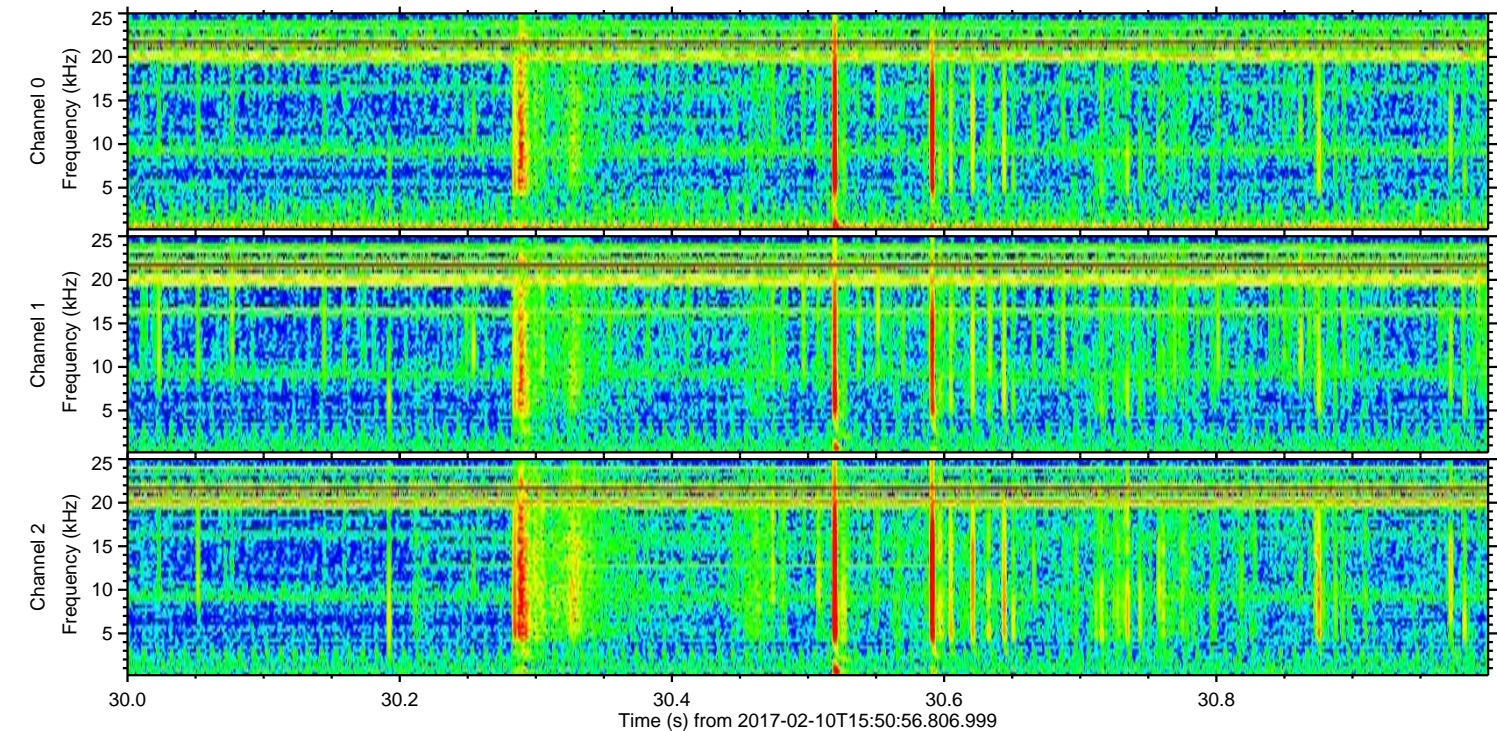
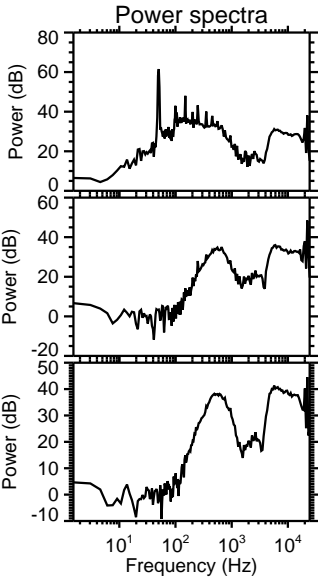
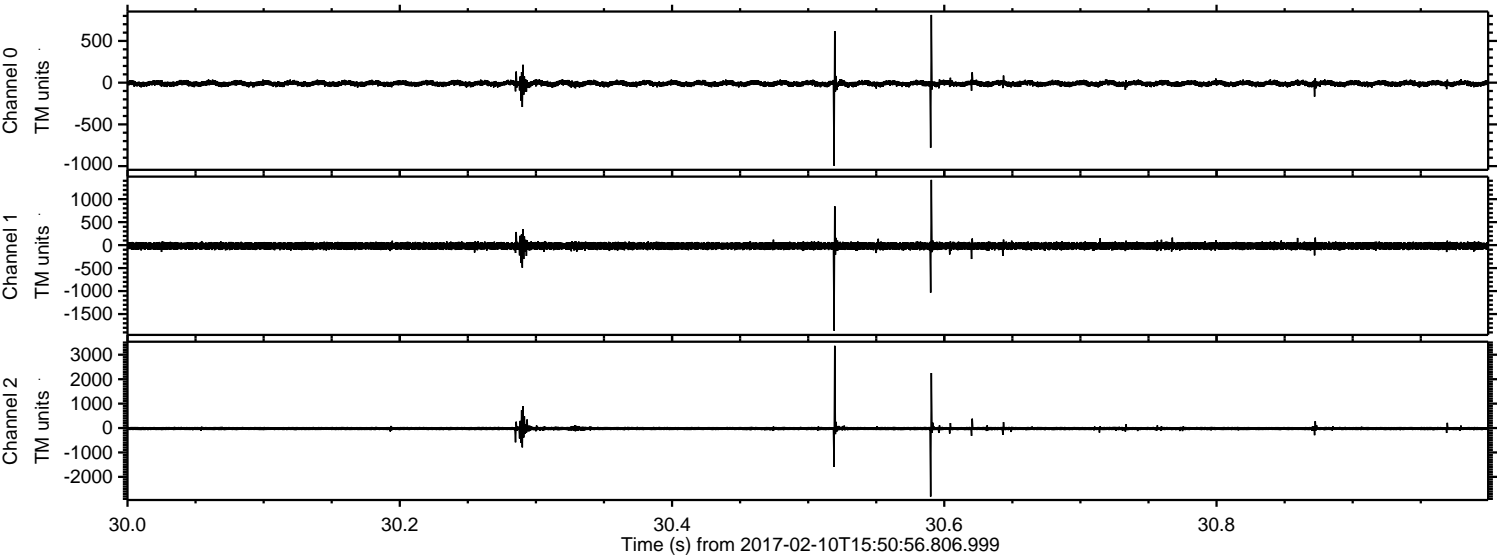

Processed Fri Feb 10 16:59:42 2017 by ELM ver.2012-10-06 from 001__elm20170210_155055__dat00.bin

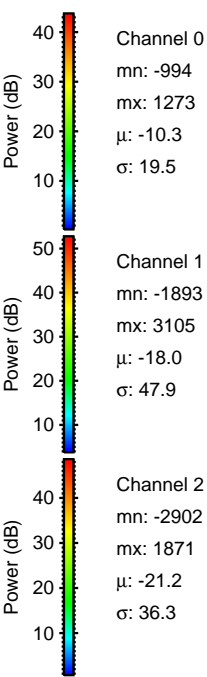
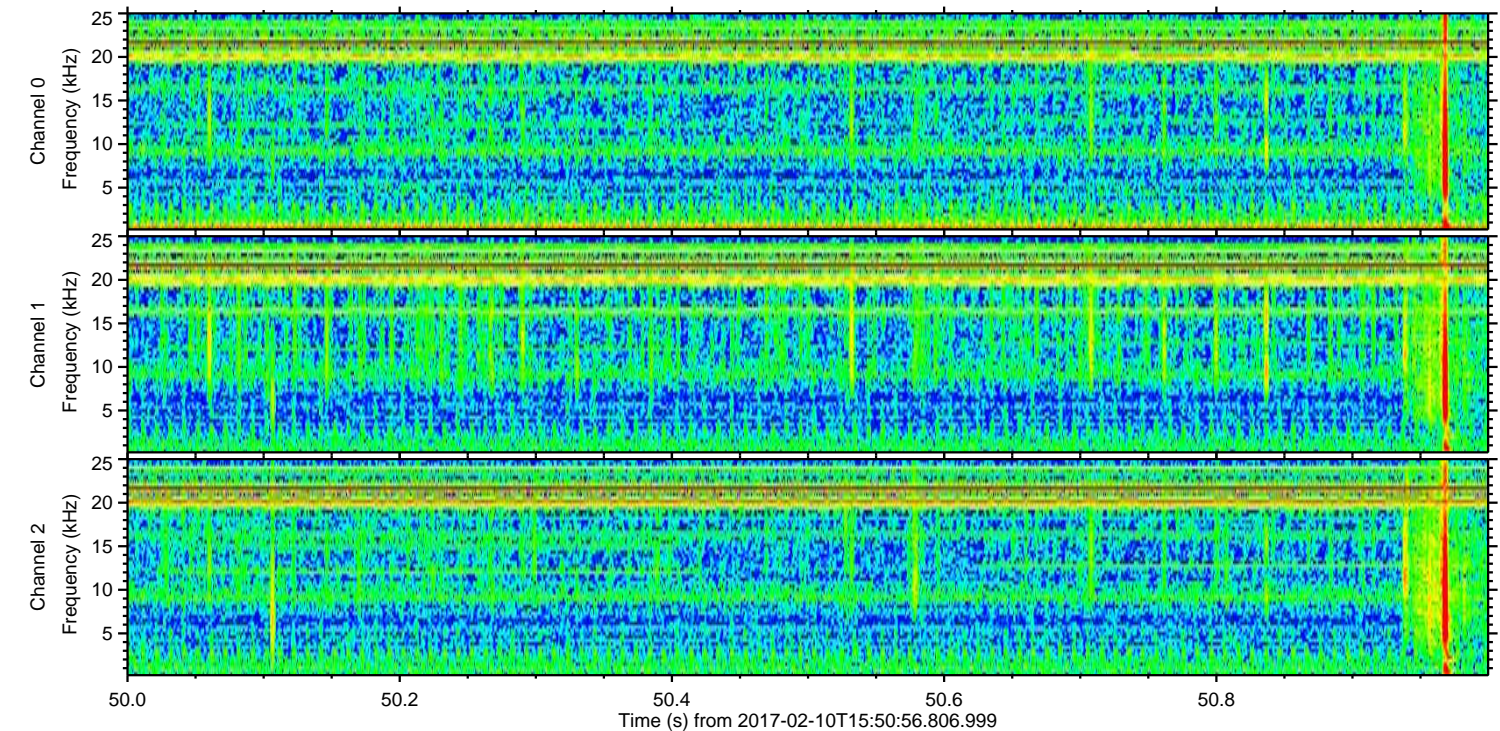
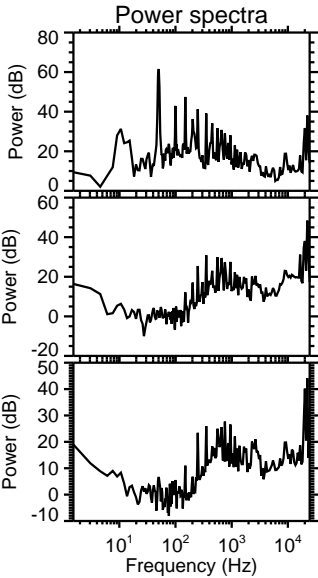
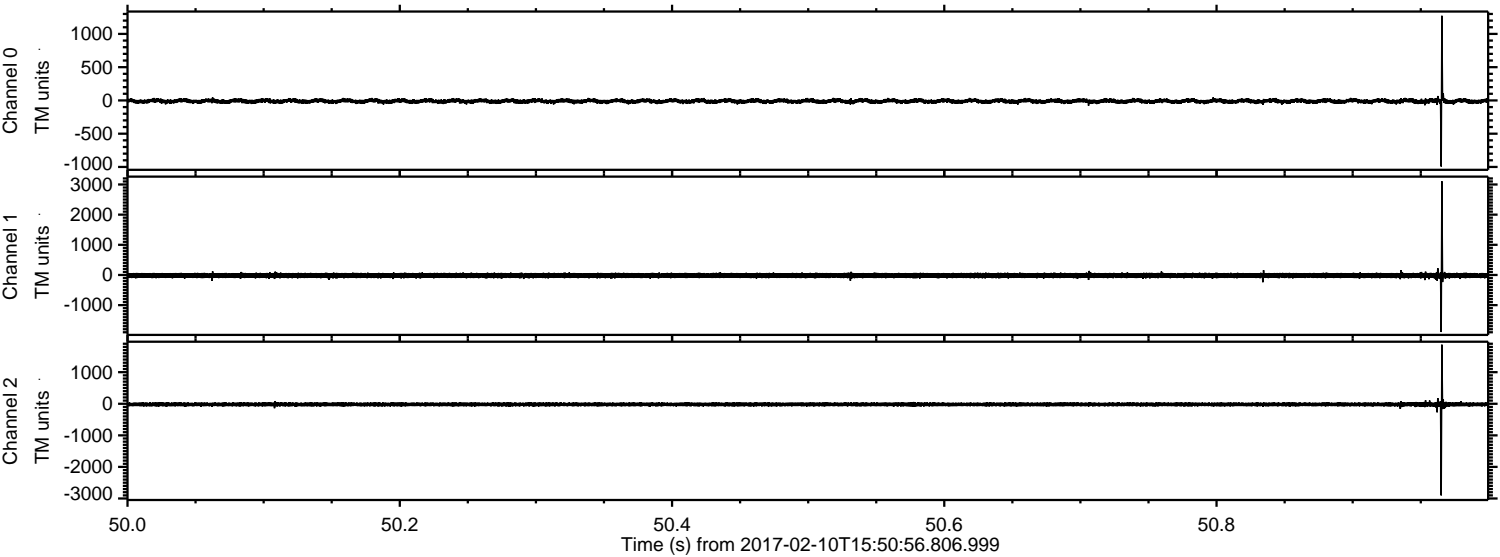

Channel 0
mn: -994
mx: 1273
 μ : -10.3
 σ : 19.5

Channel 1
mn: -1893
mx: 3105
 μ : -18.0
 σ : 47.9

Channel 2
mn: -2902
mx: 1871
 μ : -21.2
 σ : 36.3

