

# ELMAVAN 3D WAVEFORMS (Measured data sampled at 50 kHz) 51000 packets of 144 samples from 2017-02-10T11:00:45.018.000.

Processed Fri Feb 10 12:08:40 2017 by ELM ver.2012-10-06 from 001\_\_elm20170210\_110044\_\_dat00.bin

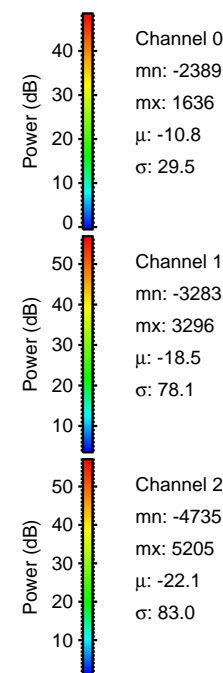

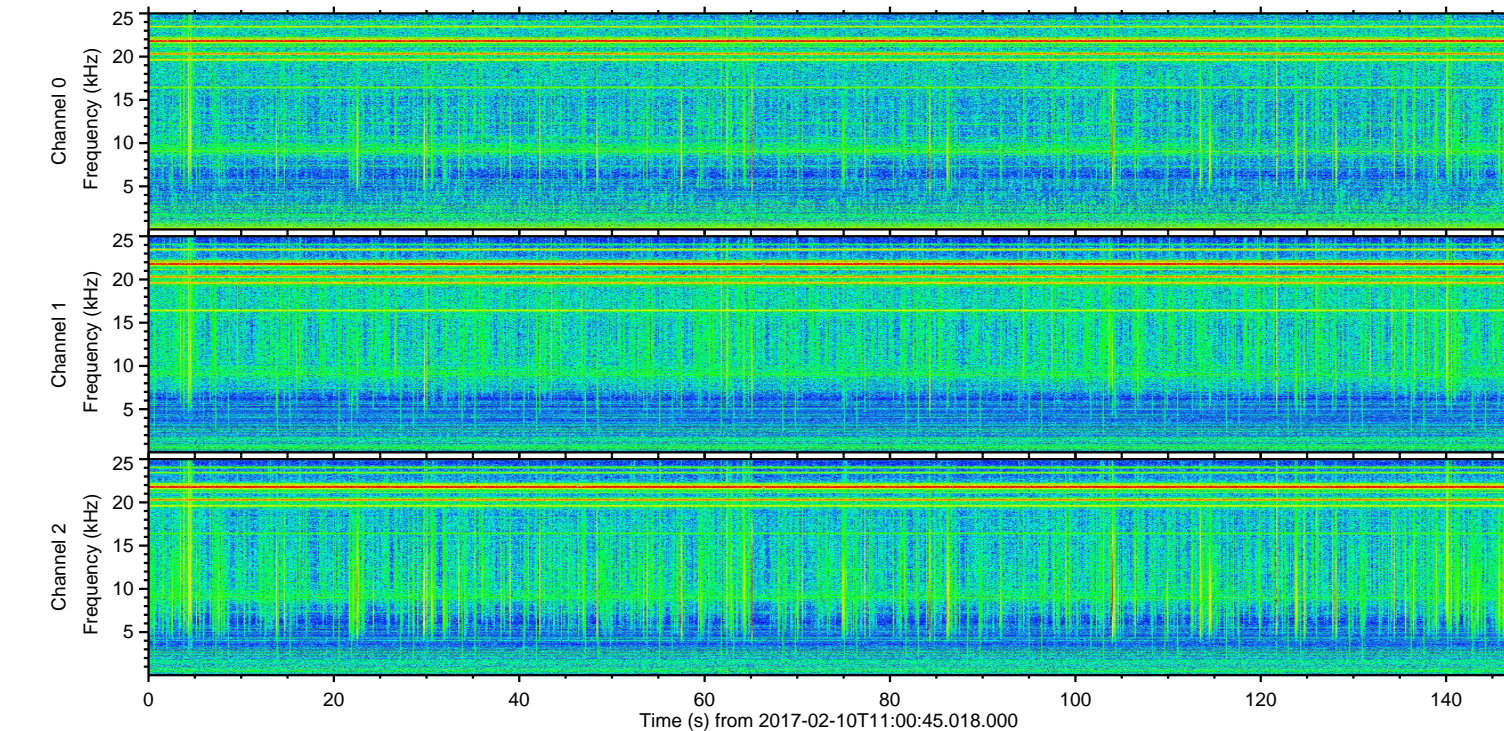
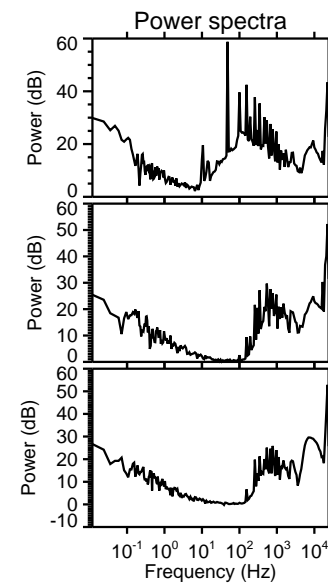
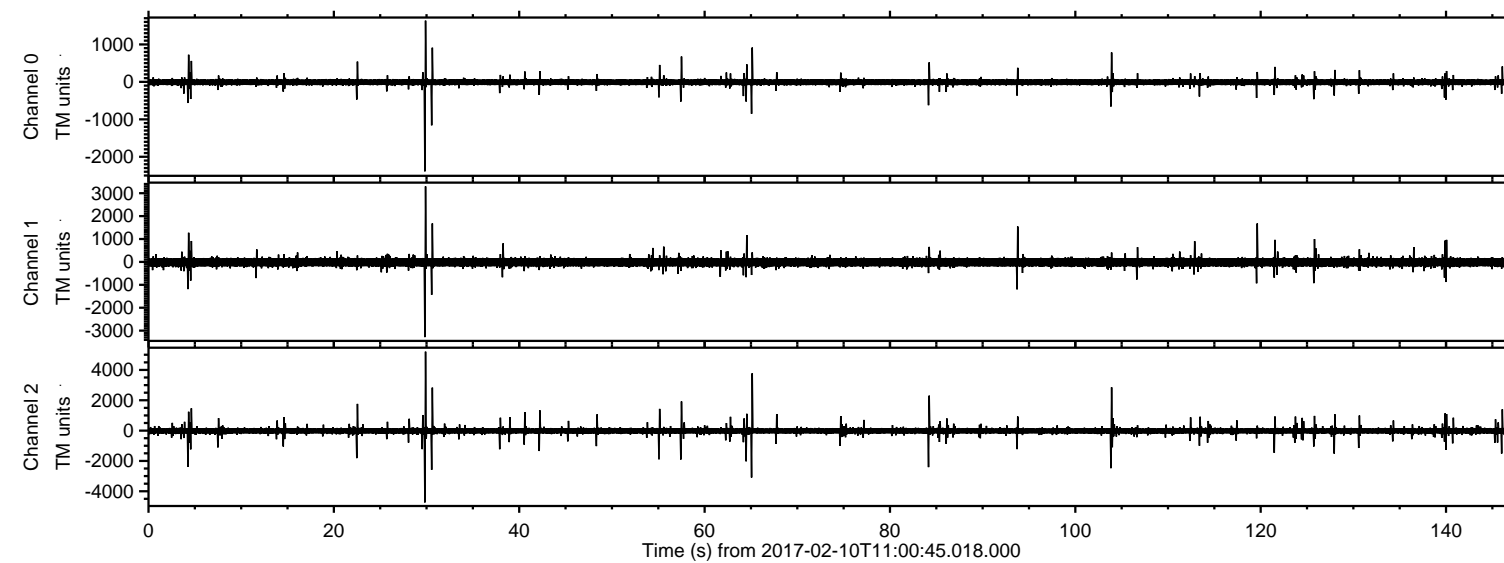

Processed Fri Feb 10 12:08:52 2017 by ELM ver.2012-10-06 from 001\_\_elm20170210\_110044\_\_dat00.bin

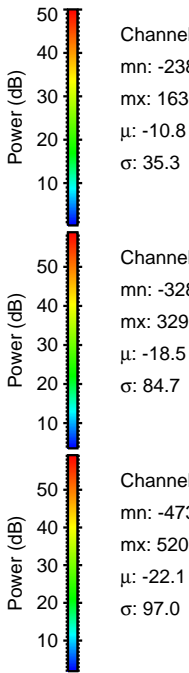
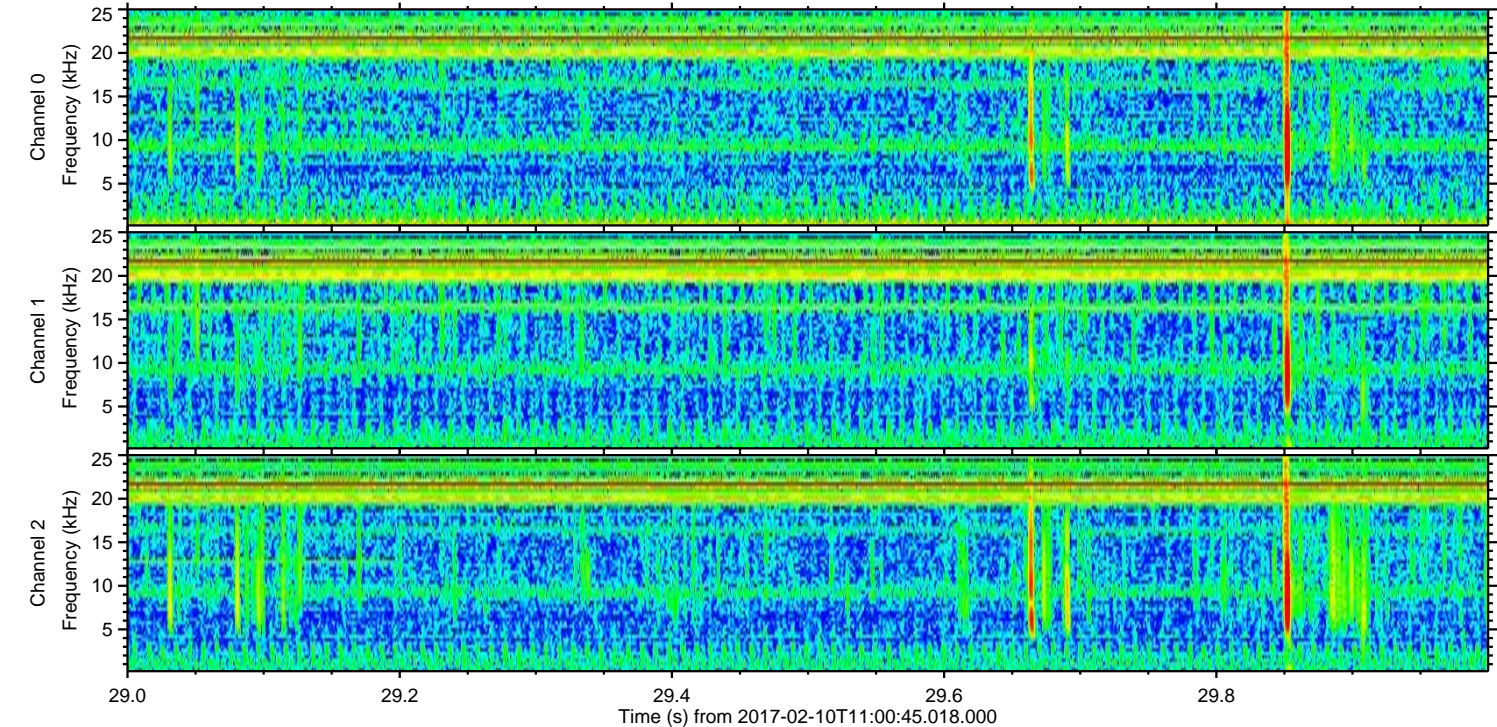
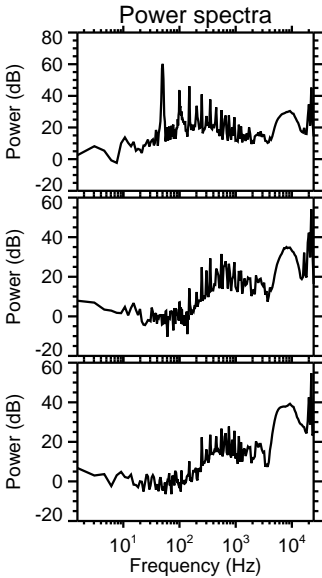
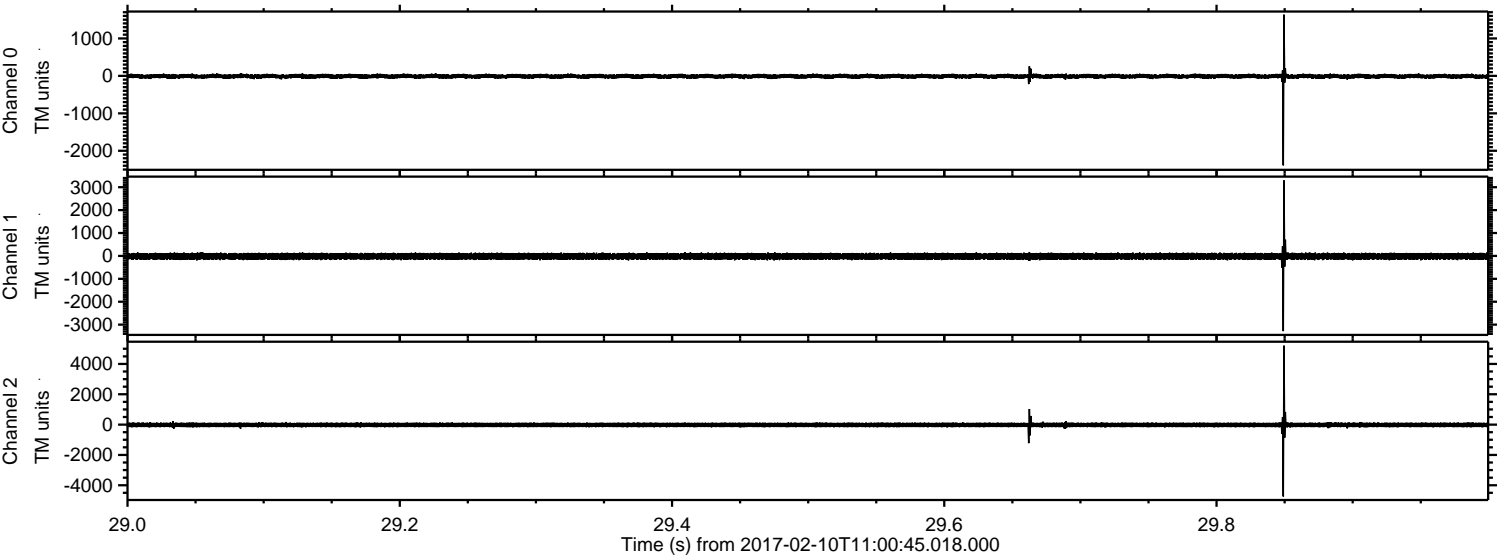



Processed Fri Feb 10 12:08:53 2017 by ELM ver.2012-10-06 from 001\_\_elm20170210\_110044\_\_dat00.bin

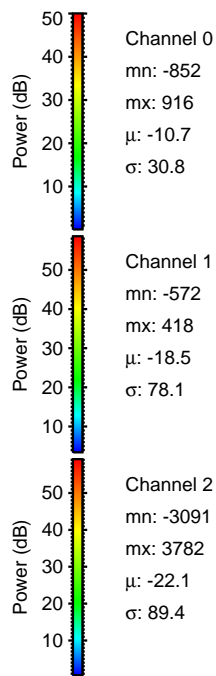
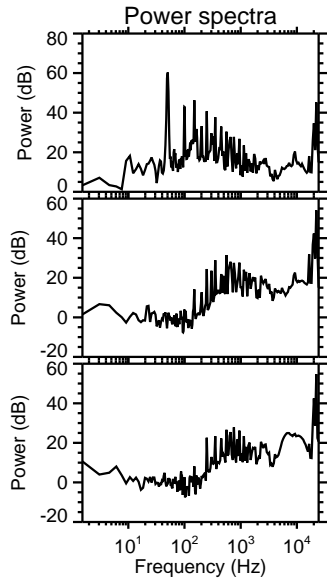
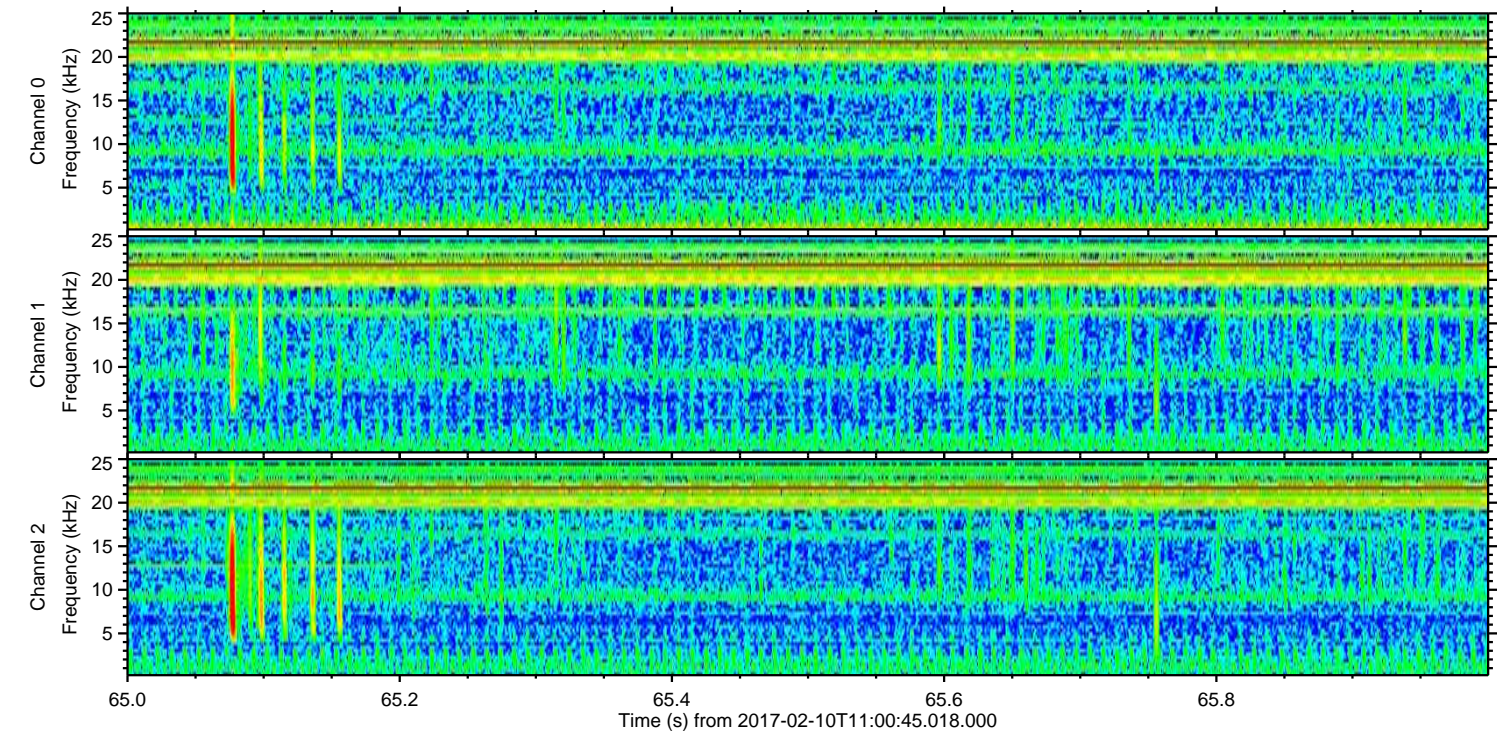
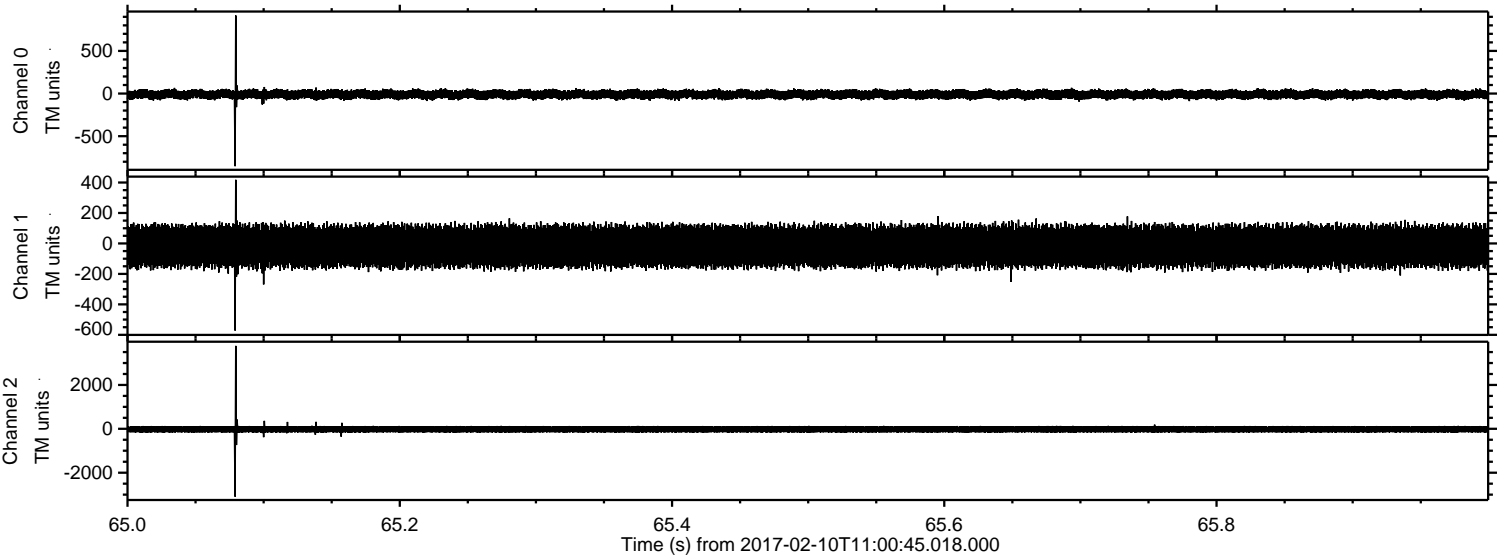



ELMAVAN 3D WAVEFORMS (Measured data sampled at 50 kHz) 51000 packets of 144 samples from 2017-02-10T11:00:45.018.000. Part 104/147

Processed Fri Feb 10 12:08:54 2017 by ELM ver.2012-10-06 from 001\_\_elm20170210\_110044\_\_dat00.bin

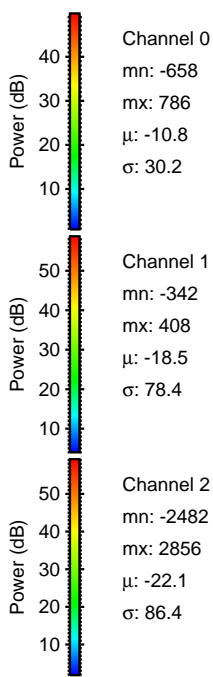
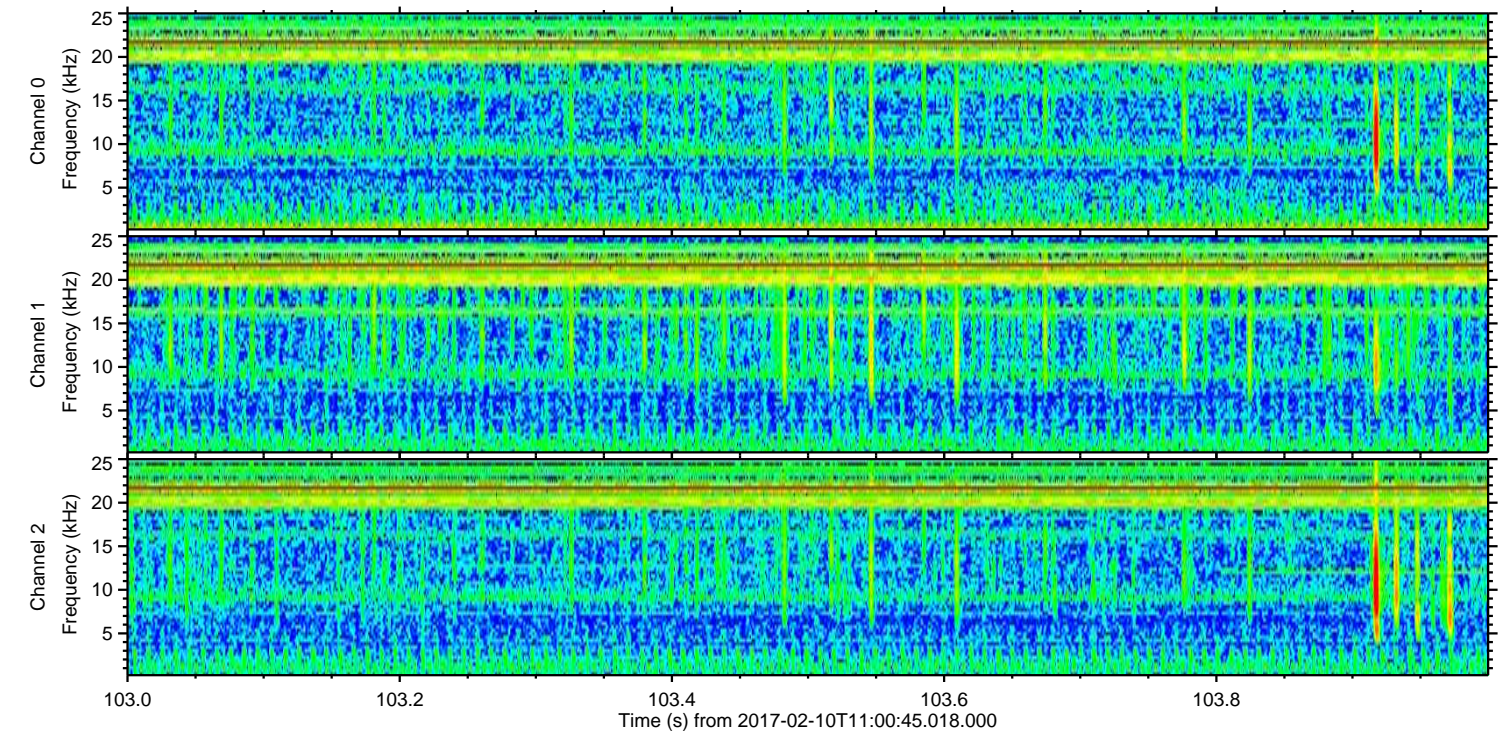
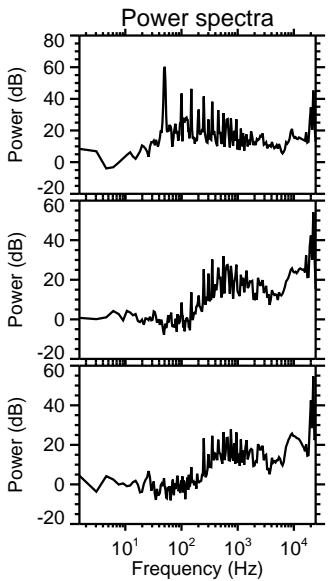
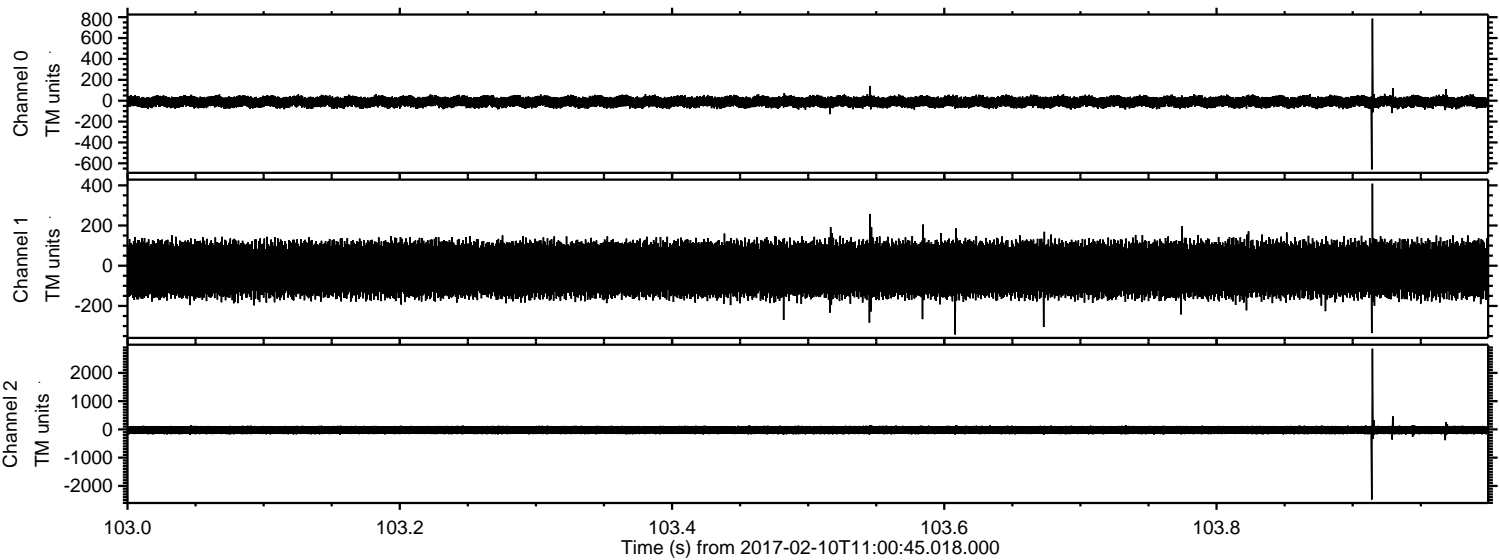



ELMAVAN 3D WAVEFORMS (Measured data sampled at 50 kHz) 51000 packets of 144 samples from 2017-02-10T11:00:45.018.000. Part 31/147

Processed Fri Feb 10 12:08:55 2017 by ELM ver.2012-10-06 from 001\_\_elm20170210\_110044\_\_dat00.bin

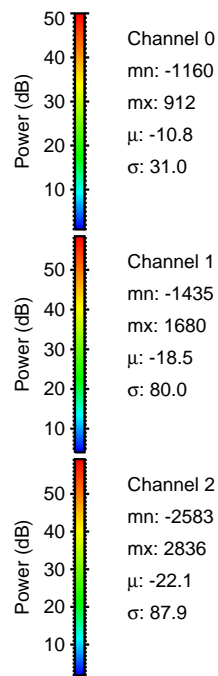
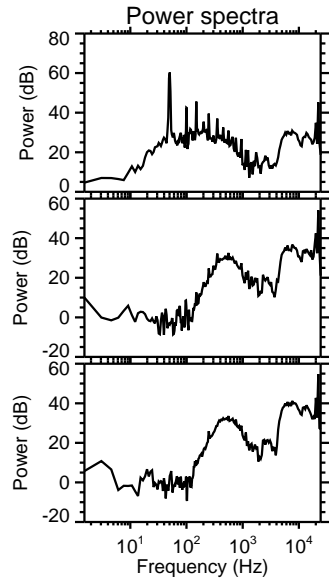
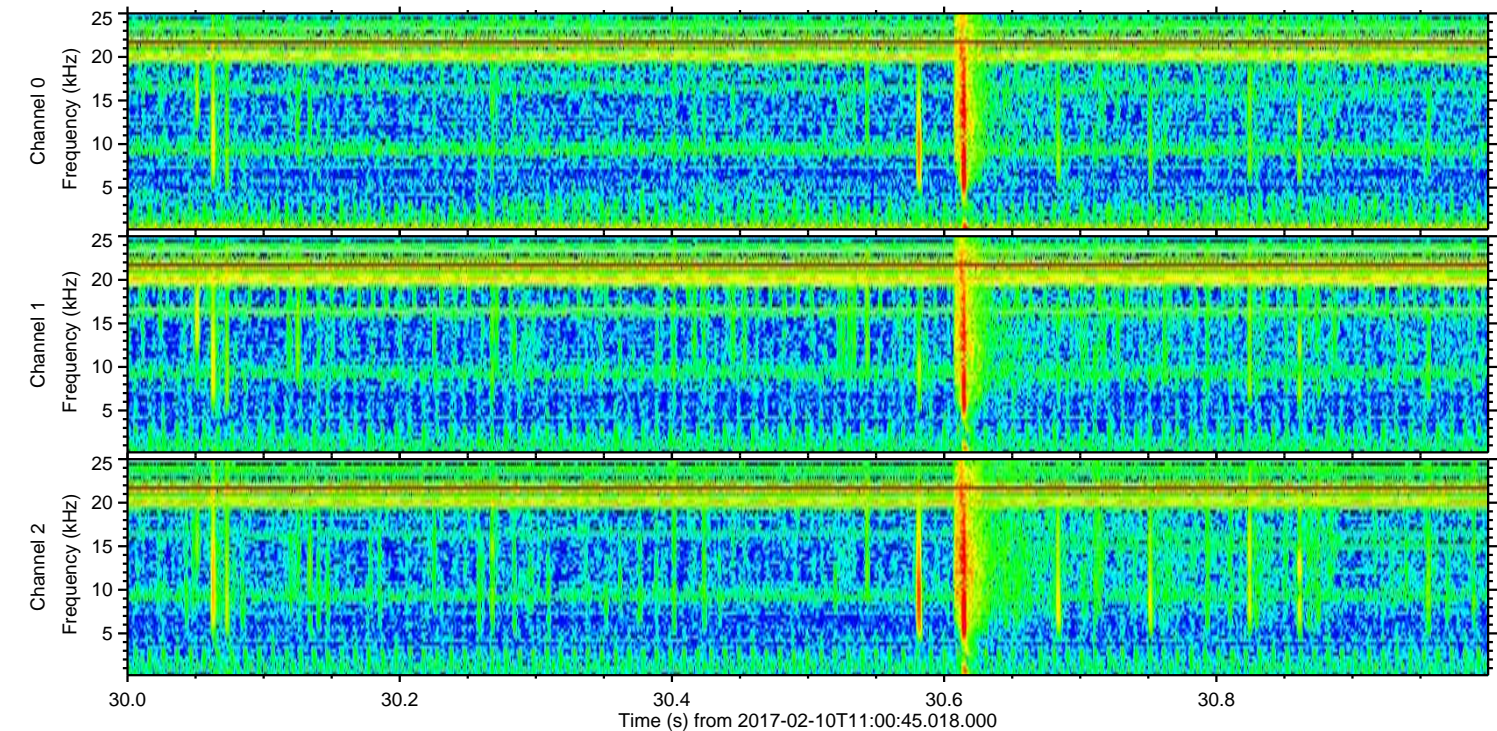
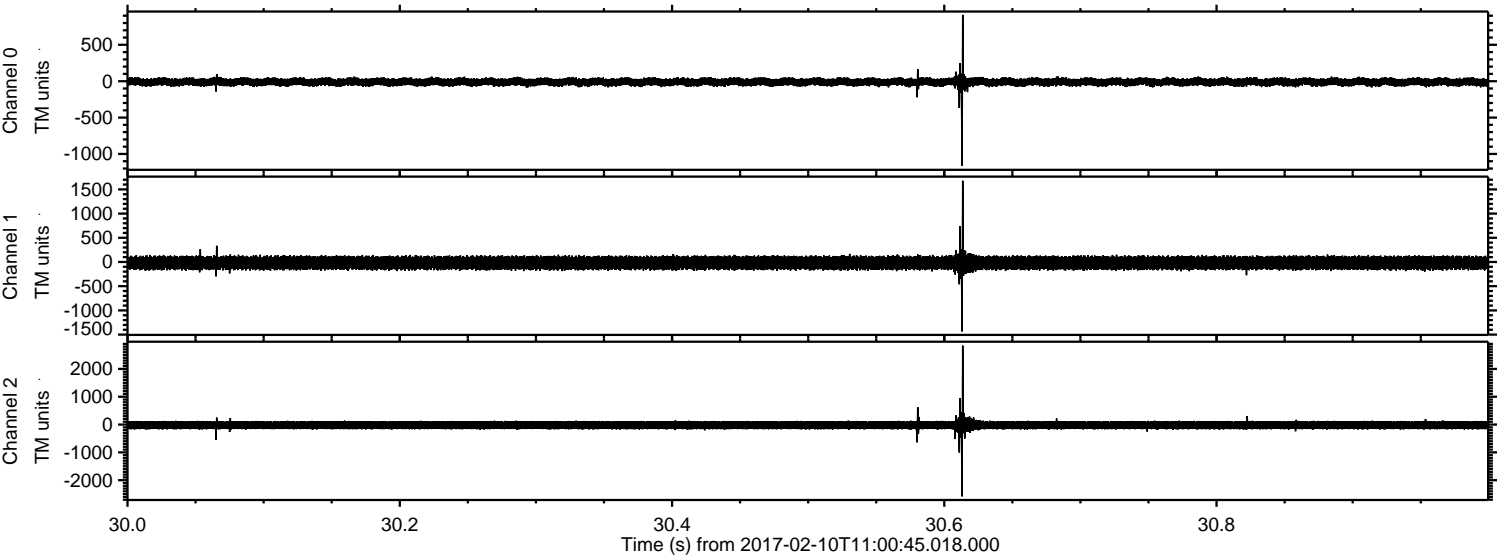



Processed Fri Feb 10 12:08:56 2017 by ELM ver.2012-10-06 from 001\_\_elm20170210\_110044\_\_dat00.bin

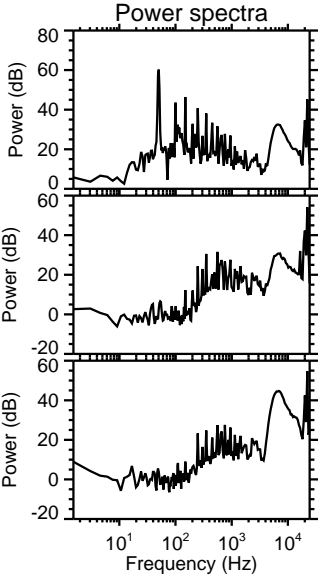
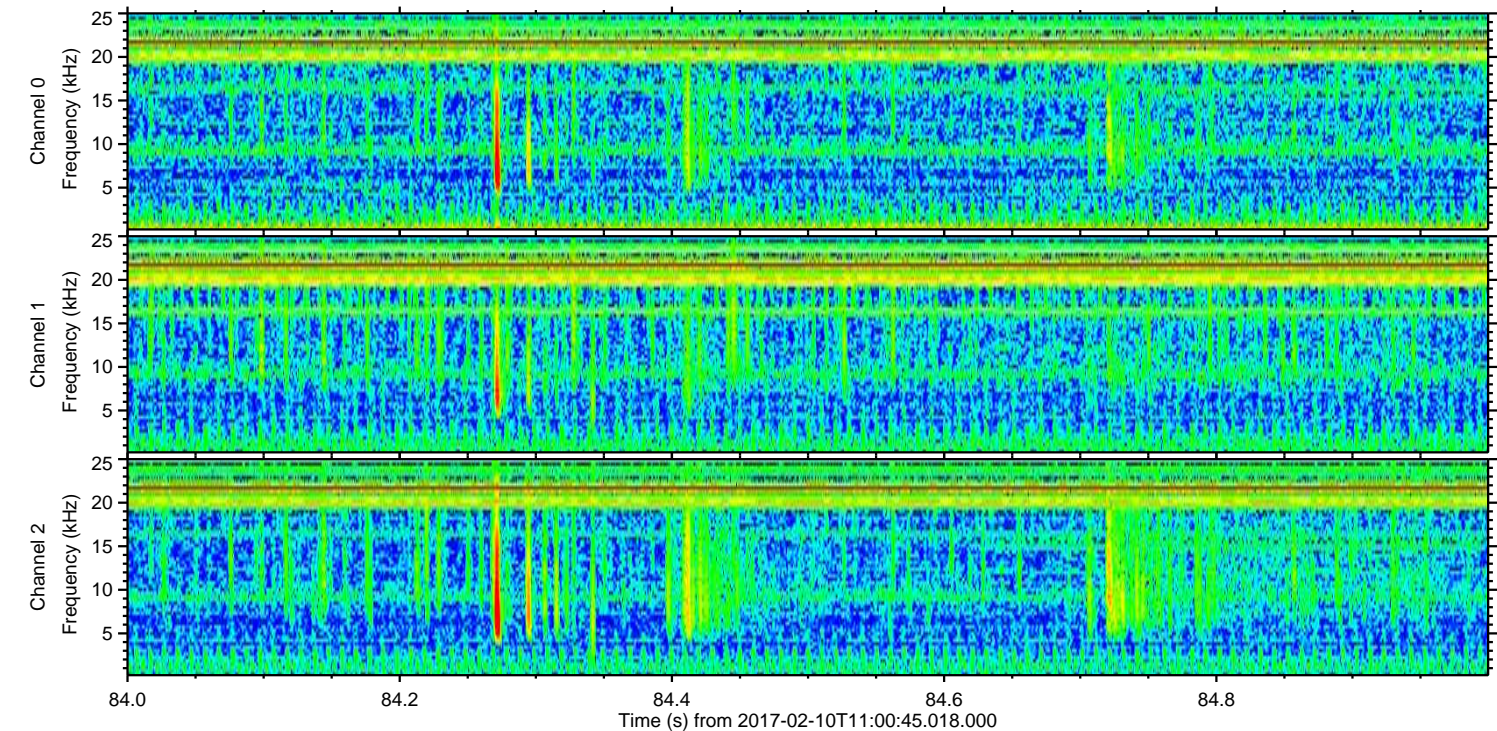
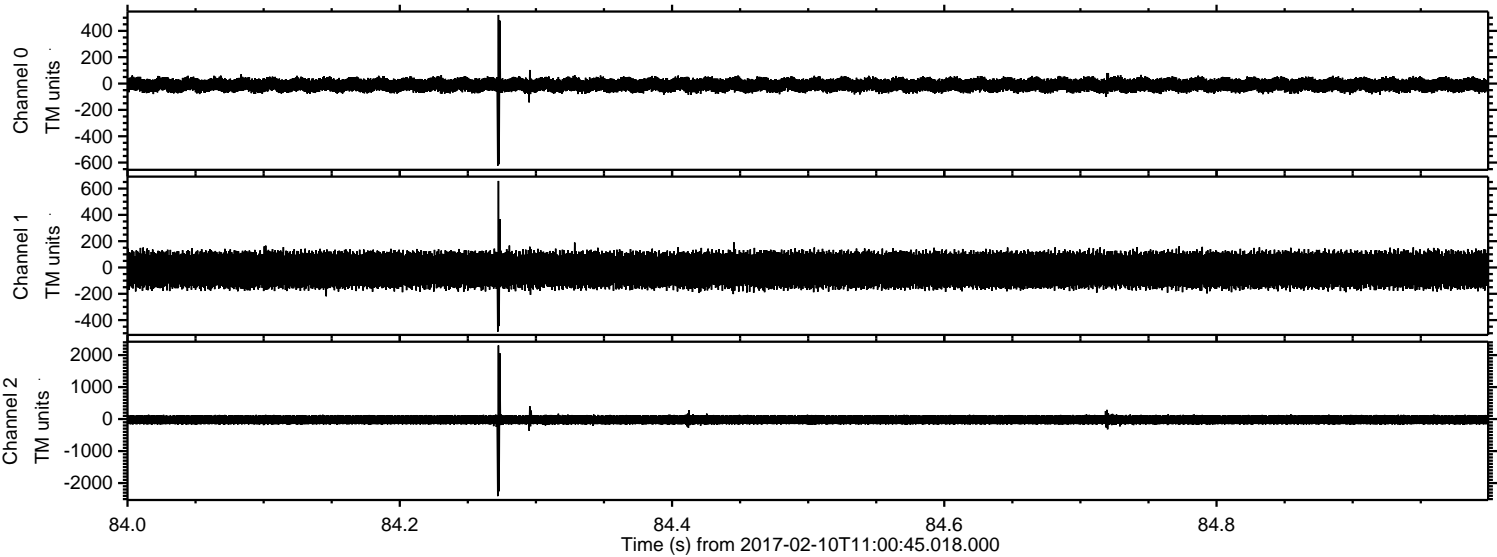

Channel 0  
mn: -624  
mx: 521  
 $\mu$ : -10.8  
 $\sigma$ : 30.8

Channel 1  
mn: -488  
mx: 658  
 $\mu$ : -18.5  
 $\sigma$ : 78.6

Channel 2  
mn: -2409  
mx: 2303  
 $\mu$ : -22.1  
 $\sigma$ : 90.7



Processed Fri Feb 10 12:08:57 2017 by ELM ver.2012-10-06 from 001\_\_elm20170210\_110044\_\_dat00.bin

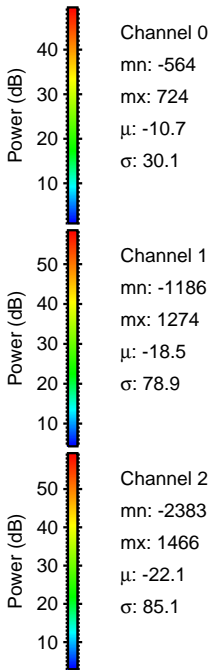
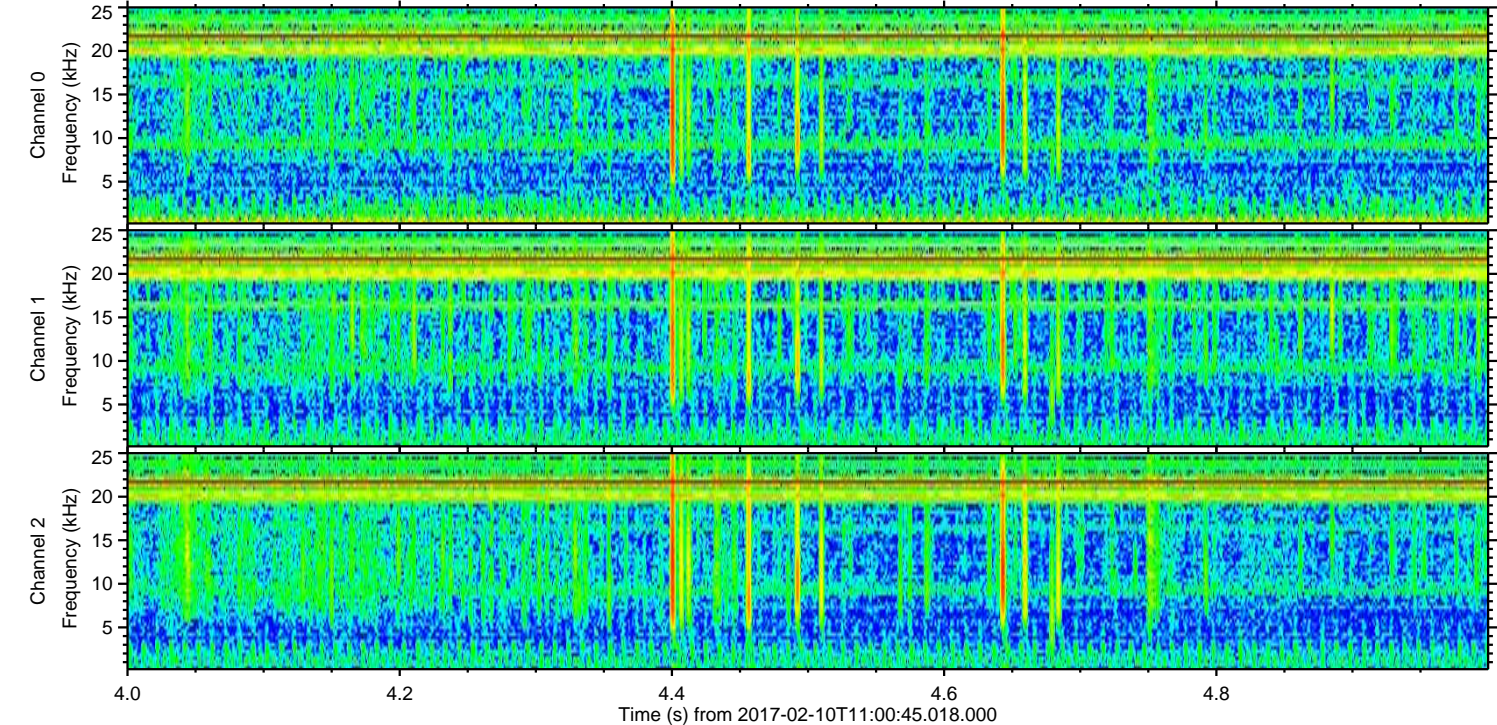
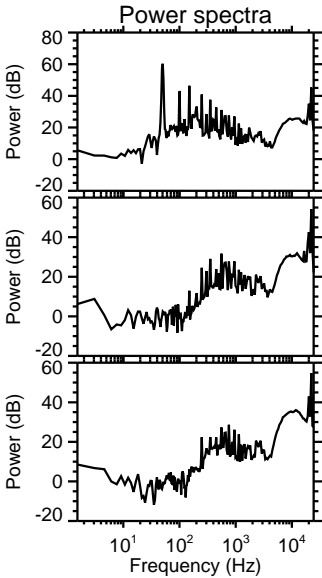
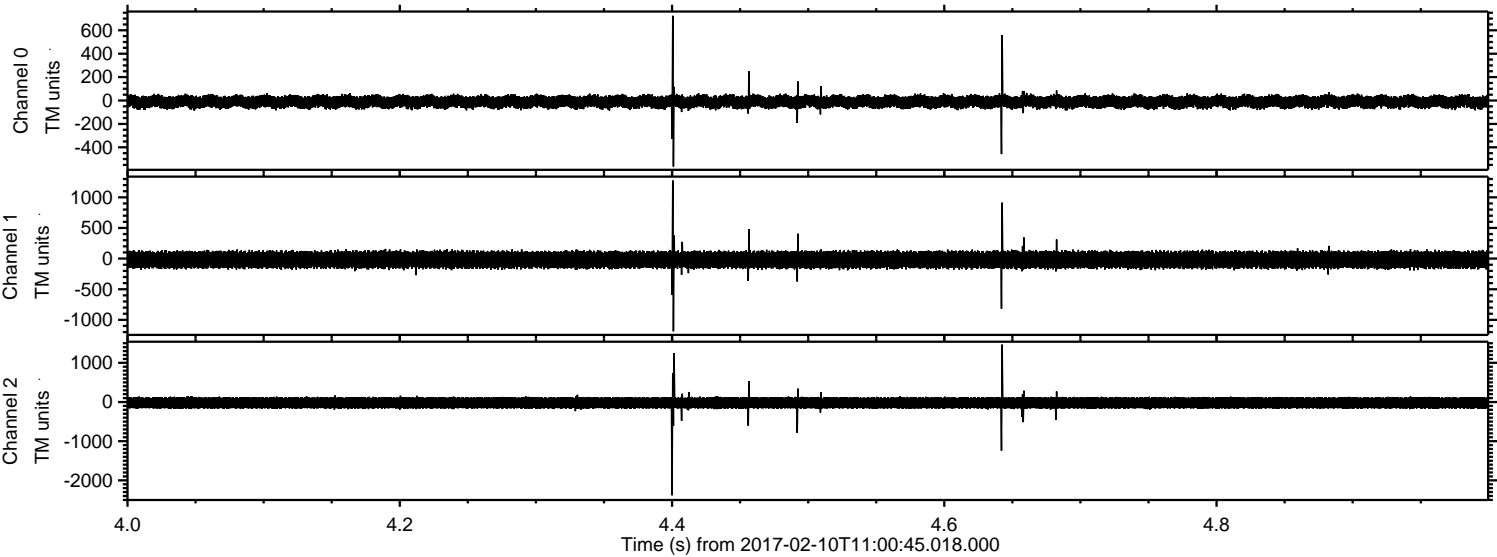



Processed Fri Feb 10 12:08:57 2017 by ELM ver.2012-10-06 from 001\_\_elm20170210\_110044\_\_dat00.bin

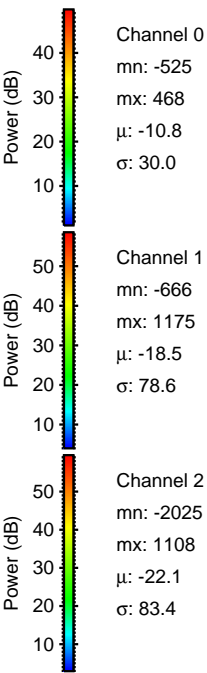
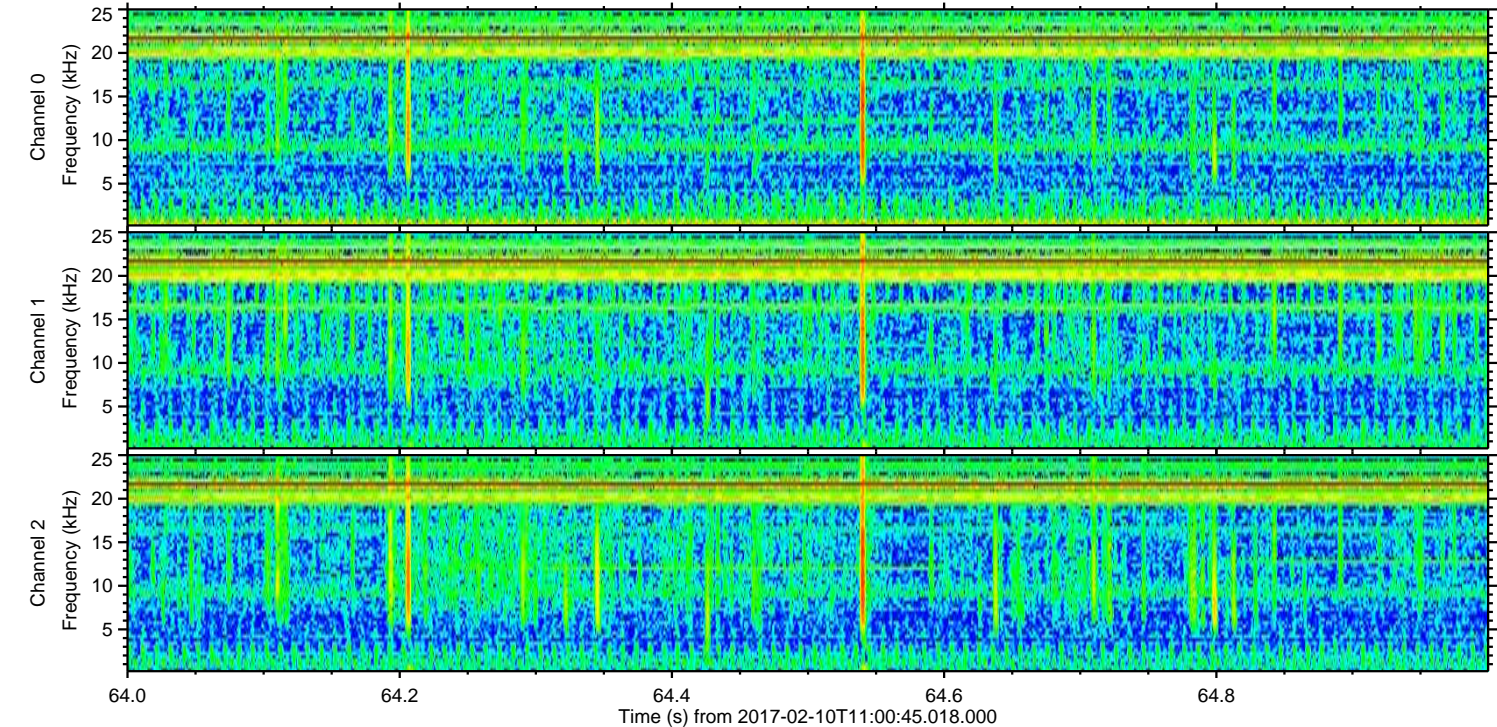
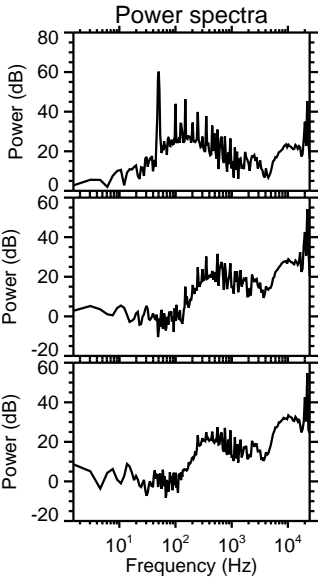
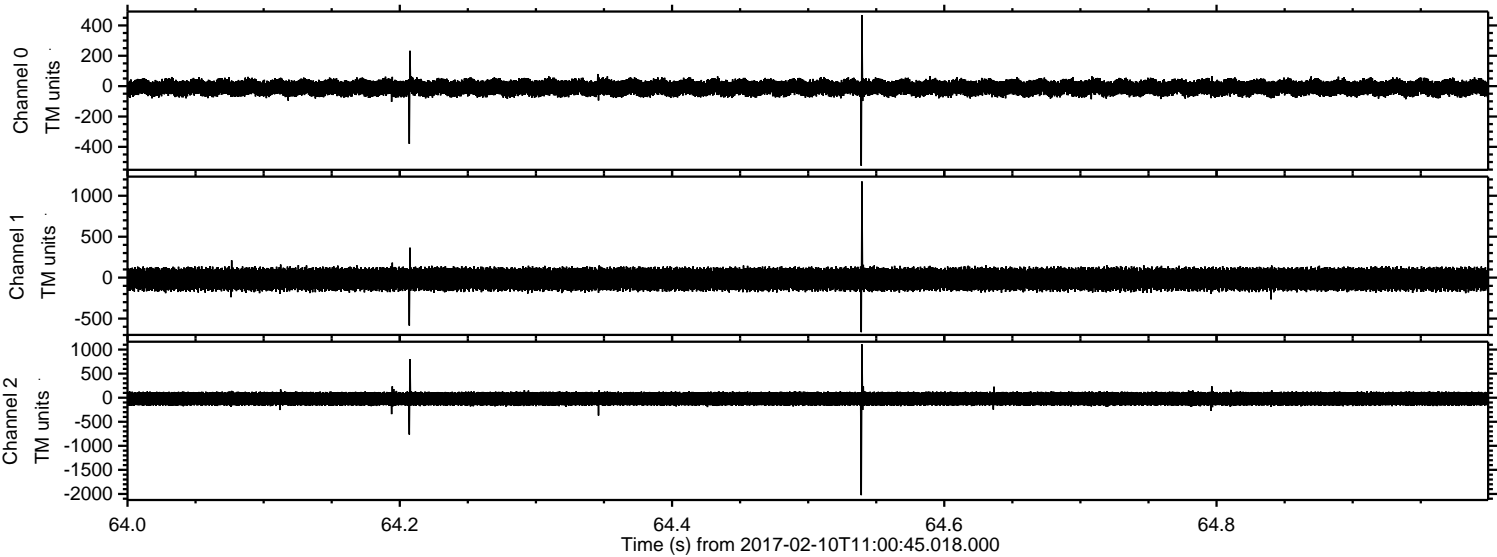

Channel 0  
mn: -525  
mx: 468  
 $\mu$ : -10.8  
 $\sigma$ : 30.0

Channel 1  
mn: -666  
mx: 1175  
 $\mu$ : -18.5  
 $\sigma$ : 78.6

Channel 2  
mn: -2025  
mx: 1108  
 $\mu$ : -22.1  
 $\sigma$ : 83.4



Processed Fri Feb 10 12:08:58 2017 by ELM ver.2012-10-06 from 001\_\_elm20170210\_110044\_\_dat00.bin

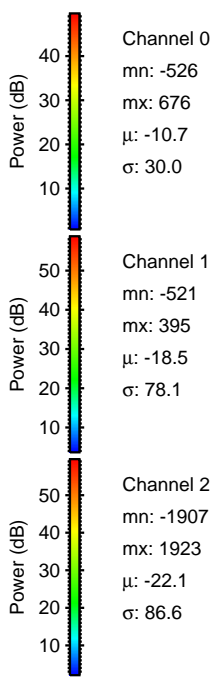
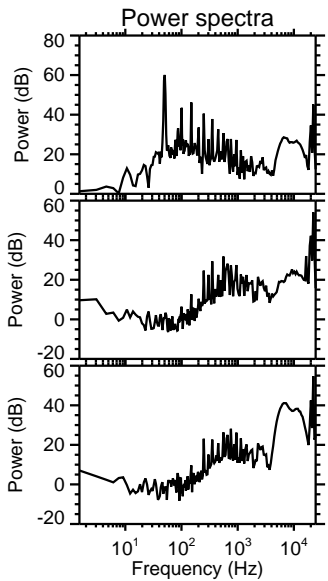
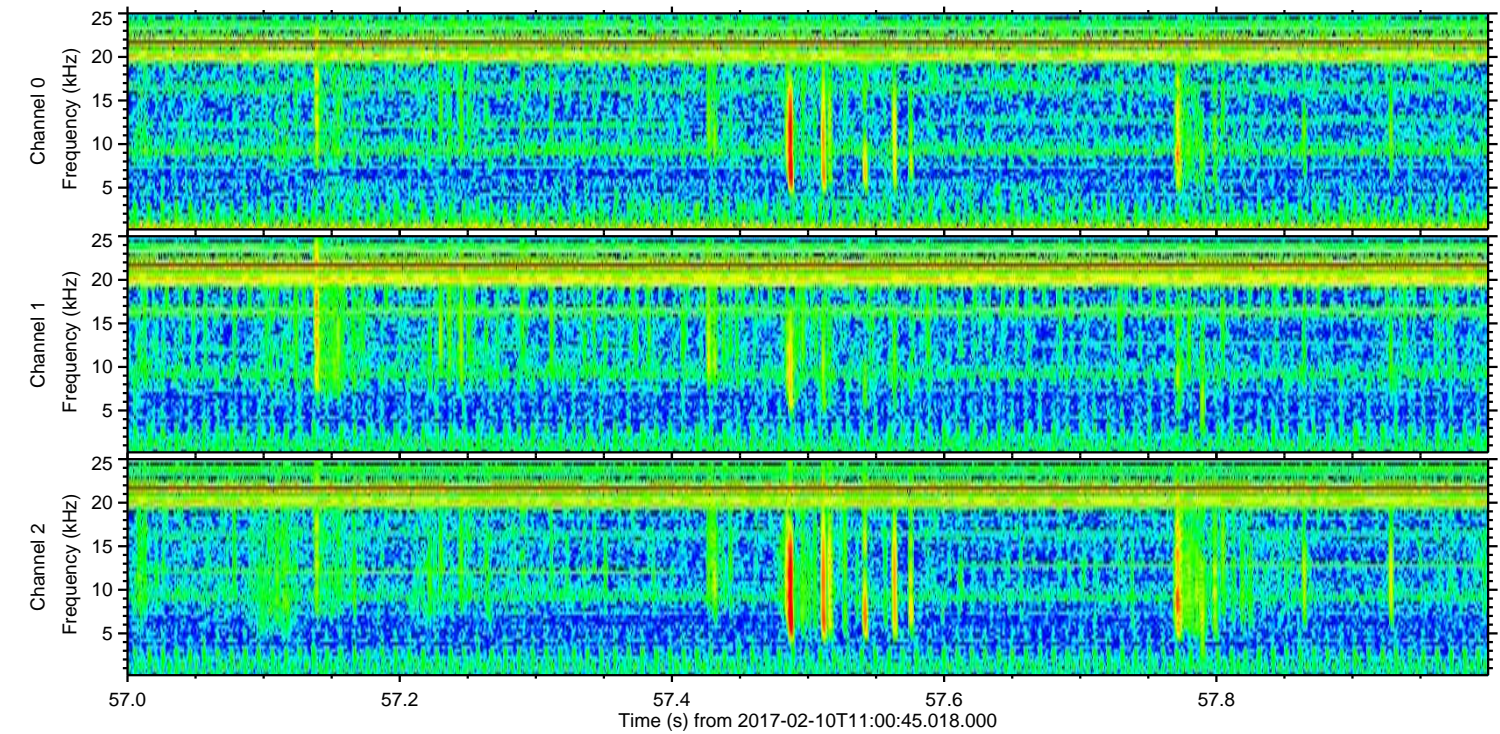
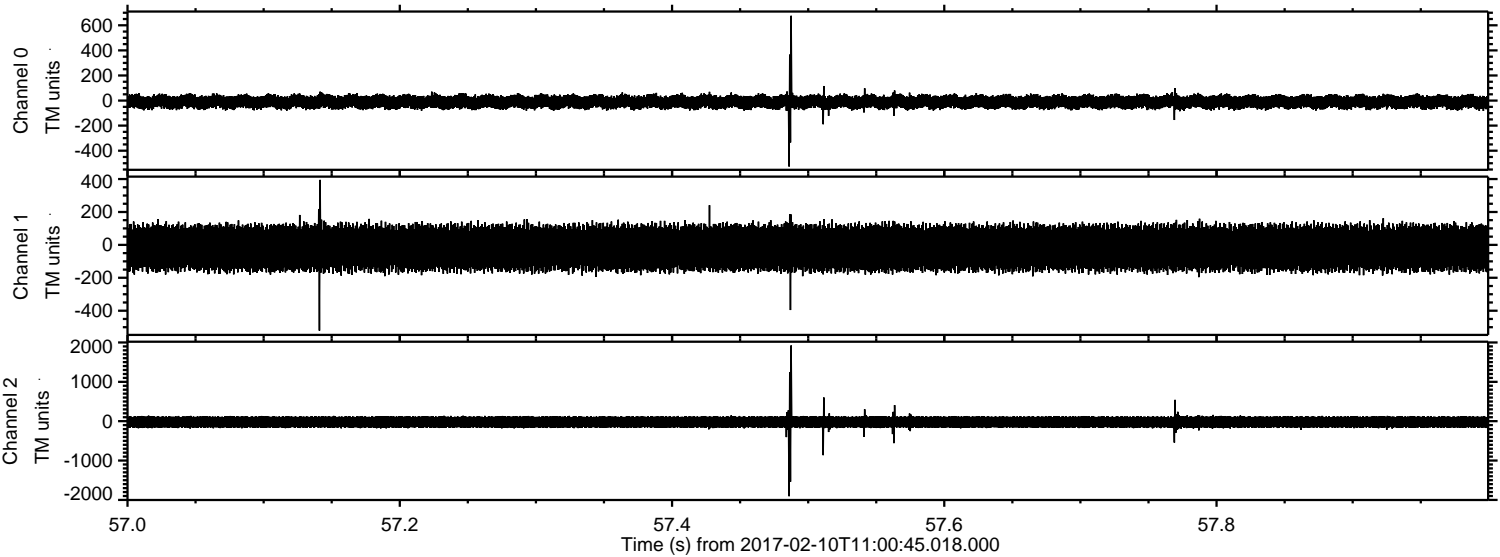



Processed Fri Feb 10 12:08:59 2017 by ELM ver.2012-10-06 from 001\_\_elm20170210\_110044\_\_dat00.bin

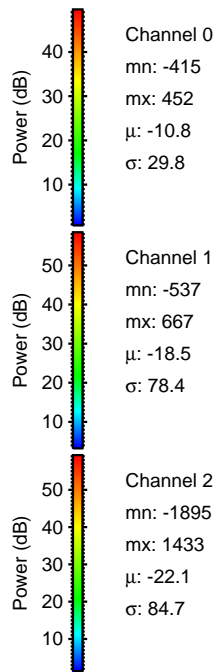
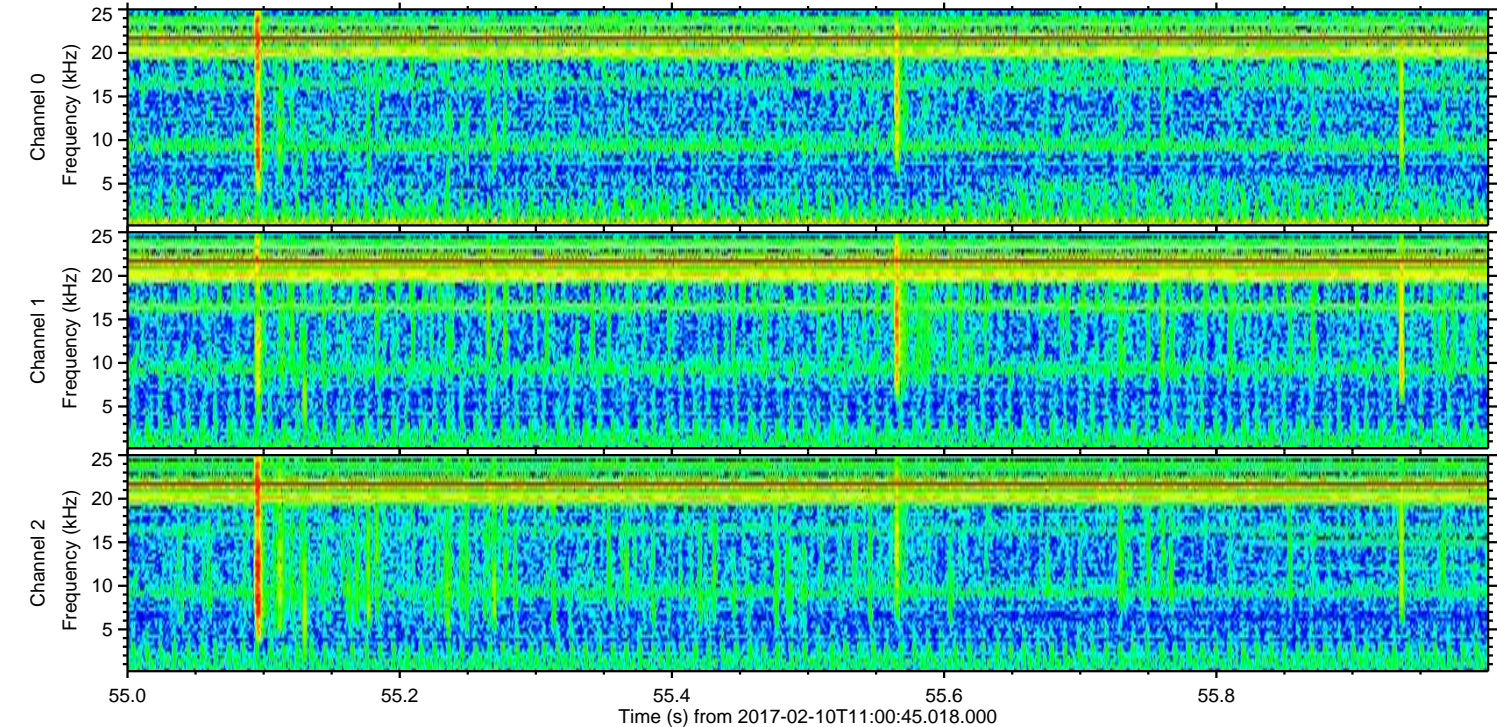
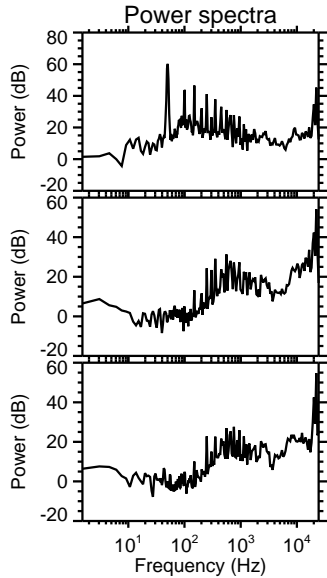
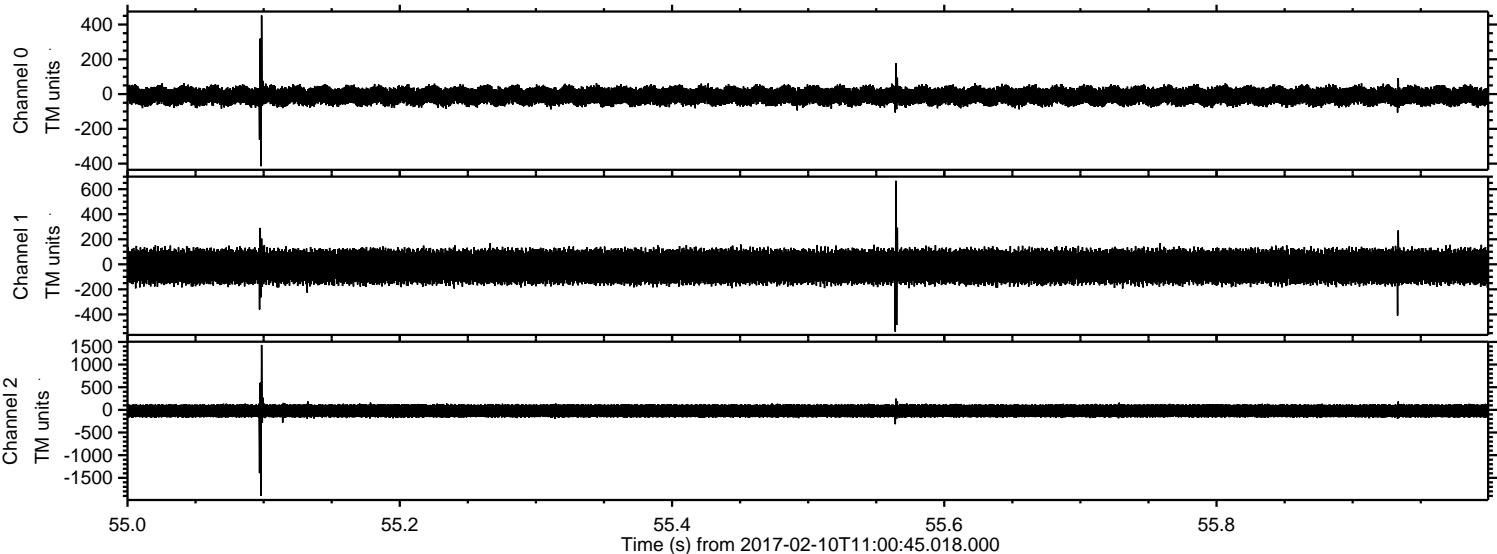



Processed Fri Feb 10 12:09:00 2017 by ELM ver.2012-10-06 from 001\_\_elm20170210\_110044\_\_dat00.bin

