

# ELMAVAN 3D WAVEFORMS (Measured data sampled at 50 kHz) 51000 packets of 144 samples from 2017-02-10T10:05:42.792.000.

Processed Fri Feb 10 11:13:22 2017 by ELM ver.2012-10-06 from 001\_\_elm20170210\_100541\_\_dat00.bin

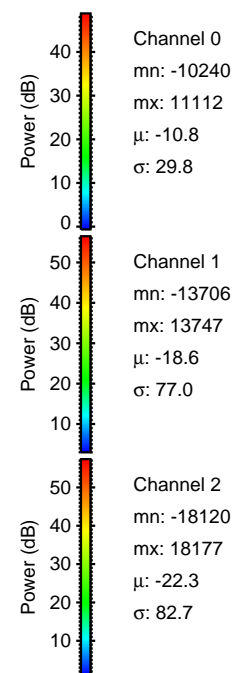

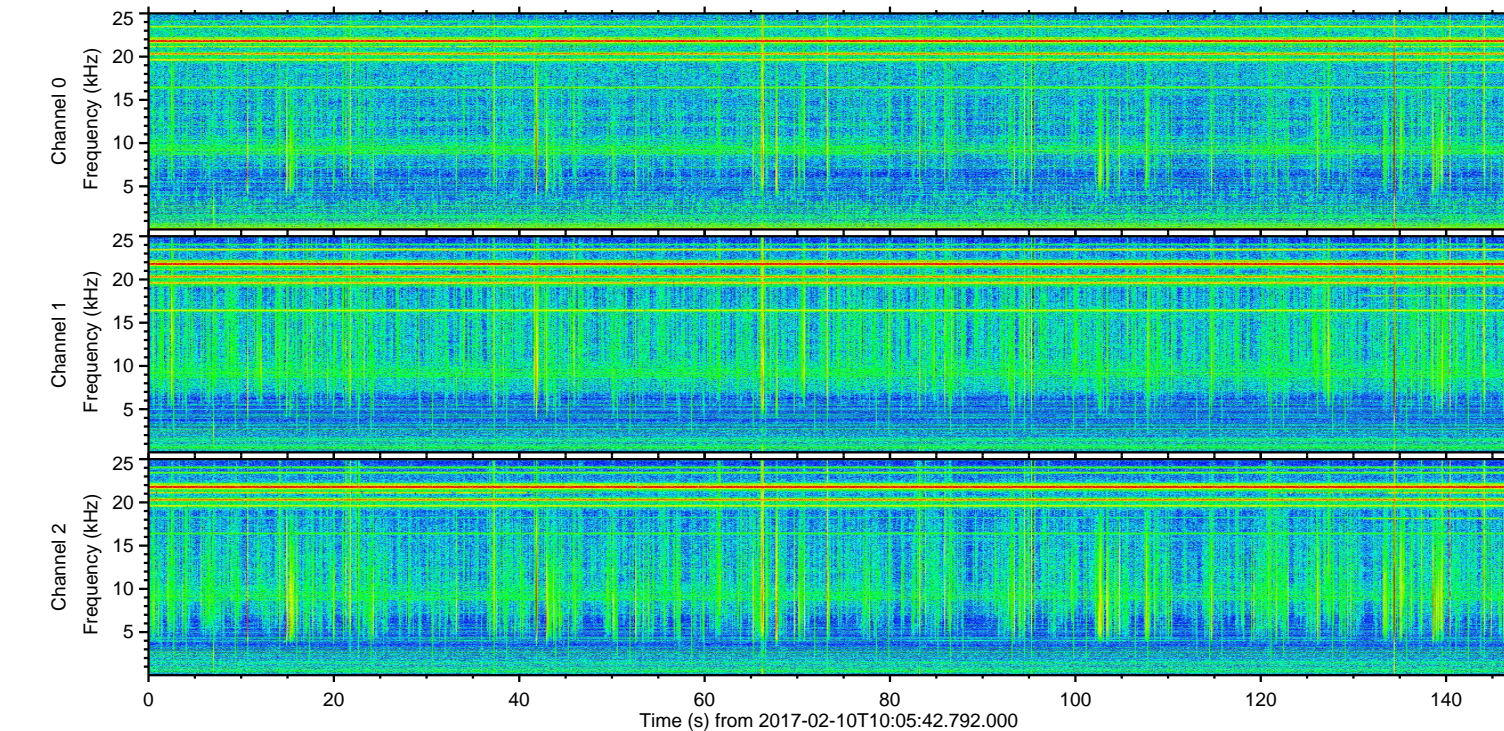
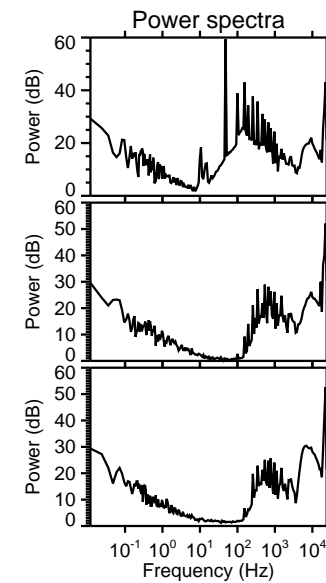
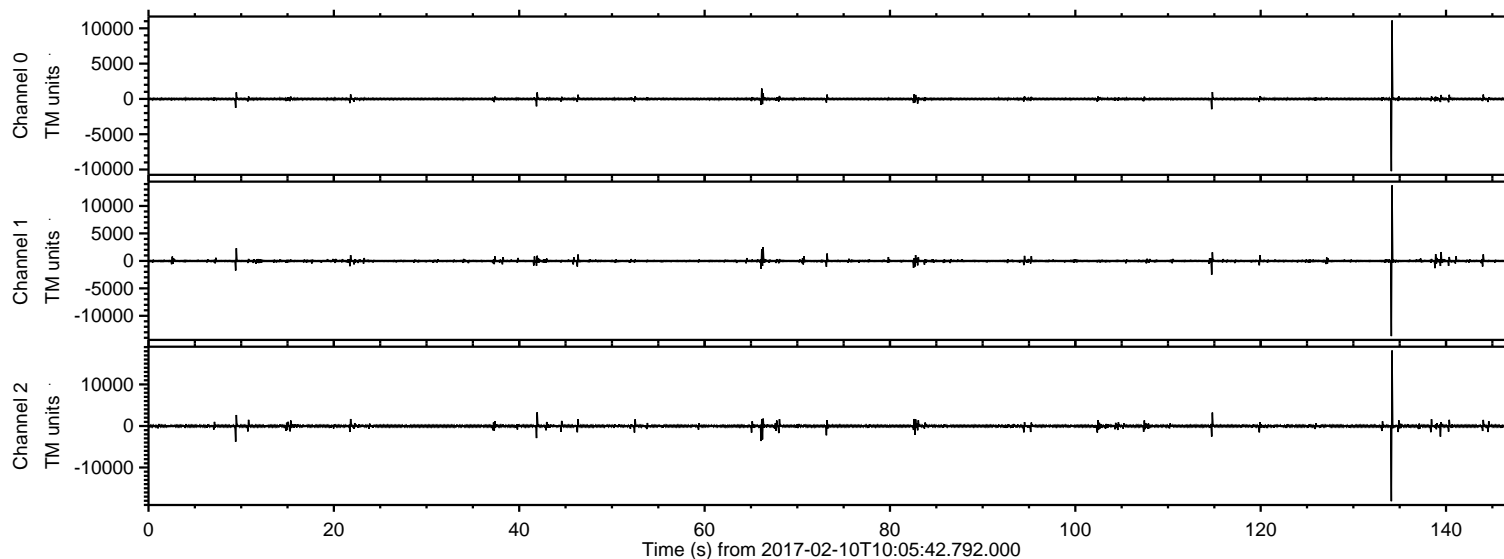

ELMAVAN 3D WAVEFORMS (Measured data sampled at 50 kHz) 51000 packets of 144 samples from 2017-02-10T10:05:42.792.000. Part 135/147

Processed Fri Feb 10 11:13:34 2017 by ELM ver.2012-10-06 from 001\_\_elm20170210\_100541\_\_dat00.bin

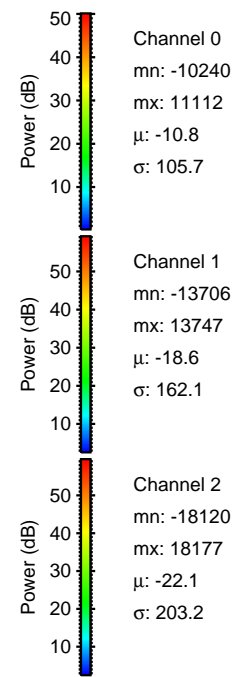
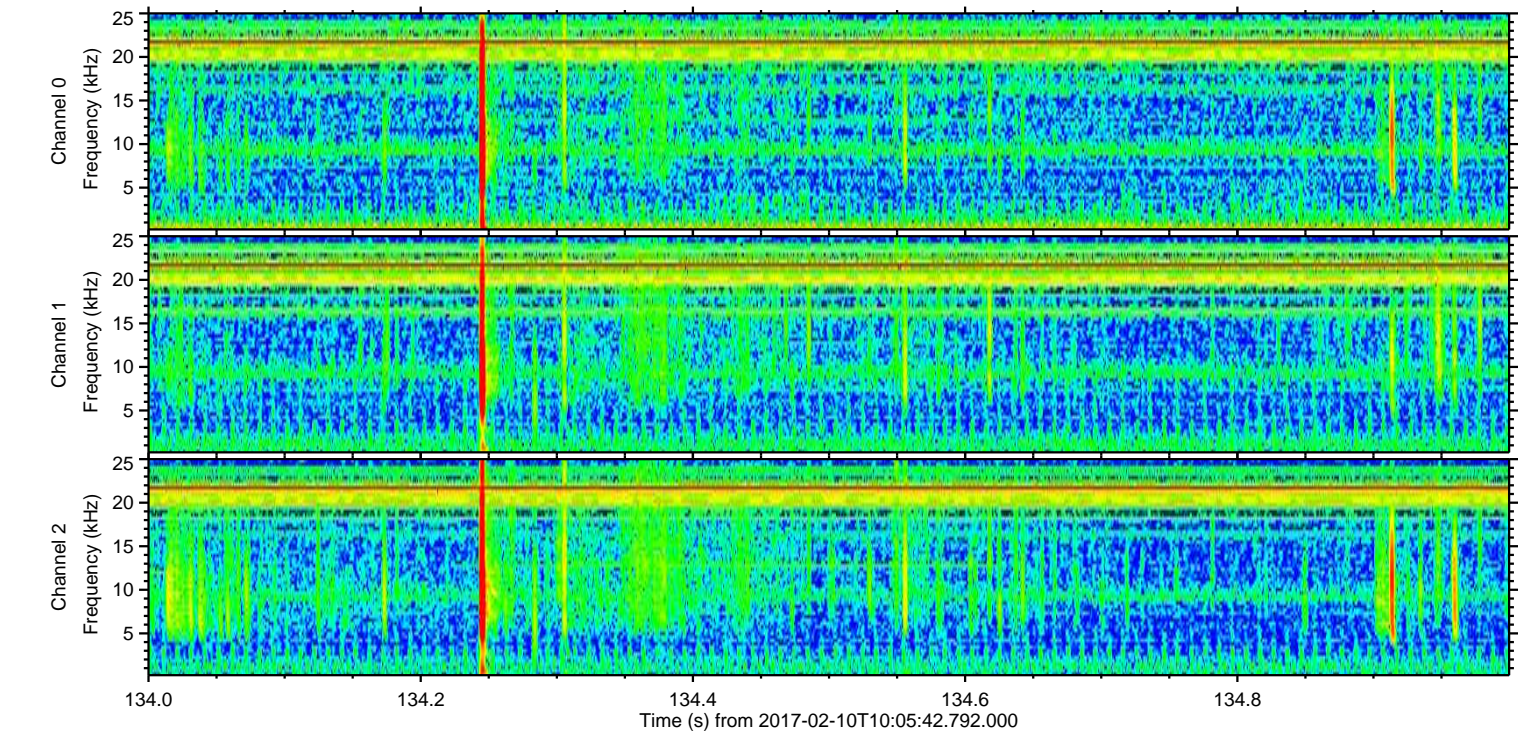
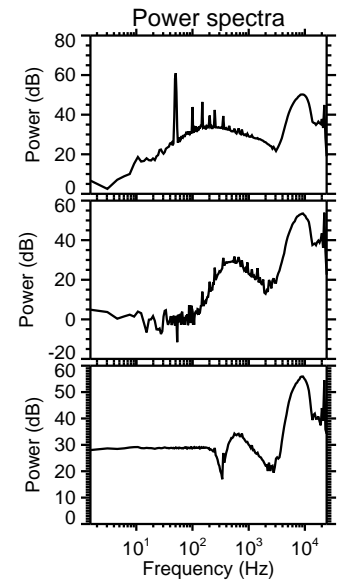
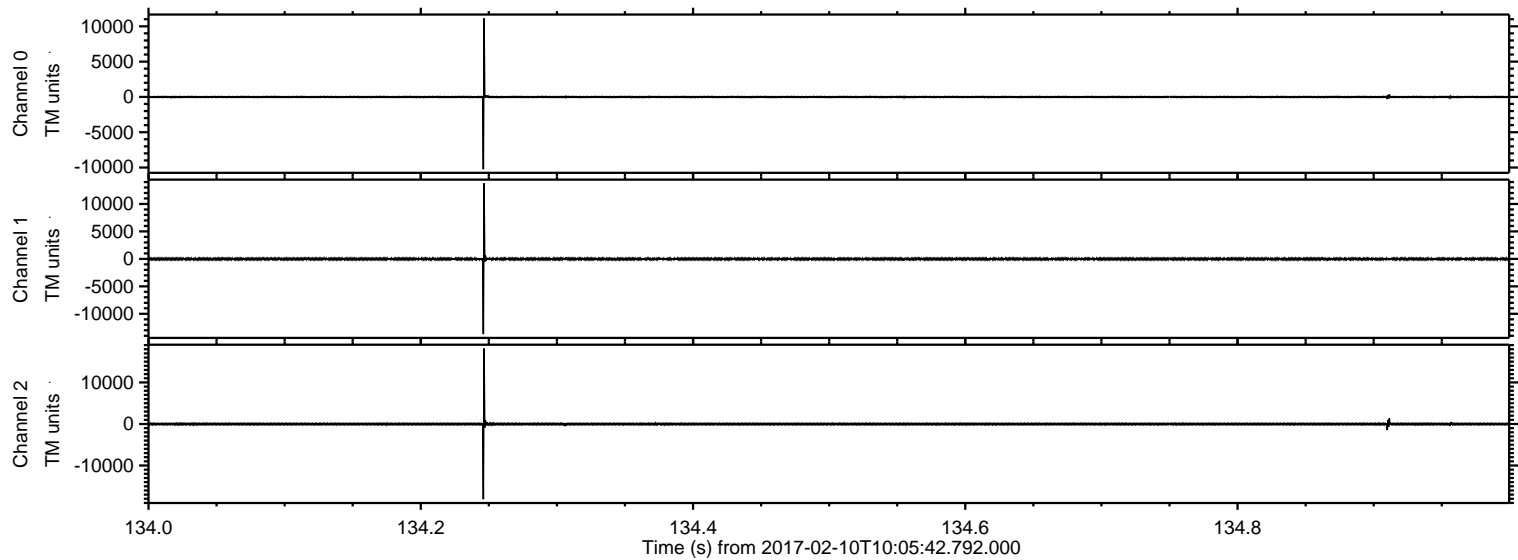



Processed Fri Feb 10 11:13:35 2017 by ELM ver.2012-10-06 from 001\_\_elm20170210\_100541\_\_dat00.bin

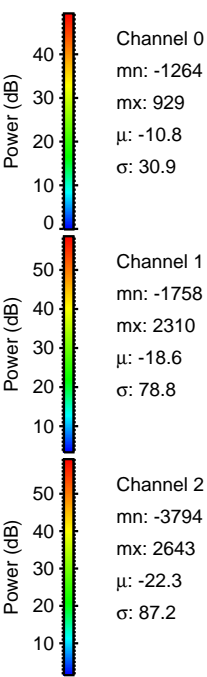
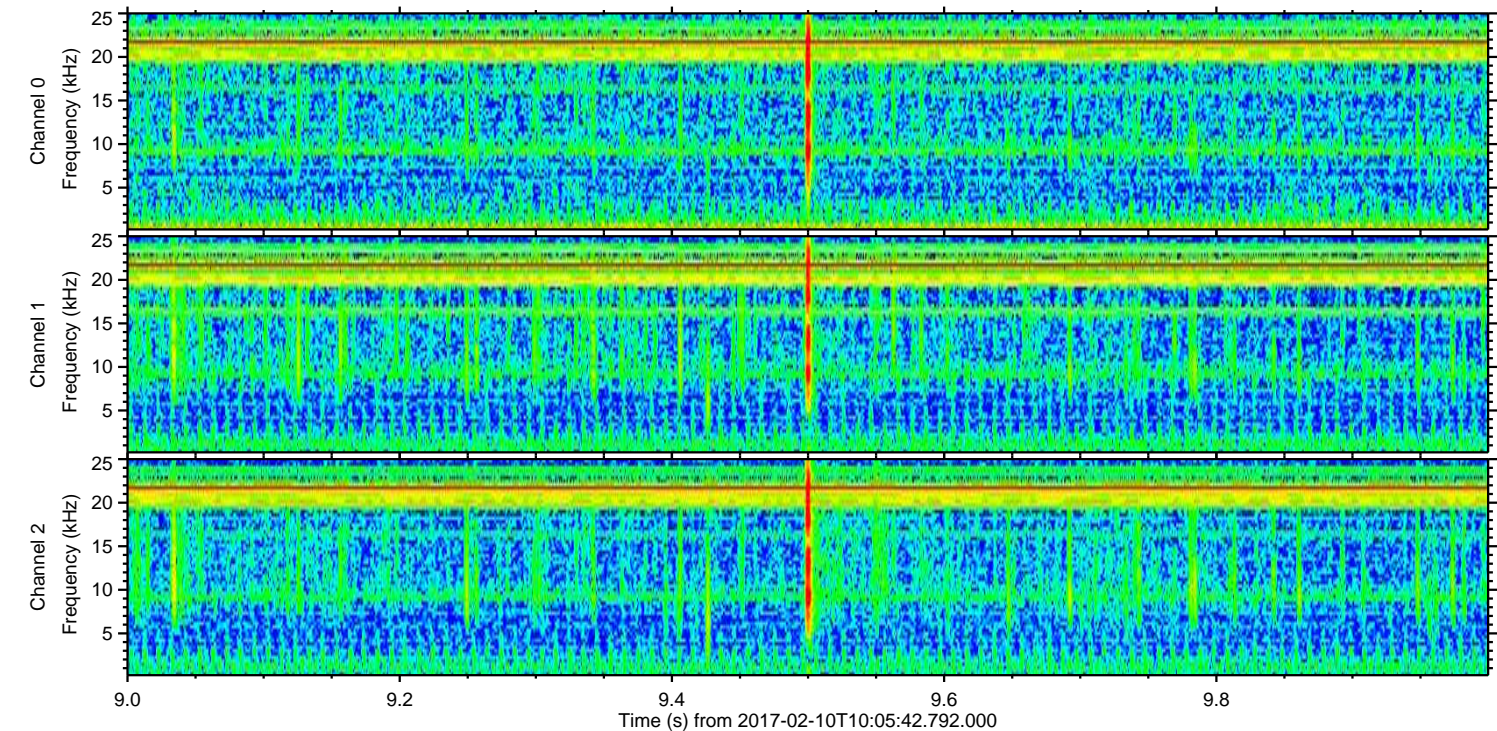
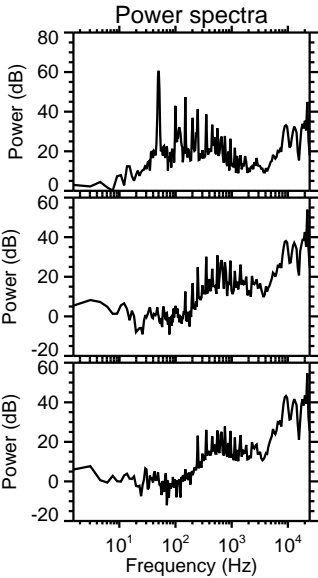
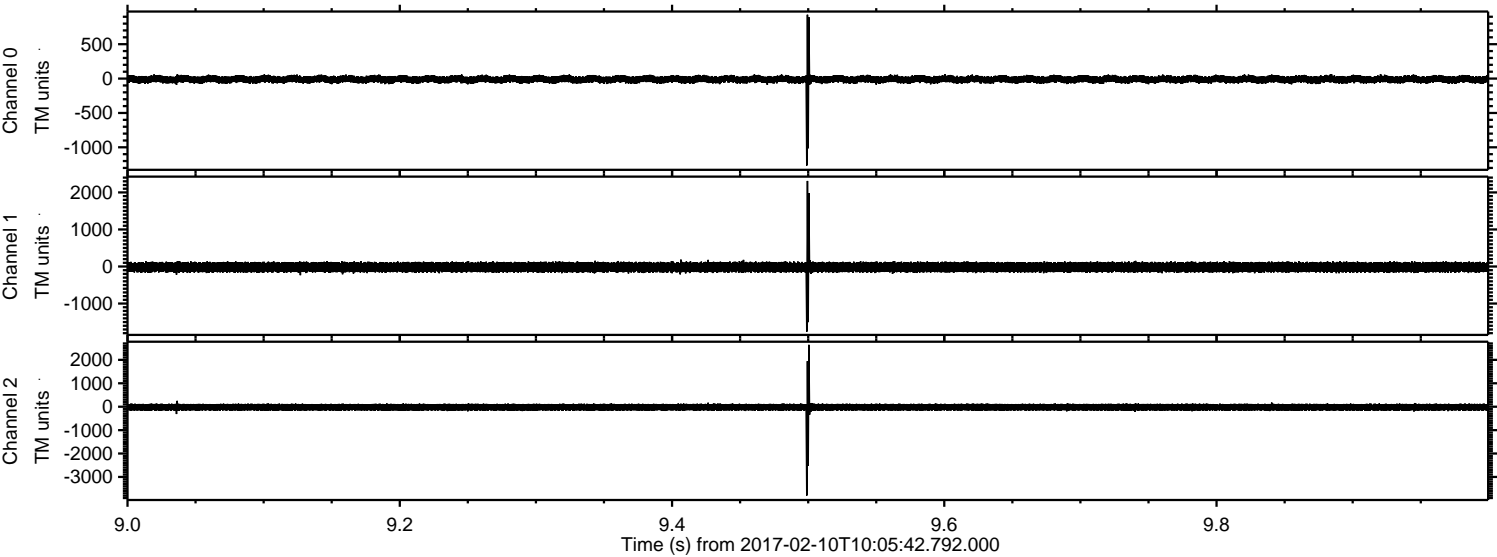



Processed Fri Feb 10 11:13:36 2017 by ELM ver.2012-10-06 from 001\_\_elm20170210\_100541\_\_dat00.bin

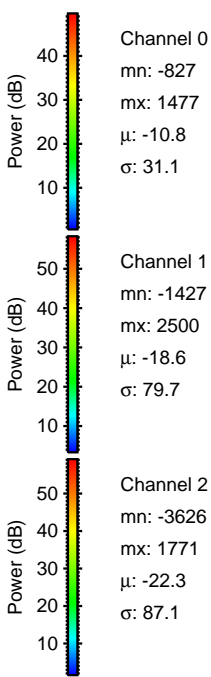
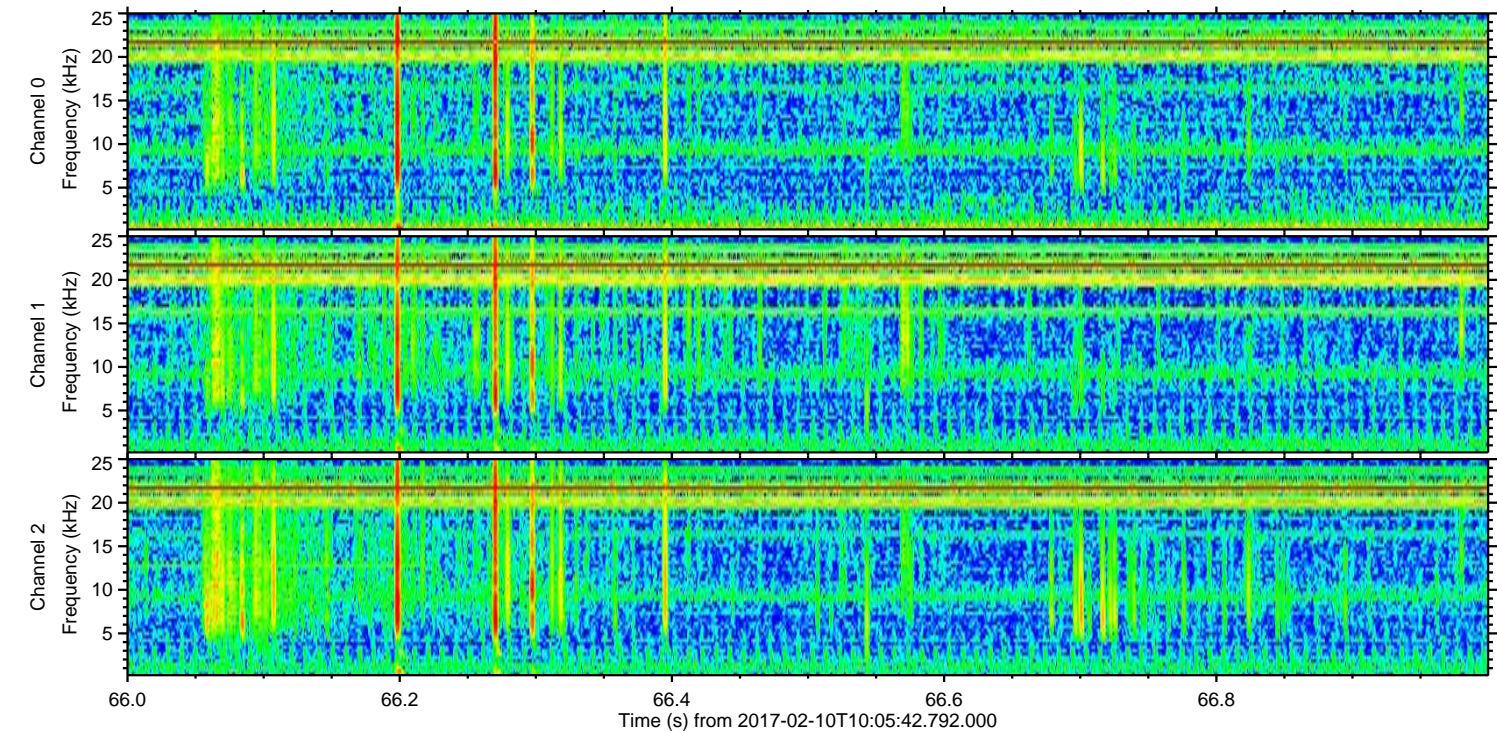
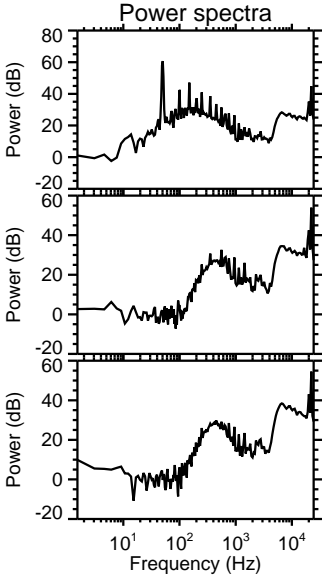
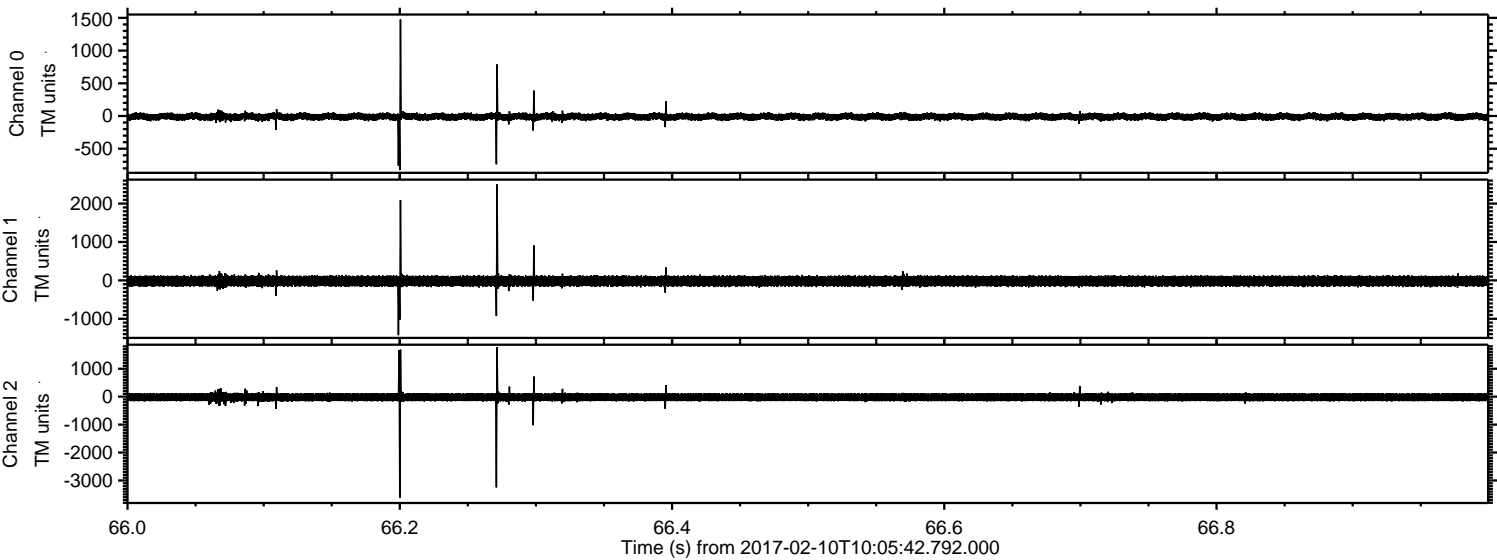



Processed Fri Feb 10 11:13:37 2017 by ELM ver.2012-10-06 from 001\_\_elm20170210\_100541\_\_dat00.bin

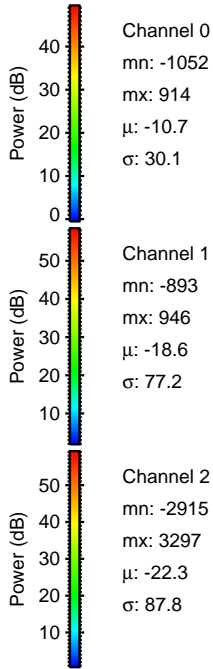
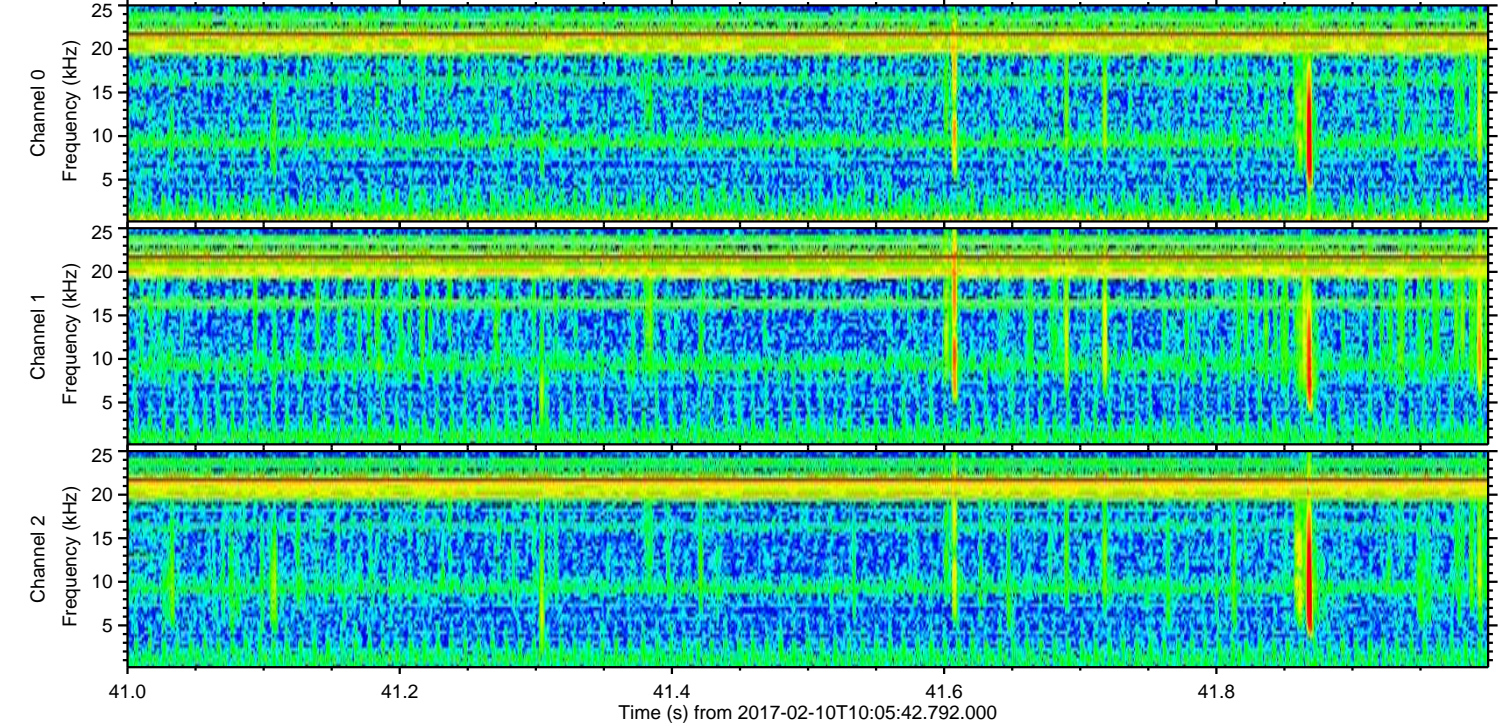
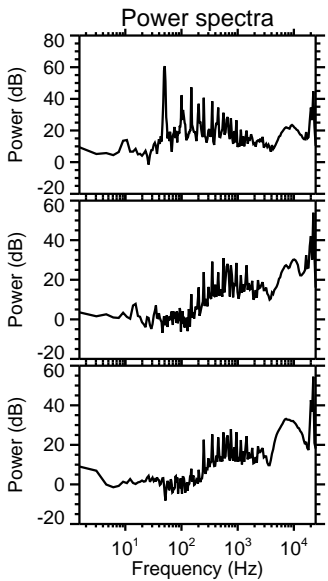
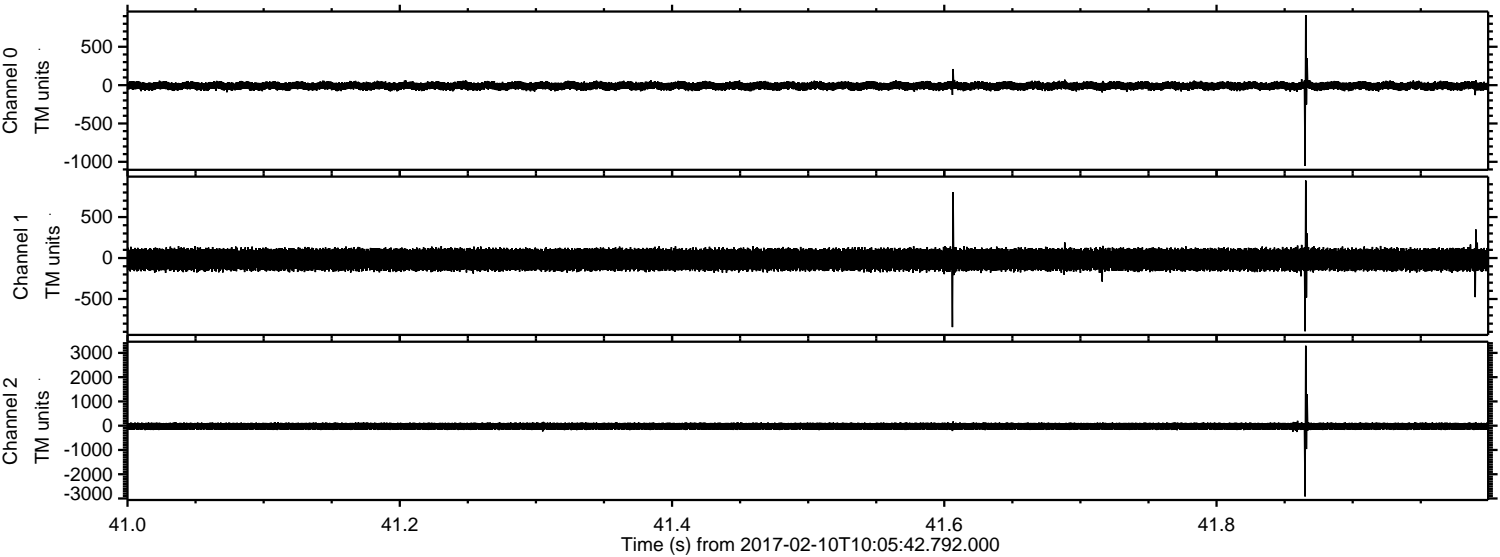



ELMAVAN 3D WAVEFORMS (Measured data sampled at 50 kHz) 51000 packets of 144 samples from 2017-02-10T10:05:42.792.000. Part 115/147

Processed Fri Feb 10 11:13:38 2017 by ELM ver.2012-10-06 from 001\_\_elm20170210\_100541\_\_dat00.bin

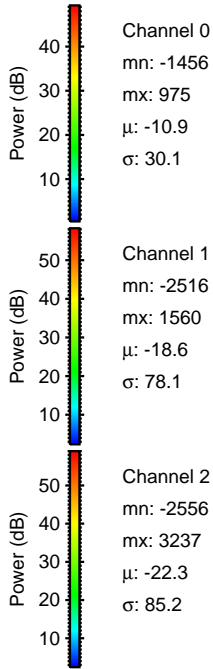
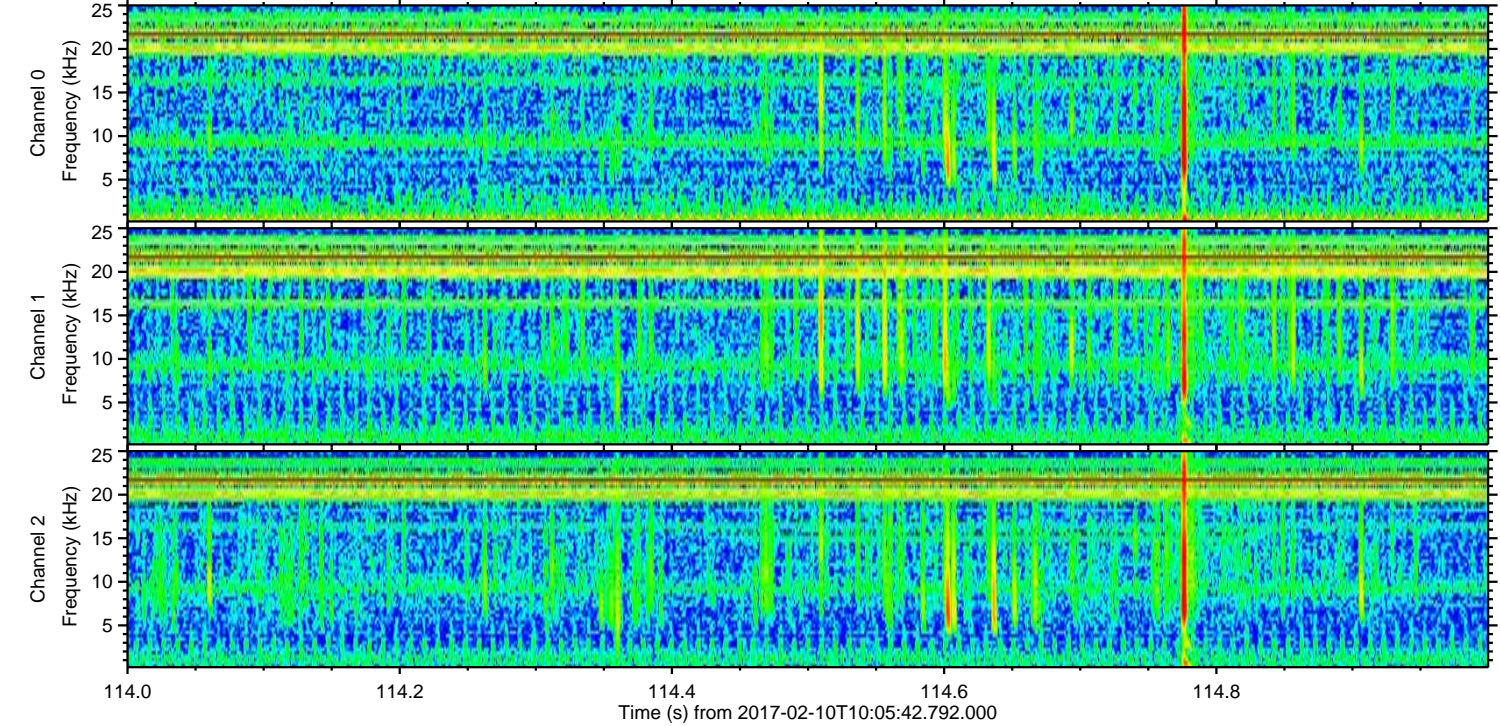
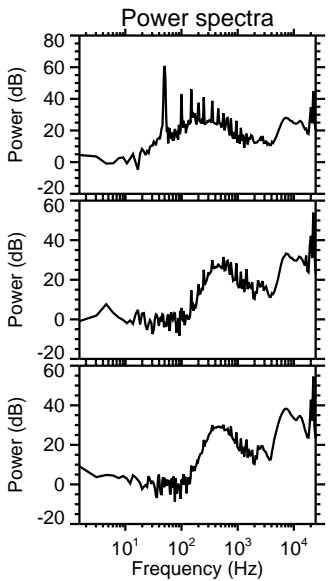
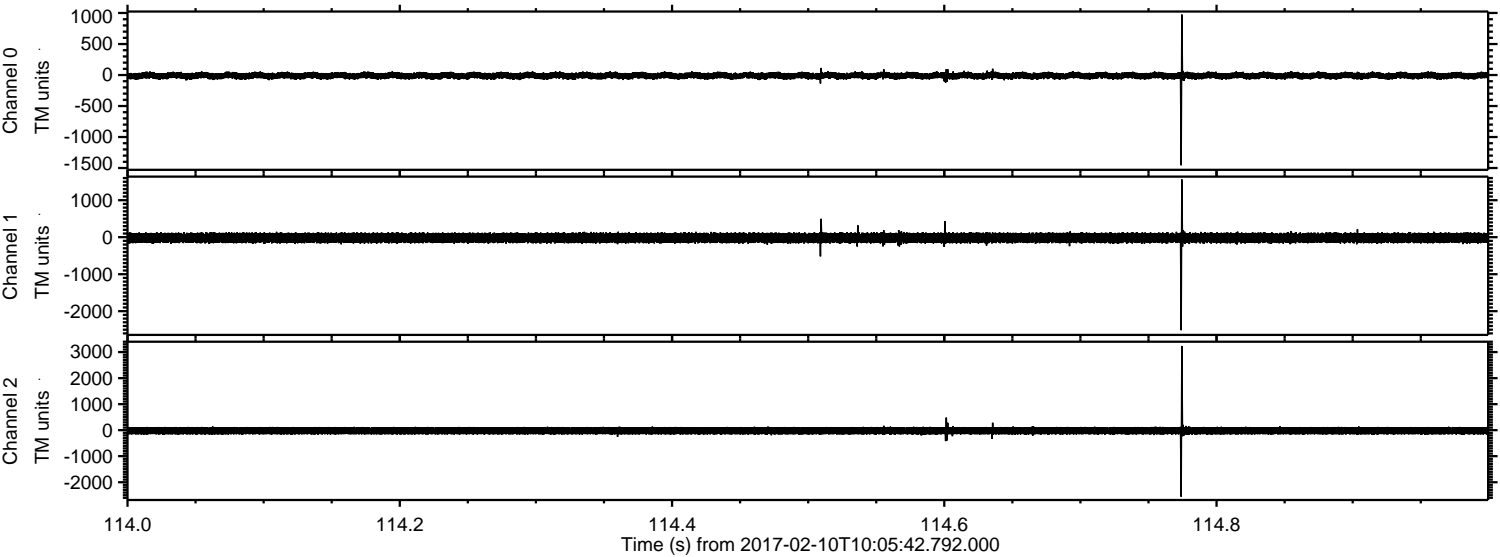



ELMAVAN 3D WAVEFORMS (Measured data sampled at 50 kHz) 51000 packets of 144 samples from 2017-02-10T10:05:42.792.000. Part 140/147

Processed Fri Feb 10 11:13:39 2017 by ELM ver.2012-10-06 from 001\_\_elm20170210\_100541\_\_dat00.bin

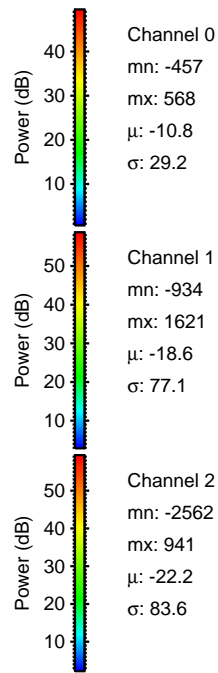
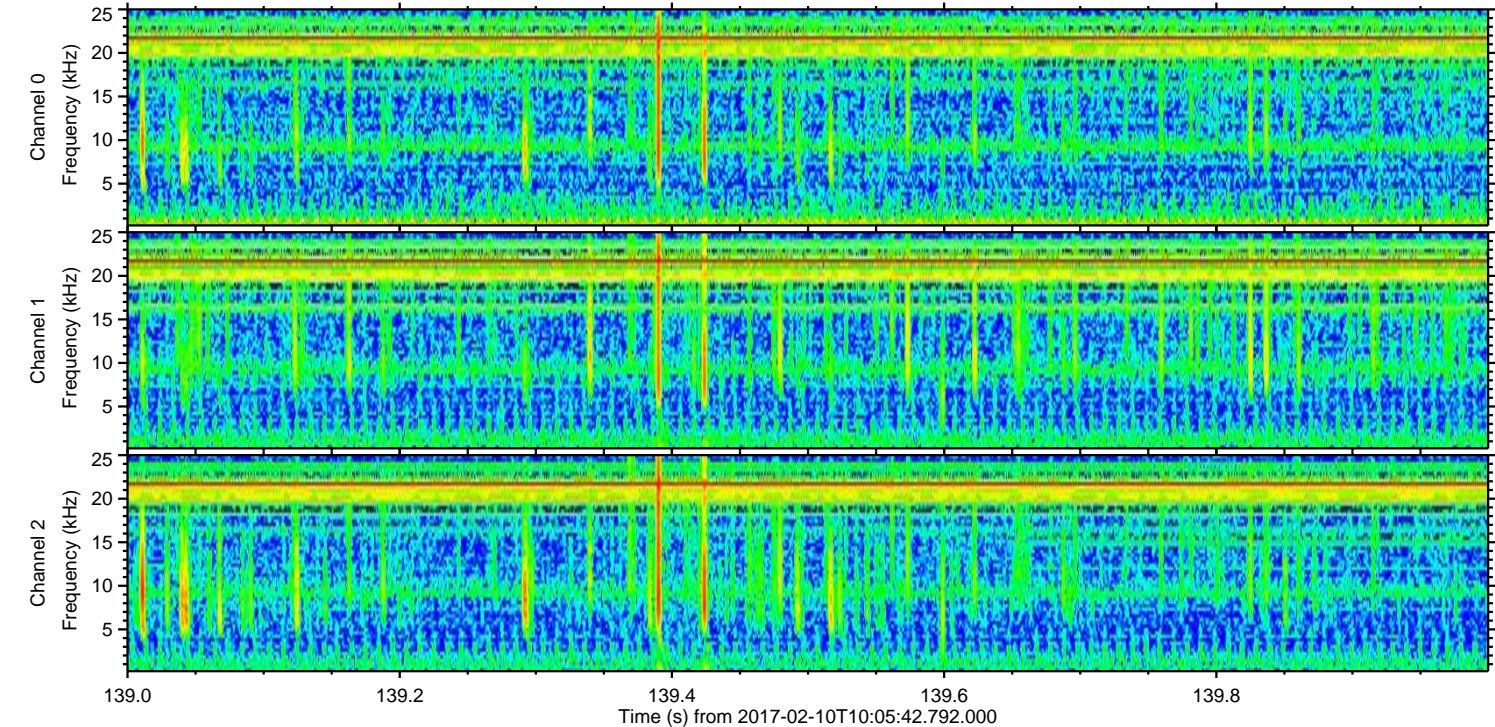
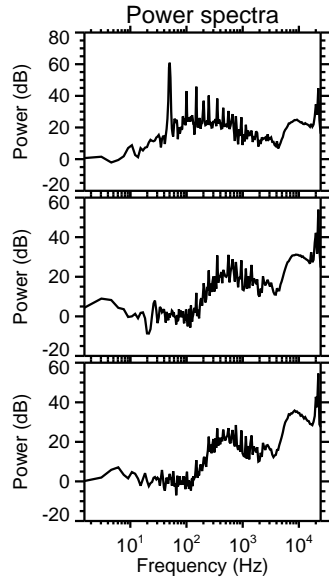
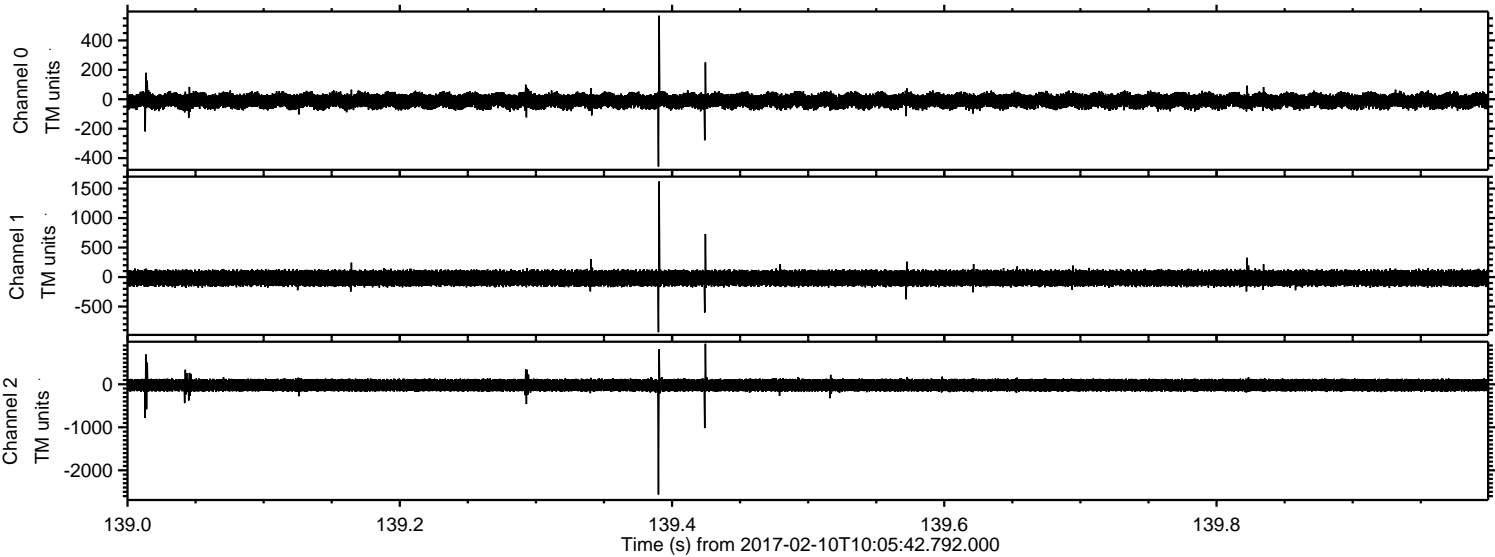



Processed Fri Feb 10 11:13:40 2017 by ELM ver.2012-10-06 from 001\_\_elm20170210\_100541\_\_dat00.bin

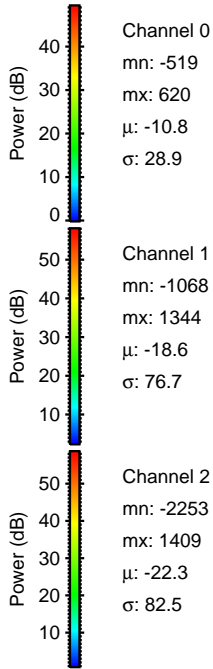
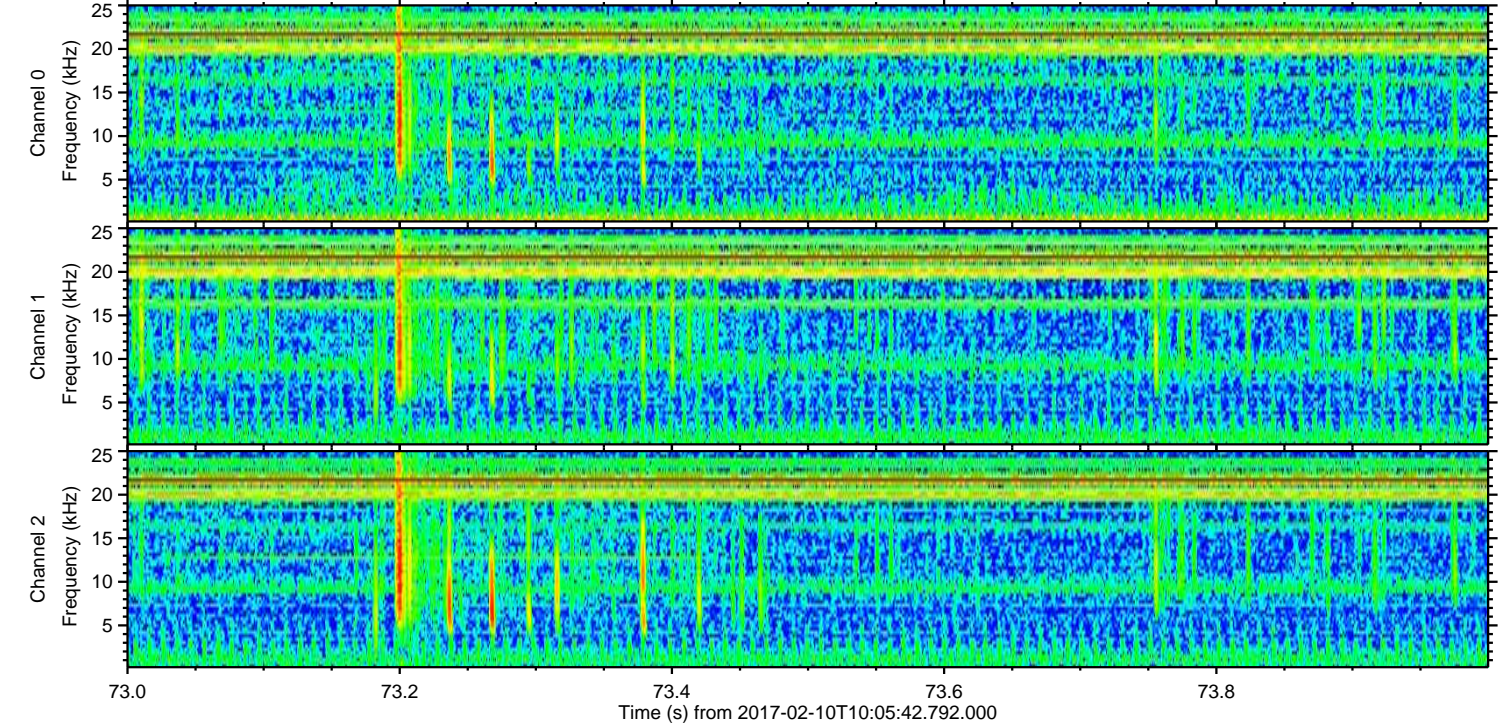
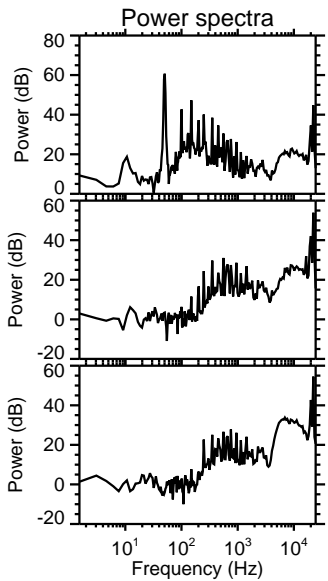
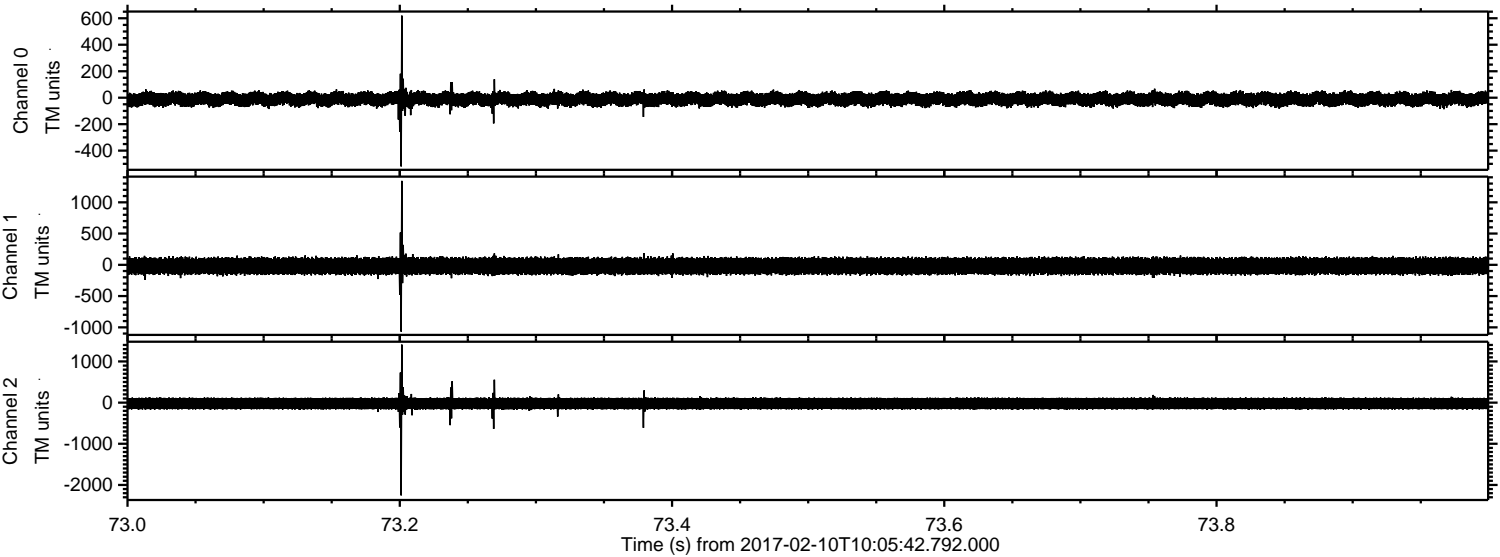

Channel 0  
mn: -519  
mx: 620  
 $\mu$ : -10.8  
 $\sigma$ : 28.9

Channel 1  
mn: -1068  
mx: 1344  
 $\mu$ : -18.6  
 $\sigma$ : 76.7

Channel 2  
mn: -2253  
mx: 1409  
 $\mu$ : -22.3  
 $\sigma$ : 82.5



Processed Fri Feb 10 11:13:41 2017 by ELM ver.2012-10-06 from 001\_\_elm20170210\_100541\_\_dat00.bin

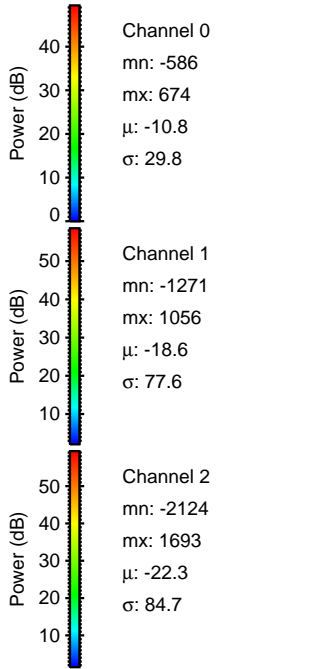
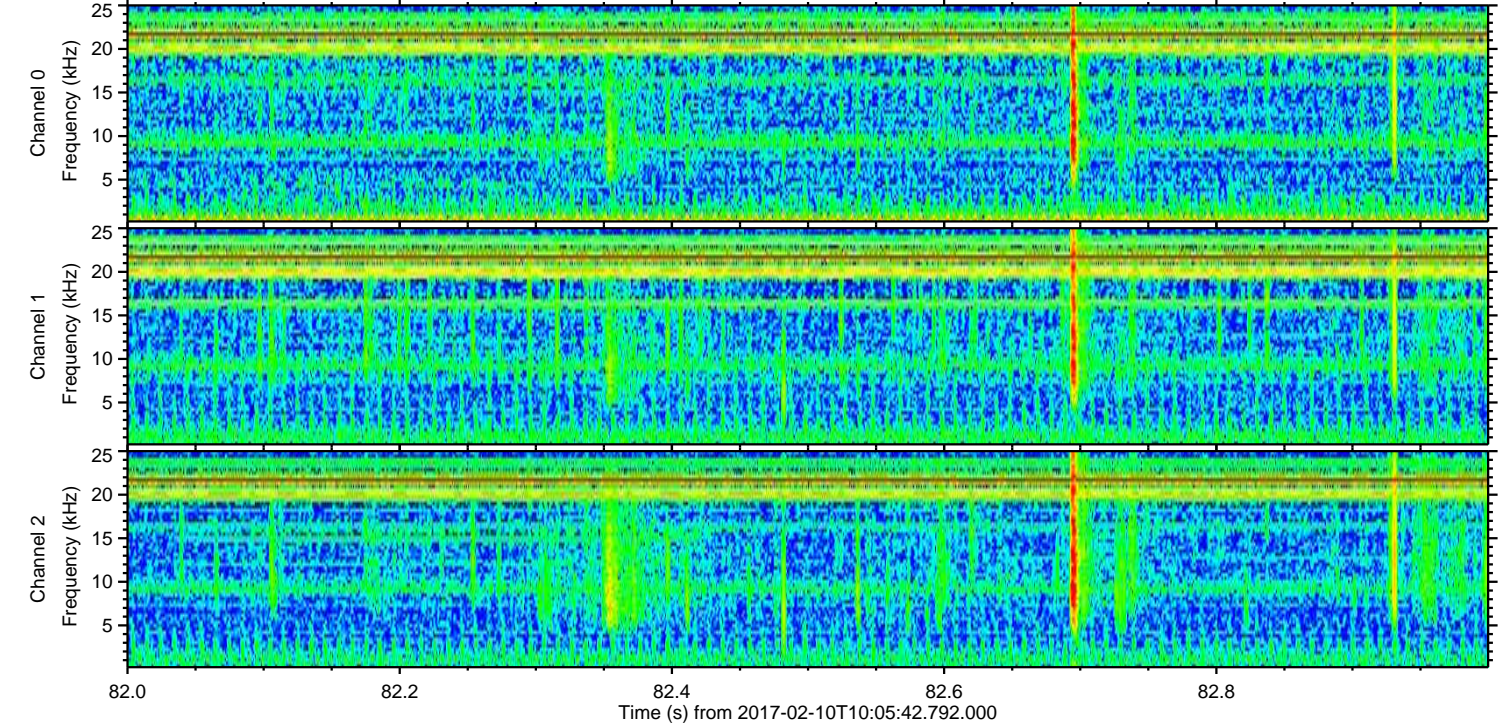
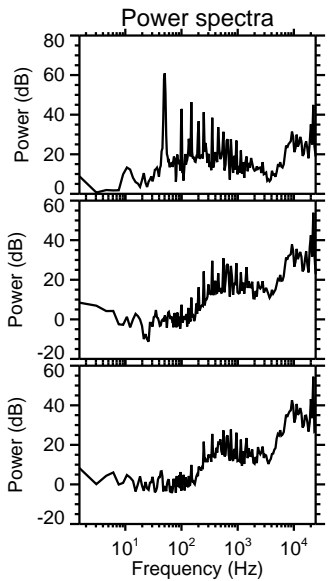
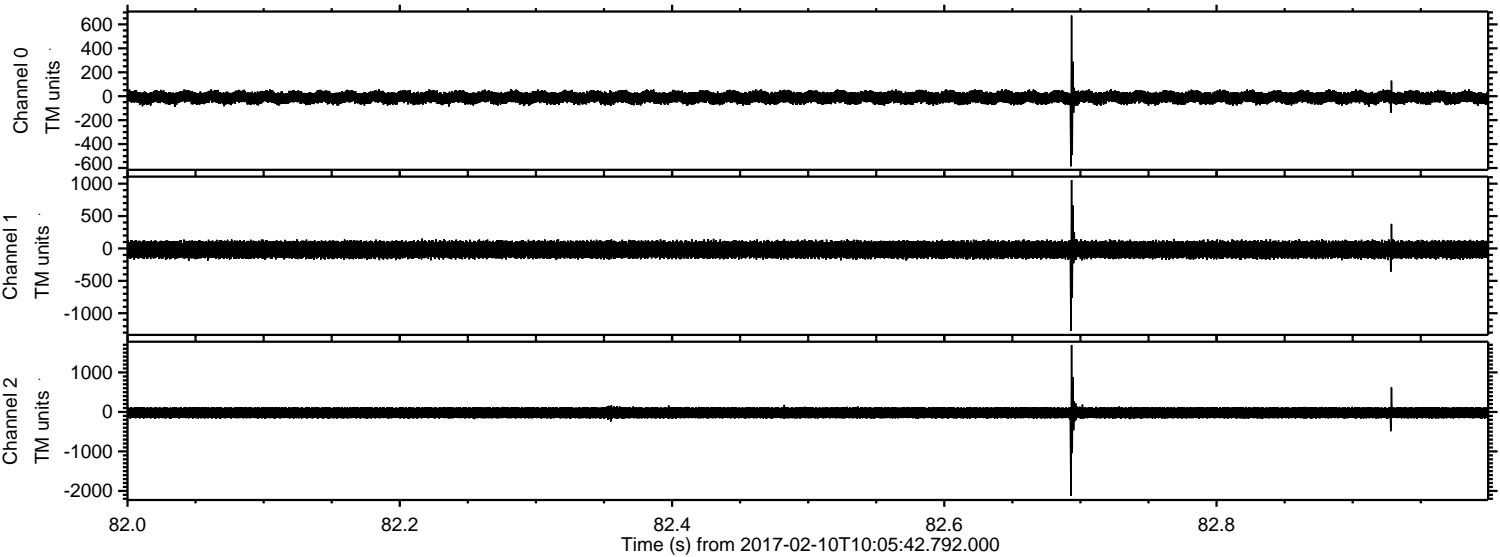



Processed Fri Feb 10 11:13:41 2017 by ELM ver.2012-10-06 from 001\_\_elm20170210\_100541\_\_dat00.bin

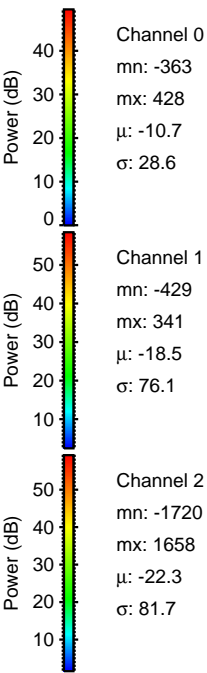
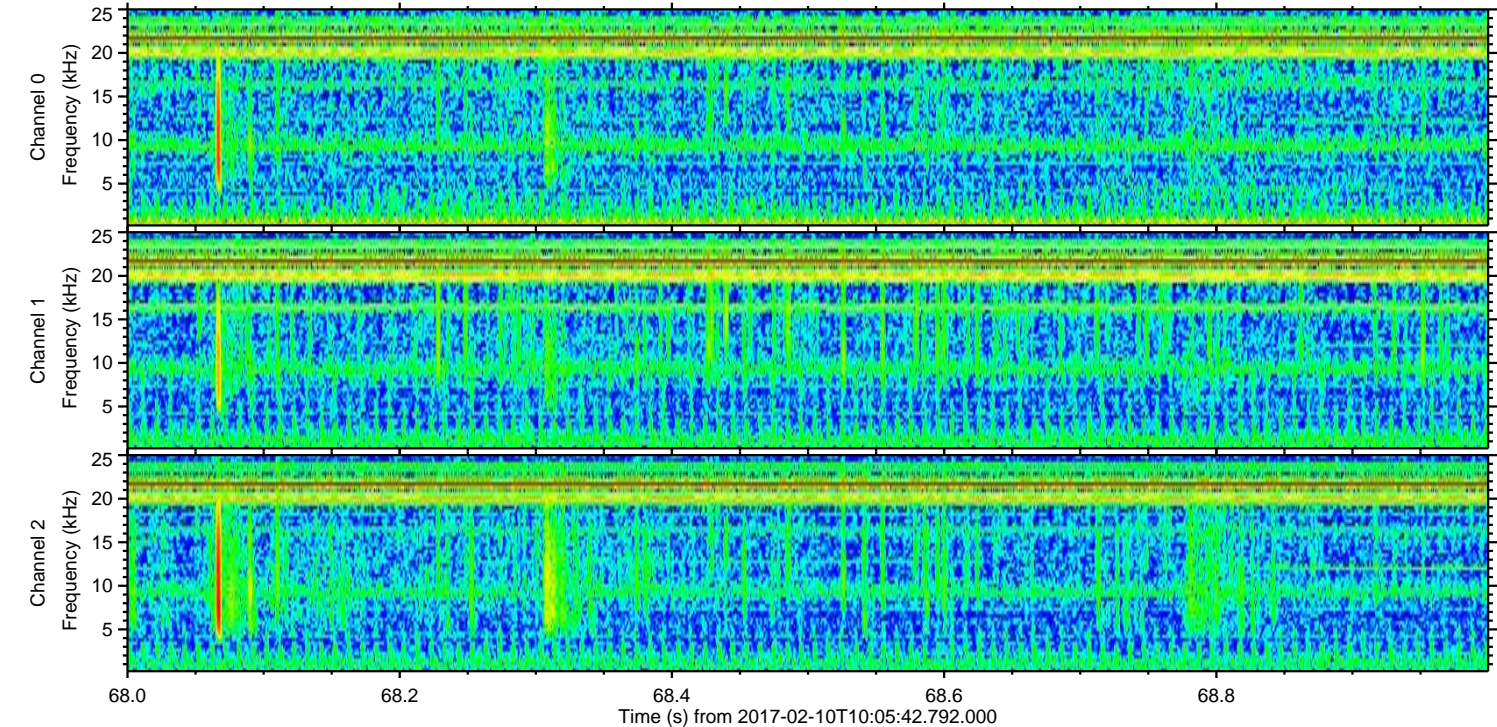
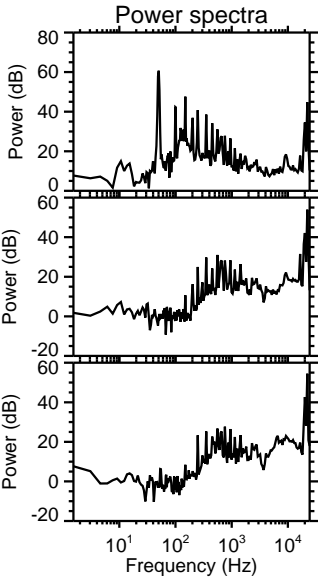
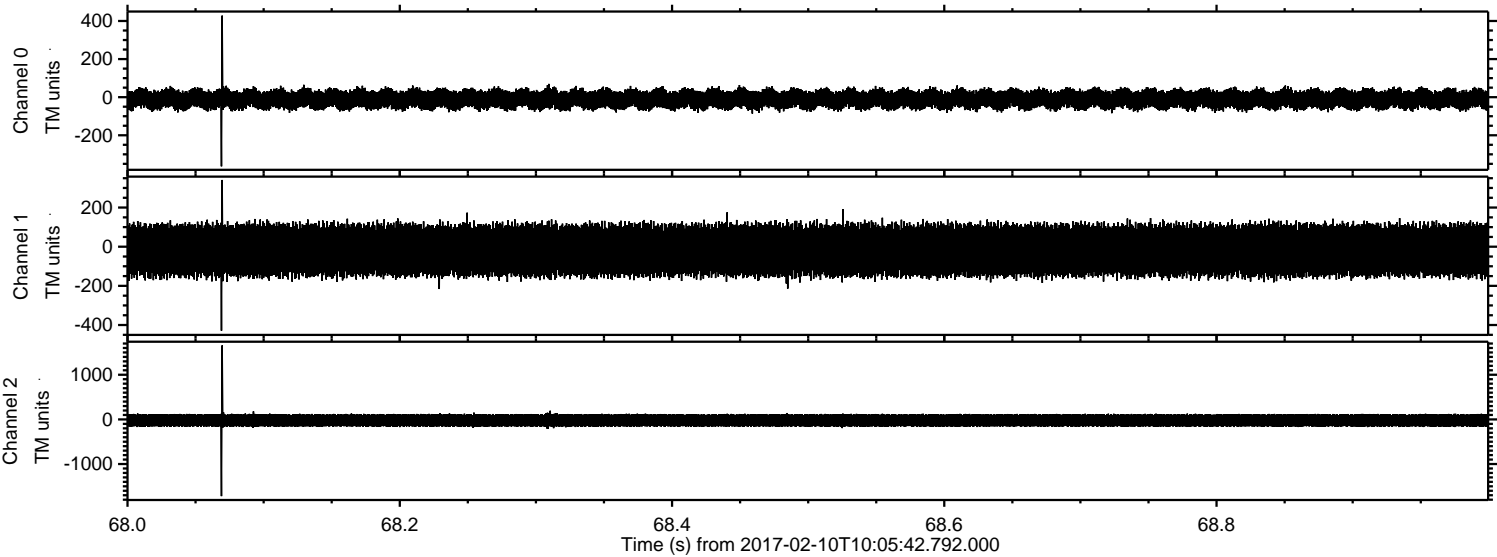



Processed Fri Feb 10 11:13:42 2017 by ELM ver.2012-10-06 from 001\_\_elm20170210\_100541\_\_dat00.bin

