

# ELMAVAN 3D WAVEFORMS (Measured data sampled at 50 kHz) 51000 packets of 144 samples from 2017-02-10T02:30:24.314.999.

Processed Fri Feb 10 03:37:55 2017 by ELM ver.2012-10-06 from 001\_\_elm20170210\_023023\_\_dat00.bin

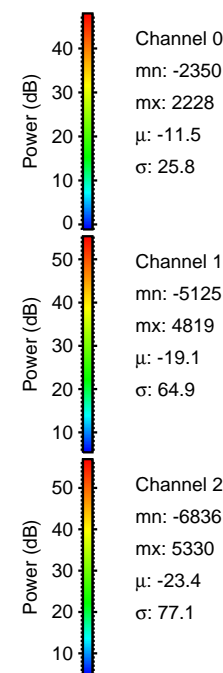

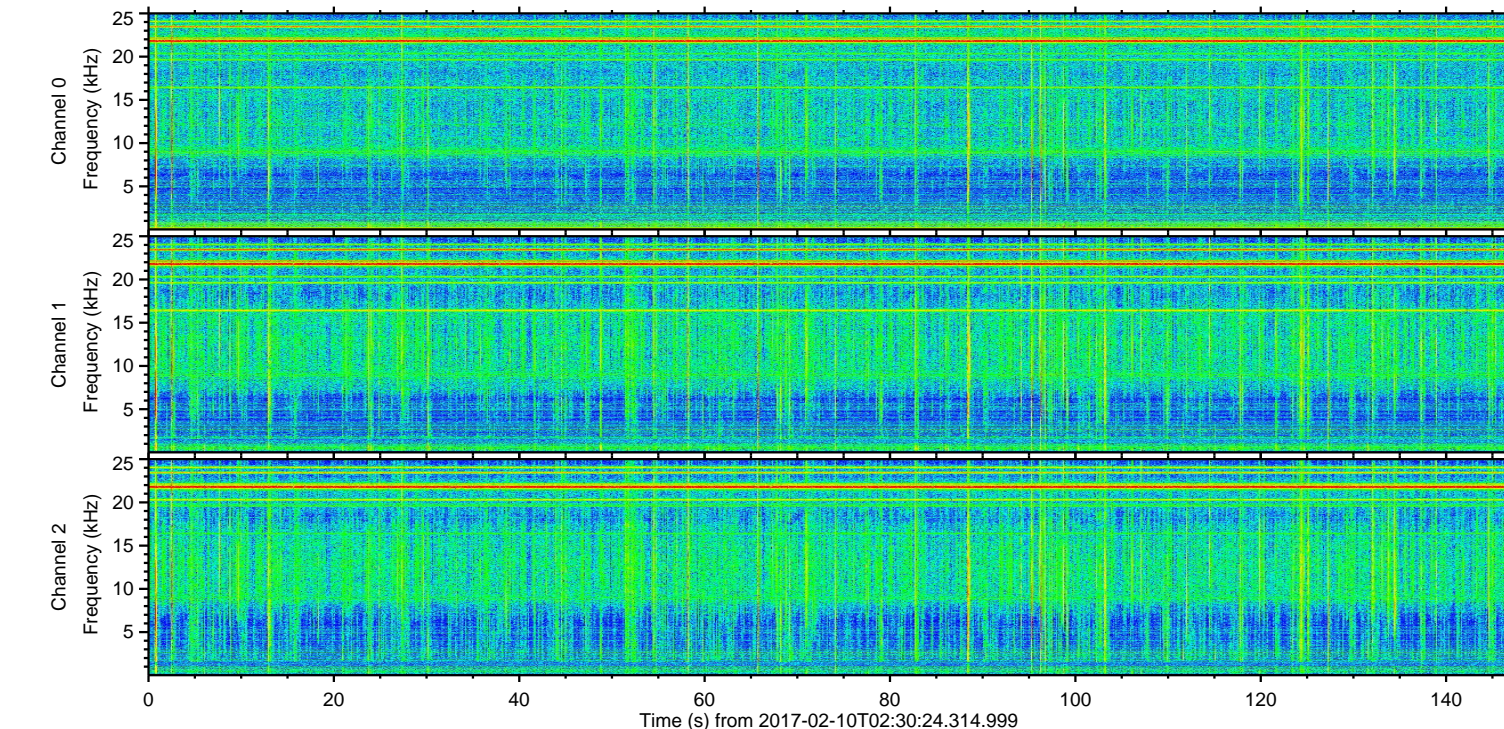
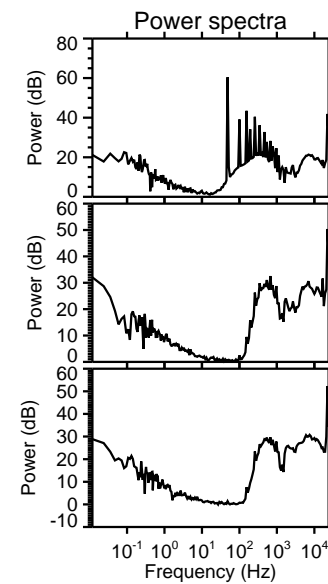
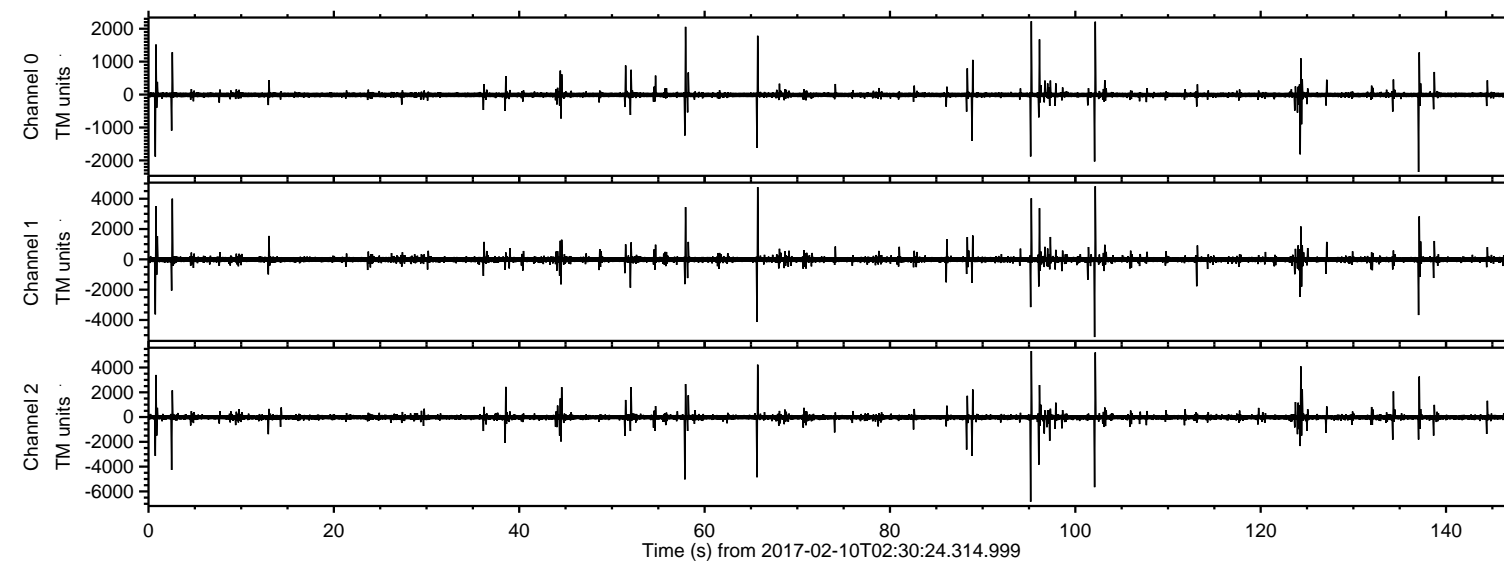

Processed Fri Feb 10 03:38:06 2017 by ELM ver.2012-10-06 from 001\_\_elm20170210\_023023\_\_dat00.bin

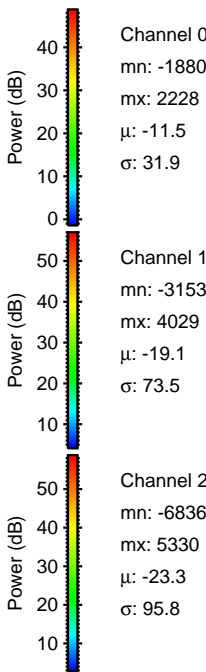
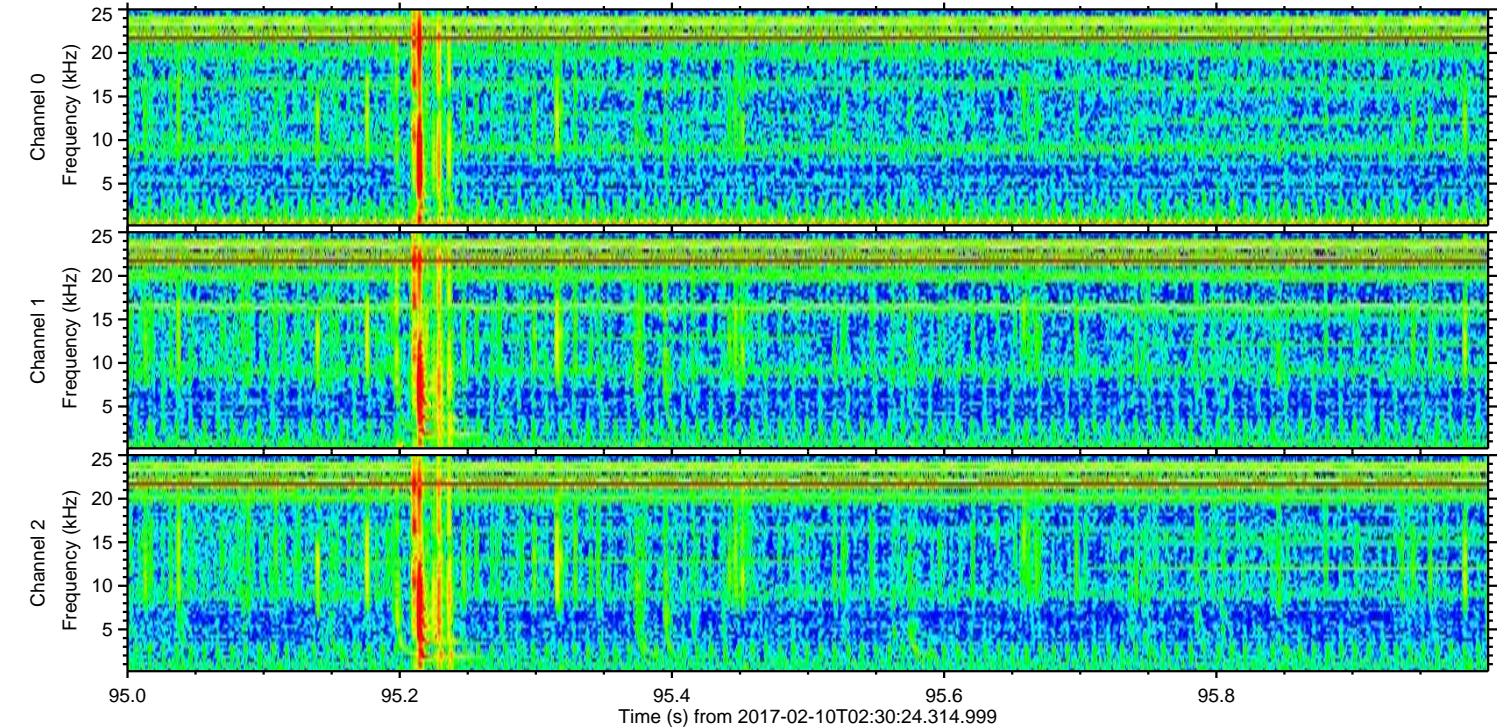
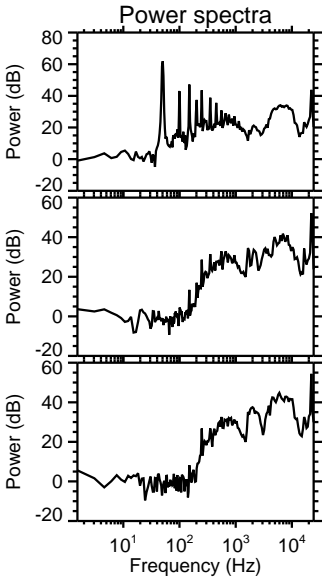
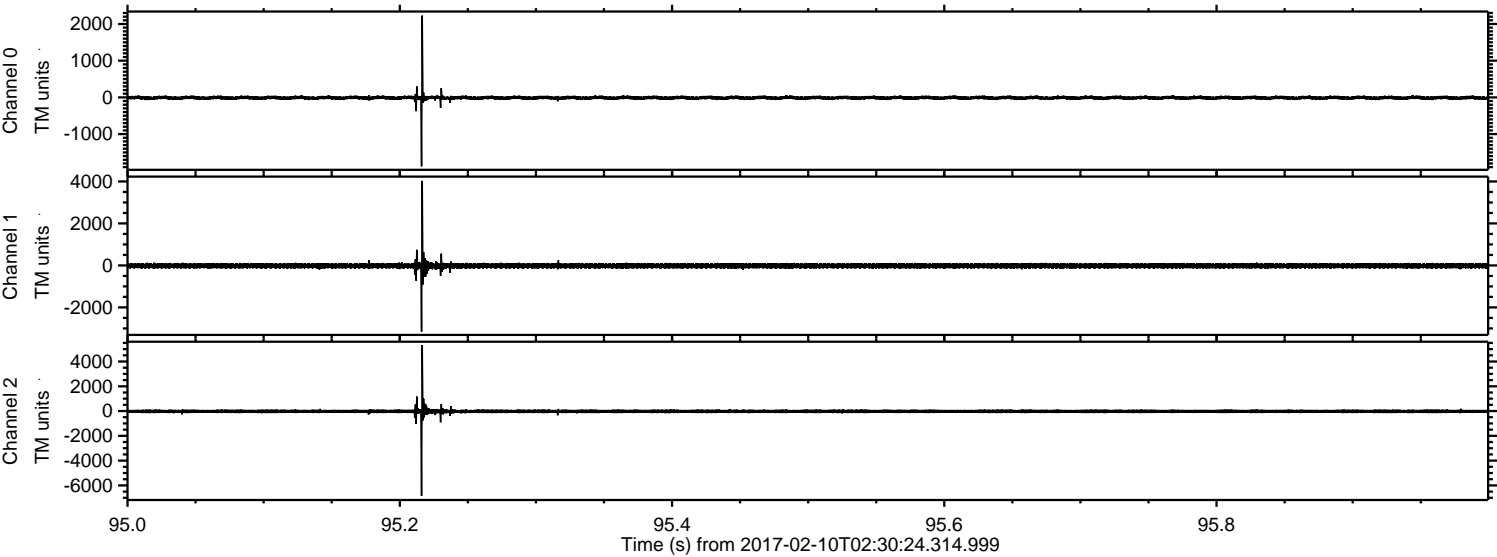

Channel 0  
mn: -1880  
mx: 2228  
 $\mu$ : -11.5  
 $\sigma$ : 31.9

Channel 1  
mn: -3153  
mx: 4029  
 $\mu$ : -19.1  
 $\sigma$ : 73.5

Channel 2  
mn: -6836  
mx: 5330  
 $\mu$ : -23.3  
 $\sigma$ : 95.8



ELMAVAN 3D WAVEFORMS (Measured data sampled at 50 kHz) 51000 packets of 144 samples from 2017-02-10T02:30:24.314.999. Part 103/147

Processed Fri Feb 10 03:38:07 2017 by ELM ver.2012-10-06 from 001\_\_elm20170210\_023023\_\_dat00.bin

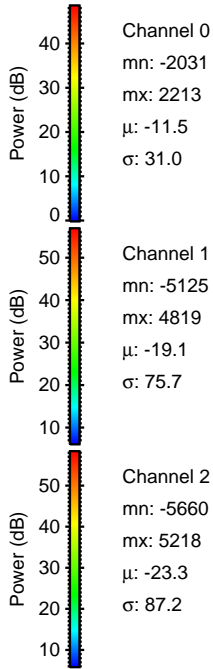
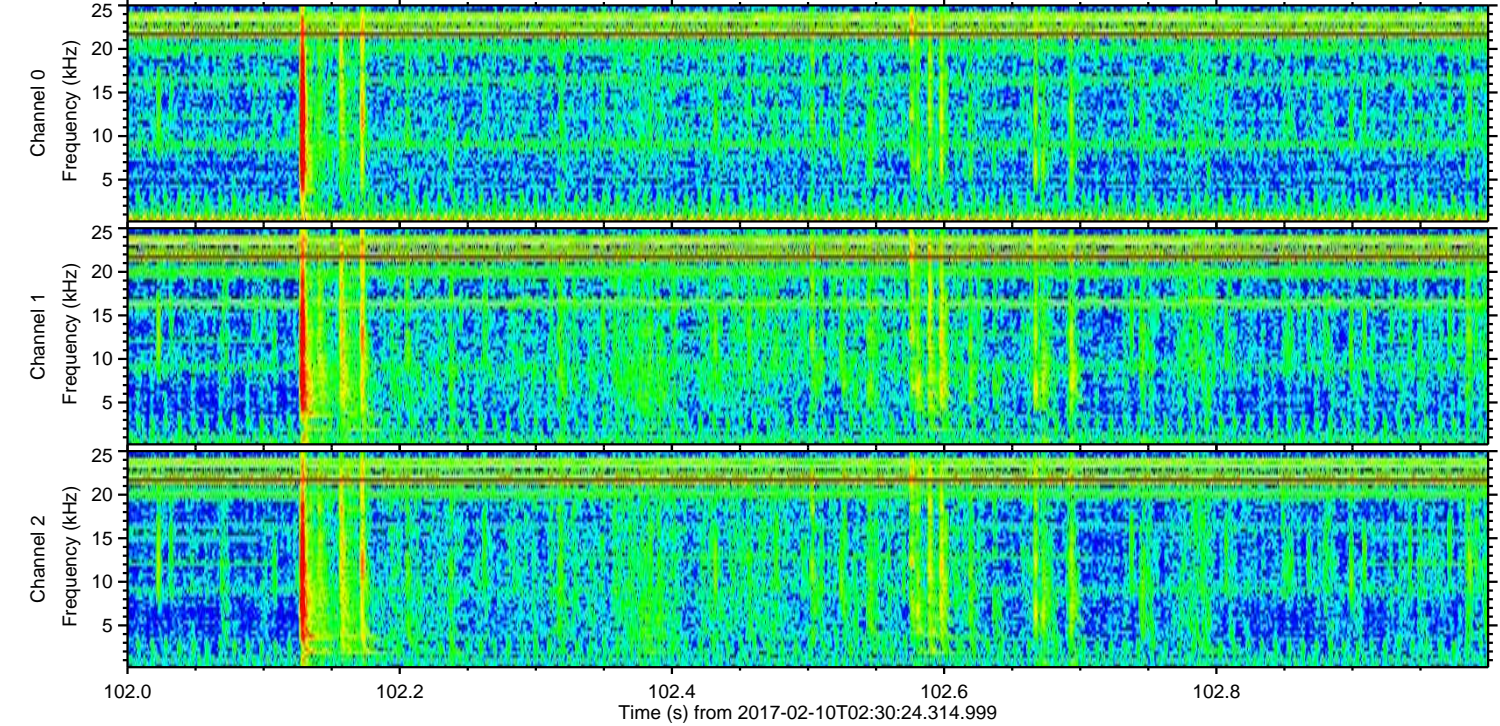
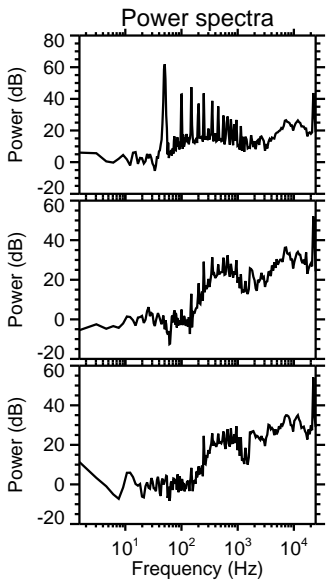
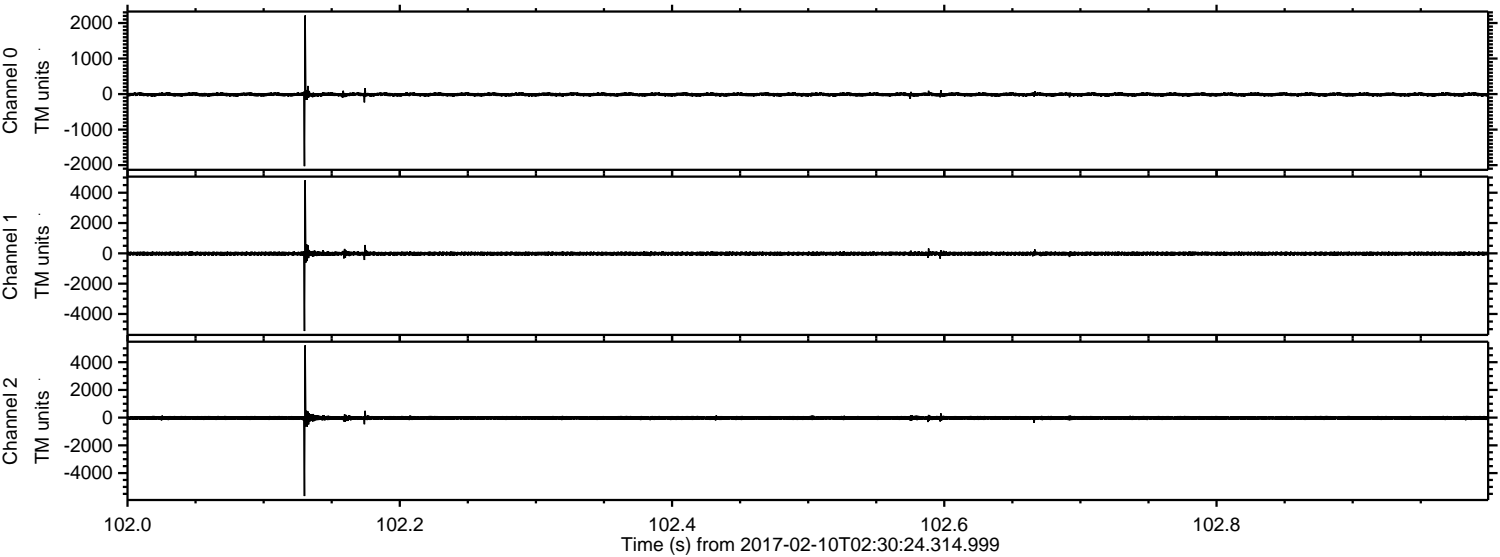



ELMAVAN 3D WAVEFORMS (Measured data sampled at 50 kHz) 51000 packets of 144 samples from 2017-02-10T02:30:24.314.999. Part 58/147

Processed Fri Feb 10 03:38:08 2017 by ELM ver.2012-10-06 from 001\_\_elm20170210\_023023\_\_dat00.bin

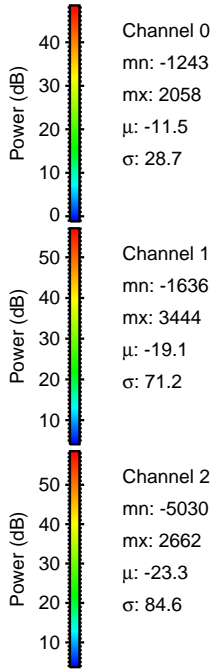
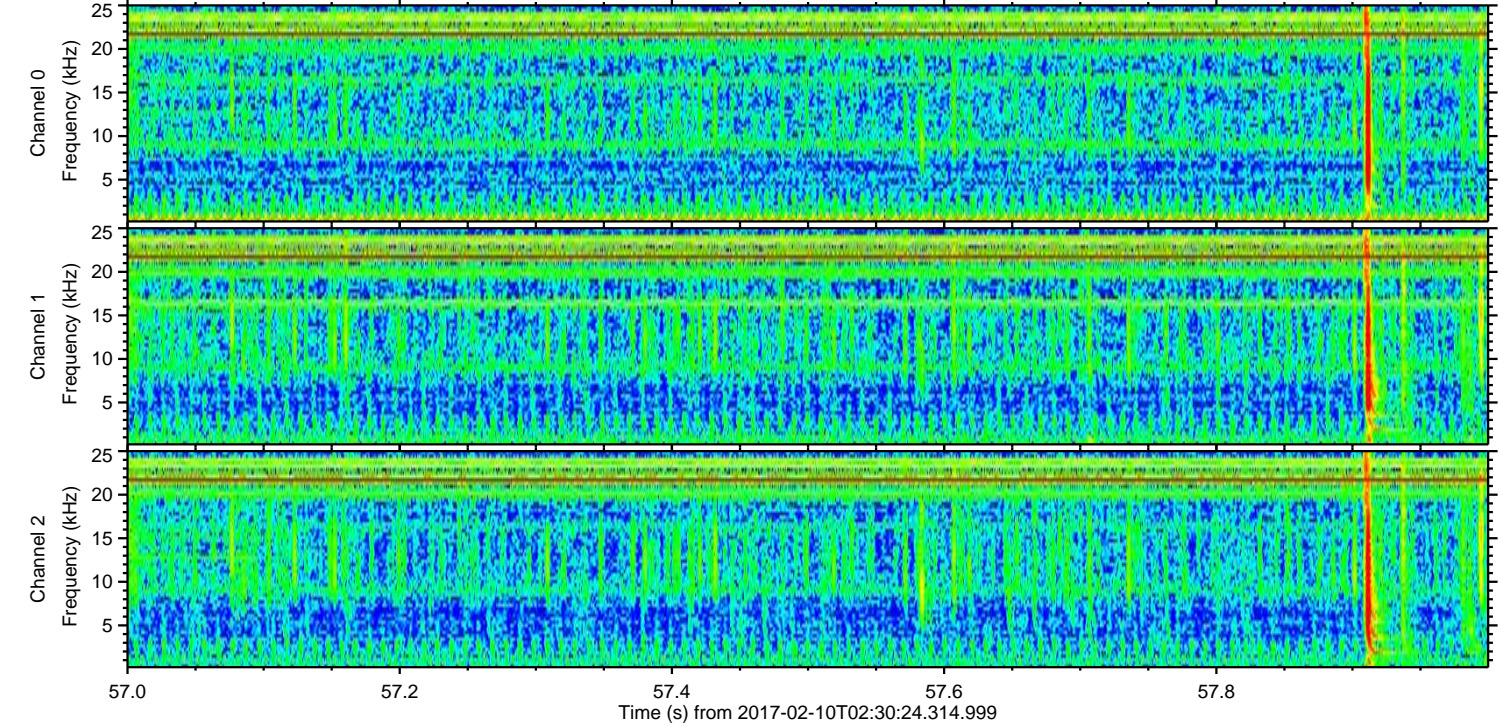
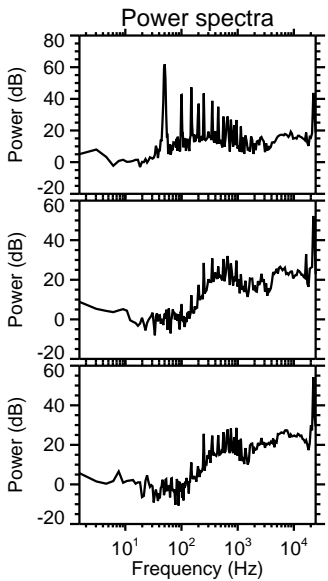
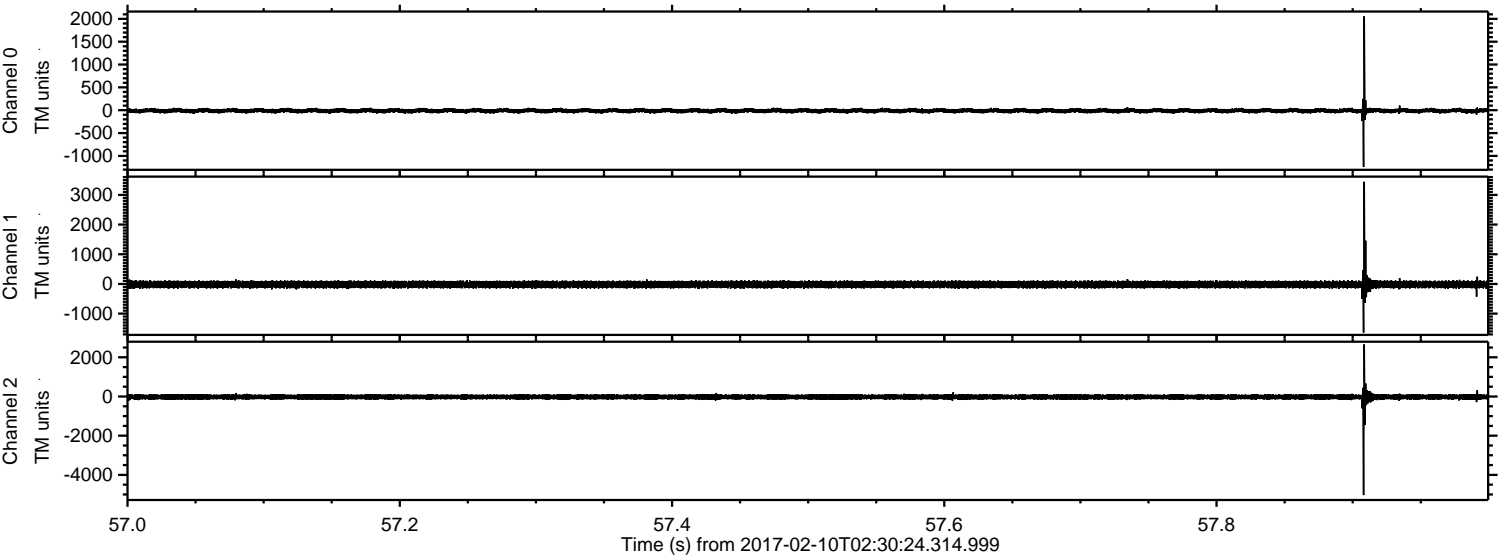



Processed Fri Feb 10 03:38:09 2017 by ELM ver.2012-10-06 from 001\_\_elm20170210\_023023\_\_dat00.bin

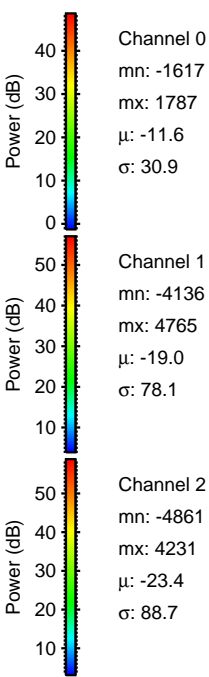
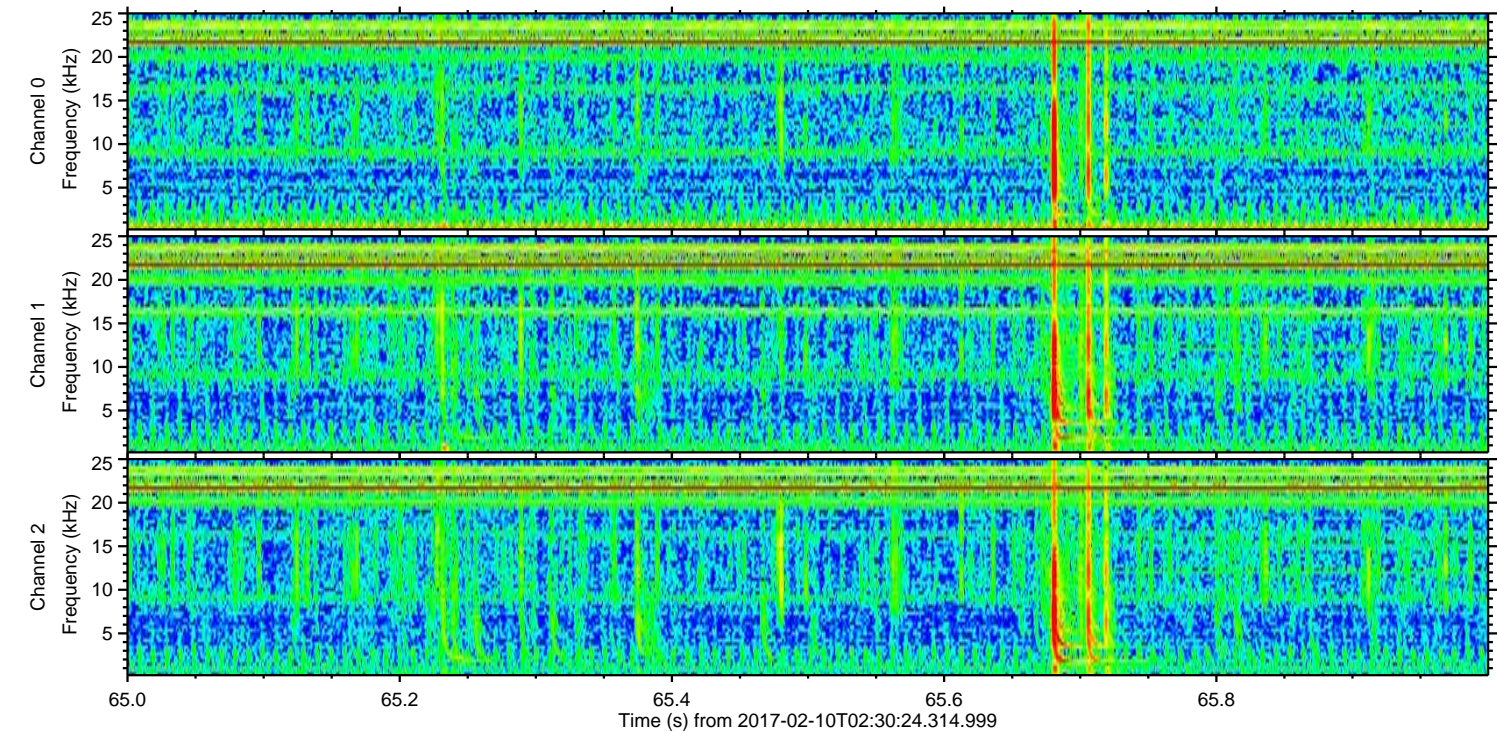
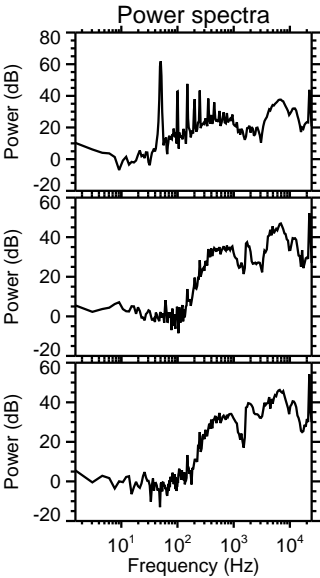
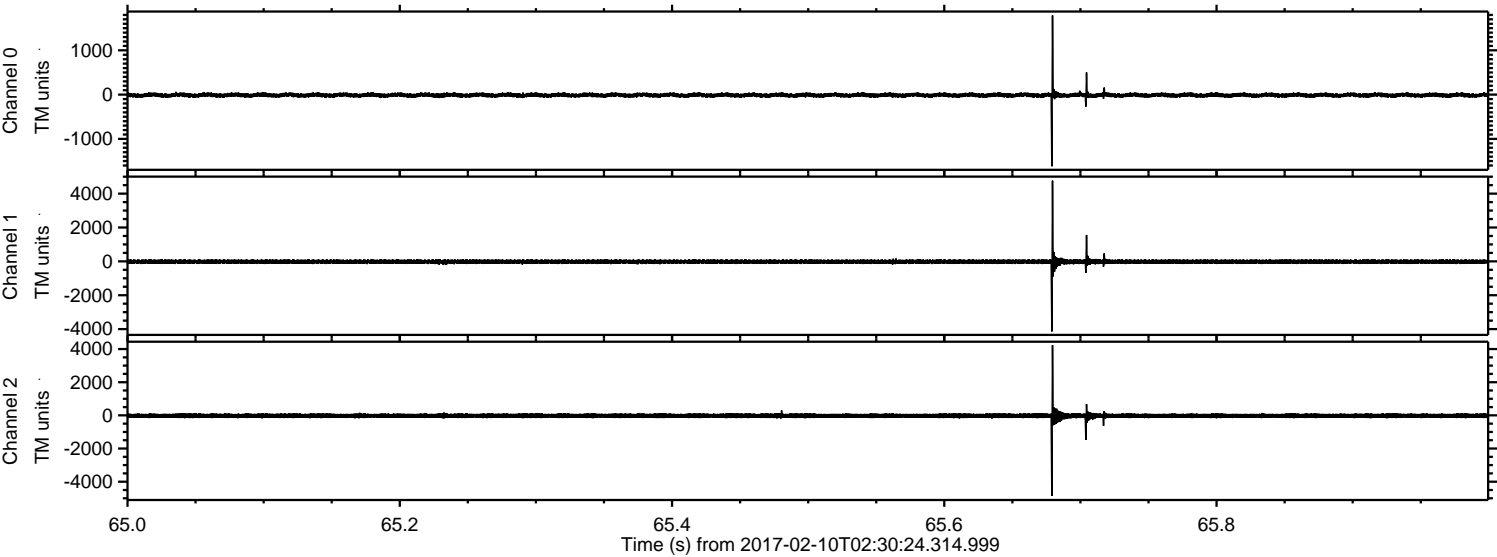

Channel 0  
mn: -1617  
mx: 1787  
 $\mu$ : -11.6  
 $\sigma$ : 30.9

Channel 1  
mn: -4136  
mx: 4765  
 $\mu$ : -19.0  
 $\sigma$ : 78.1

Channel 2  
mn: -4861  
mx: 4231  
 $\mu$ : -23.4  
 $\sigma$ : 88.7



ELMAVAN 3D WAVEFORMS (Measured data sampled at 50 kHz) 51000 packets of 144 samples from 2017-02-10T02:30:24.314.999. Part 3/147

Processed Fri Feb 10 03:38:10 2017 by ELM ver.2012-10-06 from 001\_\_elm20170210\_023023\_\_dat00.bin

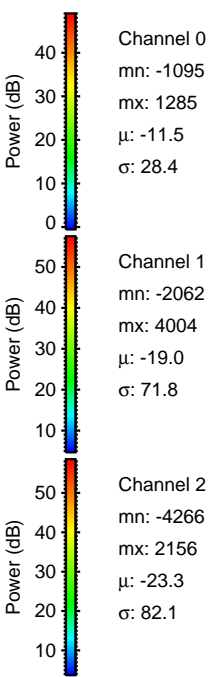
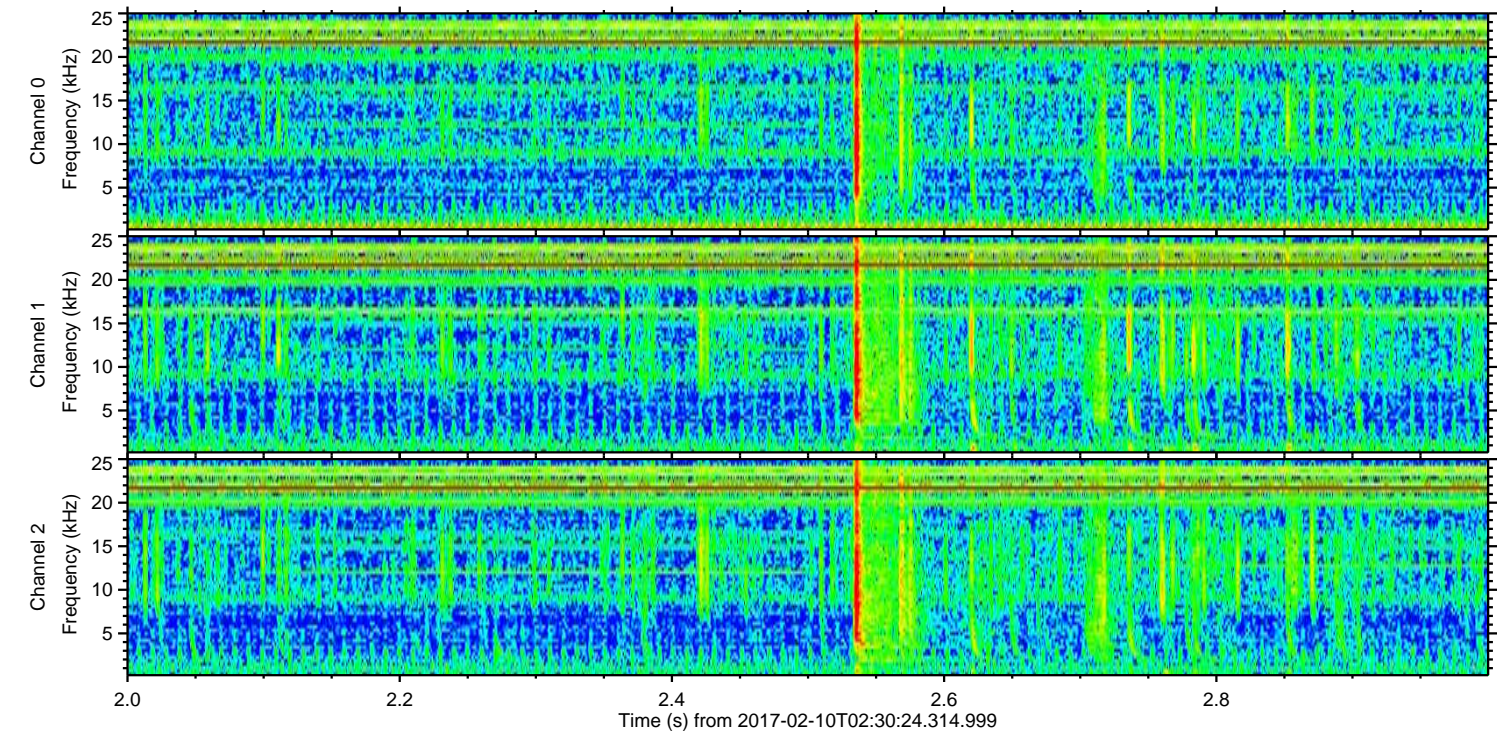
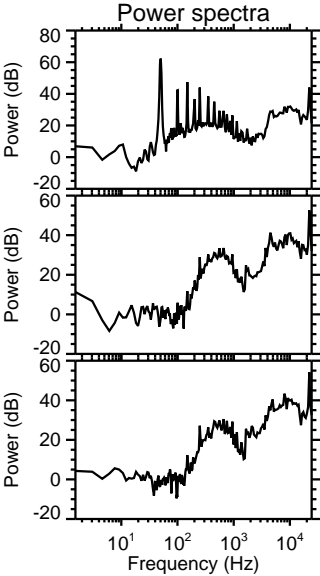
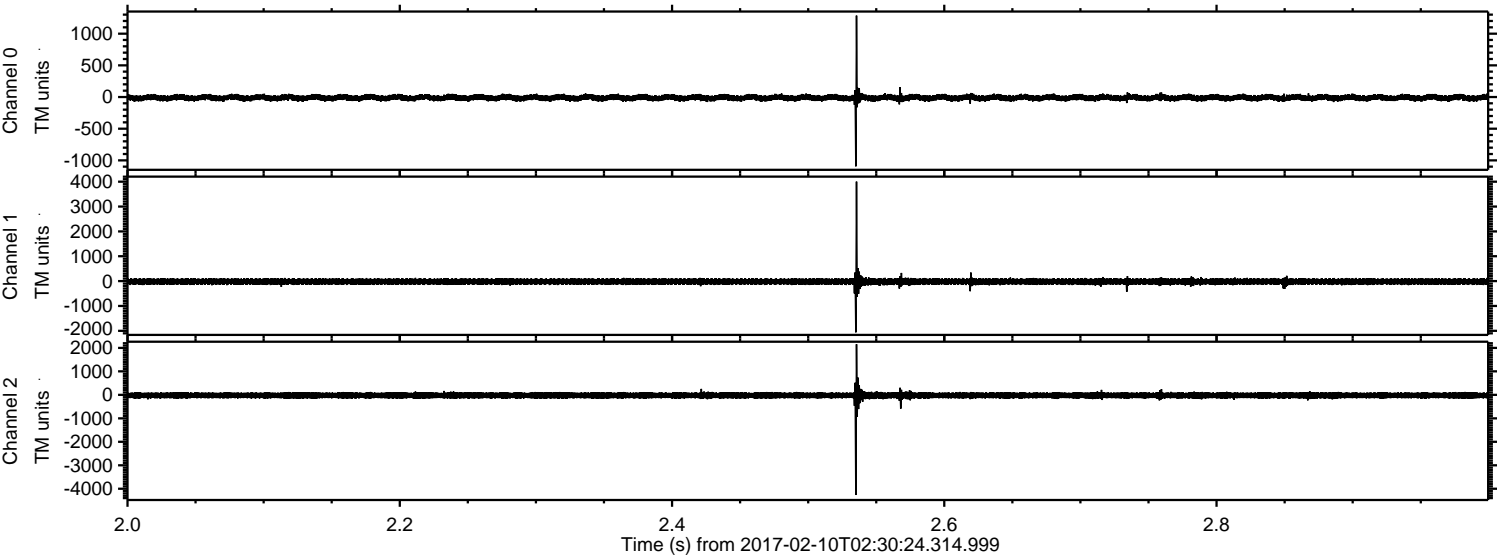

Channel 0  
mn: -1095  
mx: 1285  
 $\mu$ : -11.5  
 $\sigma$ : 28.4

Channel 1  
mn: -2062  
mx: 4004  
 $\mu$ : -19.0  
 $\sigma$ : 71.8

Channel 2  
mn: -4266  
mx: 2156  
 $\mu$ : -23.3  
 $\sigma$ : 82.1



ELMAVAN 3D WAVEFORMS (Measured data sampled at 50 kHz) 51000 packets of 144 samples from 2017-02-10T02:30:24.314.999. Part 125/147

Processed Fri Feb 10 03:38:11 2017 by ELM ver.2012-10-06 from 001\_\_elm20170210\_023023\_\_dat00.bin

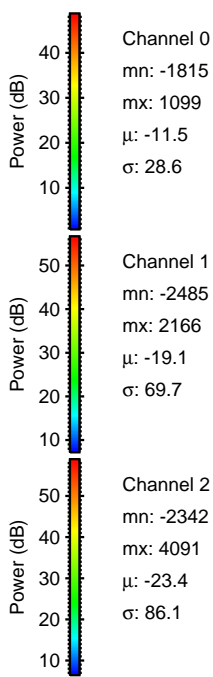
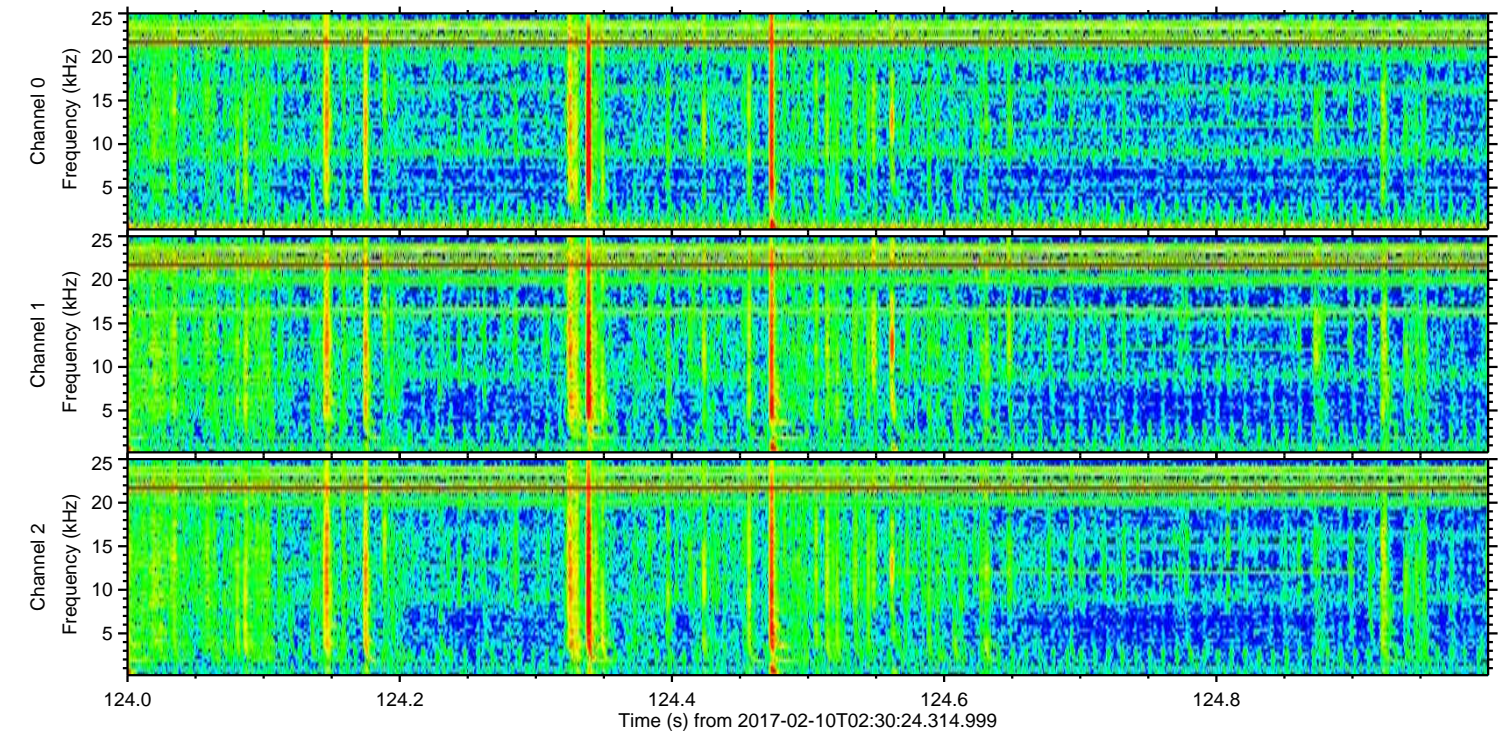
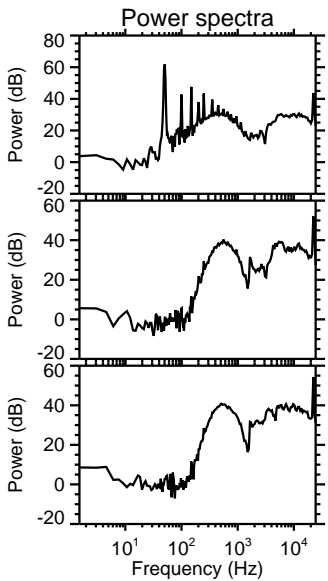
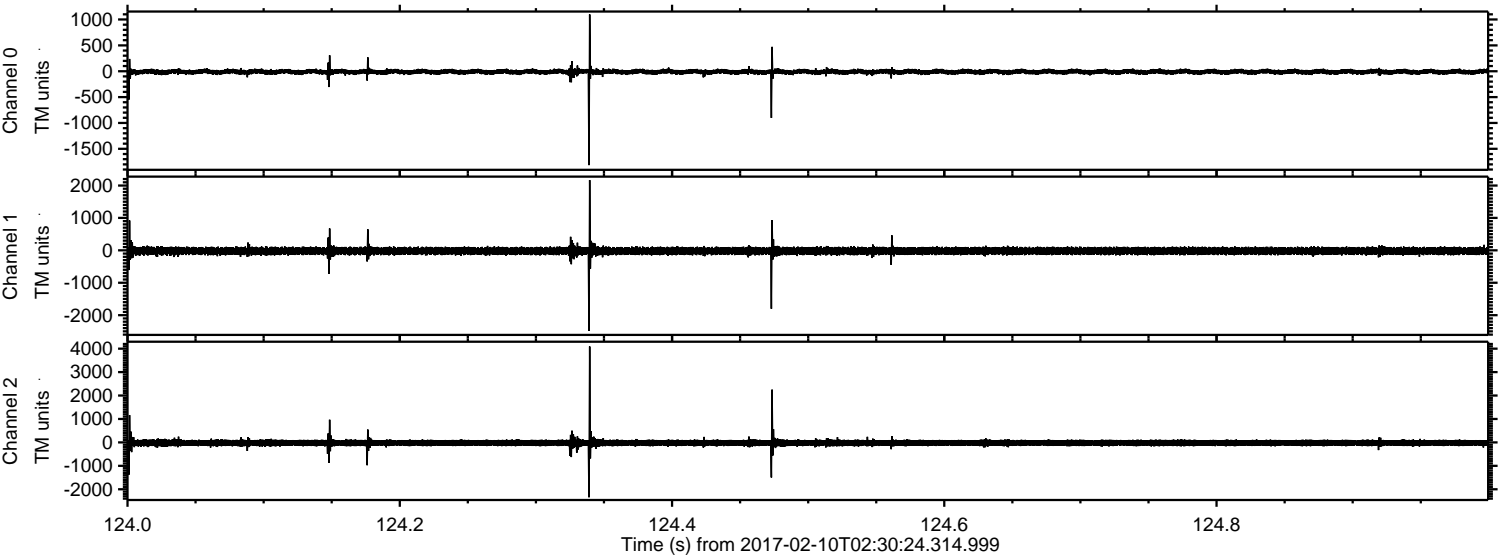



Processed Fri Feb 10 03:38:12 2017 by ELM ver.2012-10-06 from 001\_\_elm20170210\_023023\_\_dat00.bin

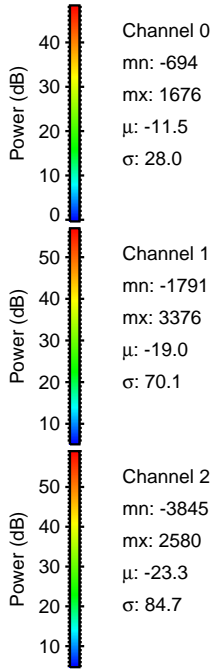
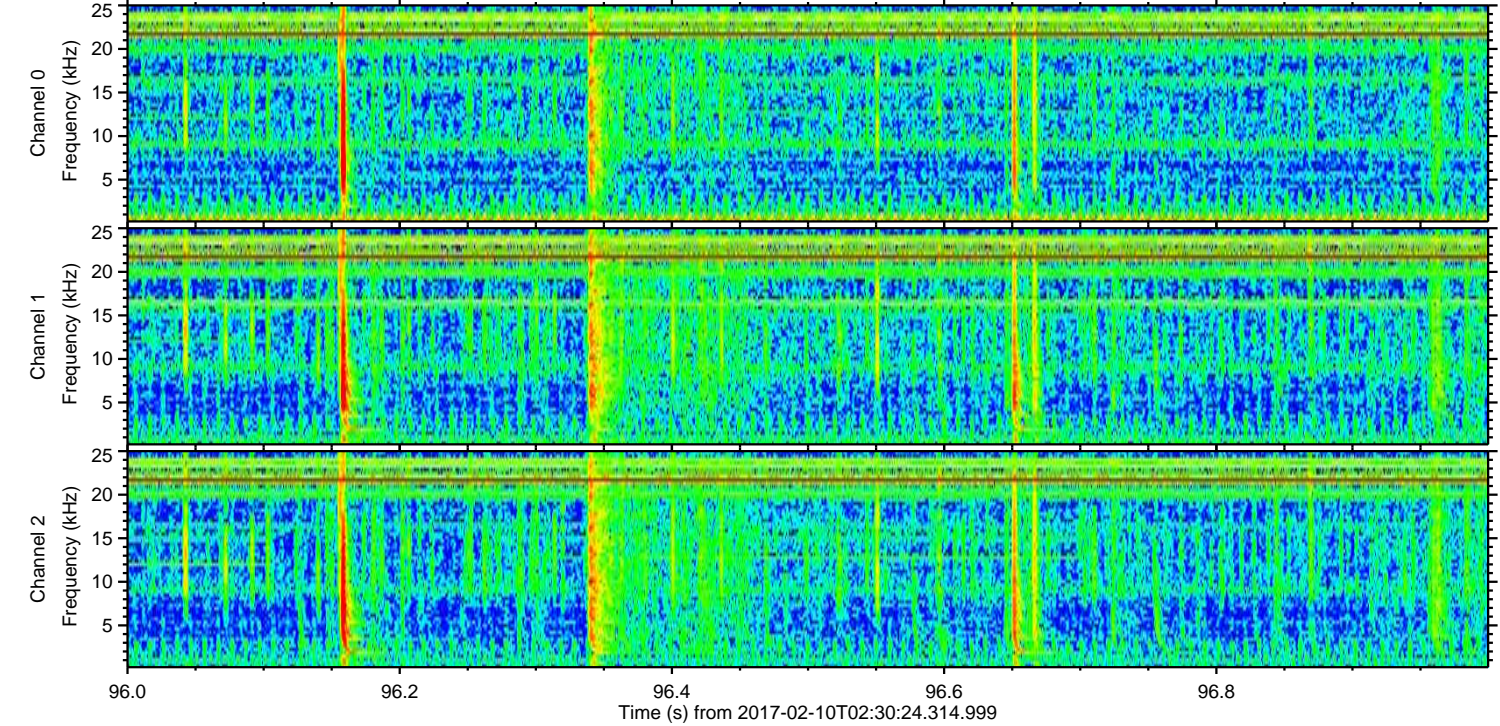
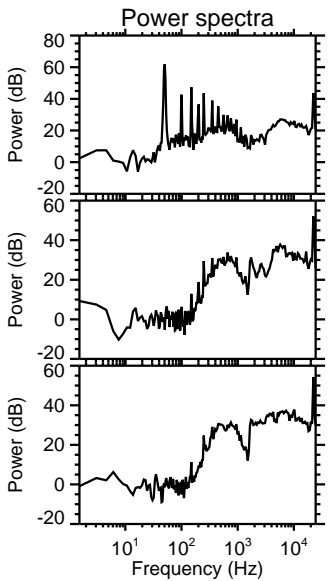
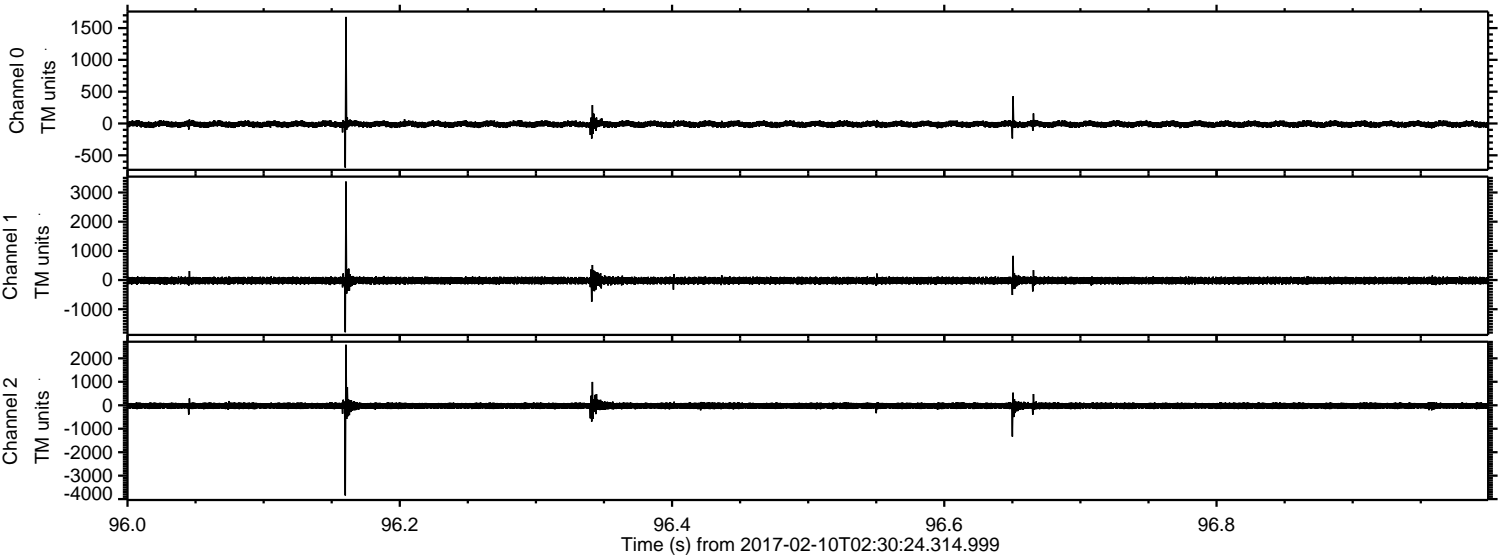



ELMAVAN 3D WAVEFORMS (Measured data sampled at 50 kHz) 51000 packets of 144 samples from 2017-02-10T02:30:24.314.999. Part 138/147

Processed Fri Feb 10 03:38:13 2017 by ELM ver.2012-10-06 from 001\_\_elm20170210\_023023\_\_dat00.bin

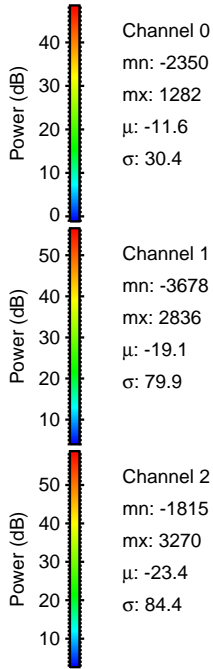
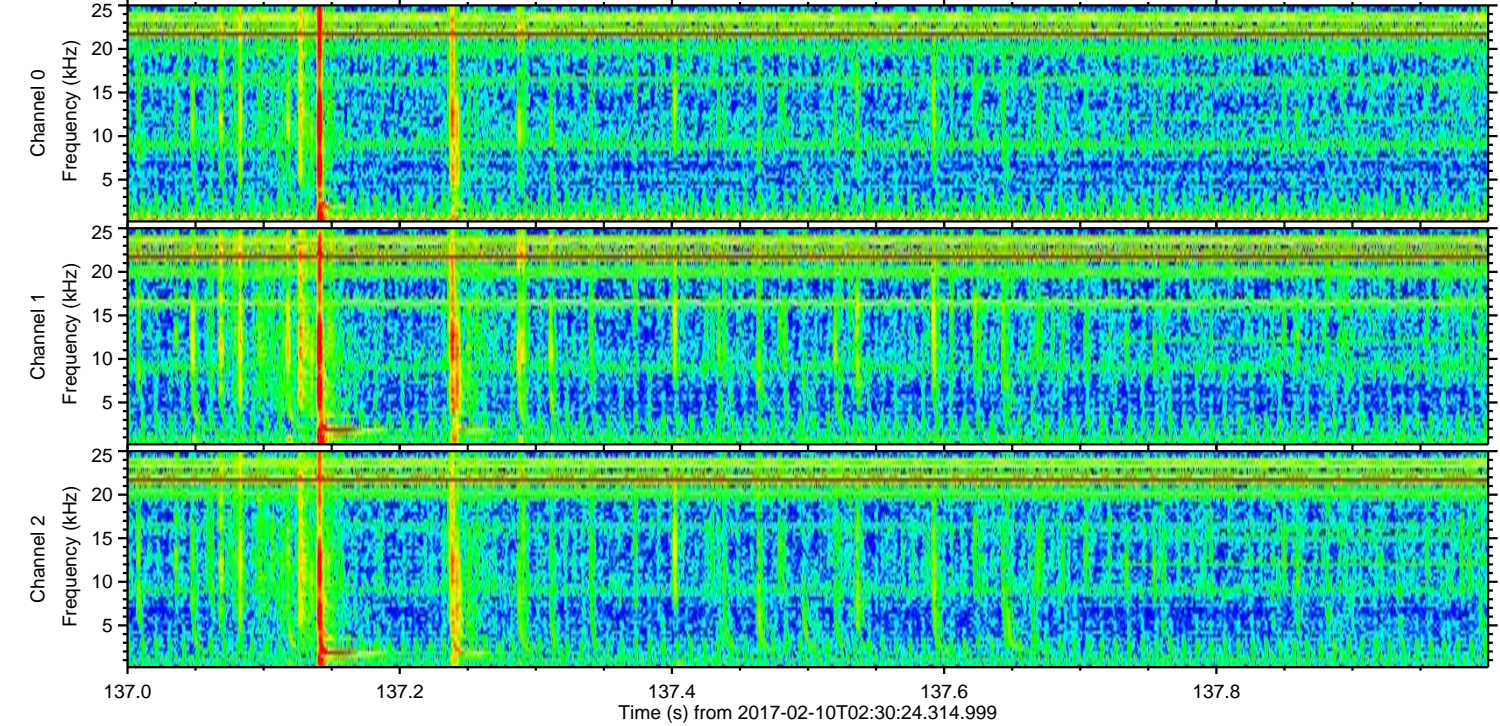
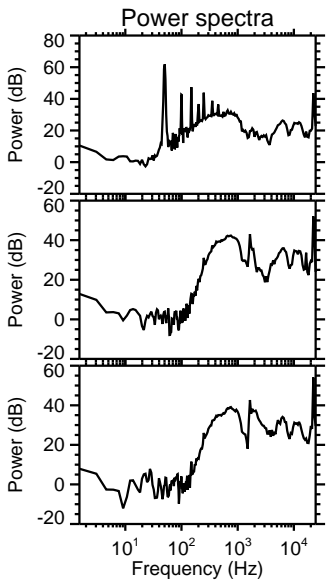
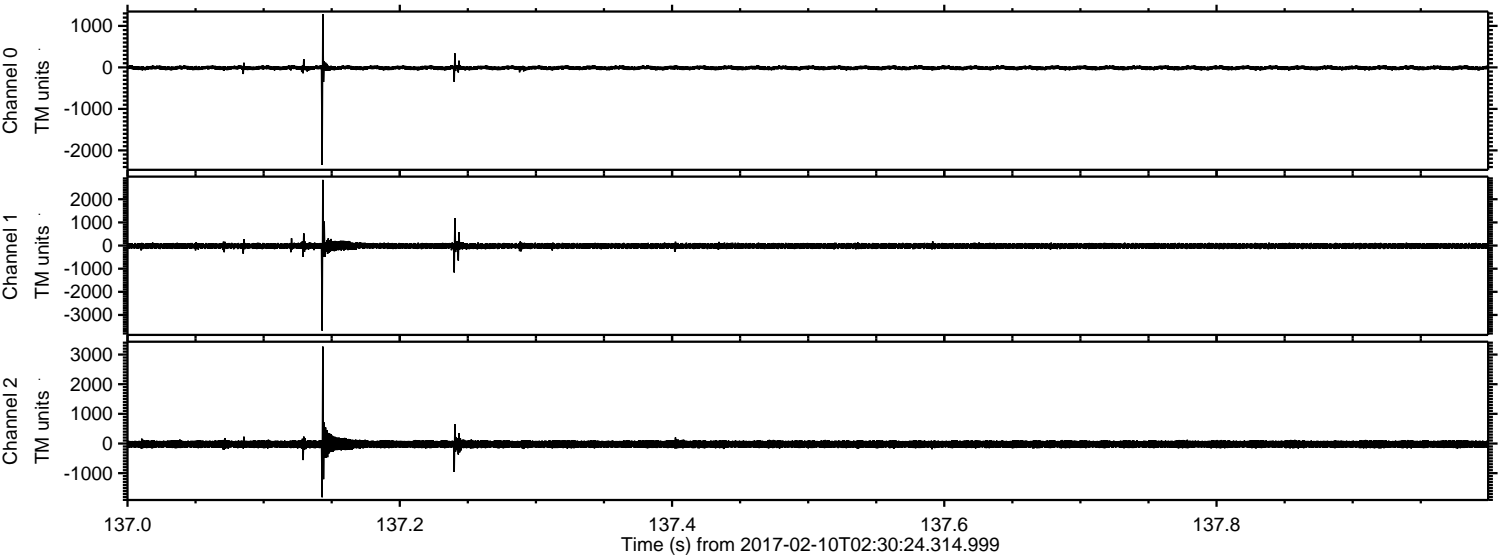



ELMAVAN 3D WAVEFORMS (Measured data sampled at 50 kHz) 51000 packets of 144 samples from 2017-02-10T02:30:24.314.999. Part 1/147

Processed Fri Feb 10 03:38:13 2017 by ELM ver.2012-10-06 from 001\_\_elm20170210\_023023\_\_dat00.bin

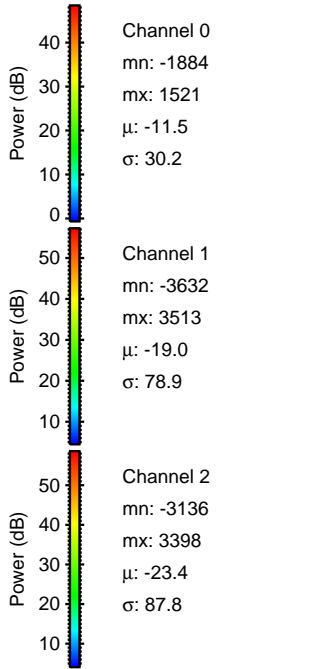
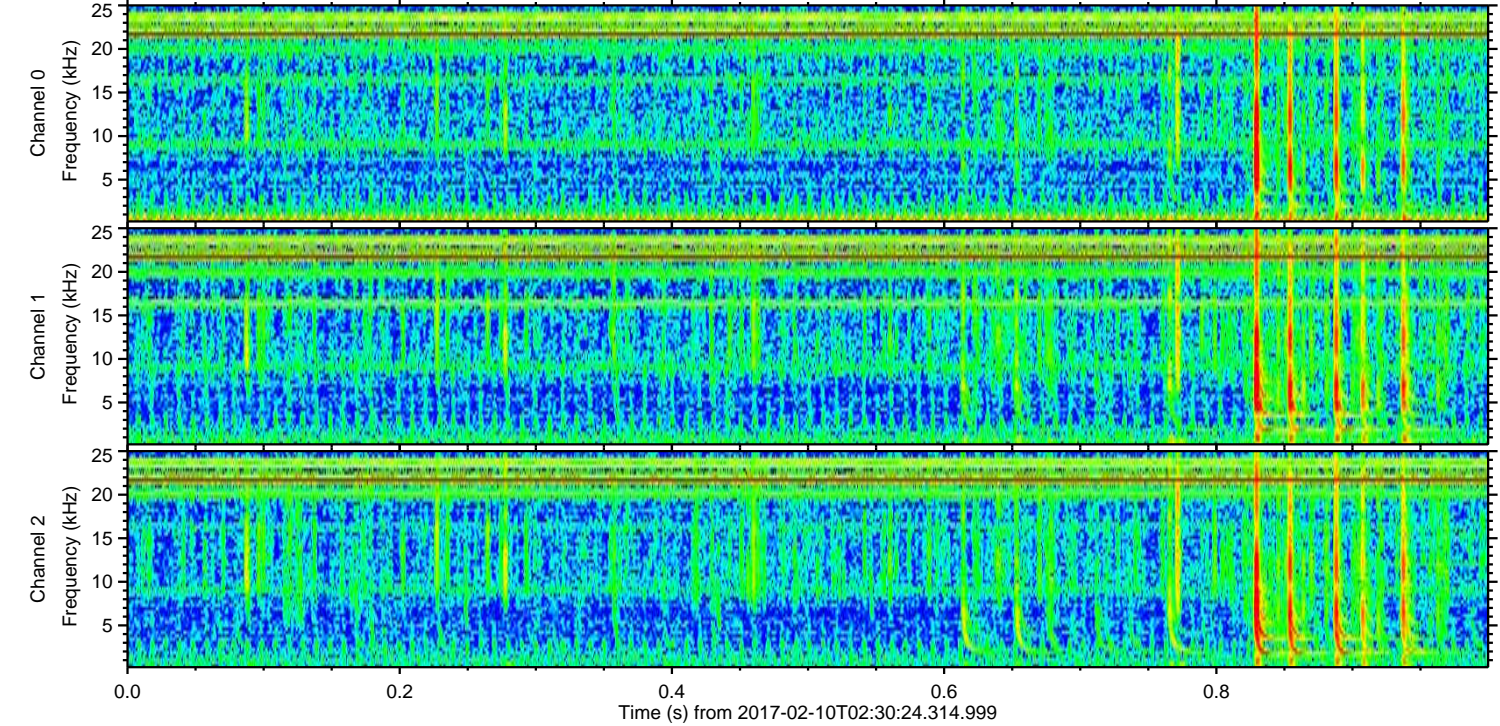
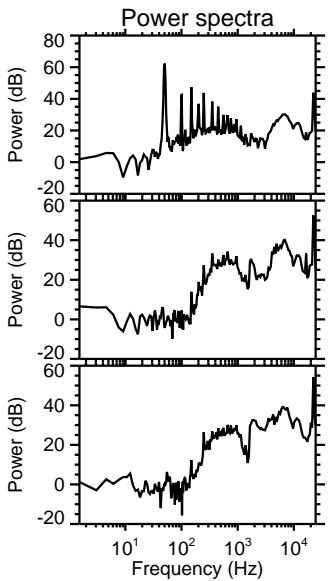
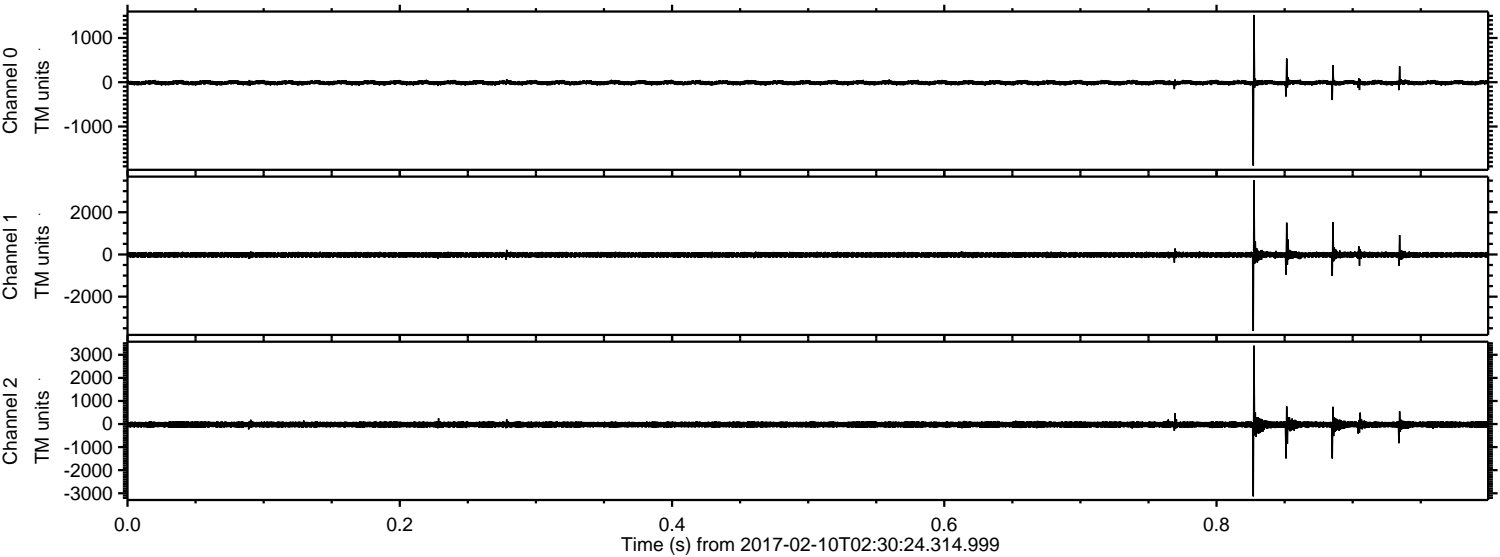



Processed Fri Feb 10 03:38:14 2017 by ELM ver.2012-10-06 from 001\_\_elm20170210\_023023\_\_dat00.bin

