

# ELMAVAN 3D WAVEFORMS (Measured data sampled at 50 kHz) 51000 packets of 144 samples from 2017-02-10T02:20:23.909.999.

Processed Fri Feb 10 03:28:28 2017 by ELM ver.2012-10-06 from 001\_\_elm20170210\_022022\_\_dat00.bin

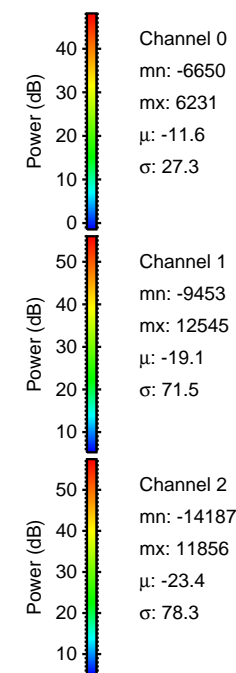

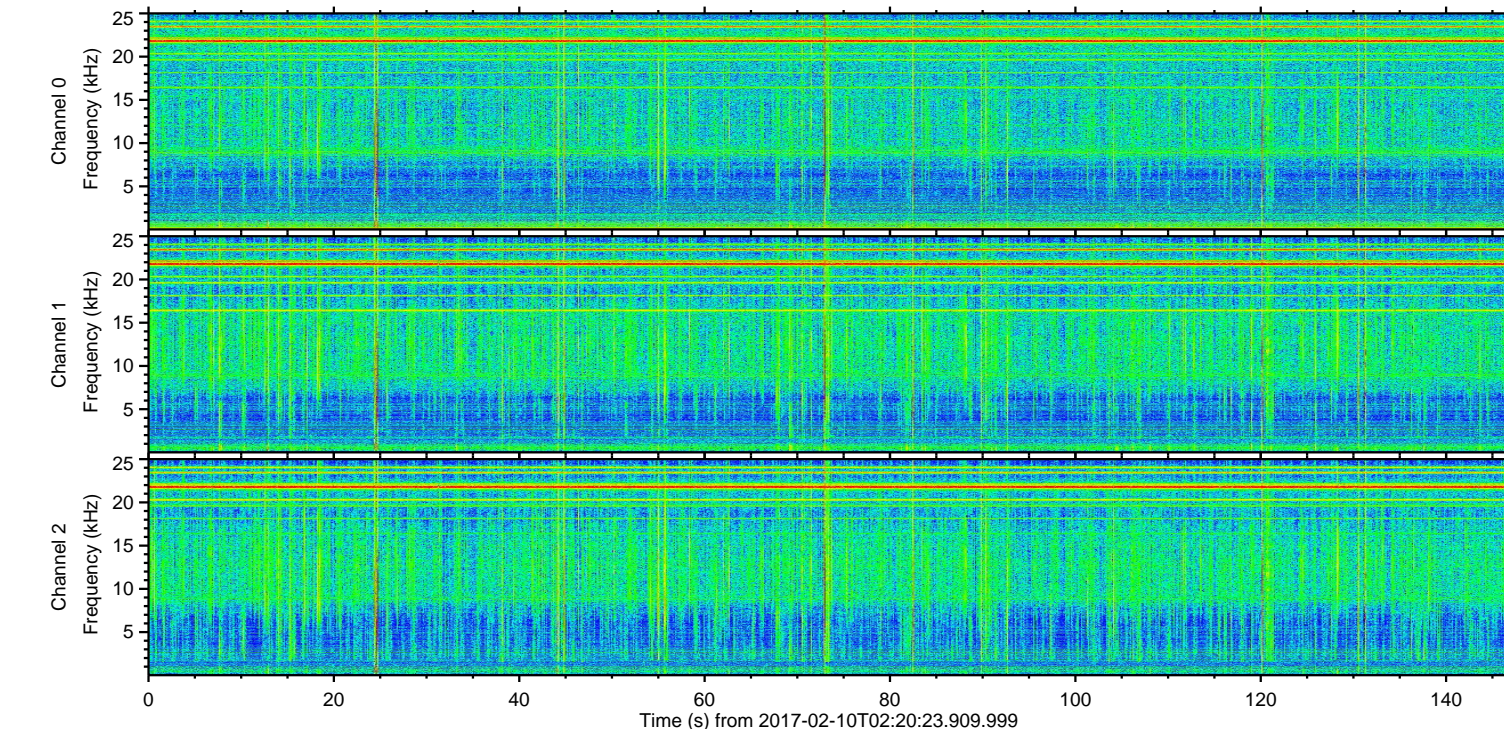
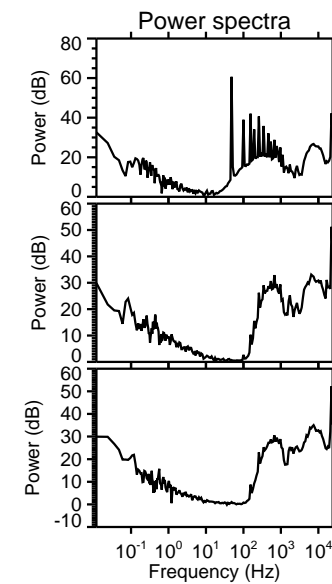
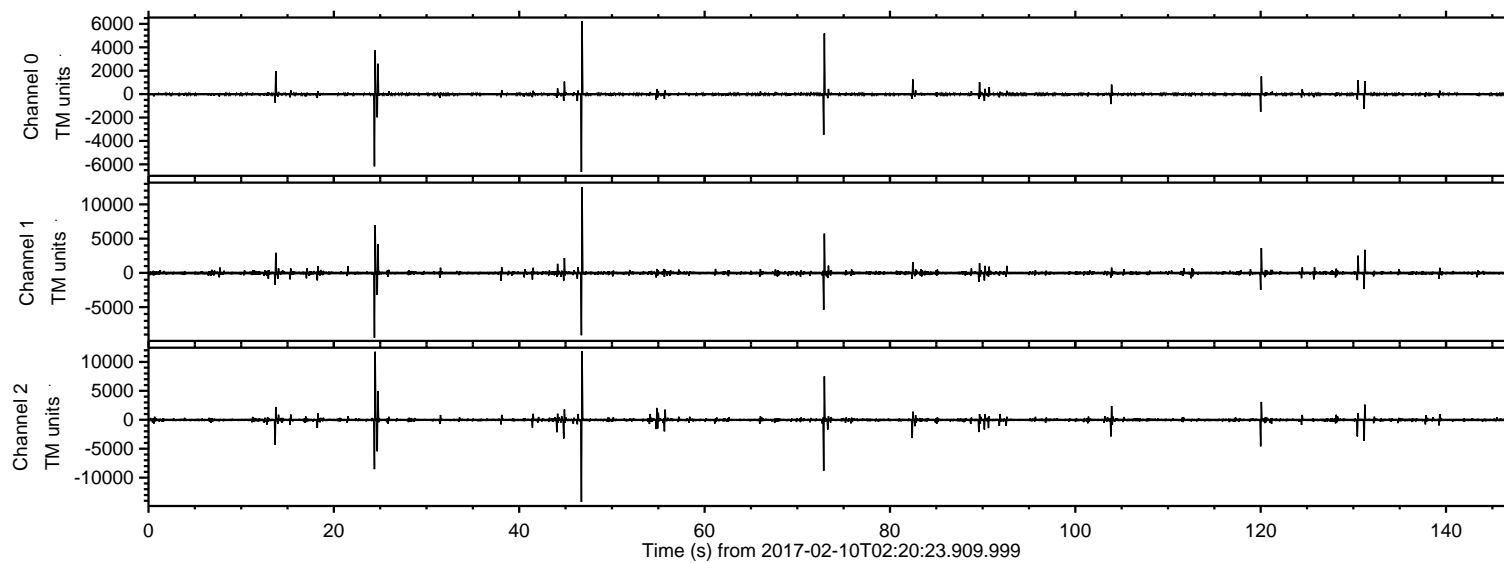

ELMAVAN 3D WAVEFORMS (Measured data sampled at 50 kHz) 51000 packets of 144 samples from 2017-02-10T02:20:23.909.999. Part 47/147

Processed Fri Feb 10 03:28:39 2017 by ELM ver.2012-10-06 from 001\_\_elm20170210\_022022\_\_dat00.bin

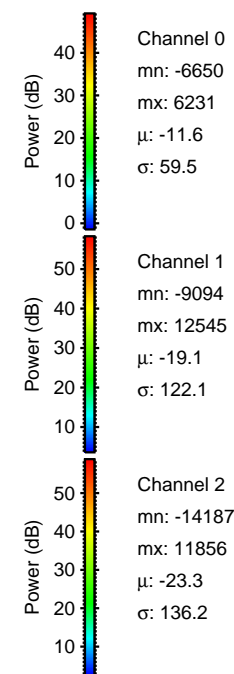
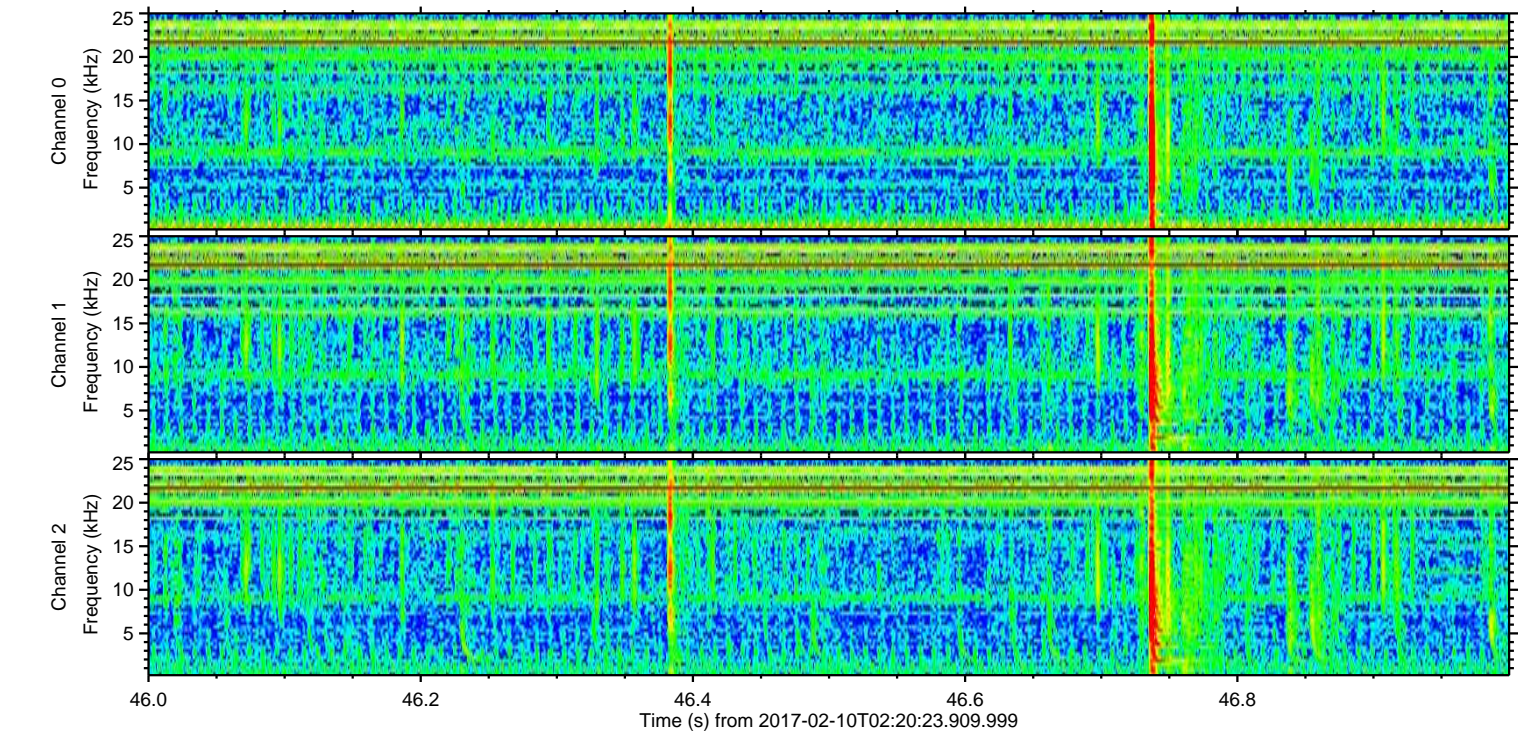
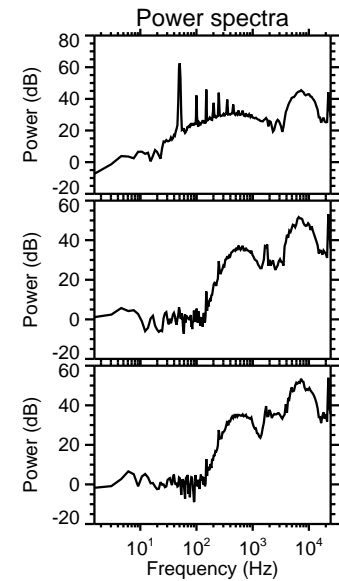
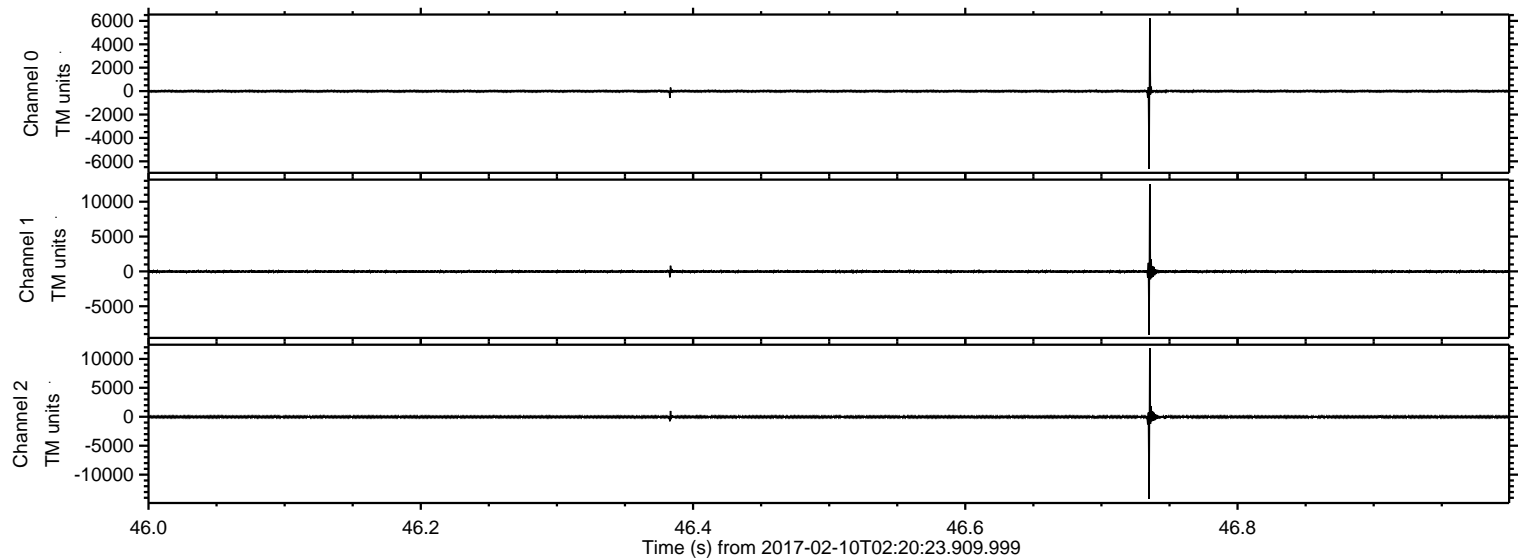



ELMAVAN 3D WAVEFORMS (Measured data sampled at 50 kHz) 51000 packets of 144 samples from 2017-02-10T02:20:23.909.999. Part 25/147

Processed Fri Feb 10 03:28:40 2017 by ELM ver.2012-10-06 from 001\_\_elm20170210\_022022\_\_dat00.bin

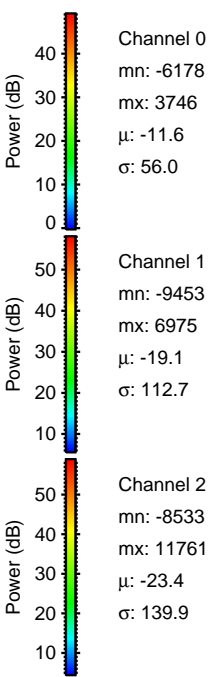
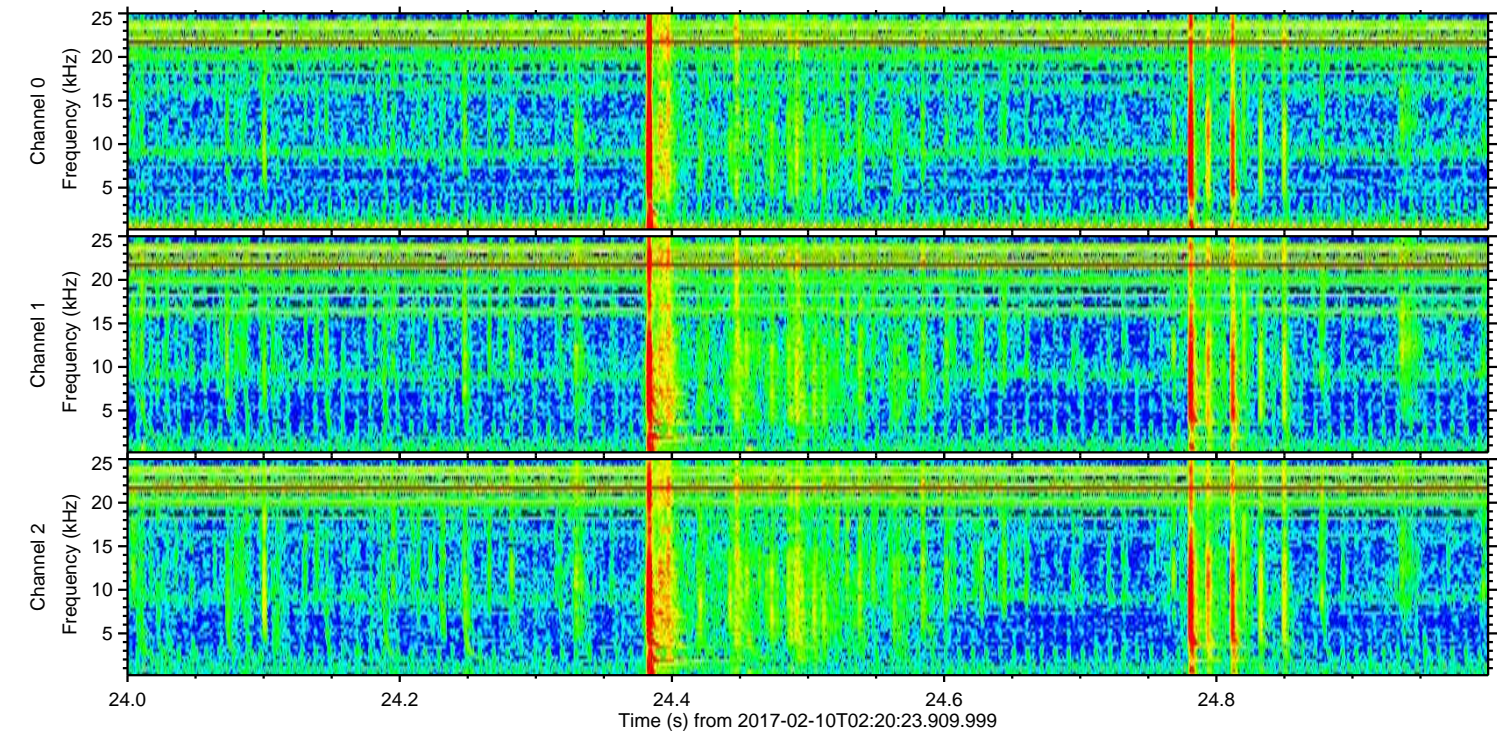
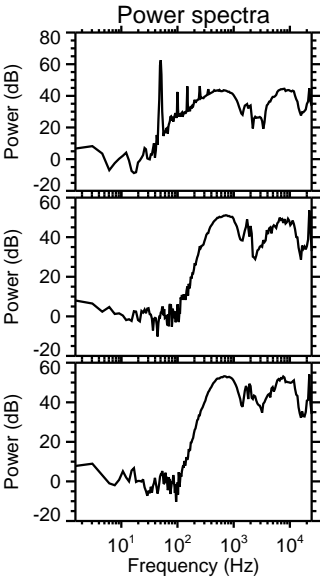
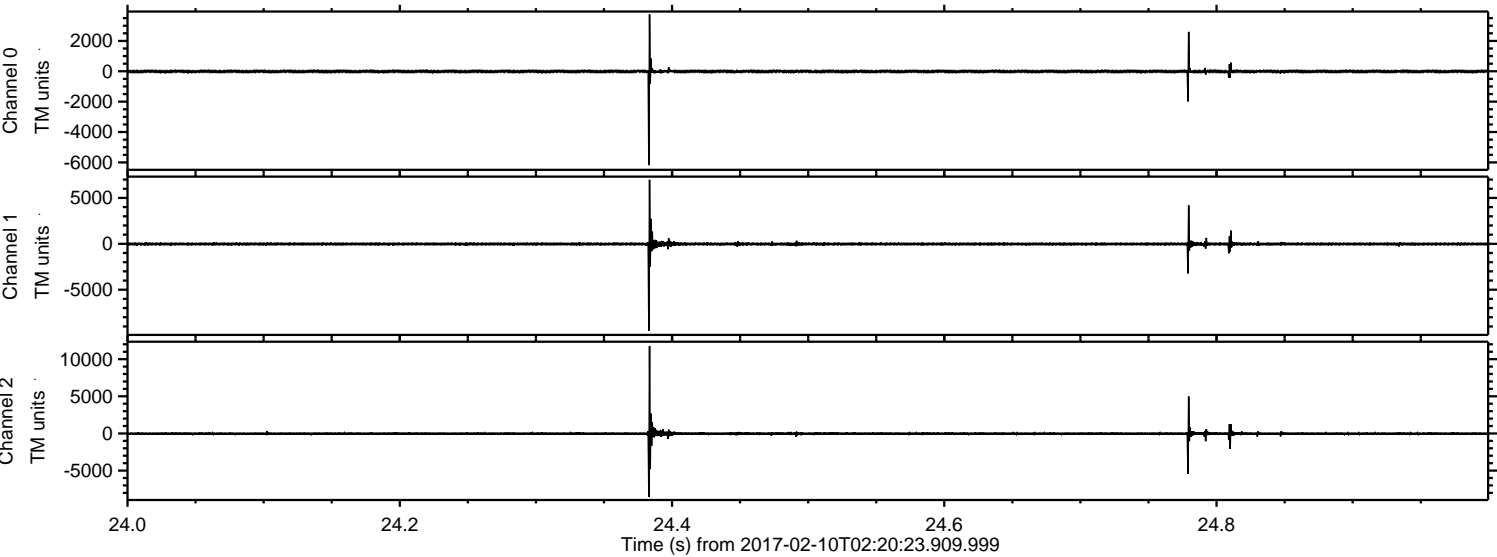



Processed Fri Feb 10 03:28:41 2017 by ELM ver.2012-10-06 from 001\_\_elm20170210\_022022\_\_dat00.bin

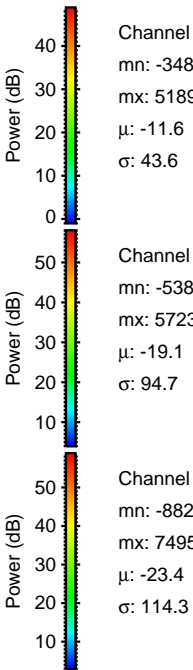
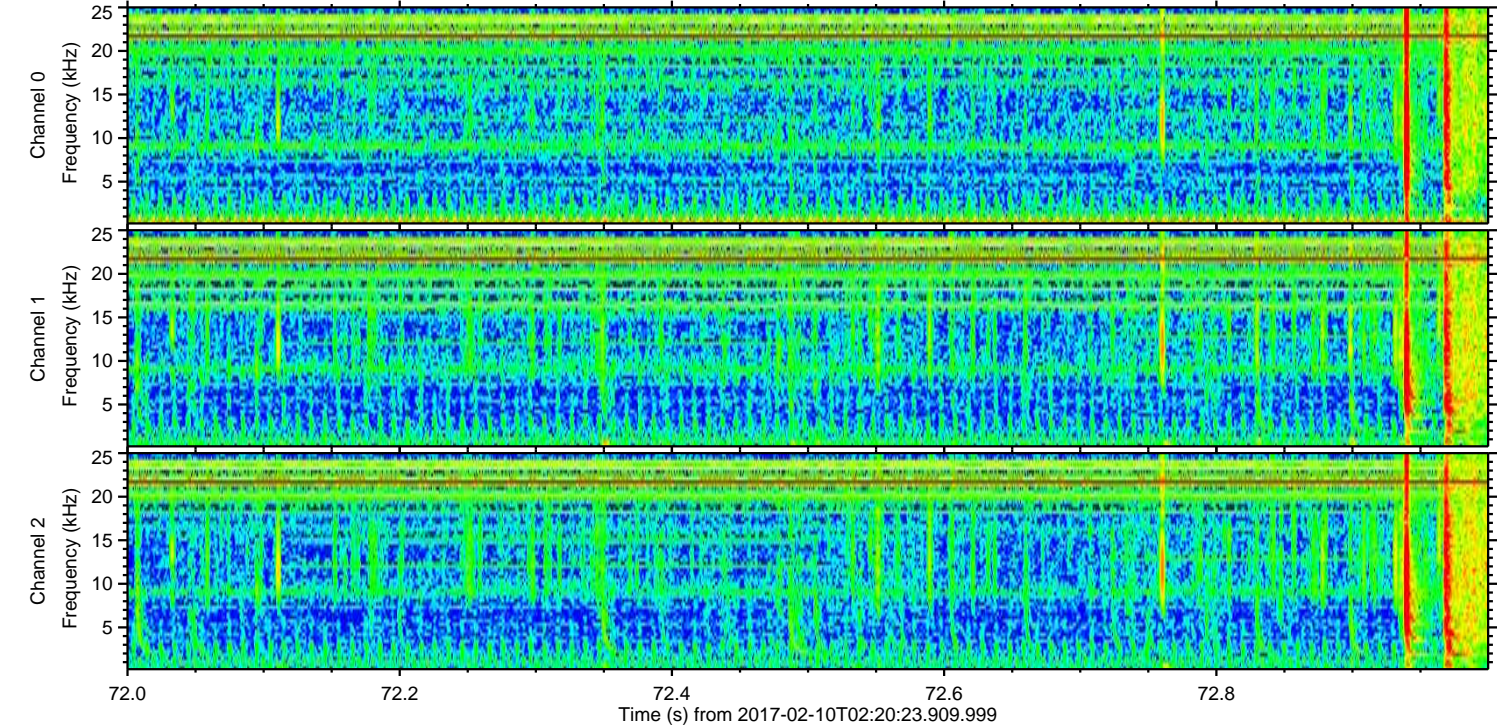
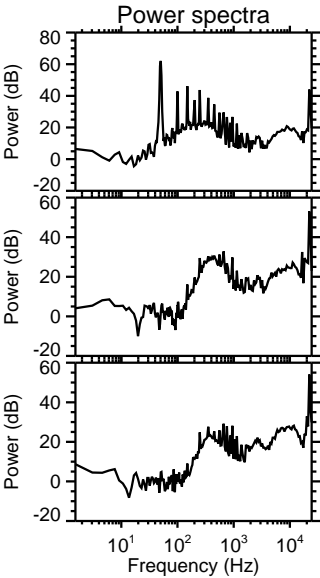
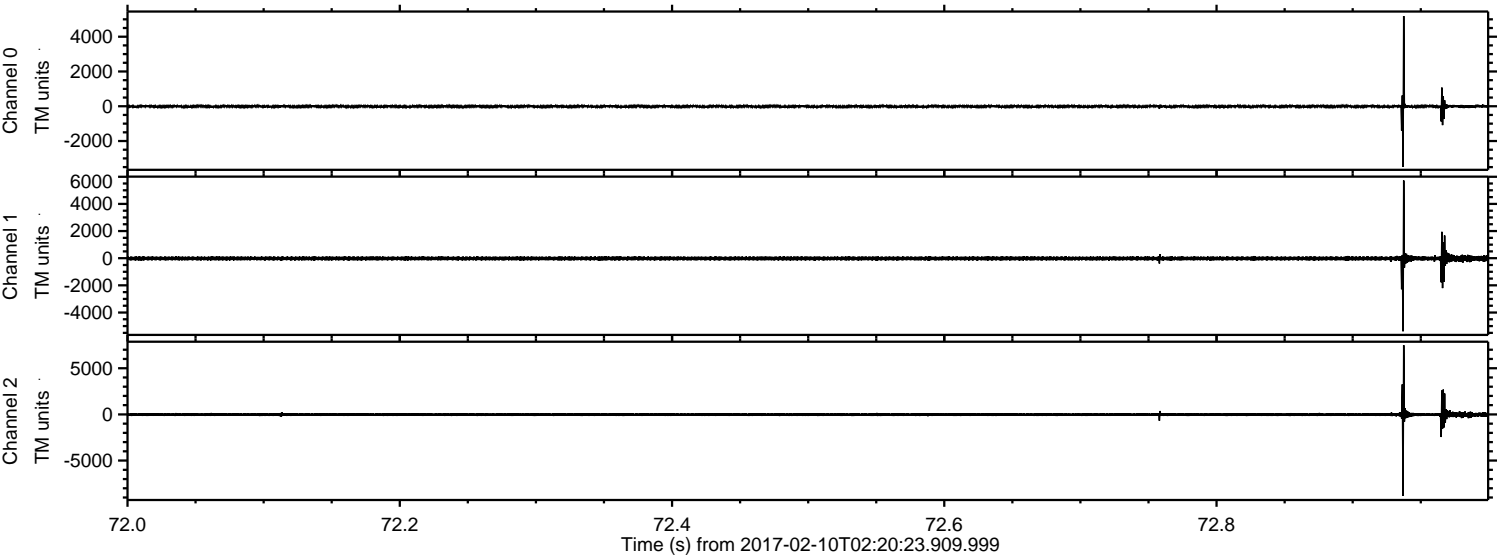



ELMAVAN 3D WAVEFORMS (Measured data sampled at 50 kHz) 51000 packets of 144 samples from 2017-02-10T02:20:23.909.999. Part 121/147

Processed Fri Feb 10 03:28:42 2017 by ELM ver.2012-10-06 from 001\_\_elm20170210\_022022\_\_dat00.bin

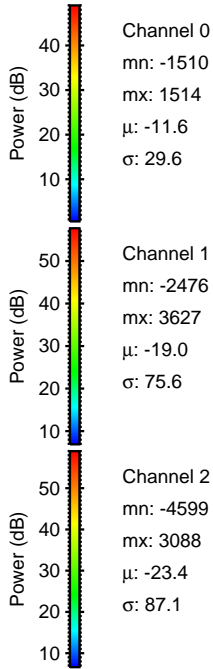
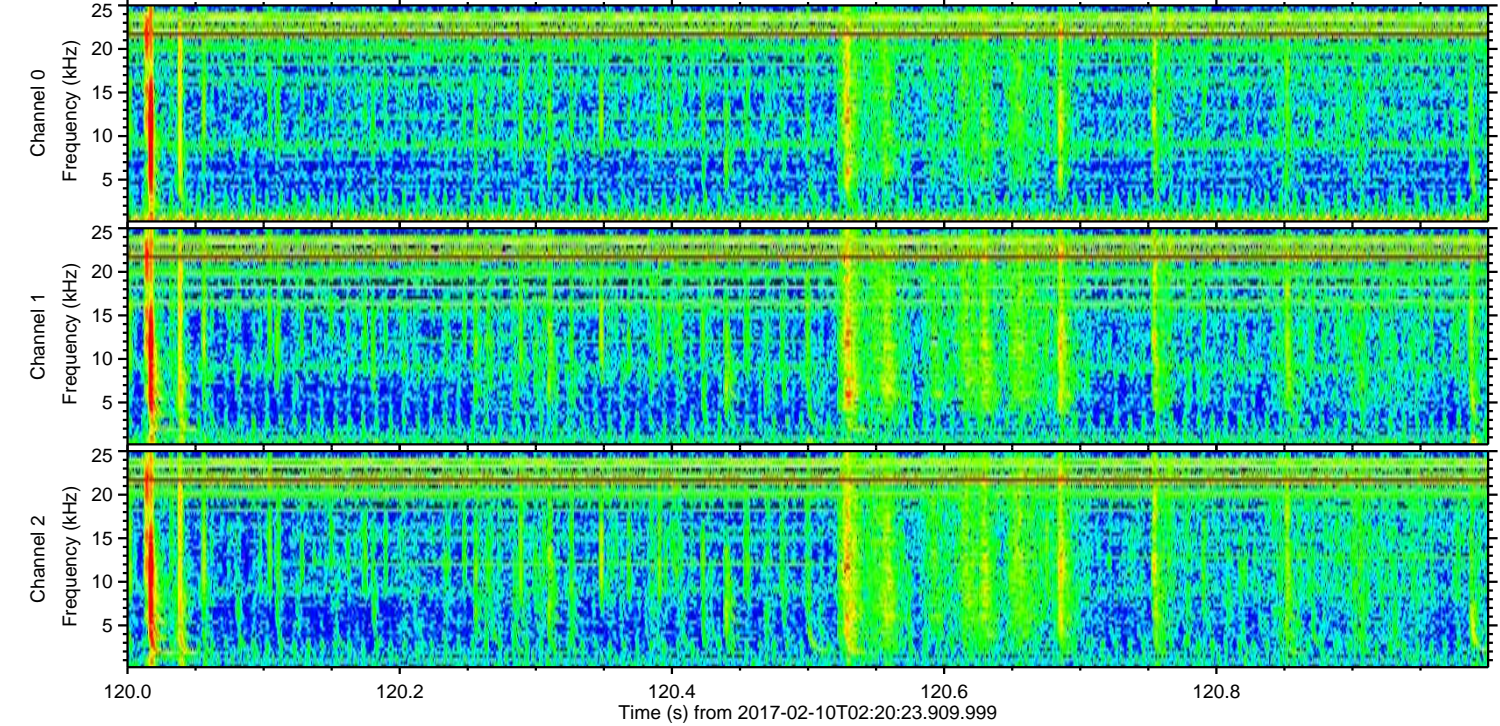
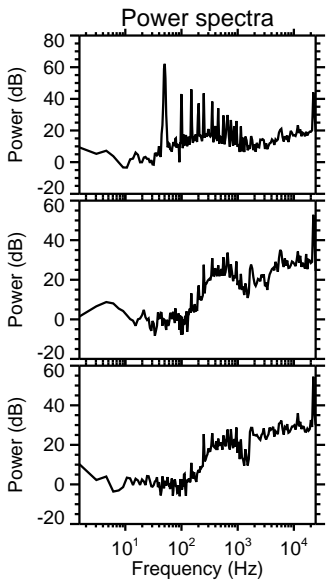
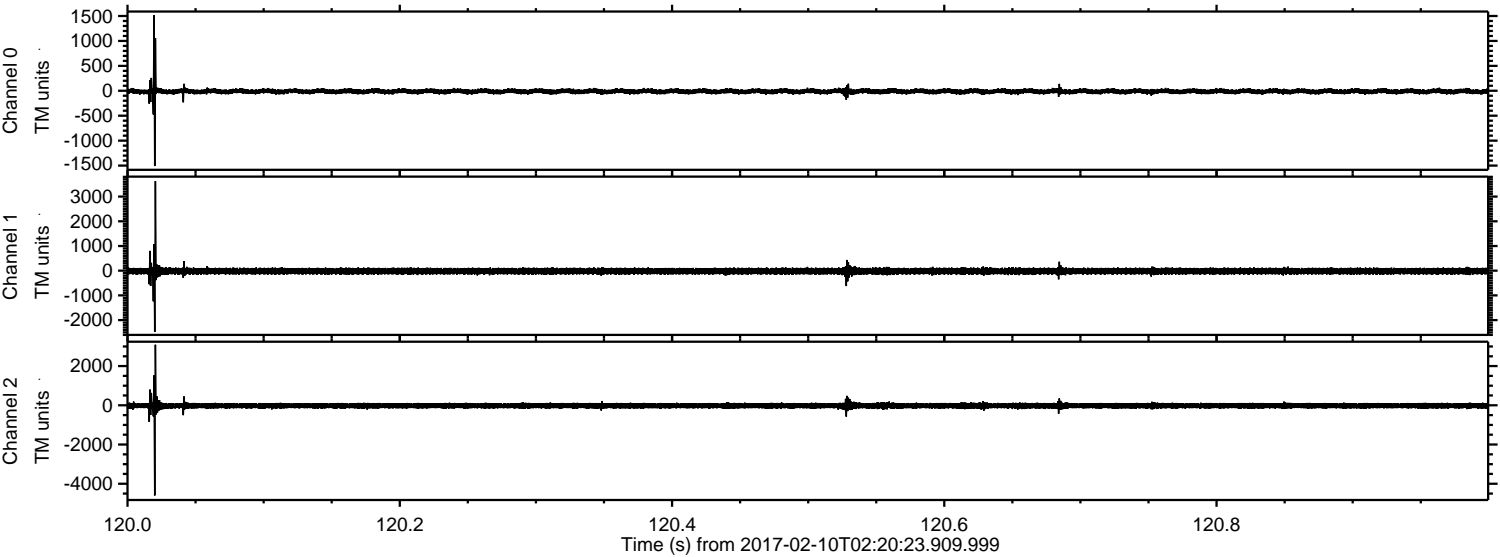



ELMAVAN 3D WAVEFORMS (Measured data sampled at 50 kHz) 51000 packets of 144 samples from 2017-02-10T02:20:23.909.999. Part 14/147

Processed Fri Feb 10 03:28:43 2017 by ELM ver.2012-10-06 from 001\_\_elm20170210\_022022\_\_dat00.bin

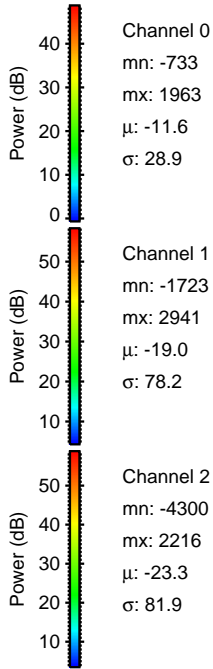
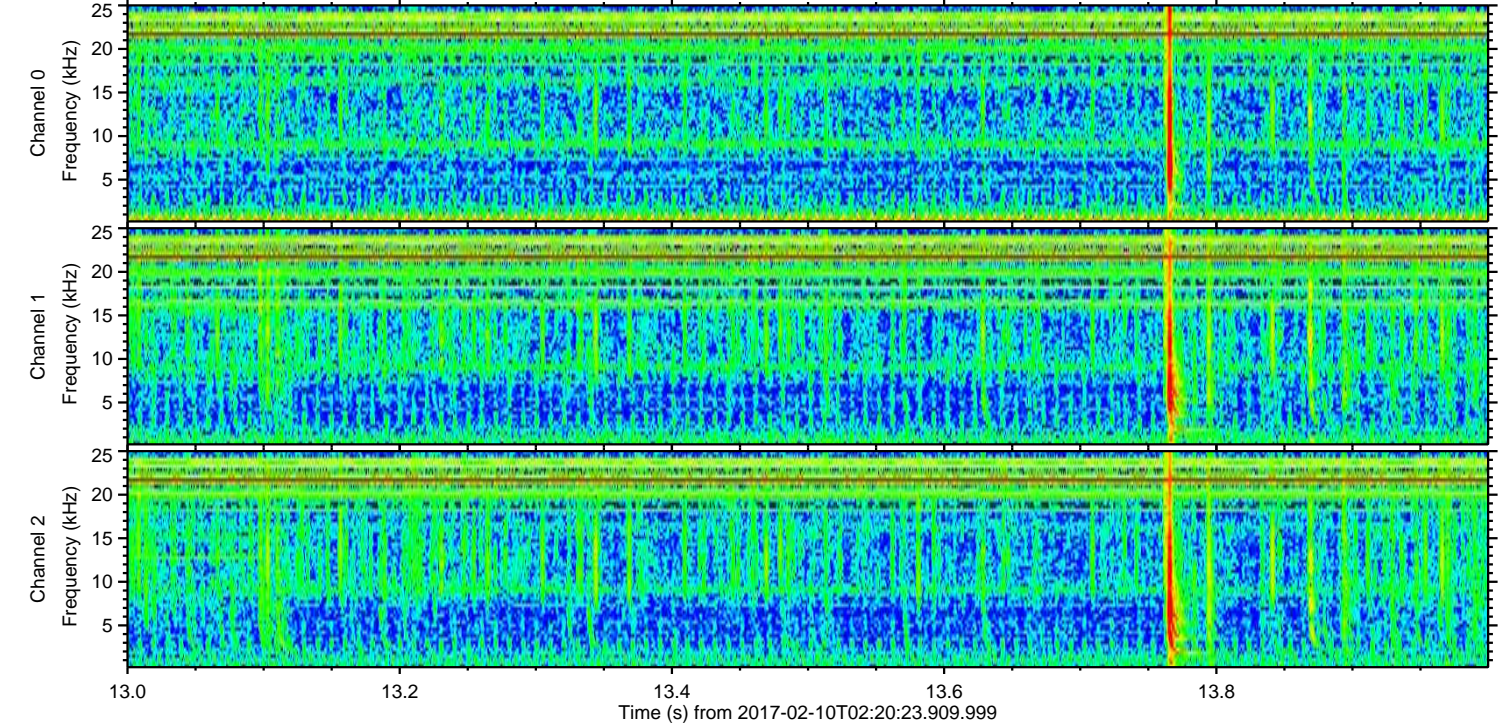
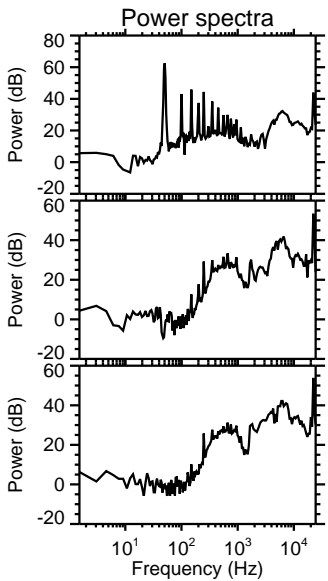
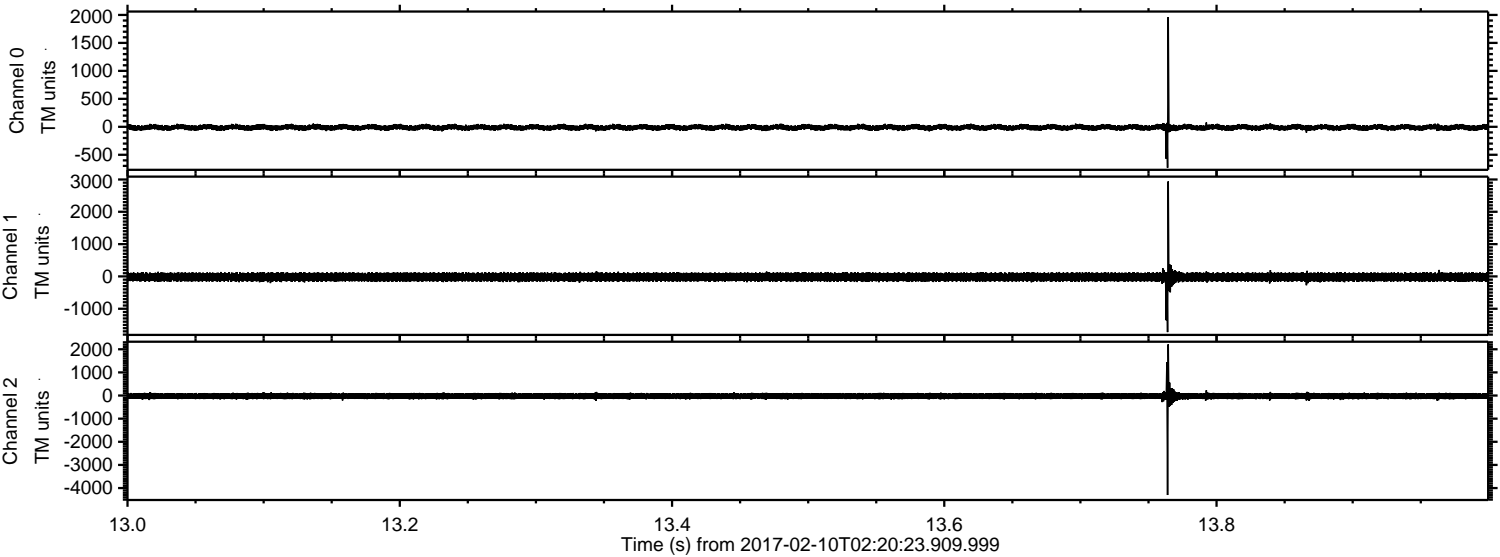



ELMAVAN 3D WAVEFORMS (Measured data sampled at 50 kHz) 51000 packets of 144 samples from 2017-02-10T02:20:23.909.999. Part 132/147

Processed Fri Feb 10 03:28:44 2017 by ELM ver.2012-10-06 from 001\_\_elm20170210\_022022\_\_dat00.bin

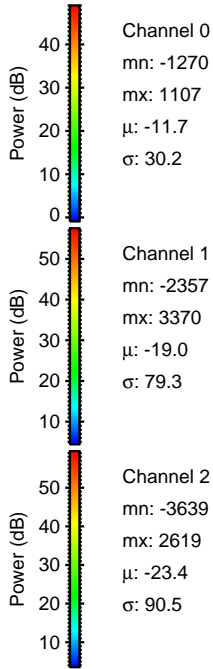
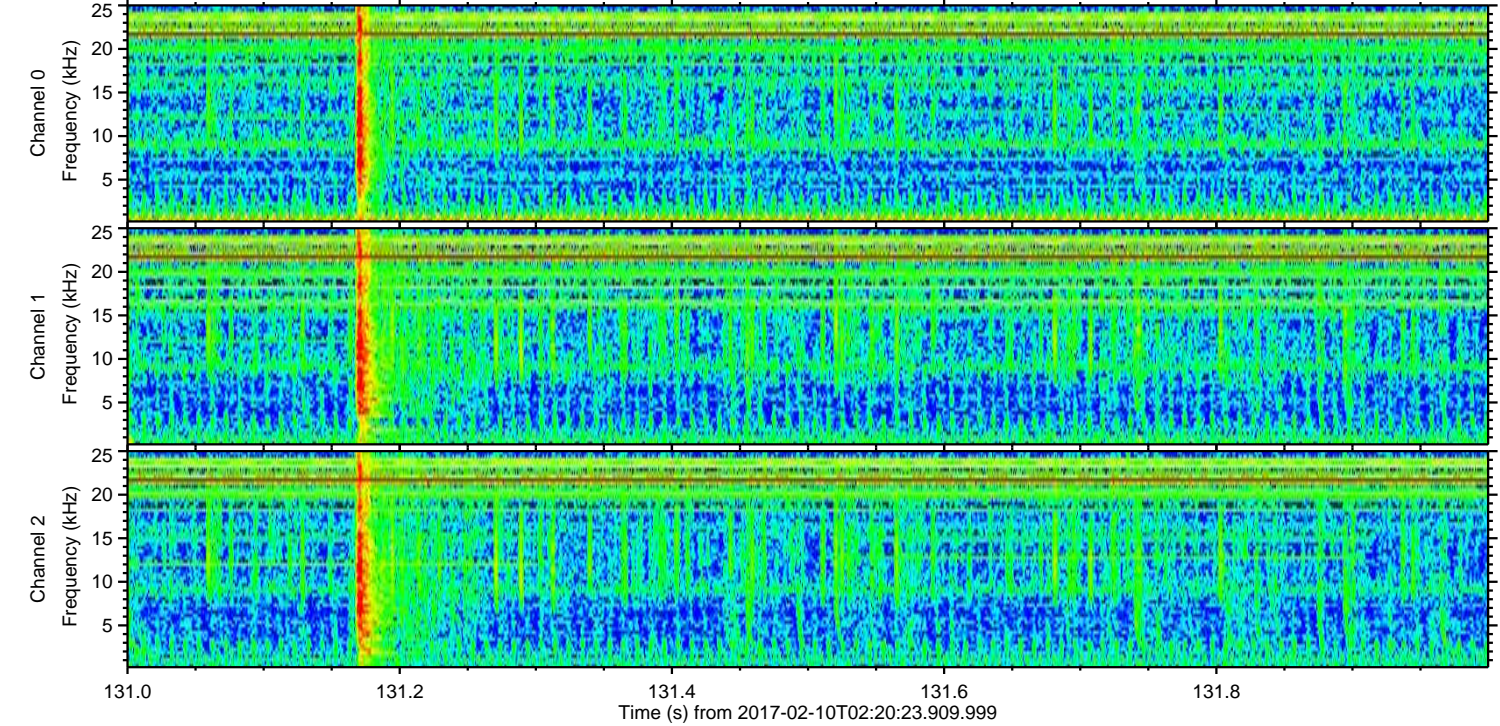
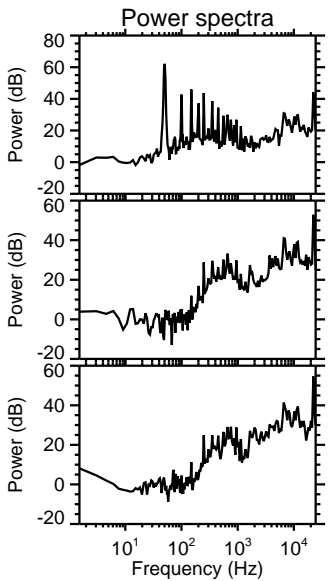
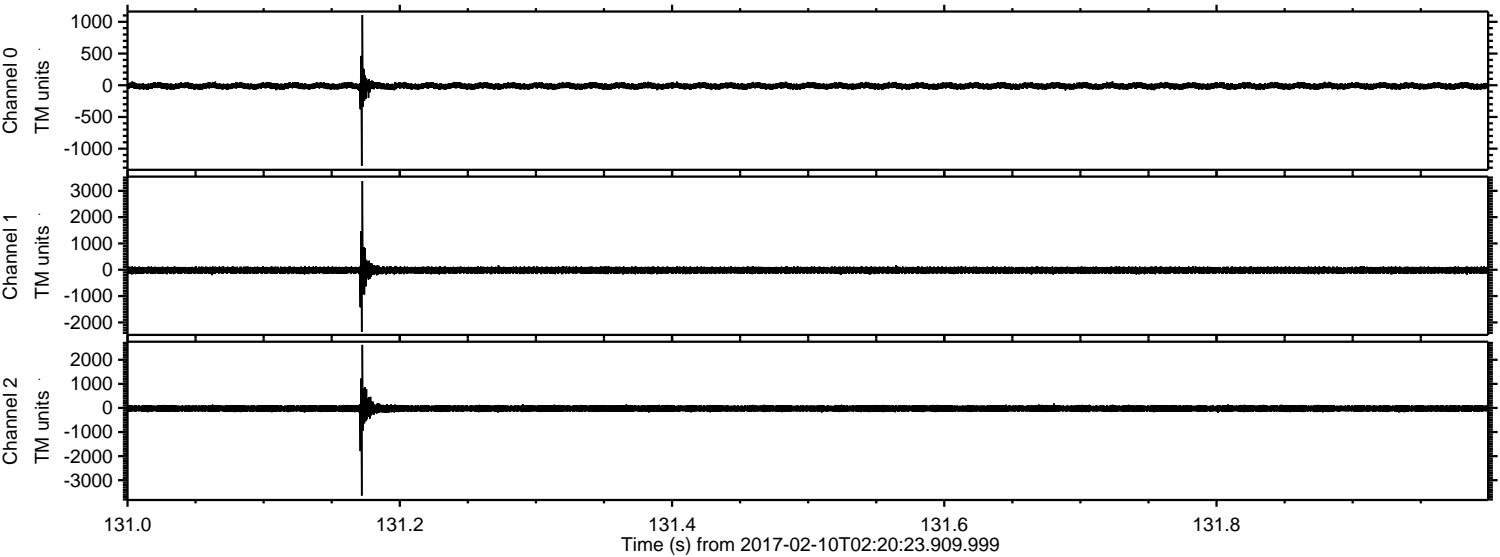



Processed Fri Feb 10 03:28:45 2017 by ELM ver.2012-10-06 from 001\_\_elm20170210\_022022\_\_dat00.bin

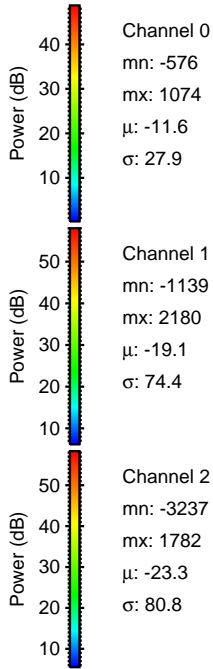
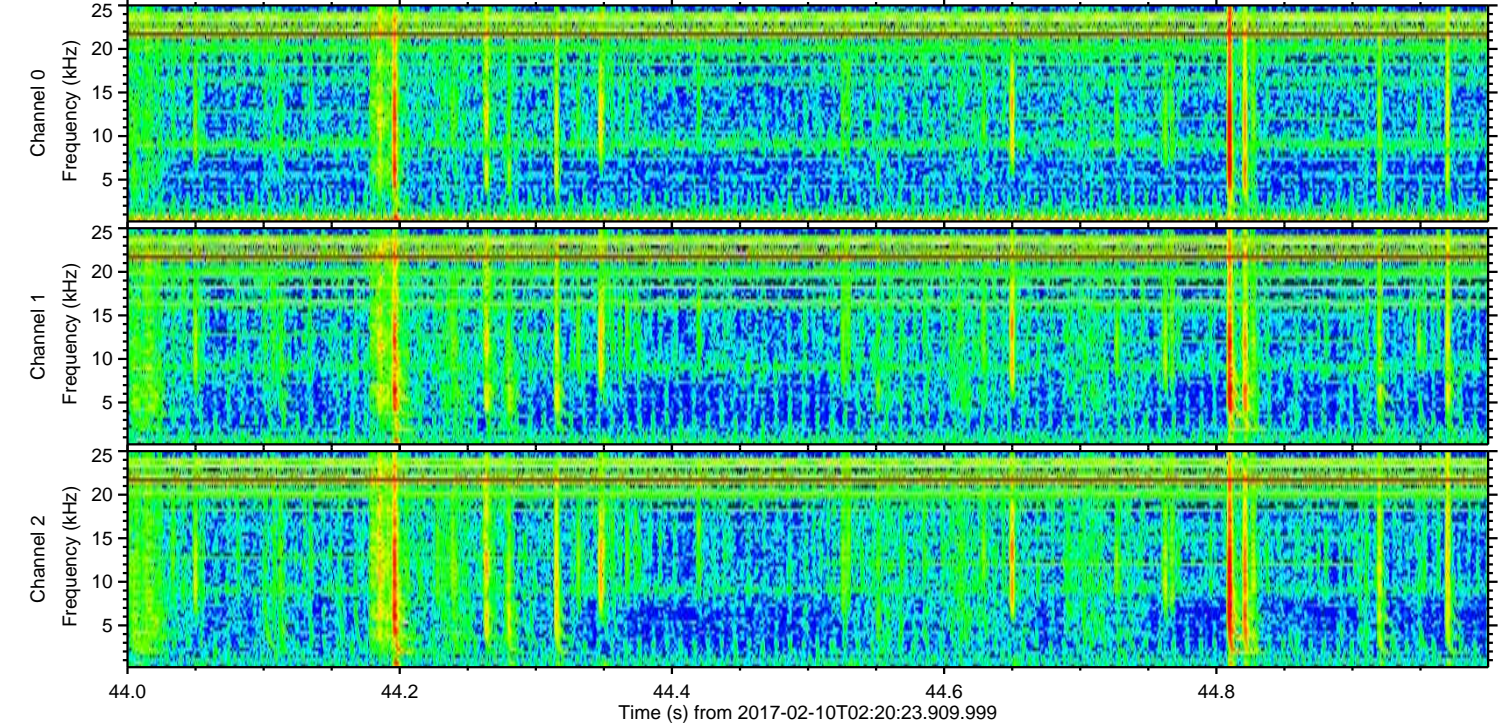
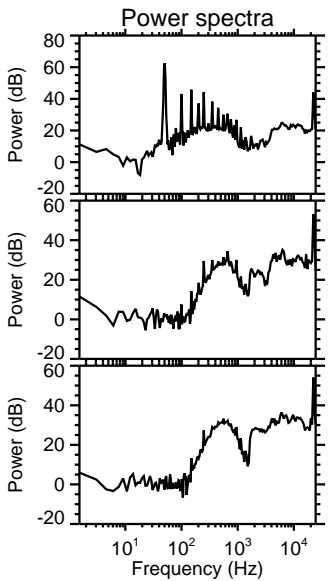
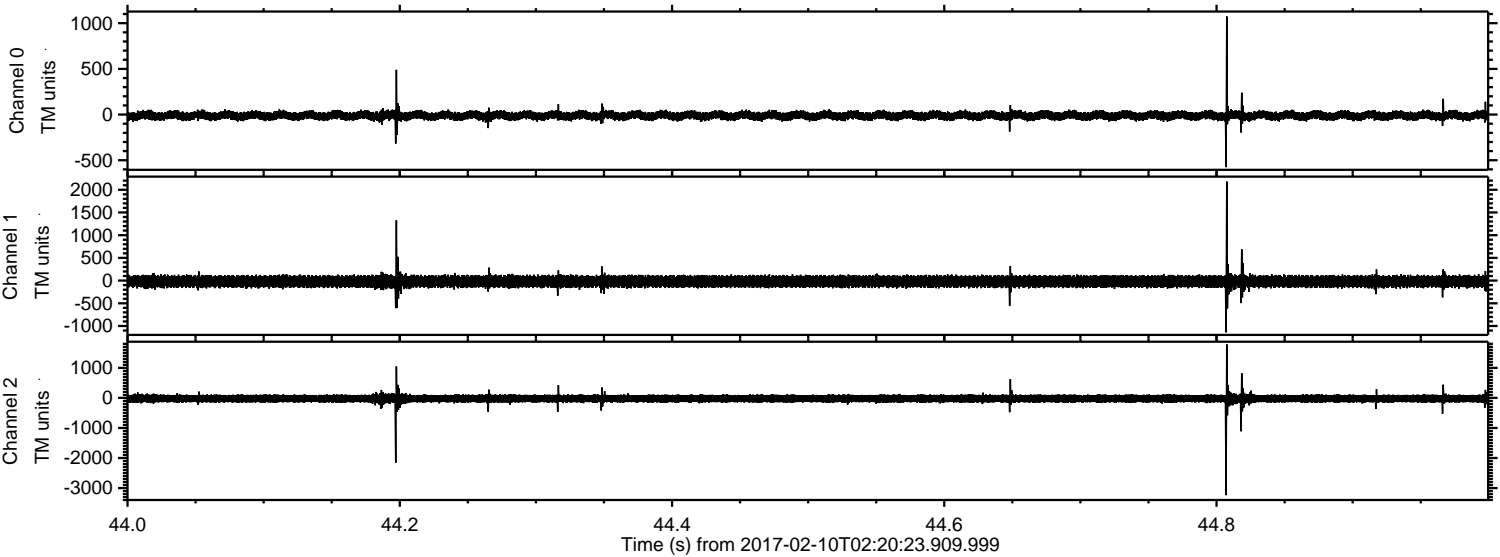



Processed Fri Feb 10 03:28:46 2017 by ELM ver.2012-10-06 from 001\_\_elm20170210\_022022\_\_dat00.bin

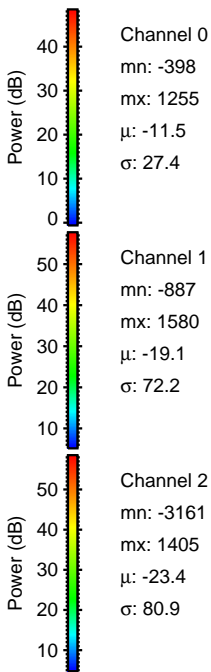
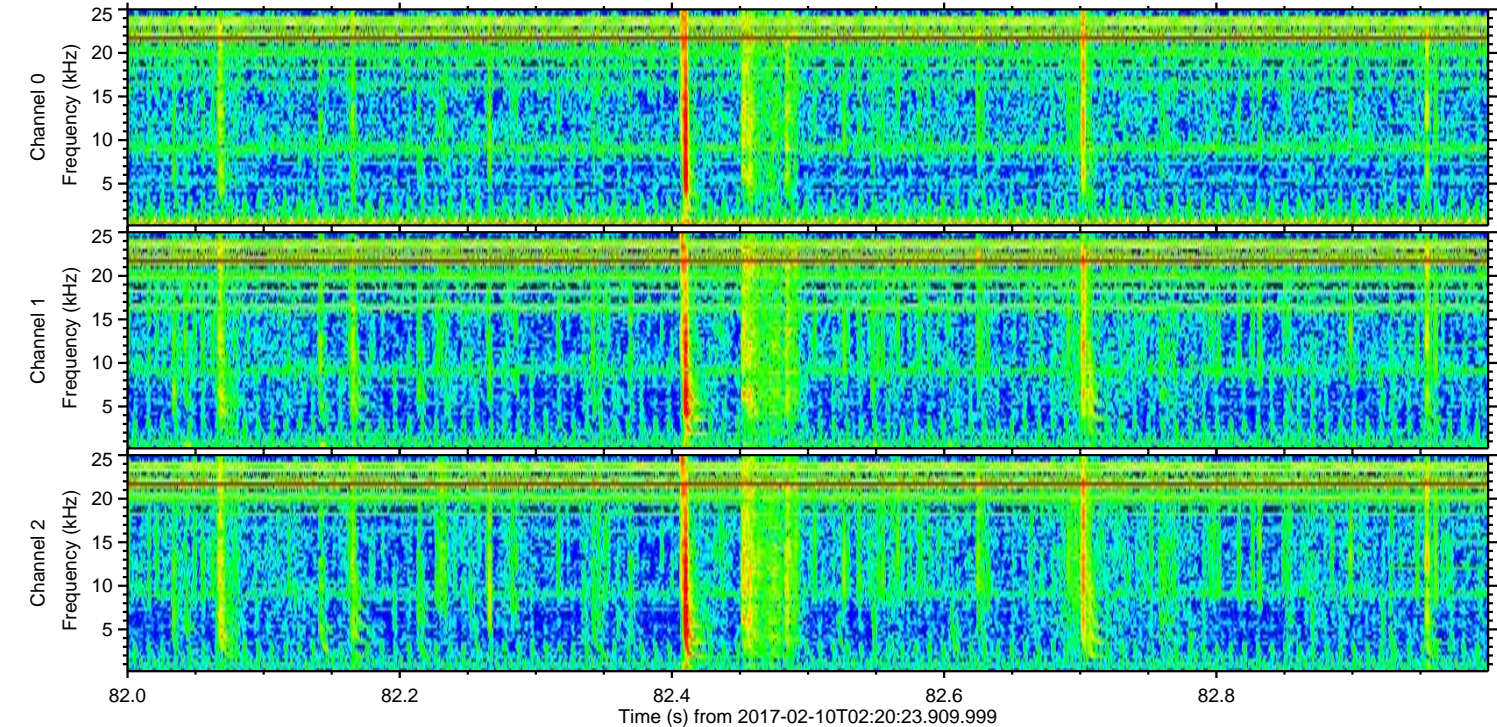
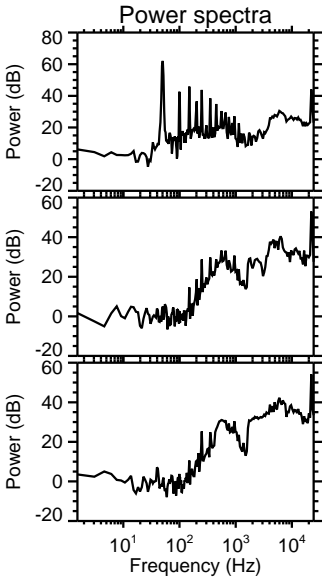
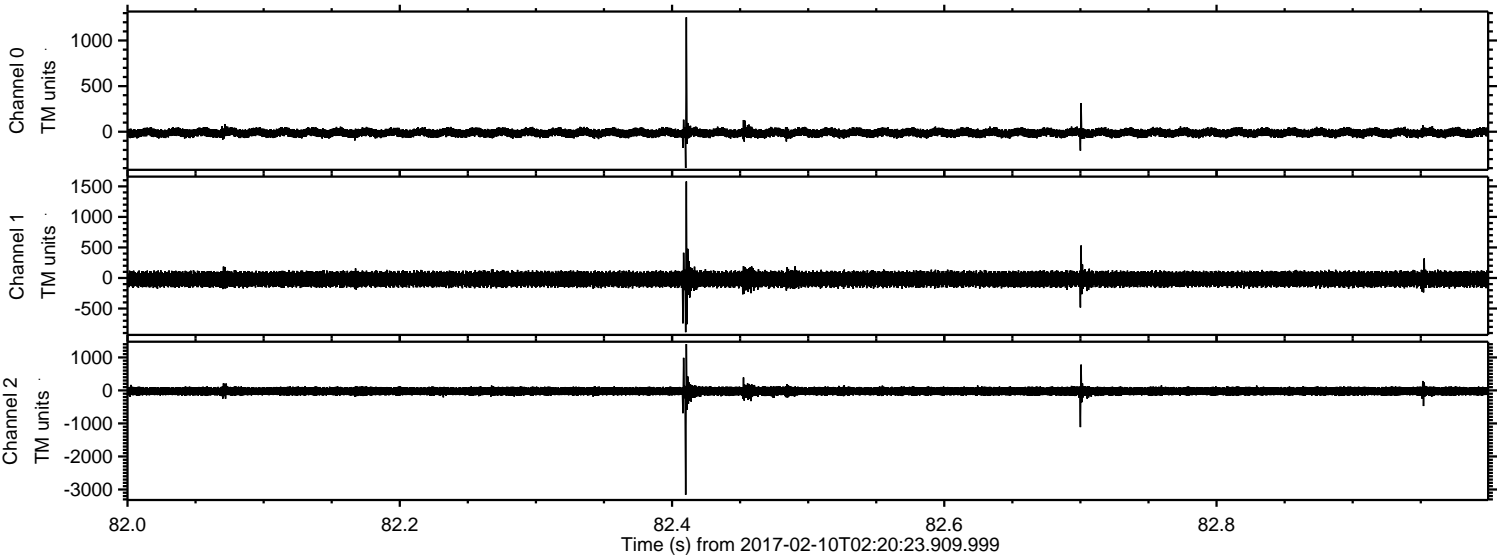

Channel 0  
mn: -398  
mx: 1255  
 $\mu$ : -11.5  
 $\sigma$ : 27.4

Channel 1  
mn: -887  
mx: 1580  
 $\mu$ : -19.1  
 $\sigma$ : 72.2

Channel 2  
mn: -3161  
mx: 1405  
 $\mu$ : -23.4  
 $\sigma$ : 80.9



ELMAVAN 3D WAVEFORMS (Measured data sampled at 50 kHz) 51000 packets of 144 samples from 2017-02-10T02:20:23.909.999. Part 131/147

Processed Fri Feb 10 03:28:47 2017 by ELM ver.2012-10-06 from 001\_\_elm20170210\_022022\_\_dat00.bin

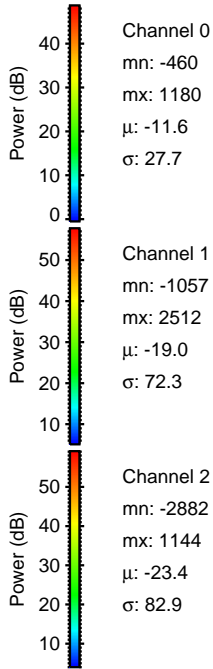
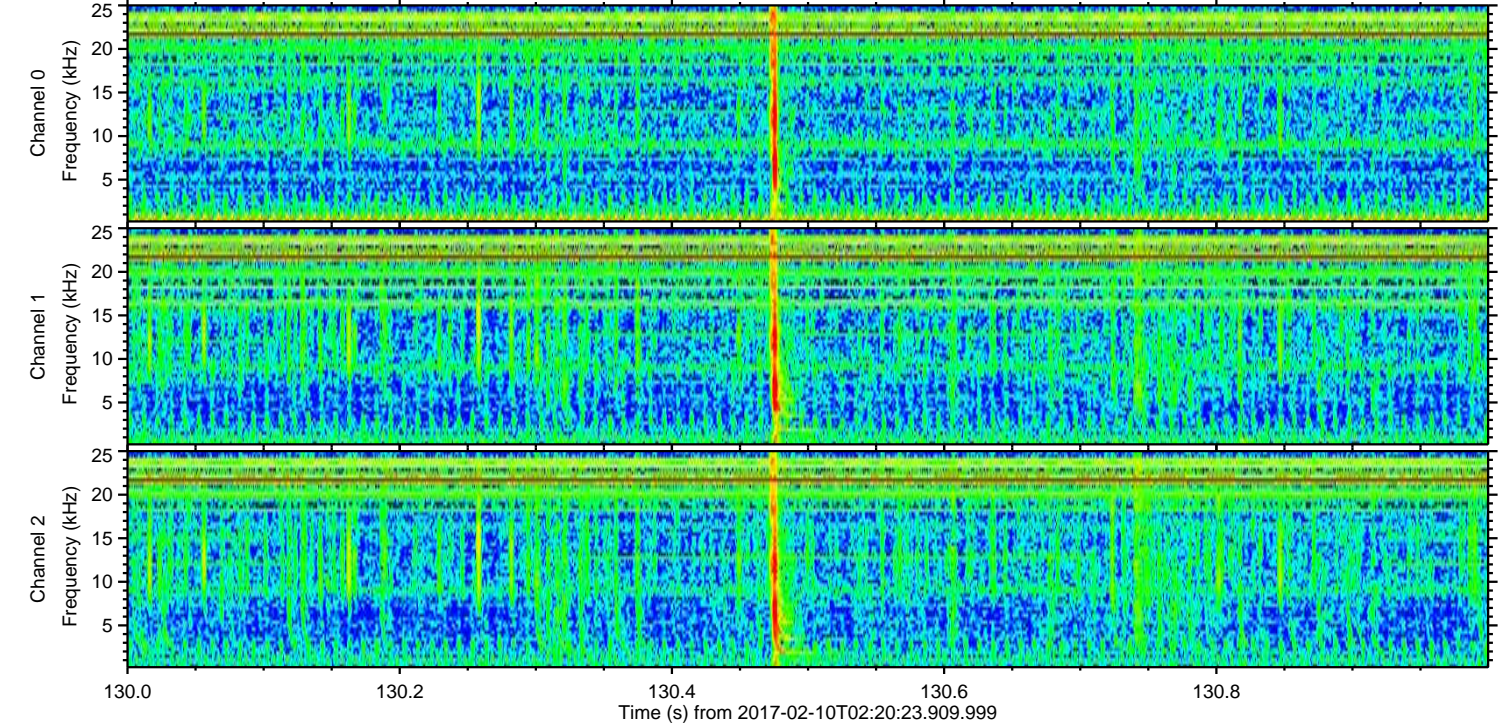
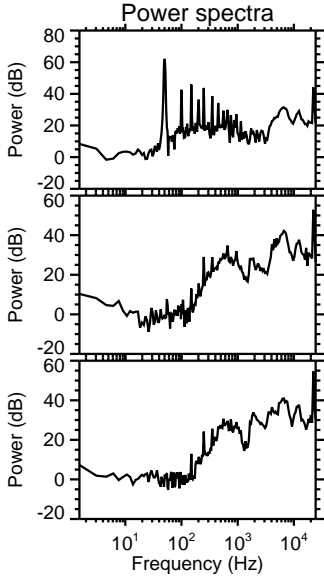
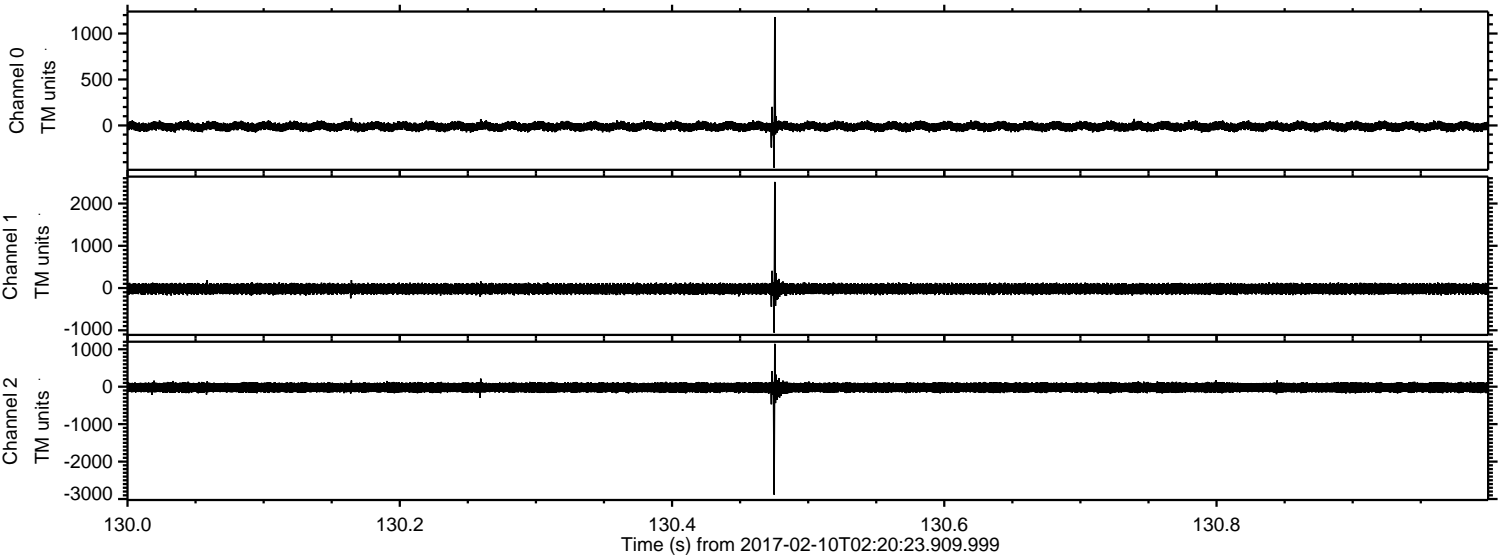



ELMAVAN 3D WAVEFORMS (Measured data sampled at 50 kHz) 51000 packets of 144 samples from 2017-02-10T02:20:23.909.999. Part 95/147

Processed Fri Feb 10 03:28:48 2017 by ELM ver.2012-10-06 from 001\_\_elm20170210\_022022\_\_dat00.bin

