

# ELMAVAN 3D WAVEFORMS (Measured data sampled at 50 kHz) 51000 packets of 144 samples from 2017-02-10T00:15:18.842.000.

Processed Fri Feb 10 01:23:14 2017 by ELM ver.2012-10-06 from 001\_\_elm20170210\_001517\_\_dat00.bin

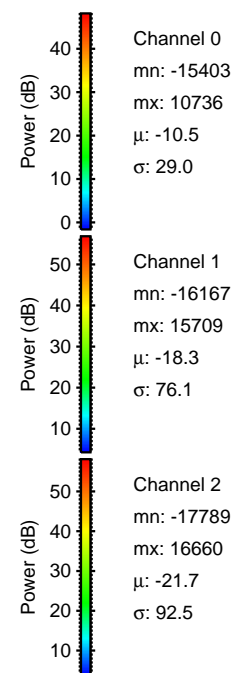

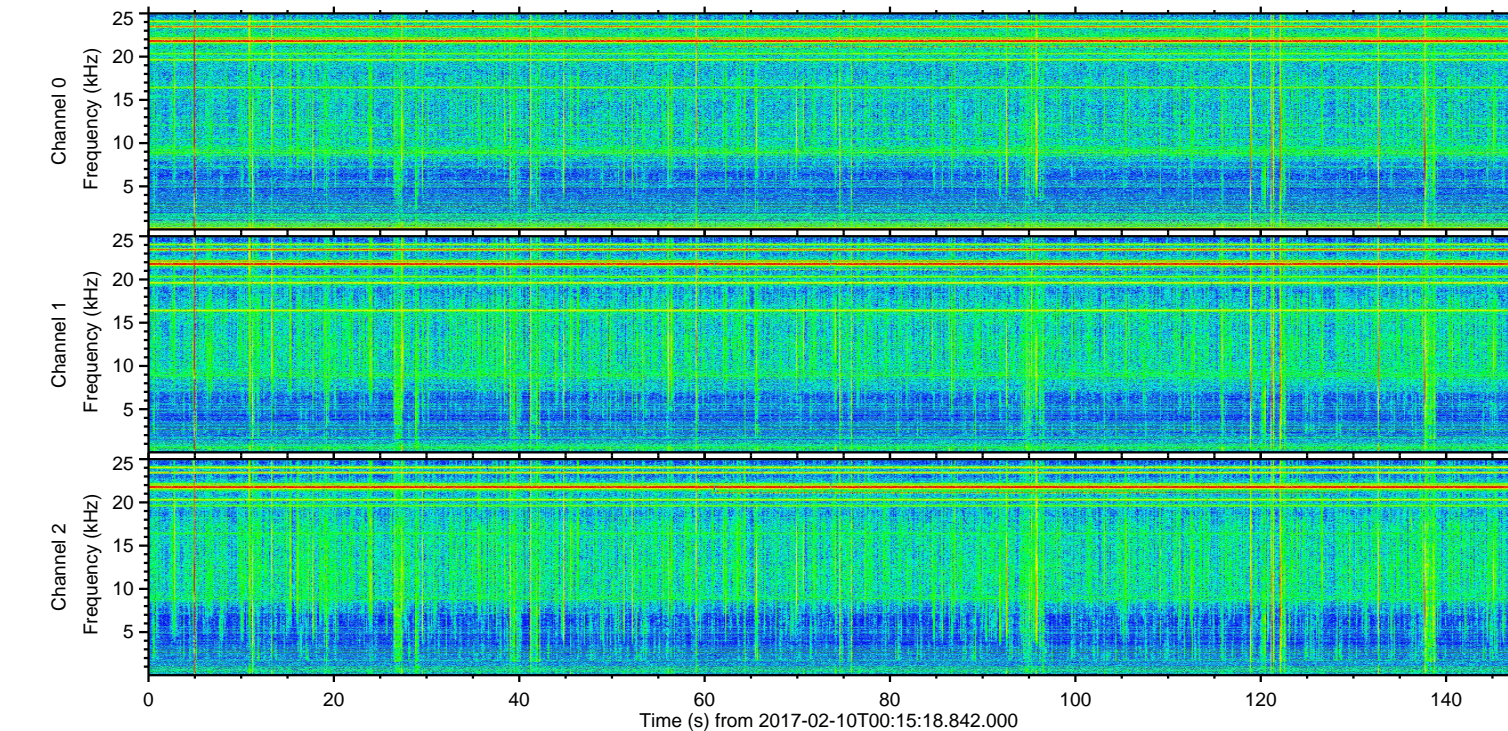
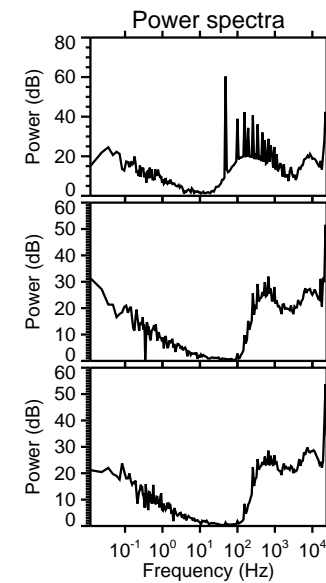
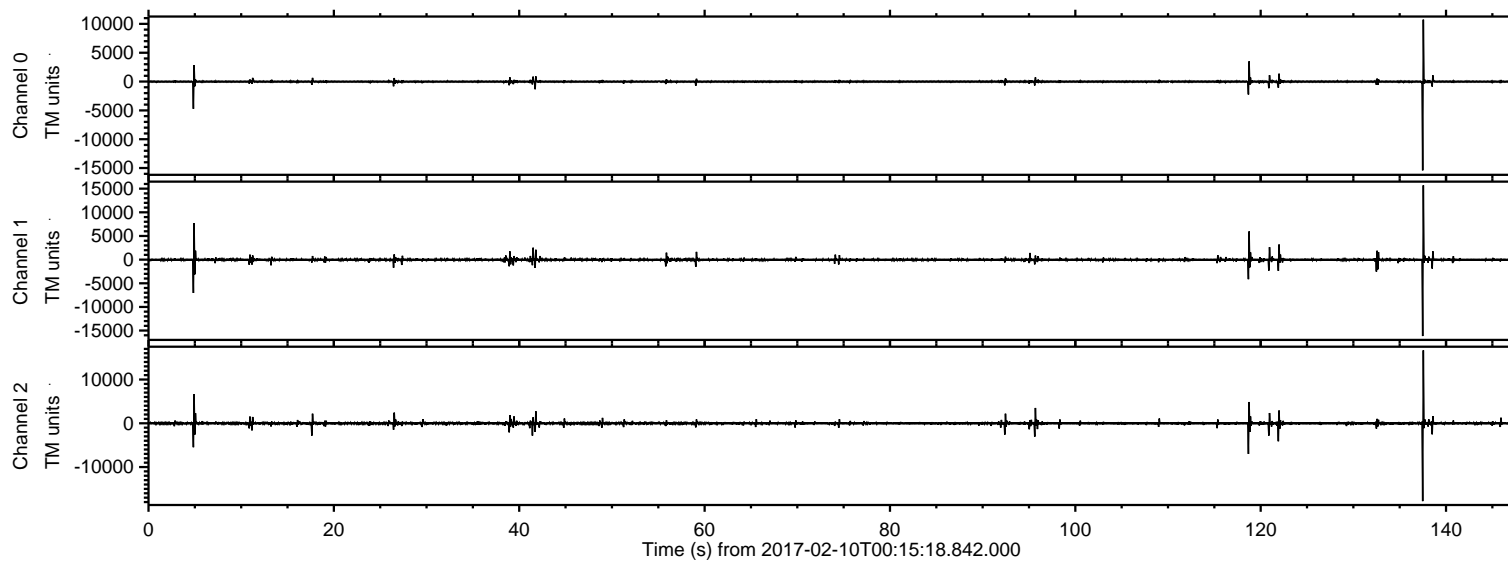

ELMAVAN 3D WAVEFORMS (Measured data sampled at 50 kHz) 51000 packets of 144 samples from 2017-02-10T00:15:18.842.000. Part 138/147

Processed Fri Feb 10 01:23:26 2017 by ELM ver.2012-10-06 from 001\_\_elm20170210\_001517\_\_dat00.bin

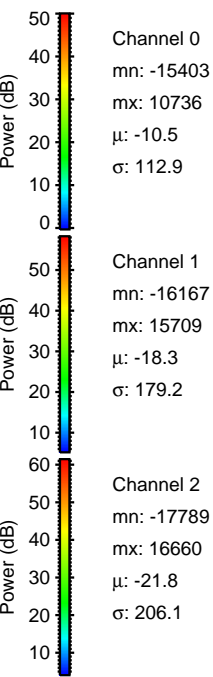
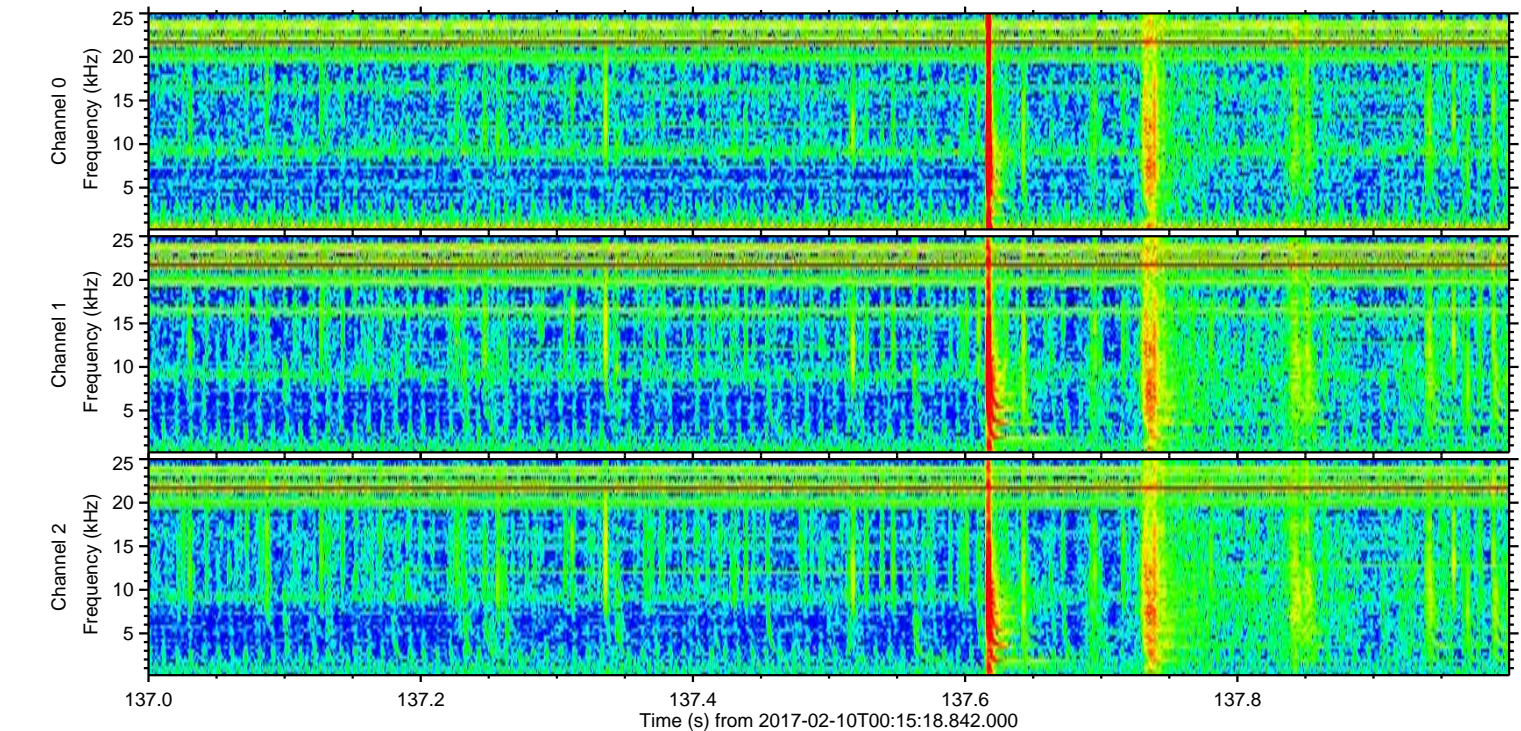
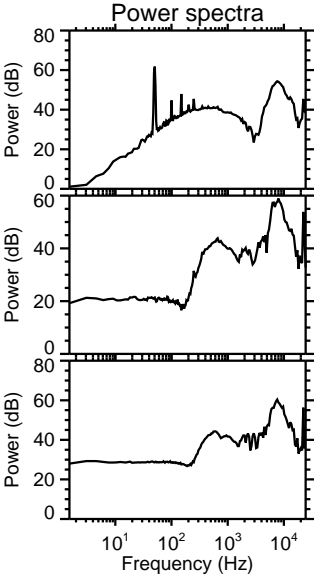
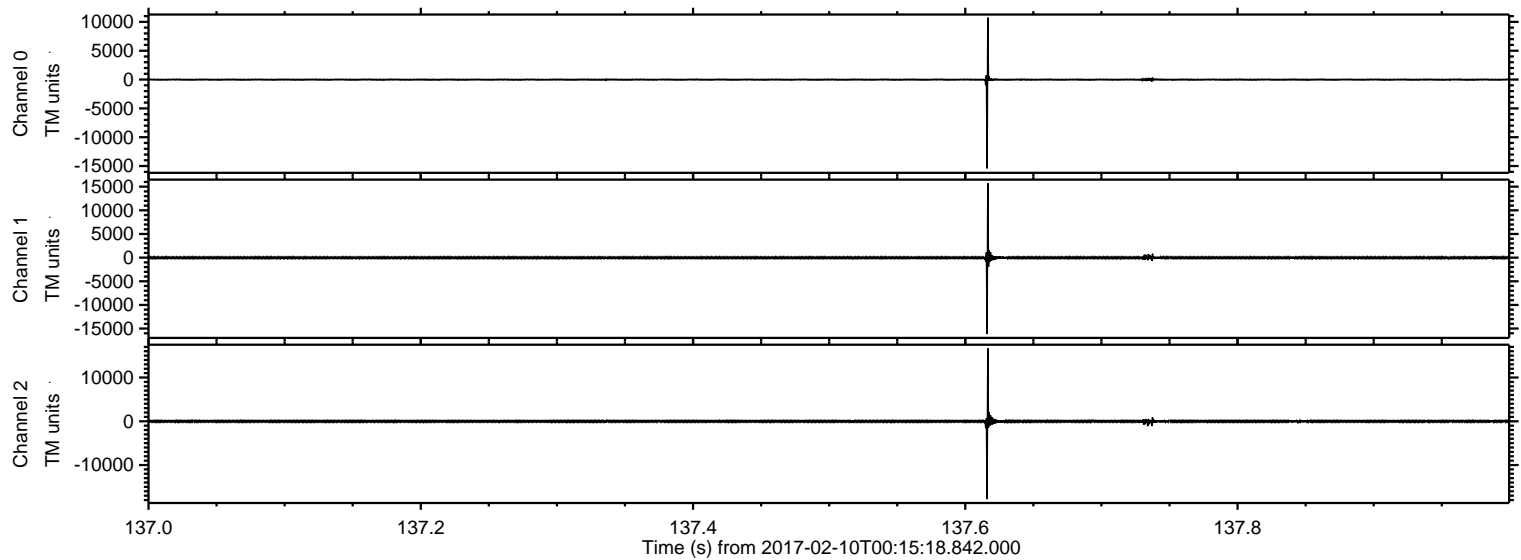



ELMAVAN 3D WAVEFORMS (Measured data sampled at 50 kHz) 51000 packets of 144 samples from 2017-02-10T00:15:18.842.000. Part 5/147

Processed Fri Feb 10 01:23:27 2017 by ELM ver.2012-10-06 from 001\_\_elm20170210\_001517\_\_dat00.bin

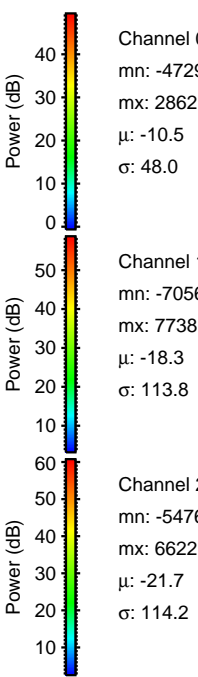
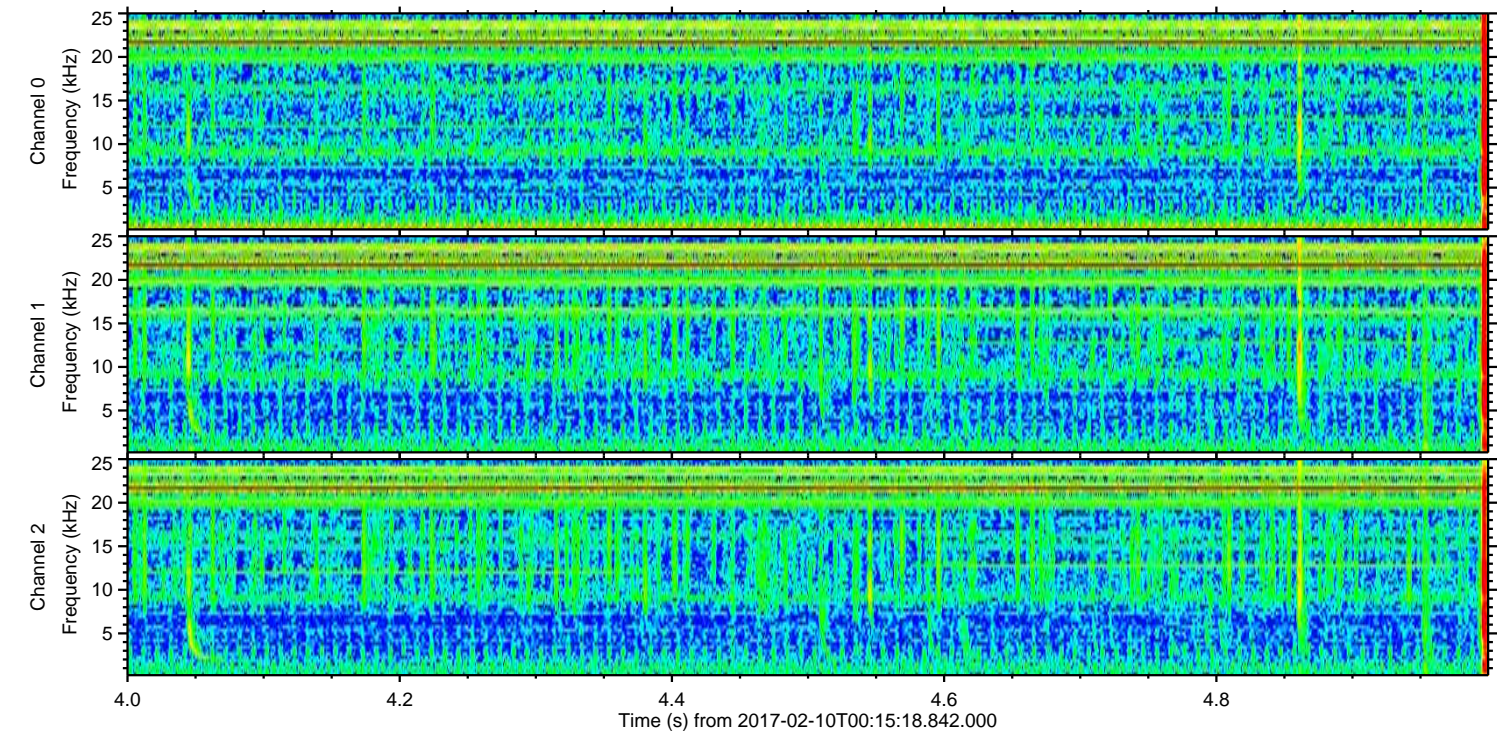
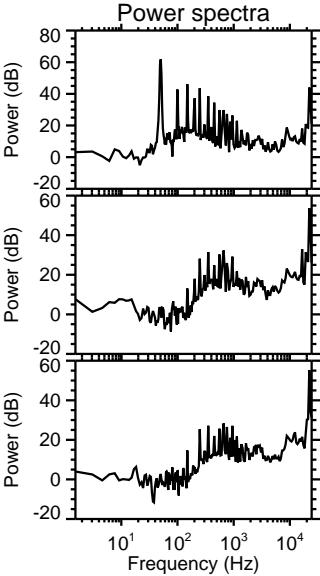
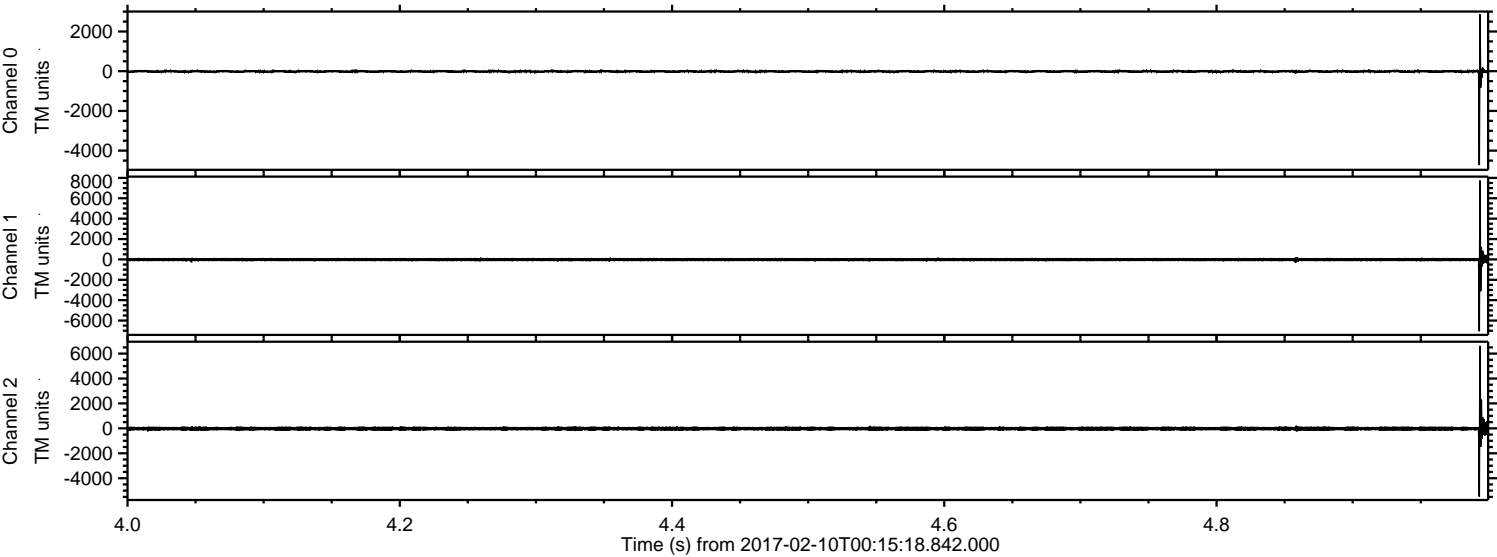

Channel 0  
mn: -4729  
mx: 2862  
 $\mu$ : -10.5  
 $\sigma$ : 48.0

Channel 1  
mn: -7056  
mx: 7738  
 $\mu$ : -18.3  
 $\sigma$ : 113.8

Channel 2  
mn: -5476  
mx: 6622  
 $\mu$ : -21.7  
 $\sigma$ : 114.2



ELMAVAN 3D WAVEFORMS (Measured data sampled at 50 kHz) 51000 packets of 144 samples from 2017-02-10T00:15:18.842.000. Part 119/147

Processed Fri Feb 10 01:23:28 2017 by ELM ver.2012-10-06 from 001\_\_elm20170210\_001517\_\_dat00.bin

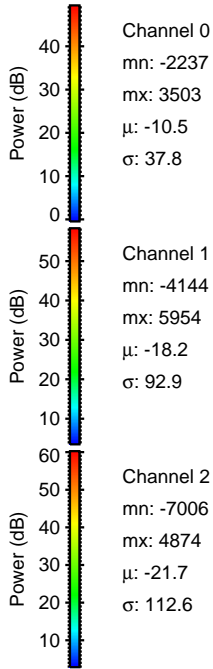
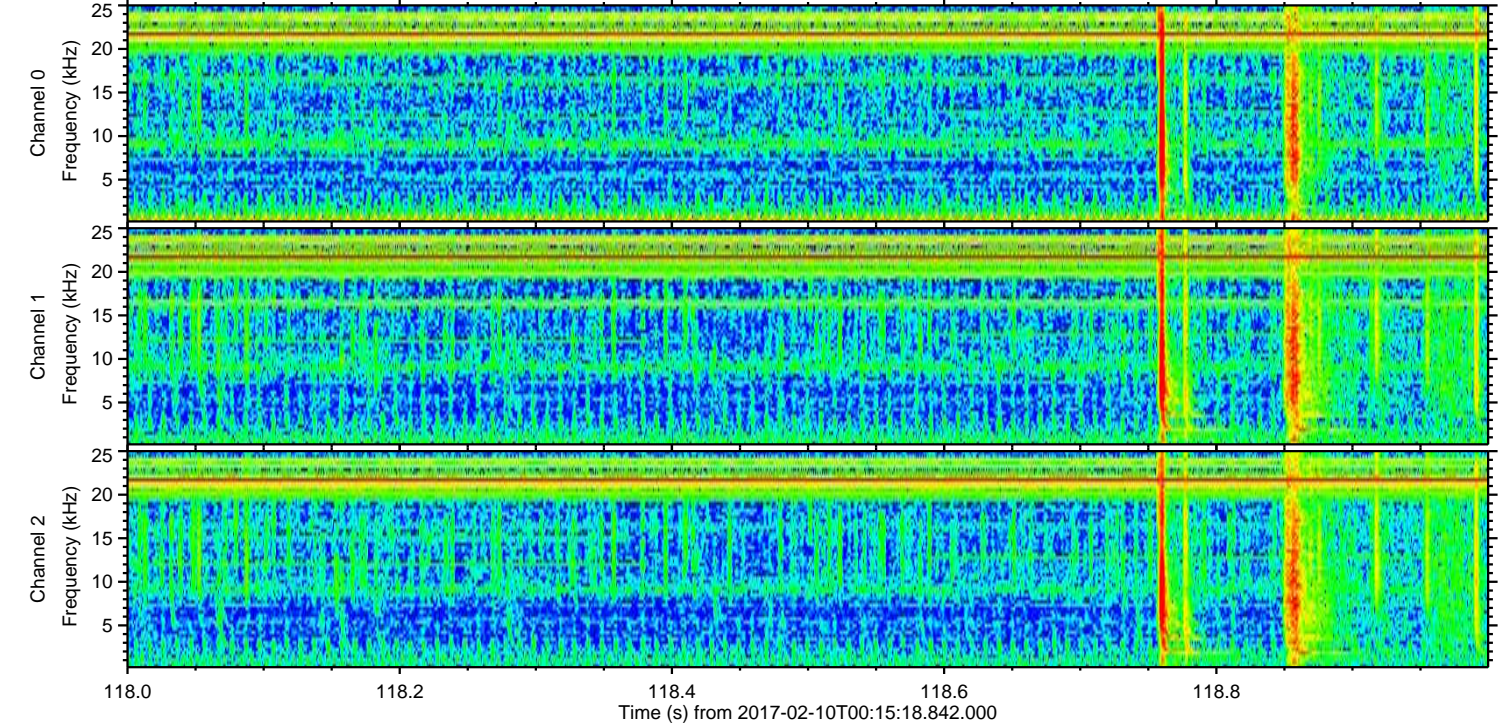
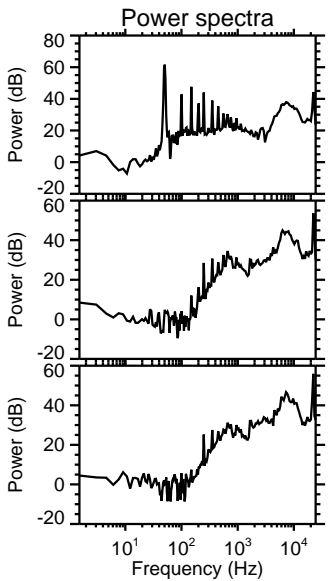
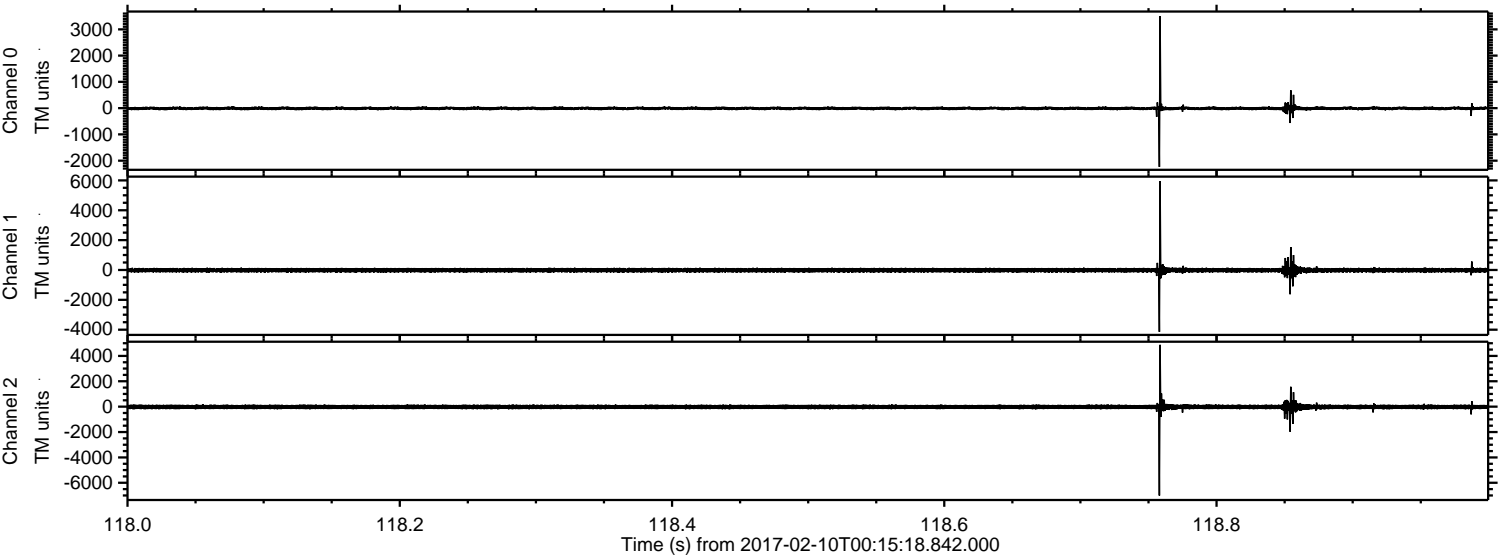



ELMAVAN 3D WAVEFORMS (Measured data sampled at 50 kHz) 51000 packets of 144 samples from 2017-02-10T00:15:18.842.000. Part 122/147

Processed Fri Feb 10 01:23:29 2017 by ELM ver.2012-10-06 from 001\_\_elm20170210\_001517\_\_dat00.bin

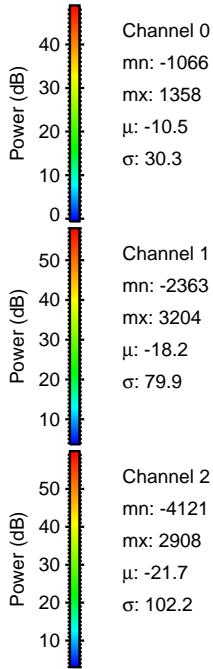
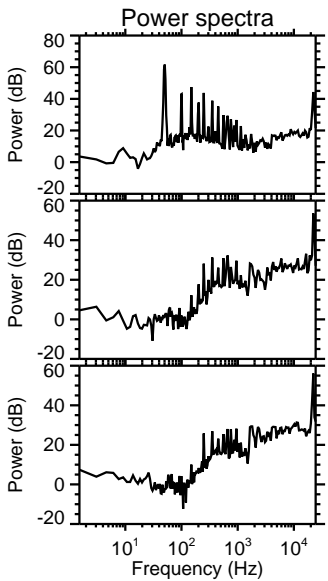
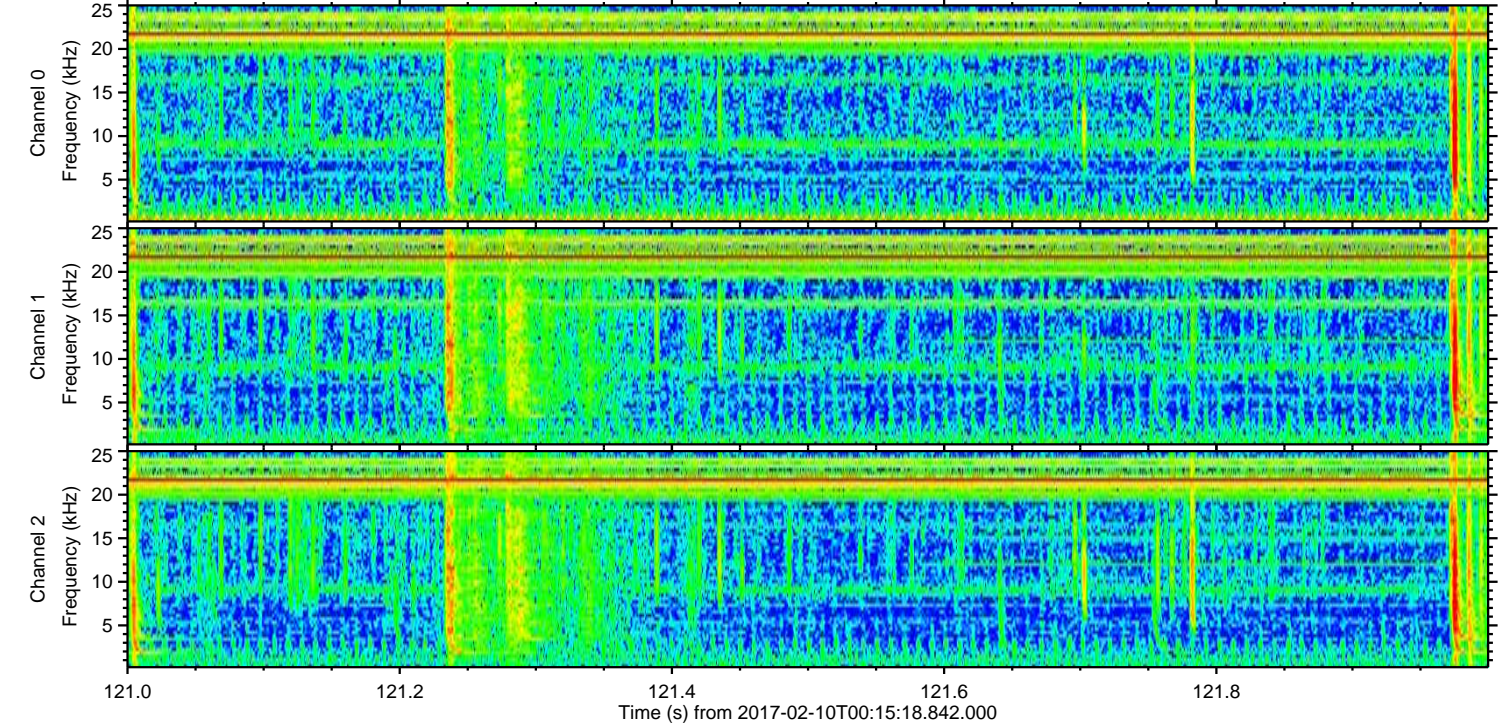
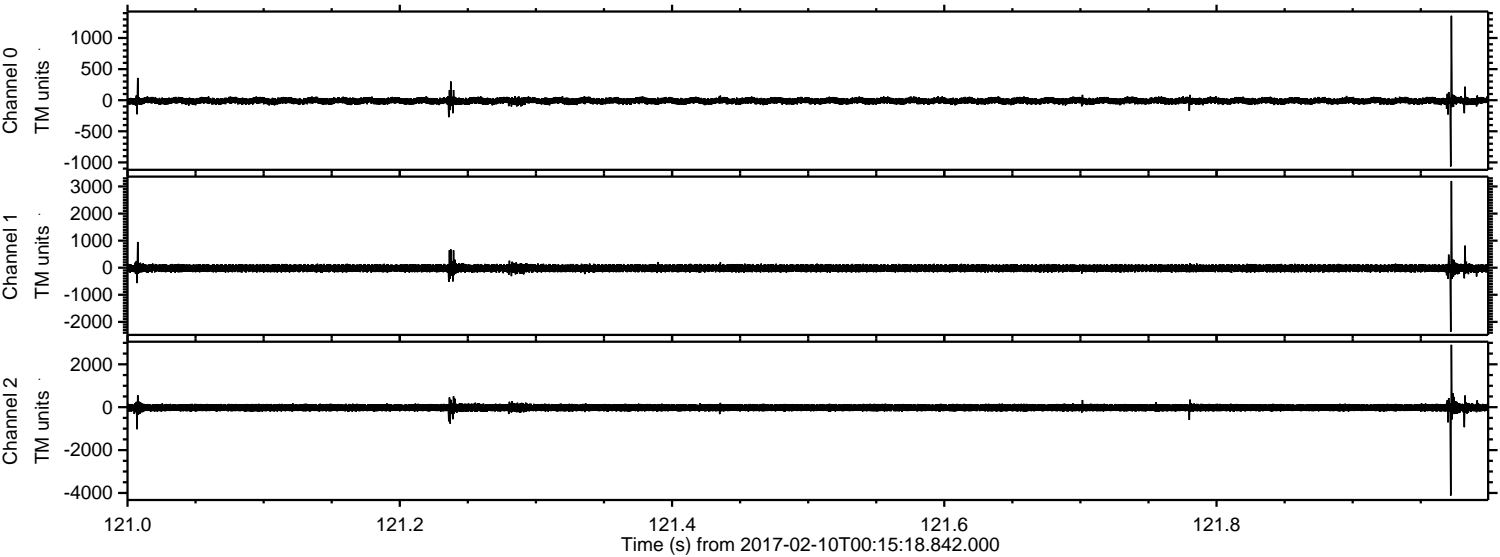



Processed Fri Feb 10 01:23:30 2017 by ELM ver.2012-10-06 from 001\_\_elm20170210\_001517\_\_dat00.bin

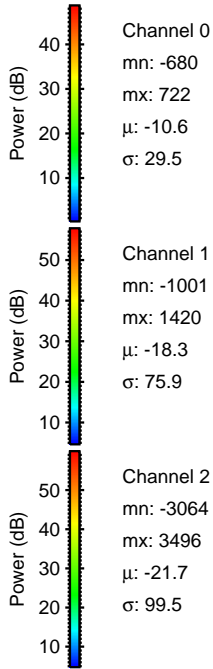
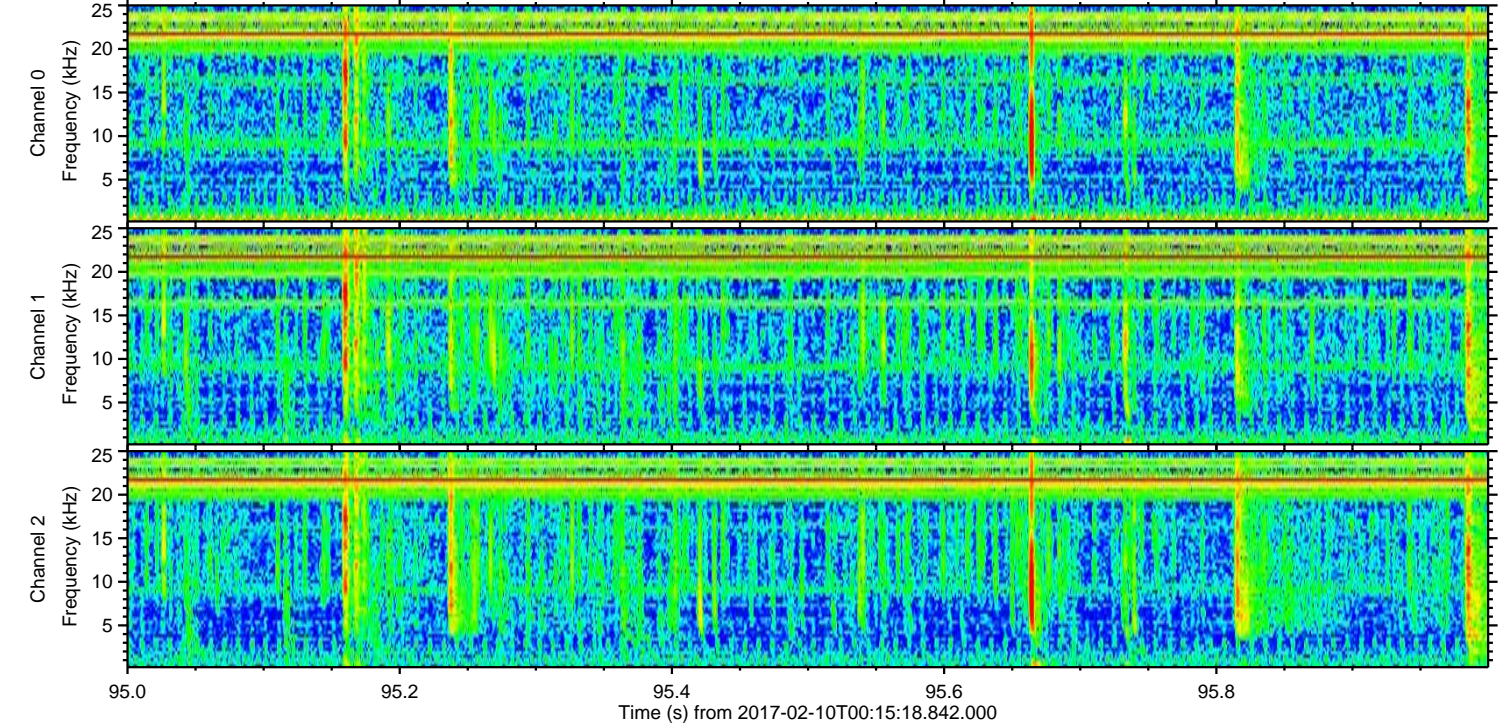
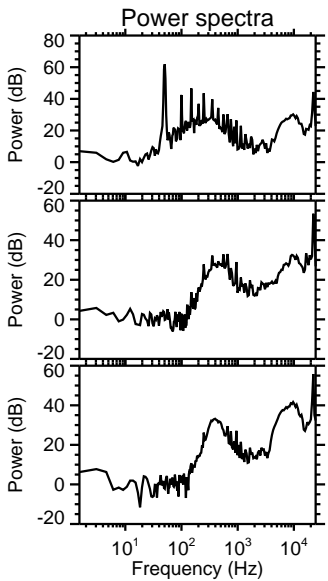
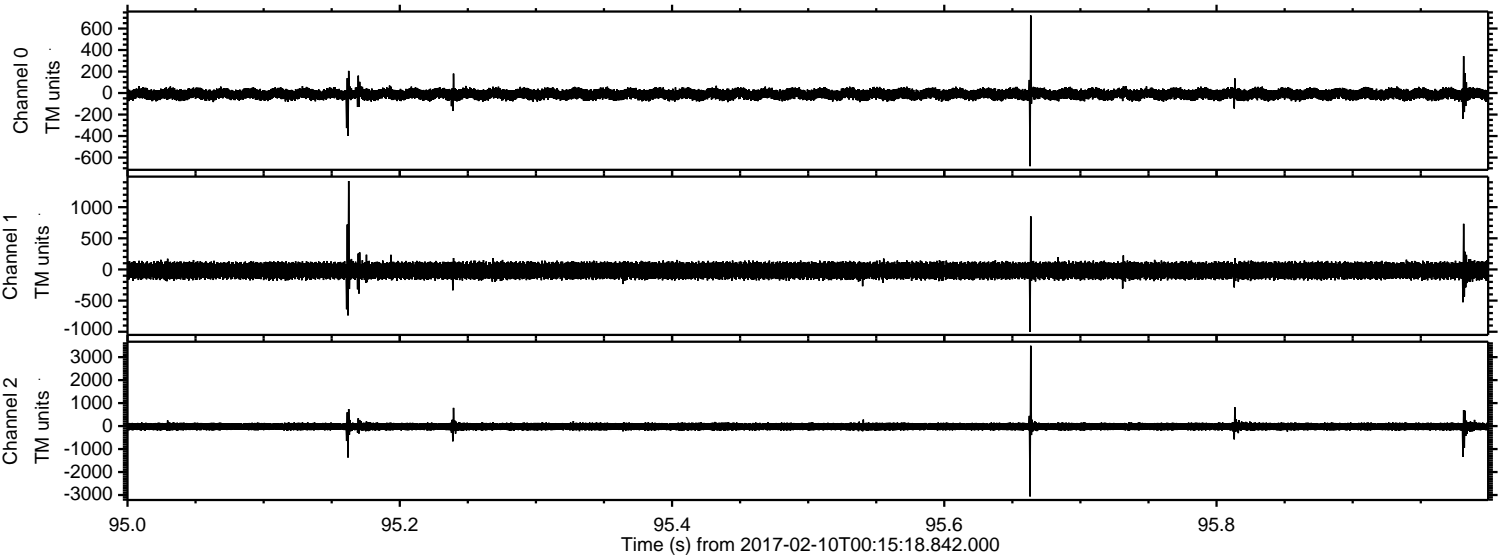



ELMAVAN 3D WAVEFORMS (Measured data sampled at 50 kHz) 51000 packets of 144 samples from 2017-02-10T00:15:18.842.000. Part 18/147

Processed Fri Feb 10 01:23:30 2017 by ELM ver.2012-10-06 from 001\_\_elm20170210\_001517\_\_dat00.bin

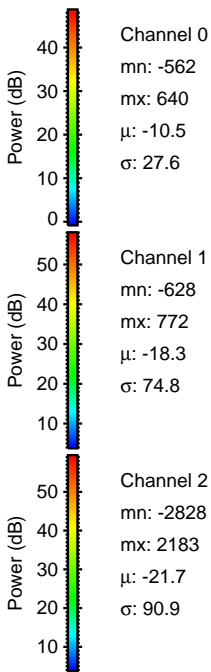
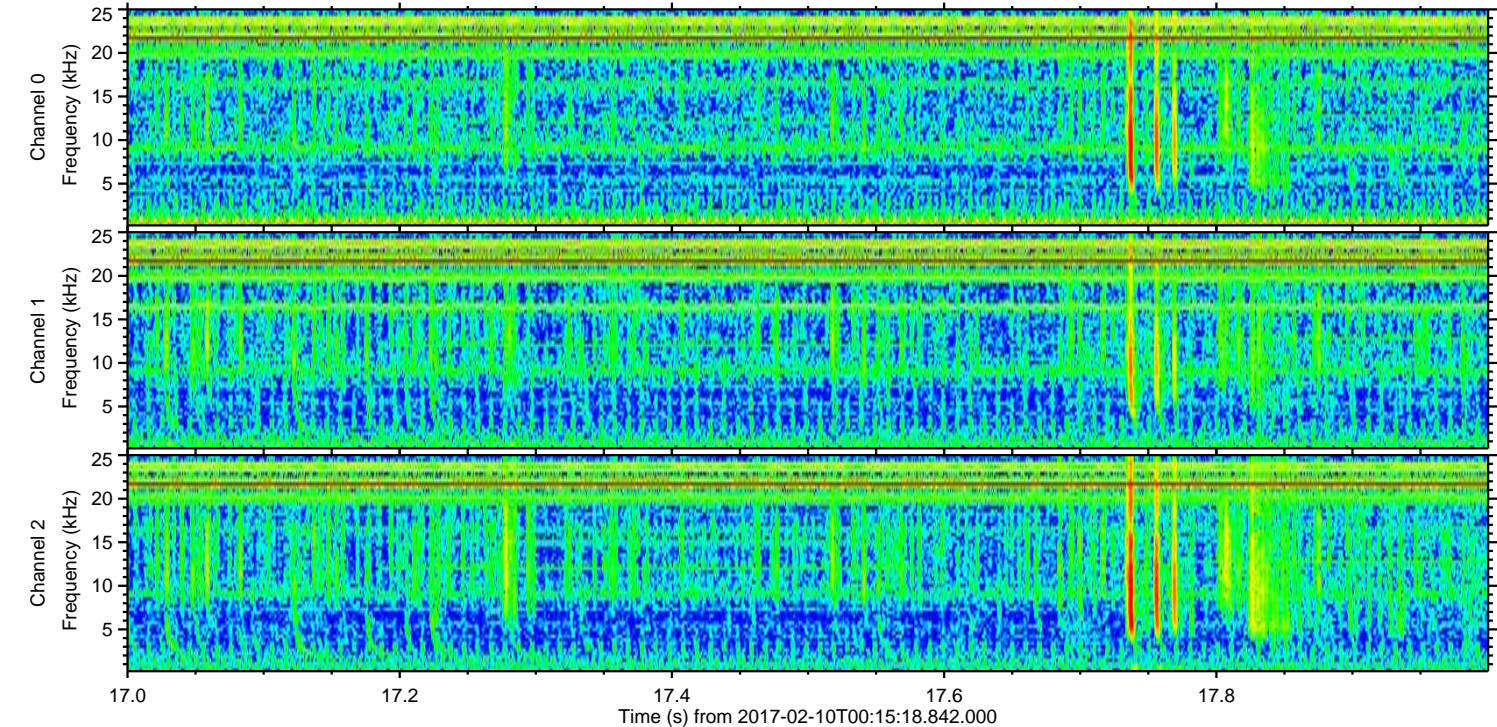
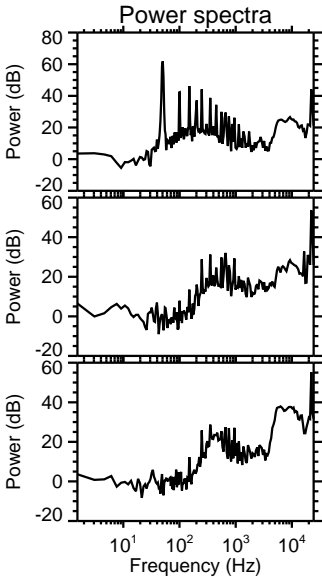
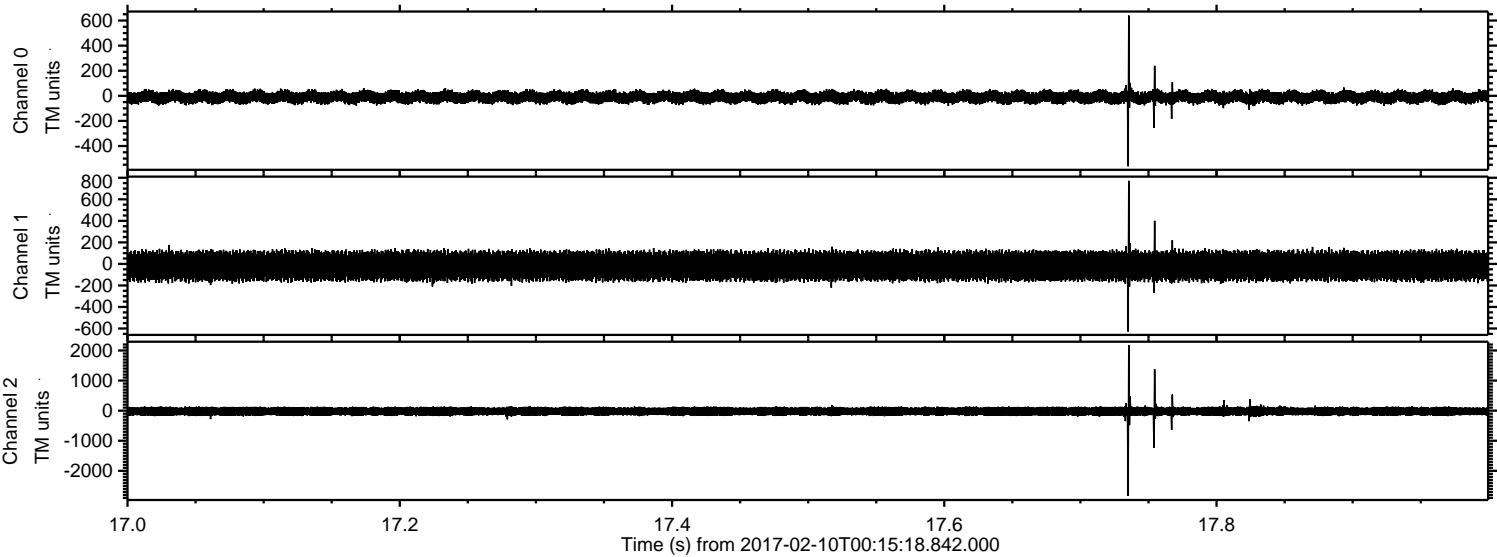

Channel 0  
mn: -562  
mx: 640  
 $\mu$ : -10.5  
 $\sigma$ : 27.6

Channel 1  
mn: -628  
mx: 772  
 $\mu$ : -18.3  
 $\sigma$ : 74.8

Channel 2  
mn: -2828  
mx: 2183  
 $\mu$ : -21.7  
 $\sigma$ : 90.9



ELMAVAN 3D WAVEFORMS (Measured data sampled at 50 kHz) 51000 packets of 144 samples from 2017-02-10T00:15:18.842.000. Part 121/147

Processed Fri Feb 10 01:23:31 2017 by ELM ver.2012-10-06 from 001\_\_elm20170210\_001517\_\_dat00.bin

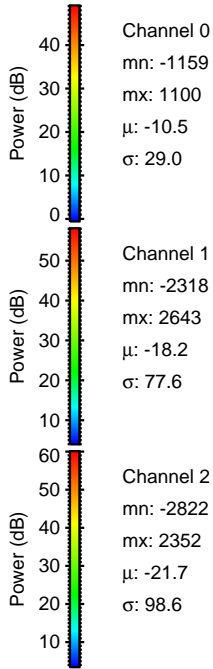
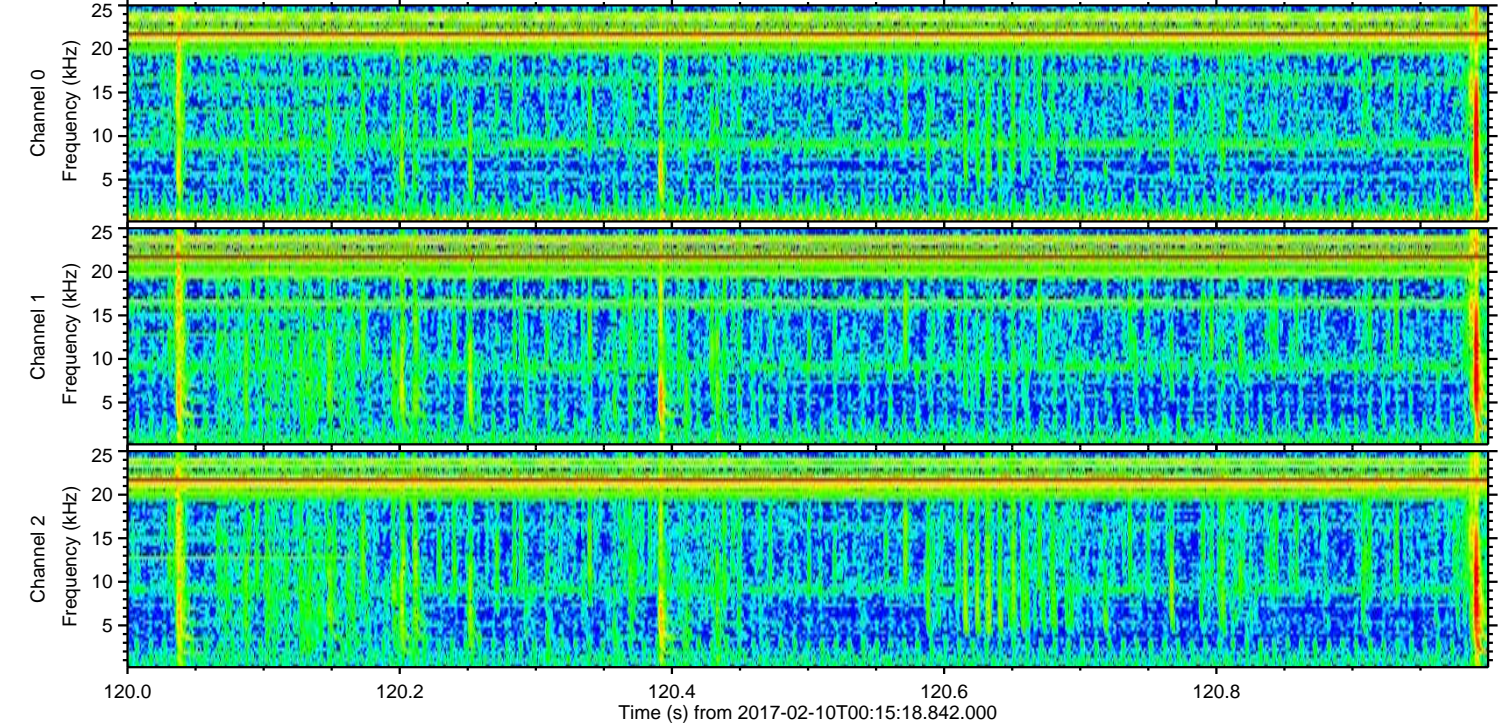
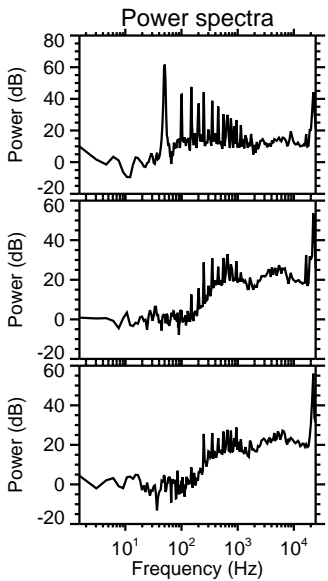
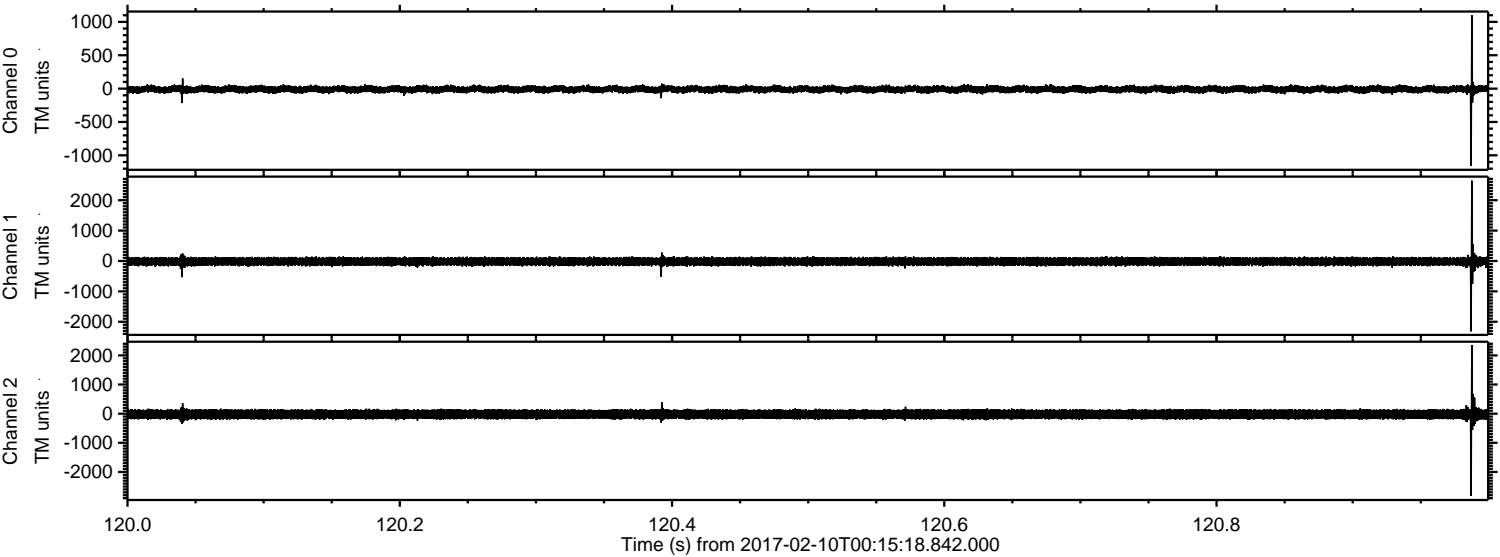

Channel 0  
mn: -1159  
mx: 1100  
 $\mu$ : -10.5  
 $\sigma$ : 29.0

Channel 1  
mn: -2318  
mx: 2643  
 $\mu$ : -18.2  
 $\sigma$ : 77.6

Channel 2  
mn: -2822  
mx: 2352  
 $\mu$ : -21.7  
 $\sigma$ : 98.6



ELMAVAN 3D WAVEFORMS (Measured data sampled at 50 kHz) 51000 packets of 144 samples from 2017-02-10T00:15:18.842.000. Part 42/147

Processed Fri Feb 10 01:23:32 2017 by ELM ver.2012-10-06 from 001\_\_elm20170210\_001517\_\_dat00.bin

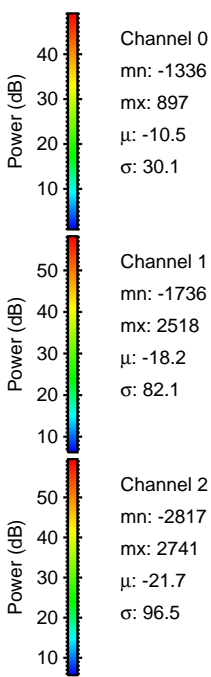
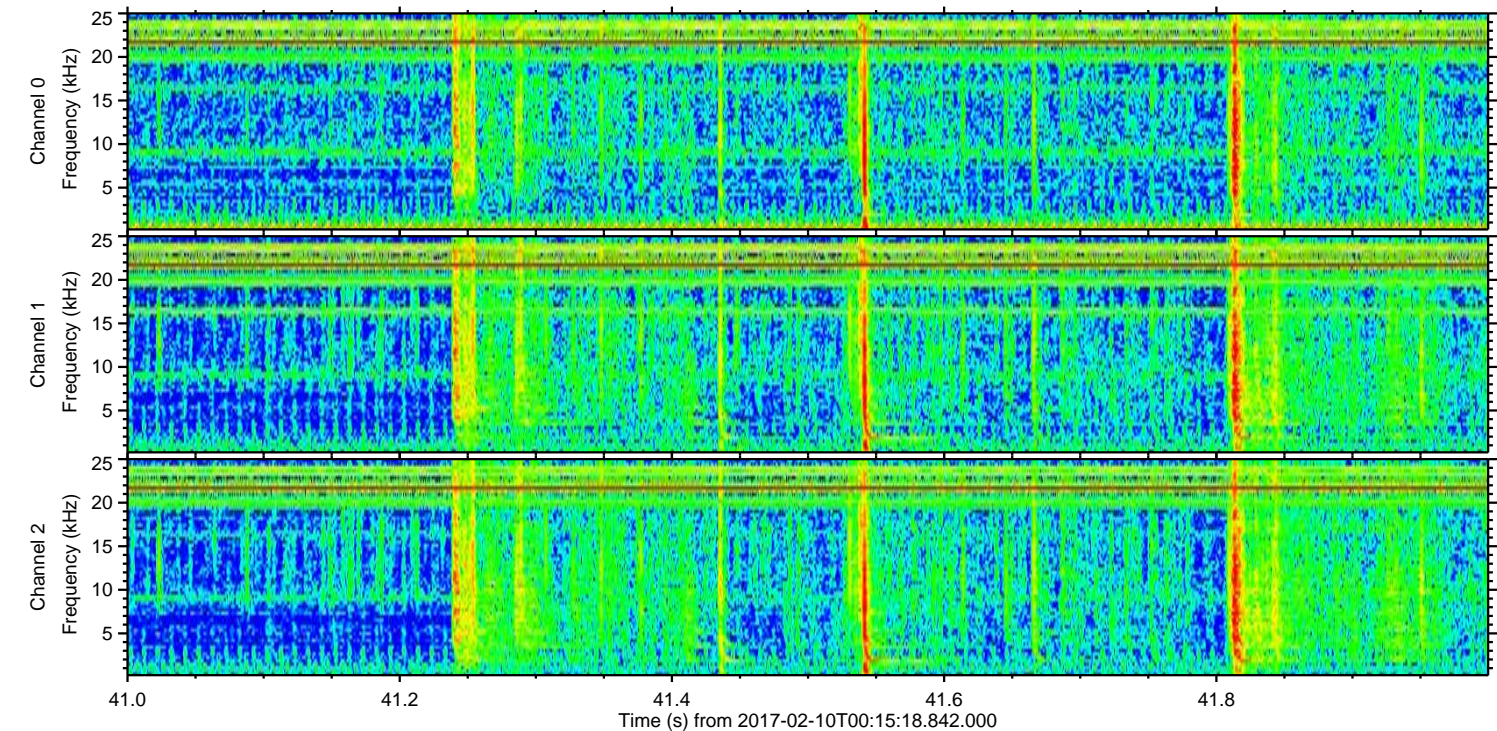
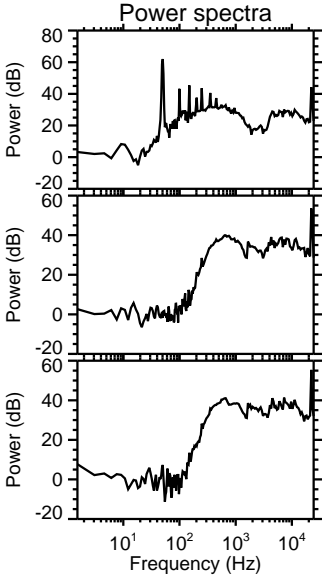
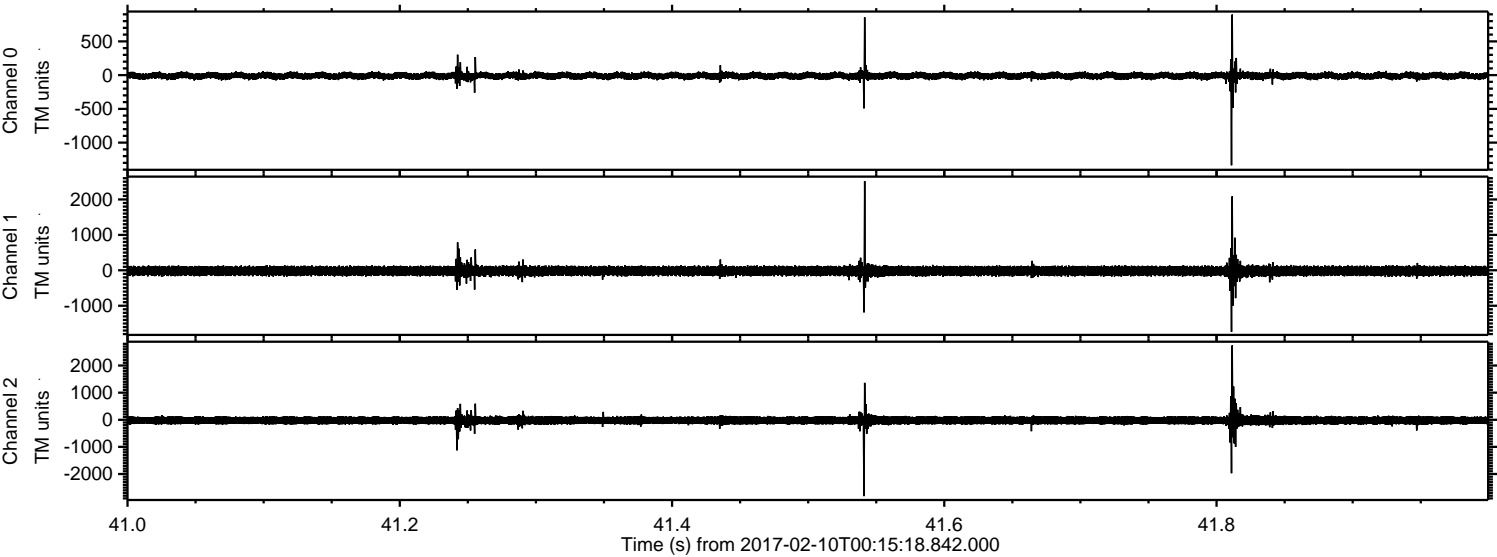



Processed Fri Feb 10 01:23:33 2017 by ELM ver.2012-10-06 from 001\_\_elm20170210\_001517\_\_dat00.bin

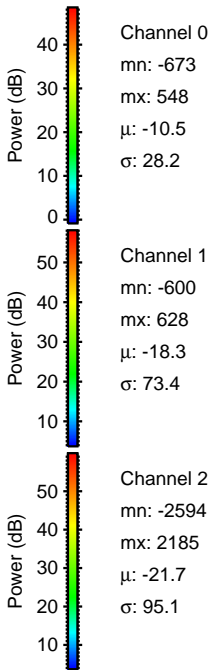
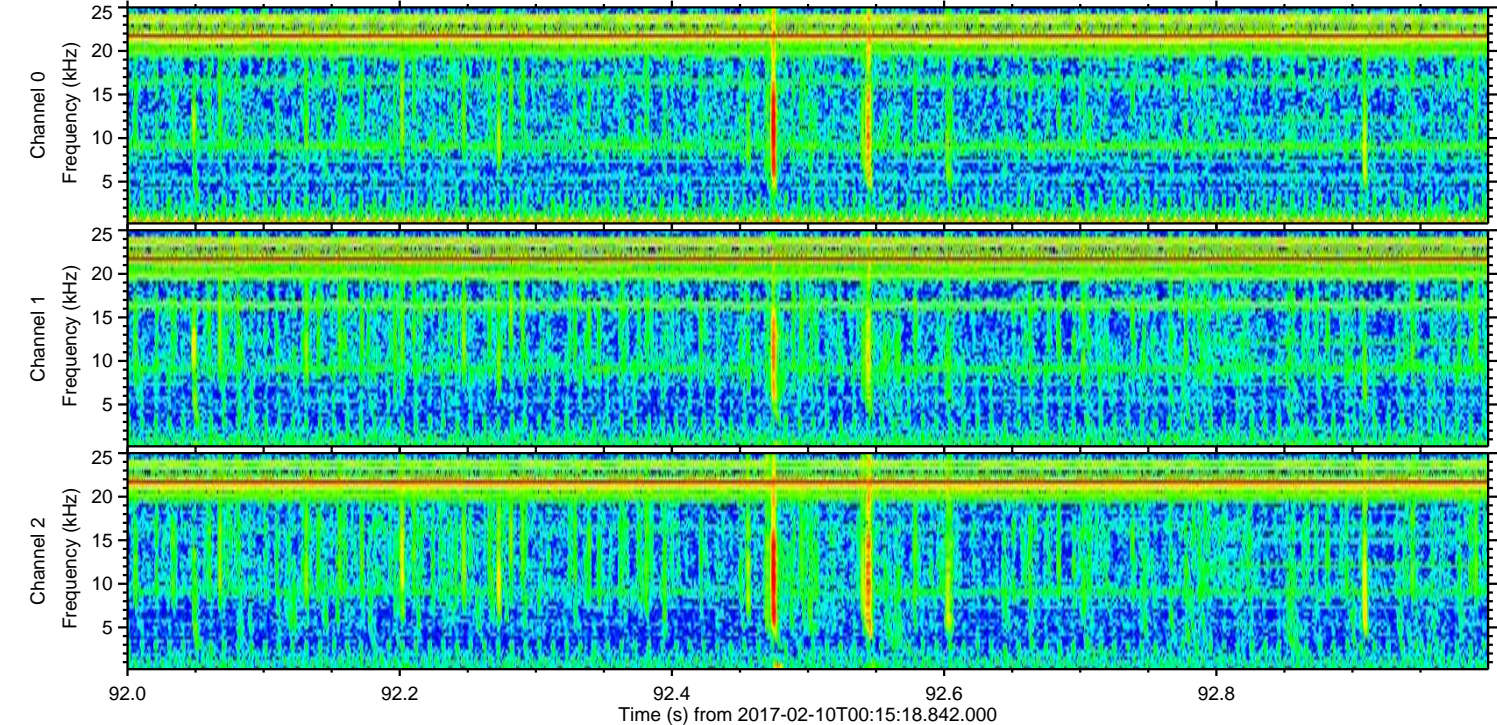
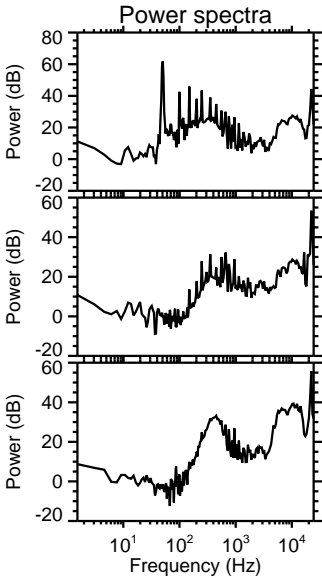
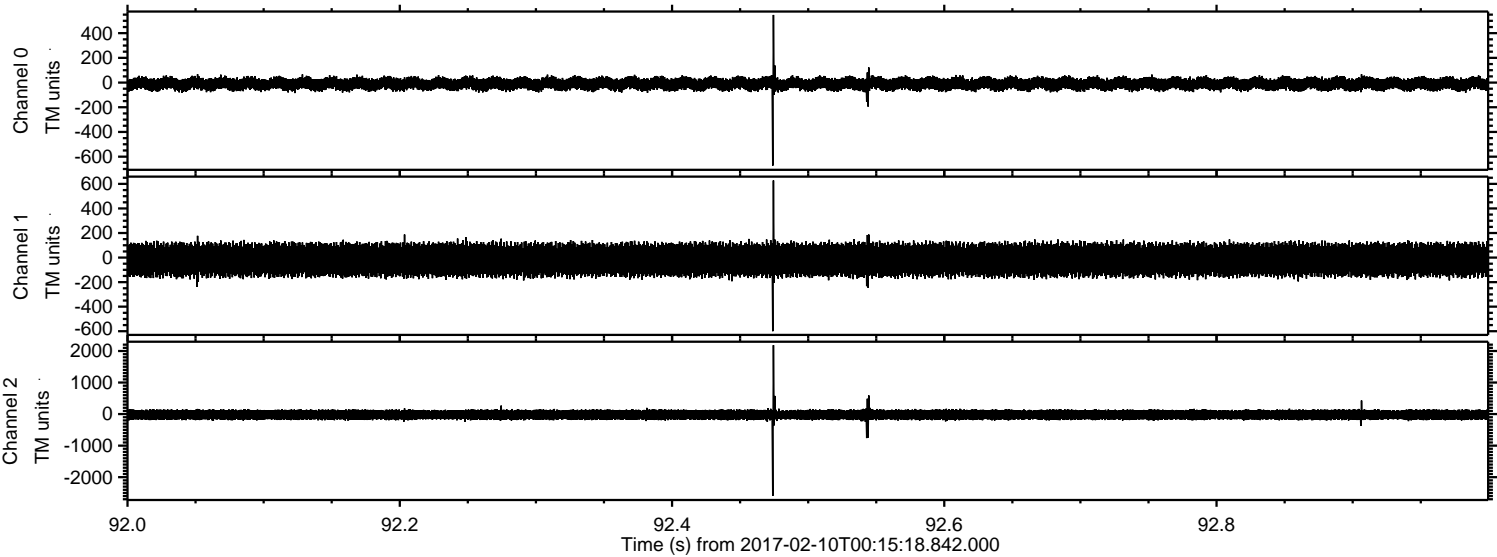



Processed Fri Feb 10 01:23:34 2017 by ELM ver.2012-10-06 from 001\_\_elm20170210\_001517\_\_dat00.bin

