

ELMAVAN 3D WAVEFORMS (Measured data sampled at 50 kHz) 51000 packets of 144 samples from 2017-02-06T12:46:56.455.999.

Processed Mon Feb 6 13:54:38 2017 by ELM ver.2012-10-06 from 001\_\_elm20170206\_124655\_\_dat00.bin

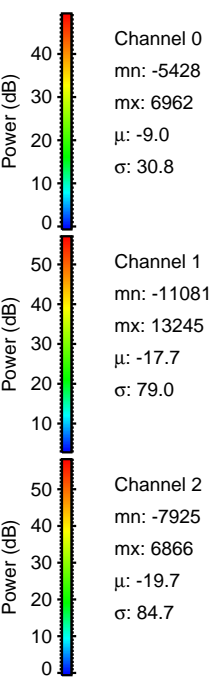

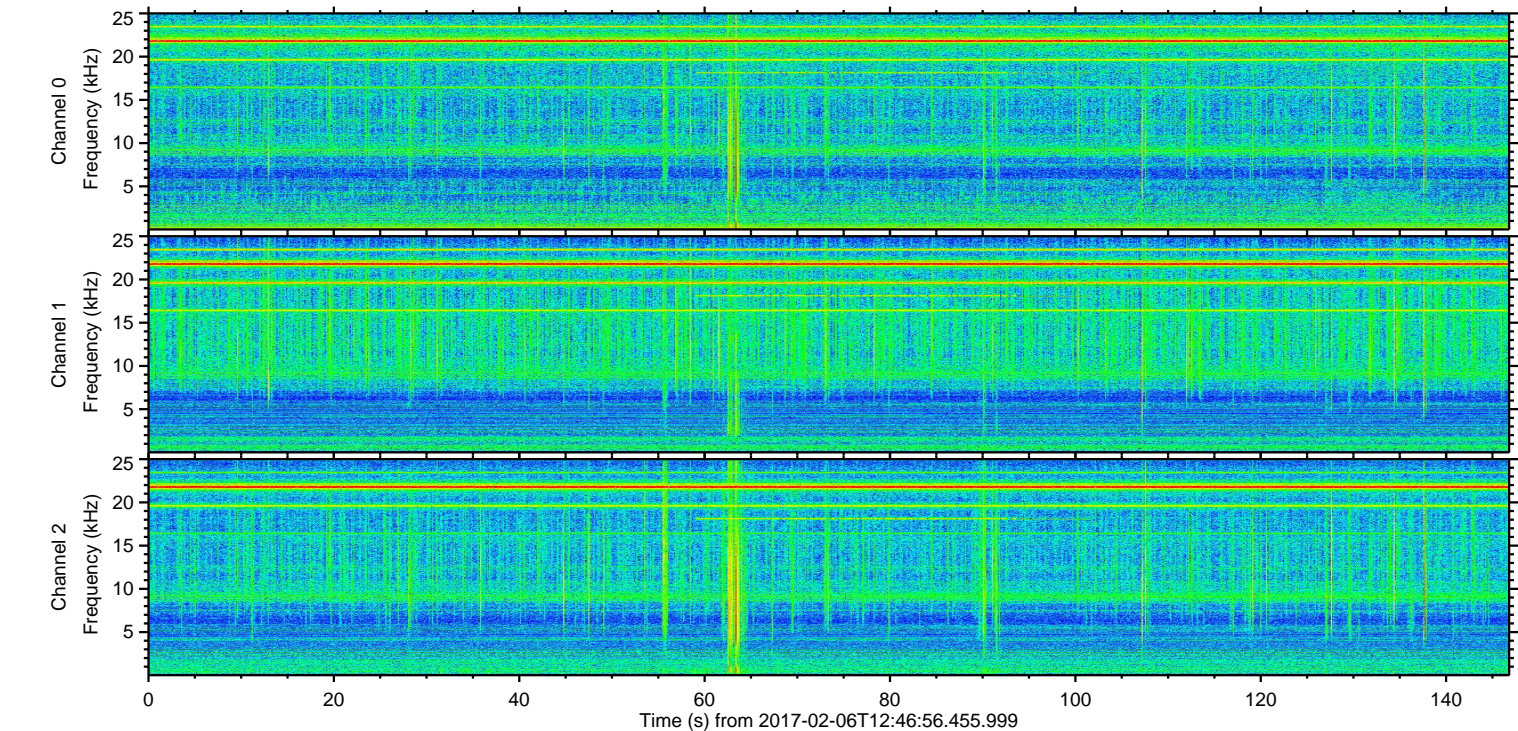
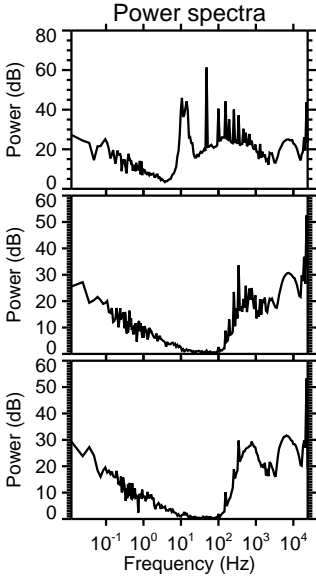
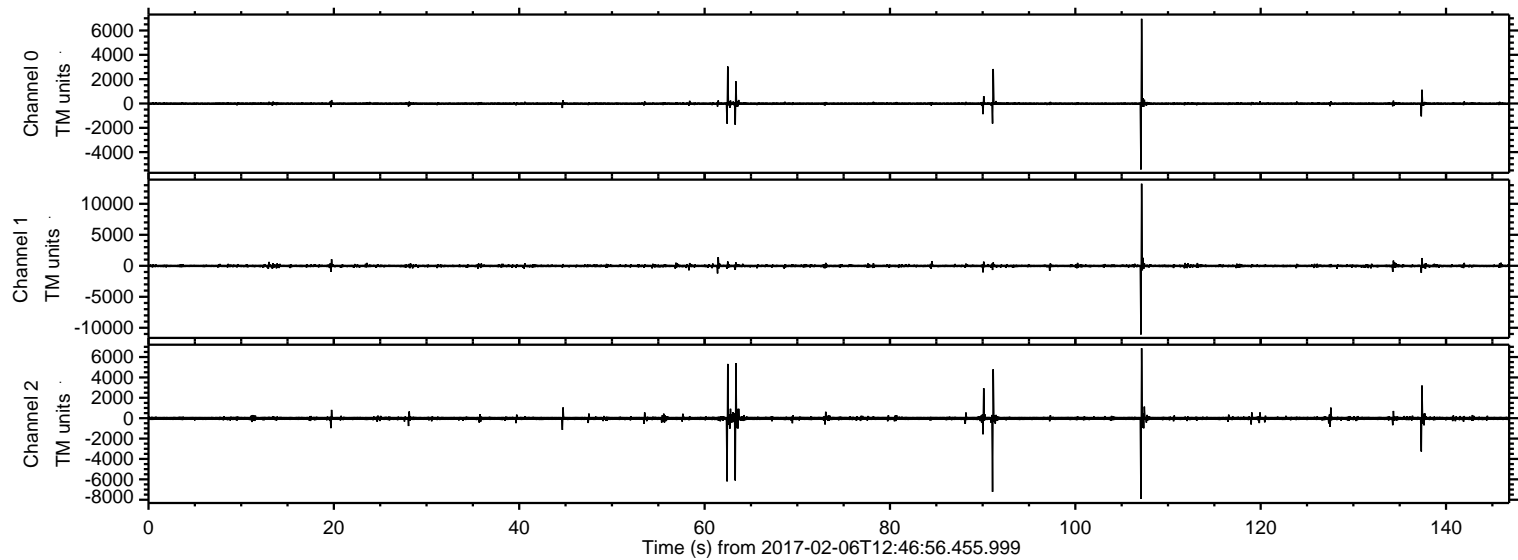

ELMAVAN 3D WAVEFORMS (Measured data sampled at 50 kHz) 51000 packets of 144 samples from 2017-02-06T12:46:56.455.999. Part 108/147

Processed Mon Feb 6 13:54:49 2017 by ELM ver.2012-10-06 from 001\_\_elm20170206\_124655\_\_dat00.bin

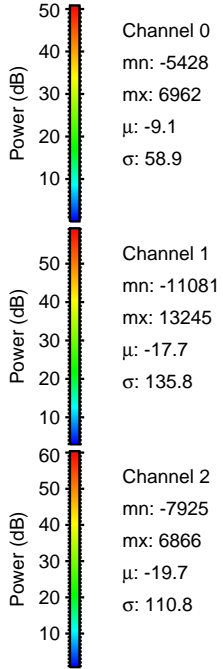
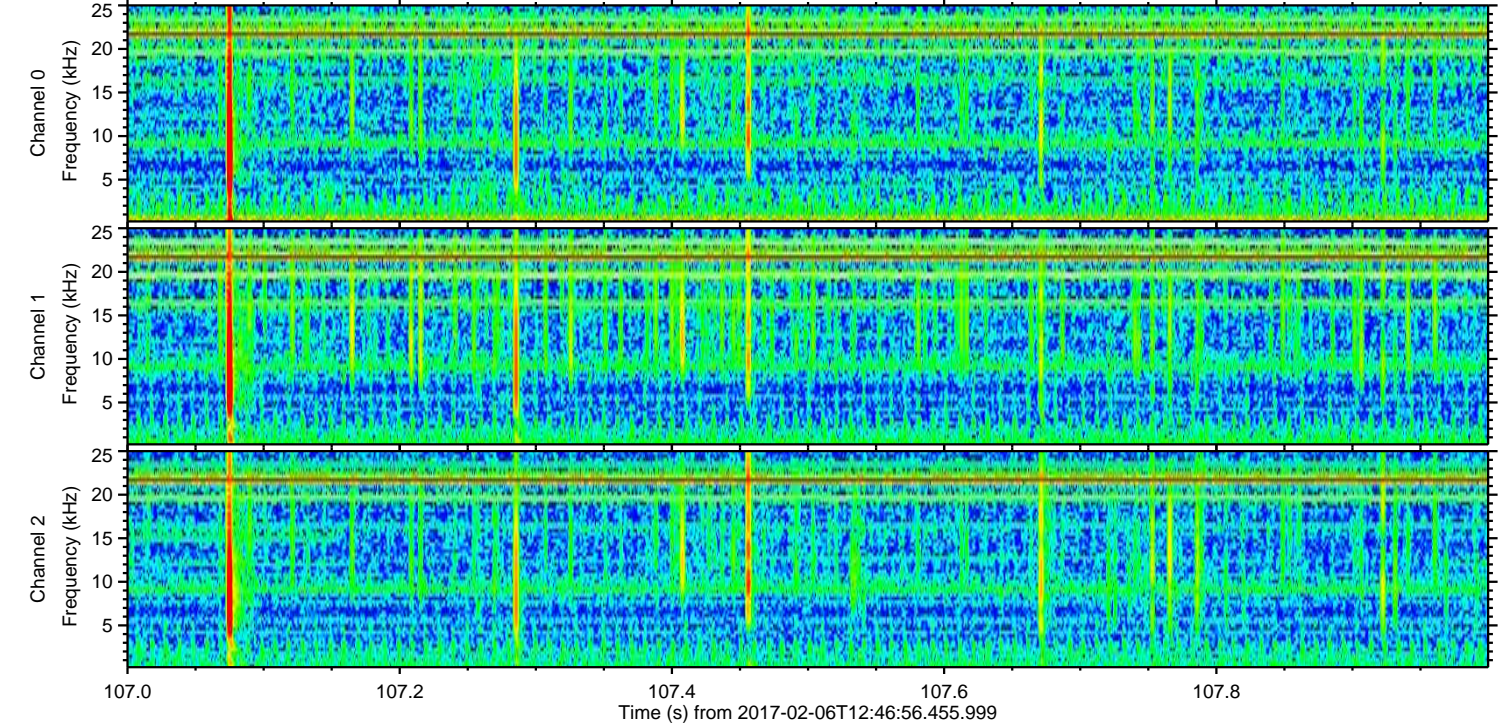
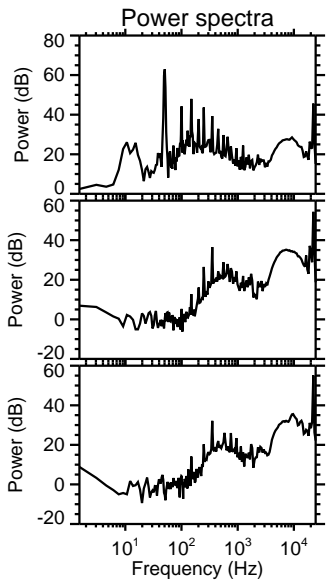
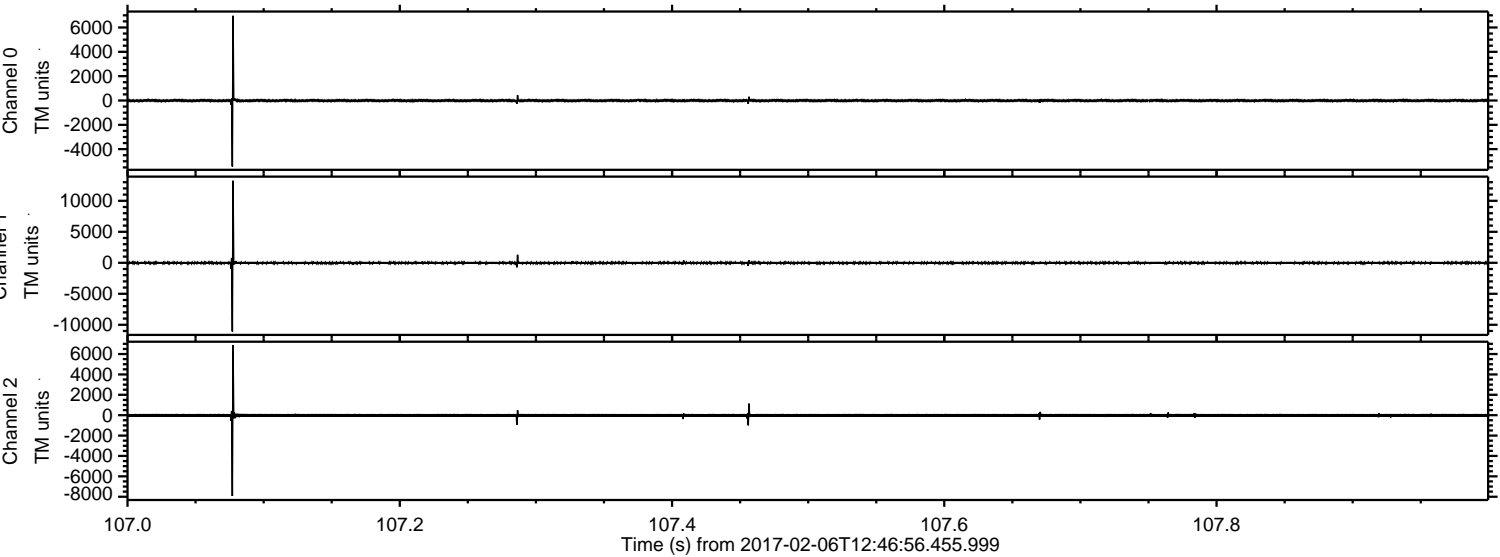



Processed Mon Feb 6 13:54:50 2017 by ELM ver.2012-10-06 from 001\_\_elm20170206\_124655\_\_dat00.bin

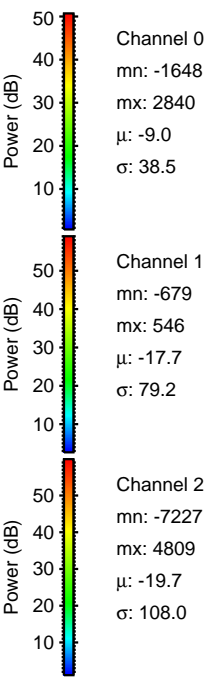
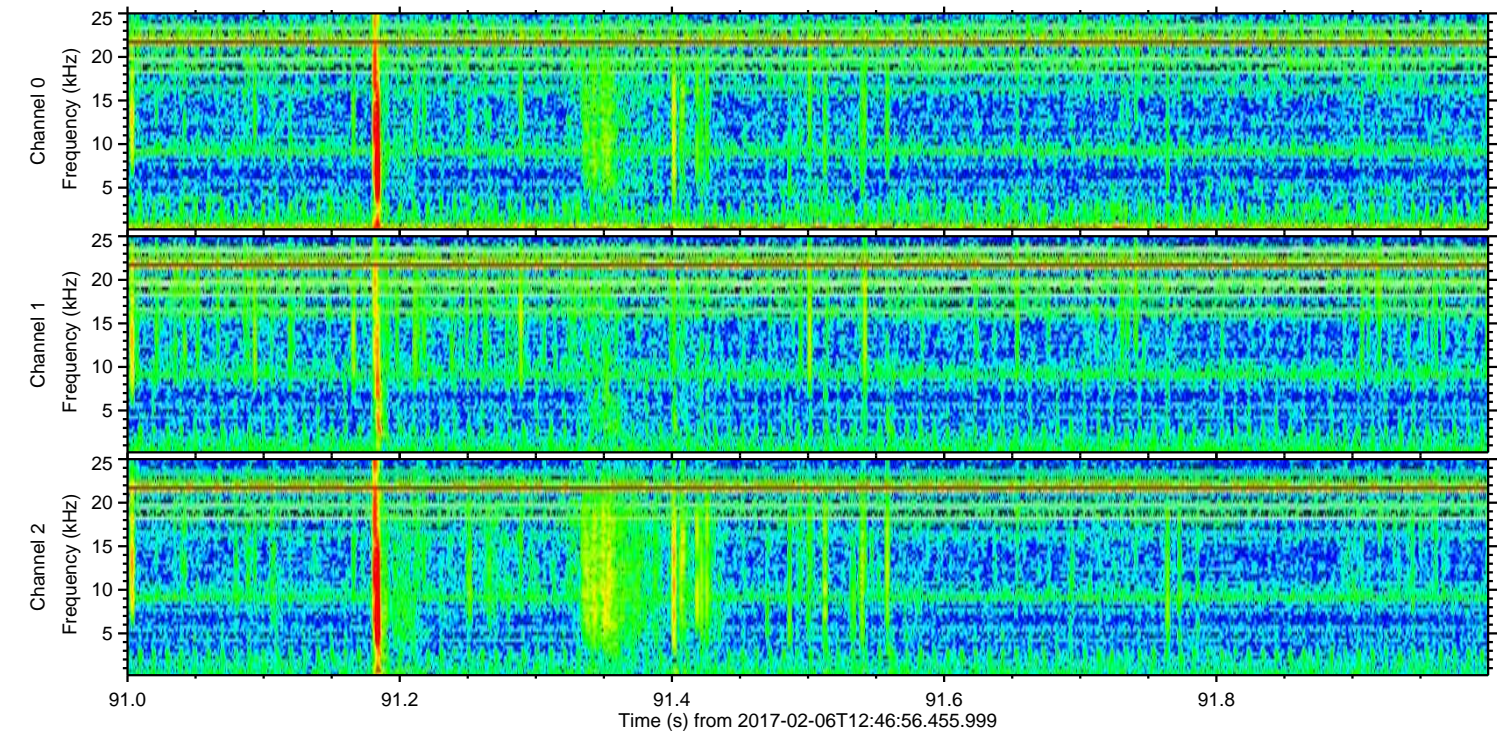
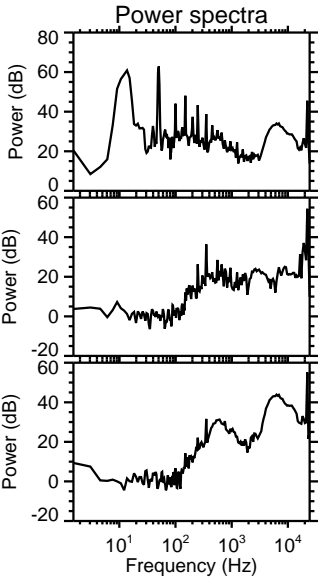
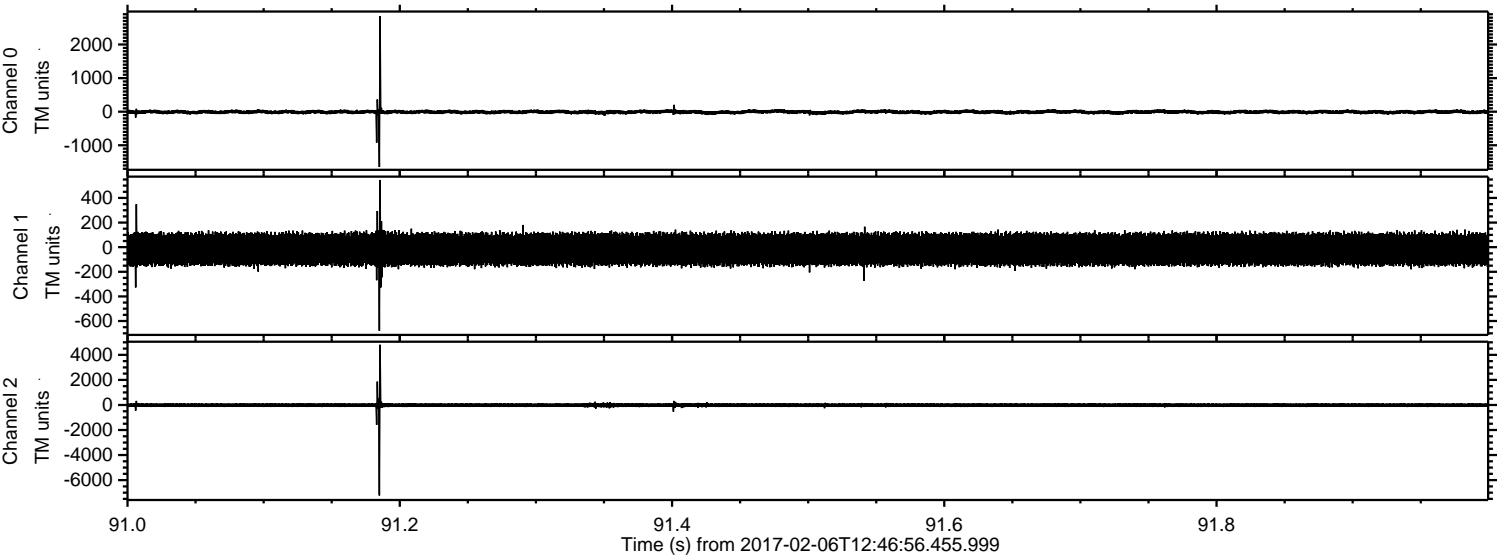



ELMAVAN 3D WAVEFORMS (Measured data sampled at 50 kHz) 51000 packets of 144 samples from 2017-02-06T12:46:56.455.999. Part 63/147

Processed Mon Feb 6 13:54:51 2017 by ELM ver.2012-10-06 from 001\_\_elm20170206\_124655\_\_dat00.bin

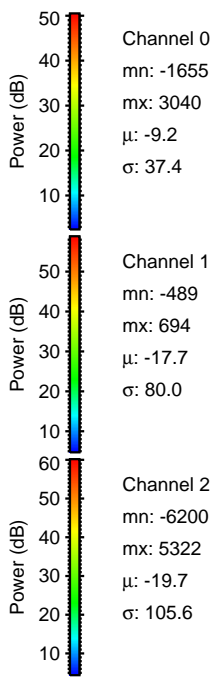
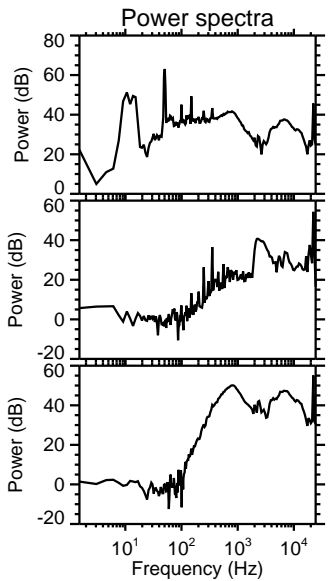
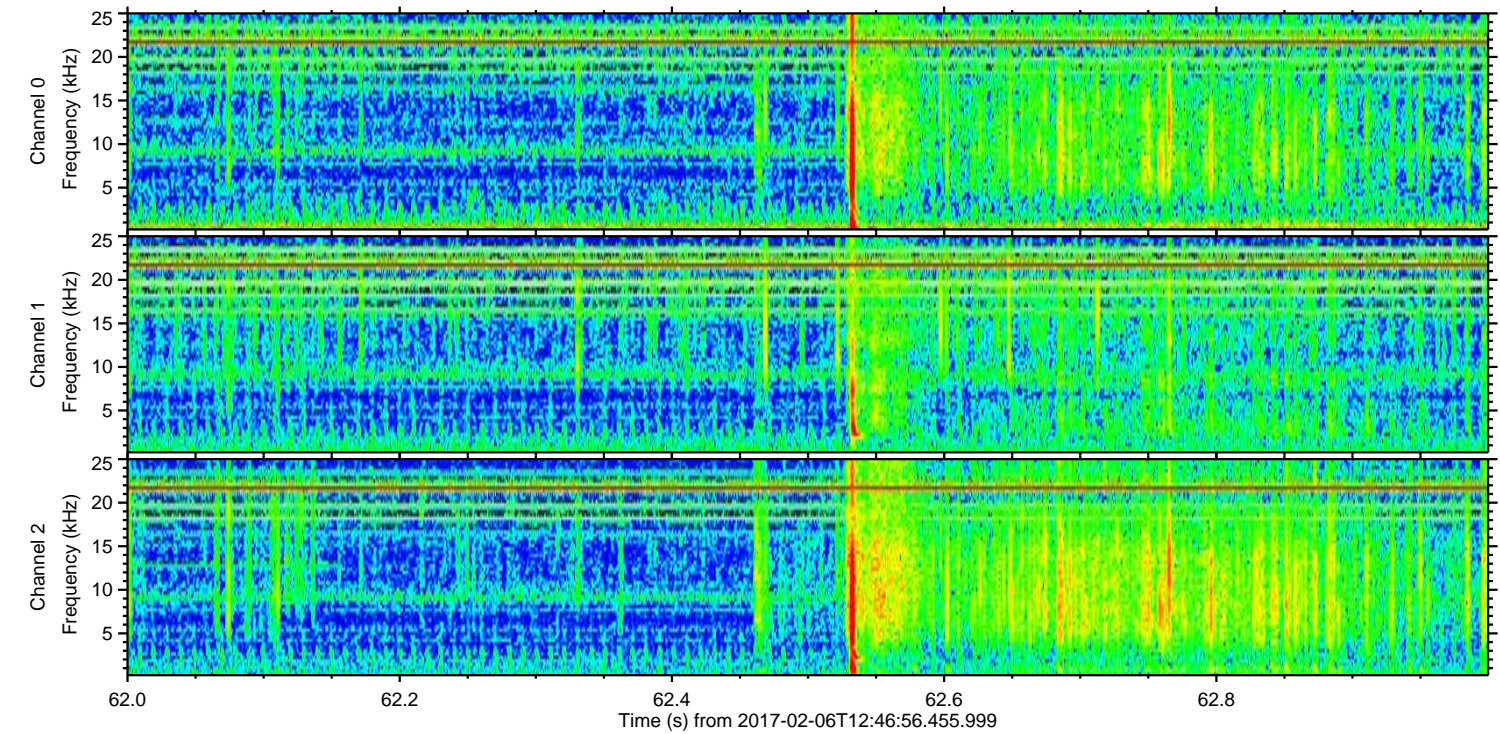
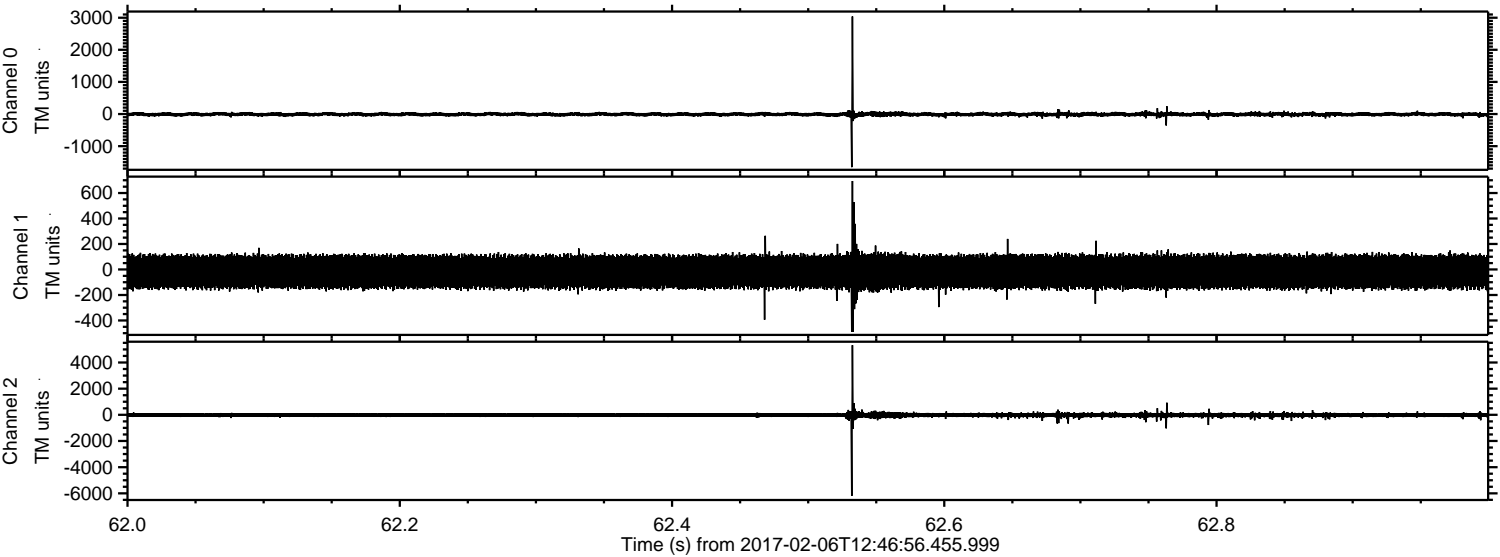



ELMAVAN 3D WAVEFORMS (Measured data sampled at 50 kHz) 51000 packets of 144 samples from 2017-02-06T12:46:56.455.999. Part 64/147

Processed Mon Feb 6 13:54:52 2017 by ELM ver.2012-10-06 from 001\_\_elm20170206\_124655\_\_dat00.bin

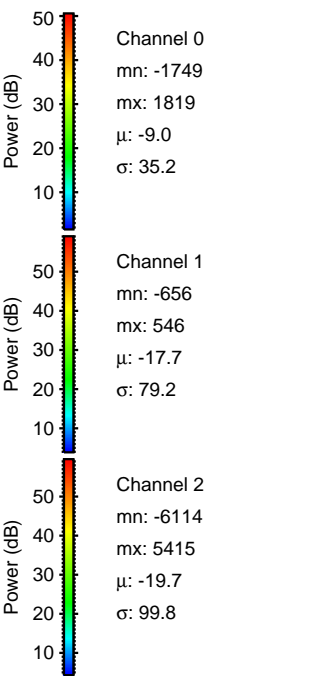
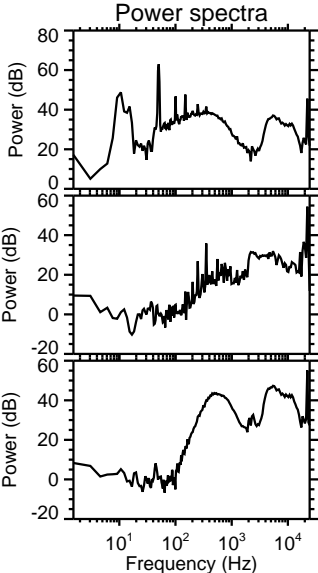
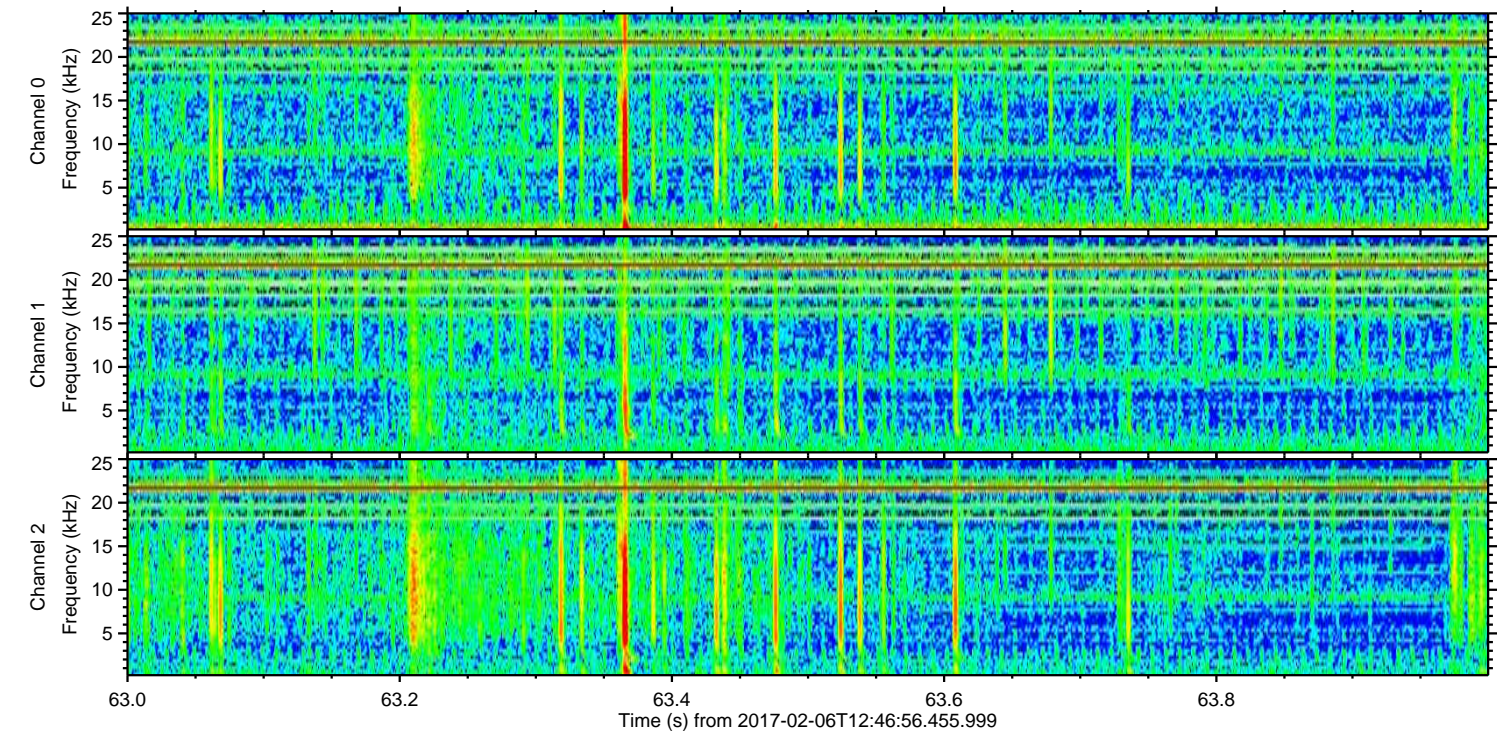
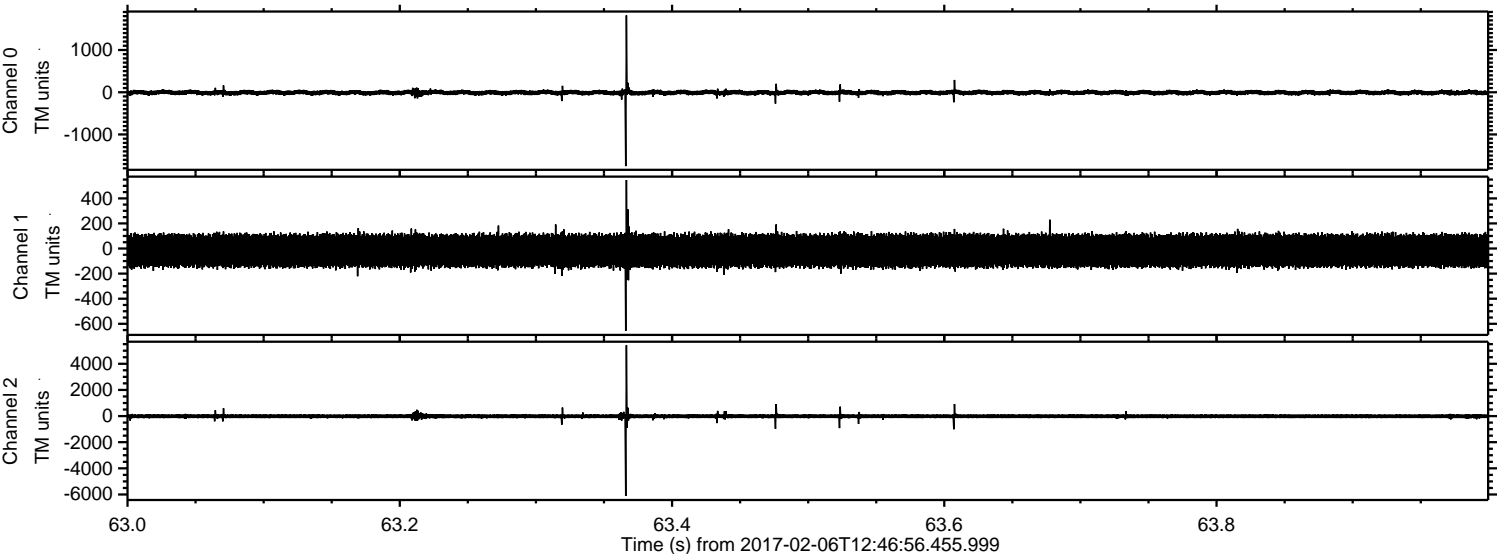



ELMAVAN 3D WAVEFORMS (Measured data sampled at 50 kHz) 51000 packets of 144 samples from 2017-02-06T12:46:56.455.999. Part 138/147

Processed Mon Feb 6 13:54:53 2017 by ELM ver.2012-10-06 from 001\_\_elm20170206\_124655\_\_dat00.bin

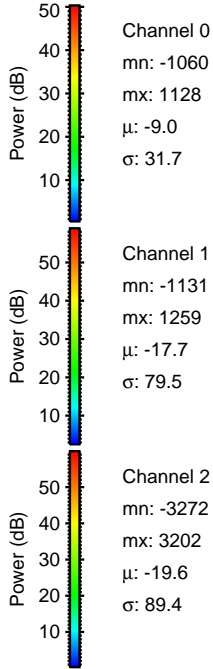
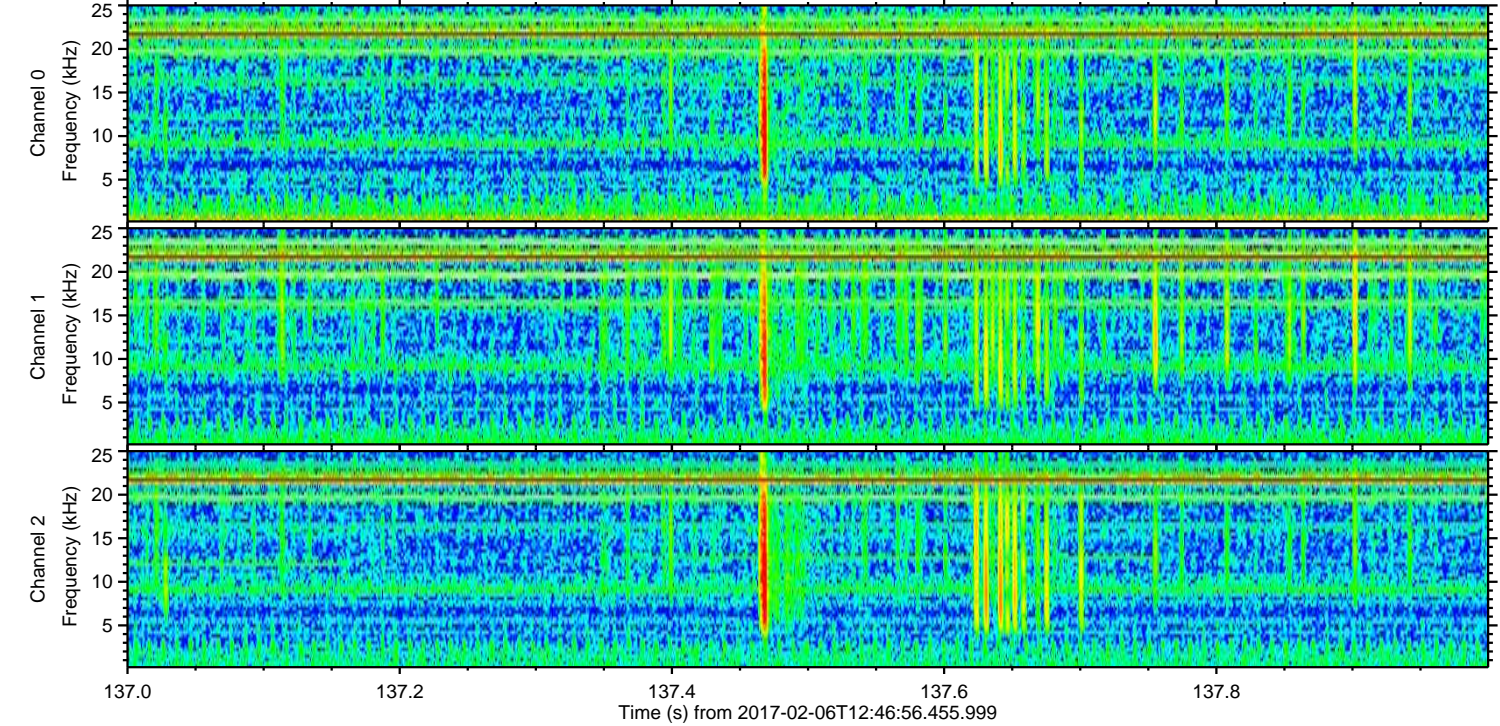
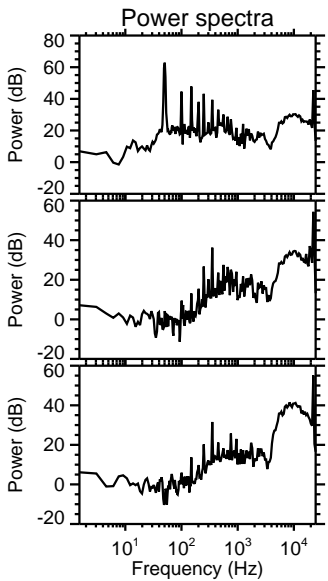
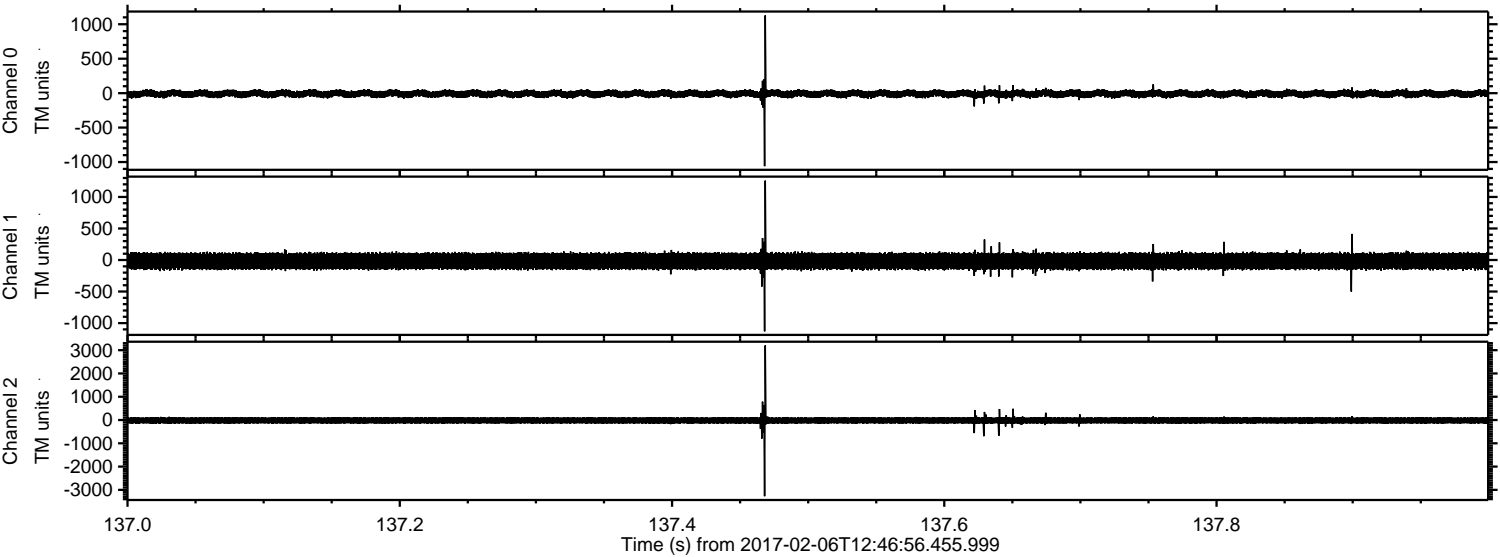



ELMAVAN 3D WAVEFORMS (Measured data sampled at 50 kHz) 51000 packets of 144 samples from 2017-02-06T12:46:56.455.999. Part 91/147

Processed Mon Feb 6 13:54:54 2017 by ELM ver.2012-10-06 from 001\_\_elm20170206\_124655\_\_dat00.bin

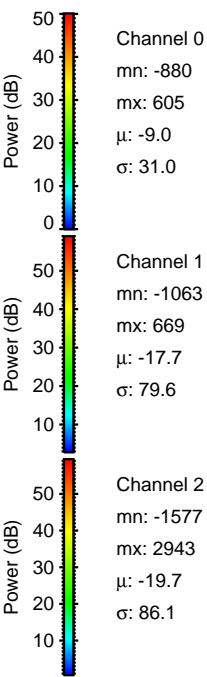
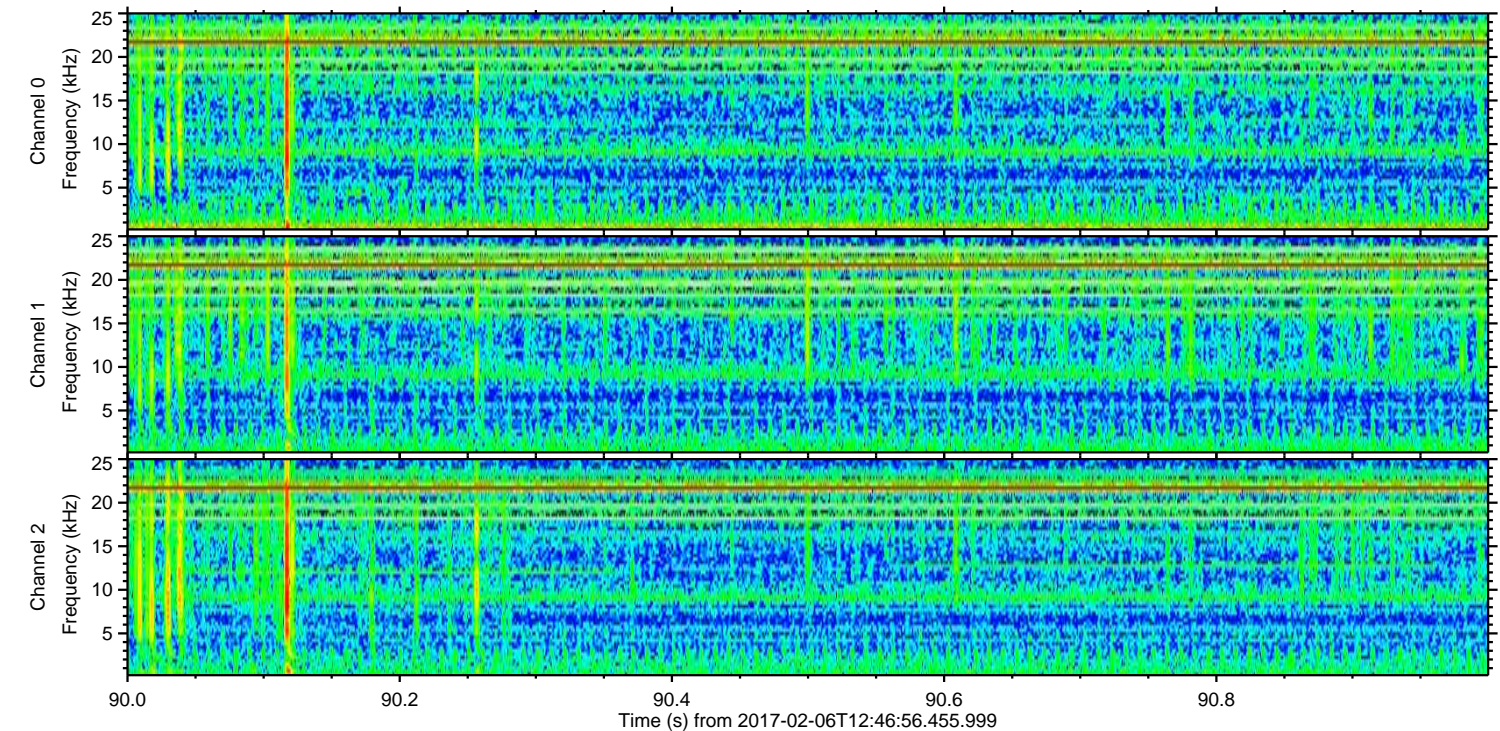
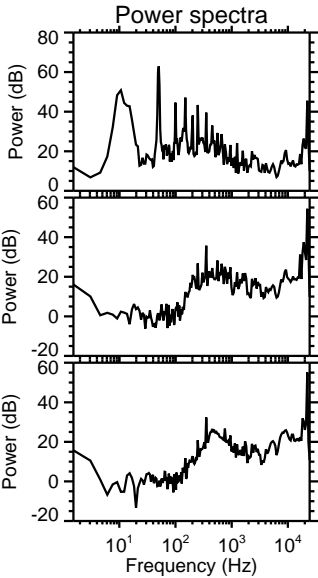
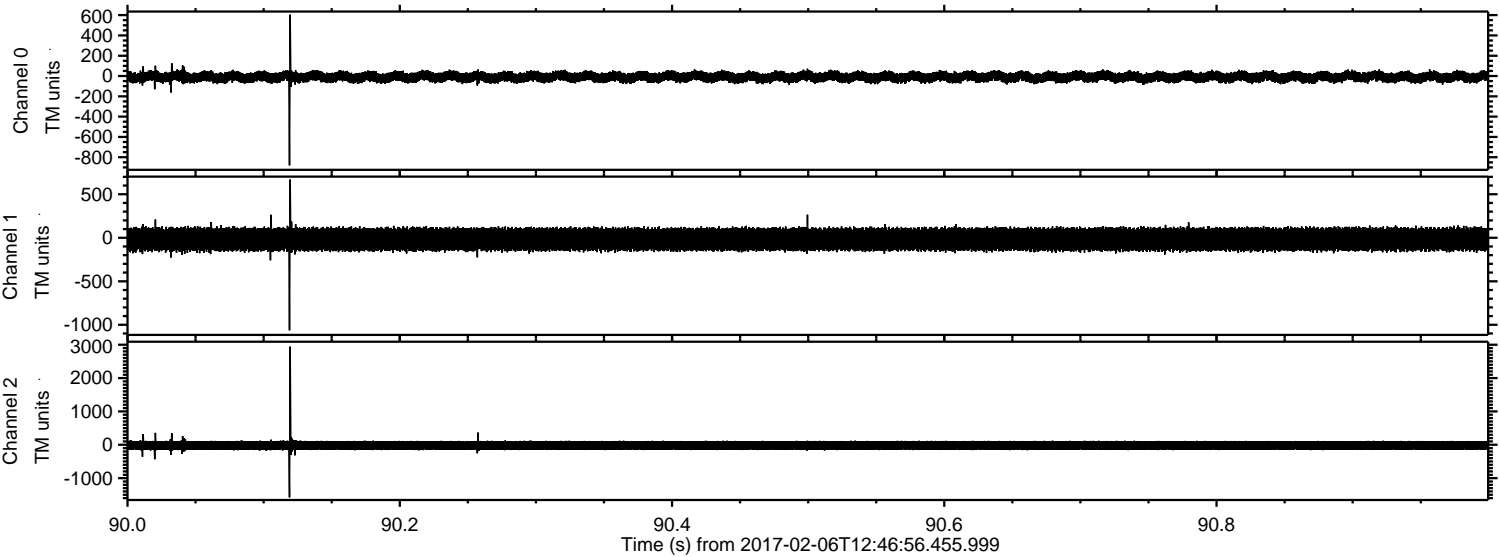

Channel 0  
mn: -880  
mx: 605  
 $\mu$ : -9.0  
 $\sigma$ : 31.0

Channel 1  
mn: -1063  
mx: 669  
 $\mu$ : -17.7  
 $\sigma$ : 79.6

Channel 2  
mn: -1577  
mx: 2943  
 $\mu$ : -19.7  
 $\sigma$ : 86.1



Processed Mon Feb 6 13:54:55 2017 by ELM ver.2012-10-06 from 001\_\_elm20170206\_124655\_\_dat00.bin

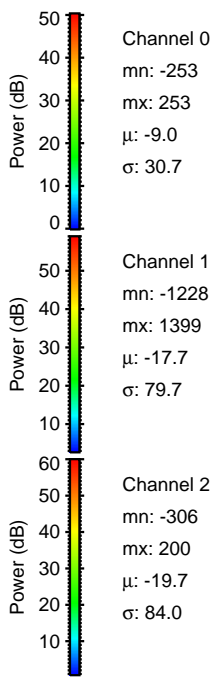
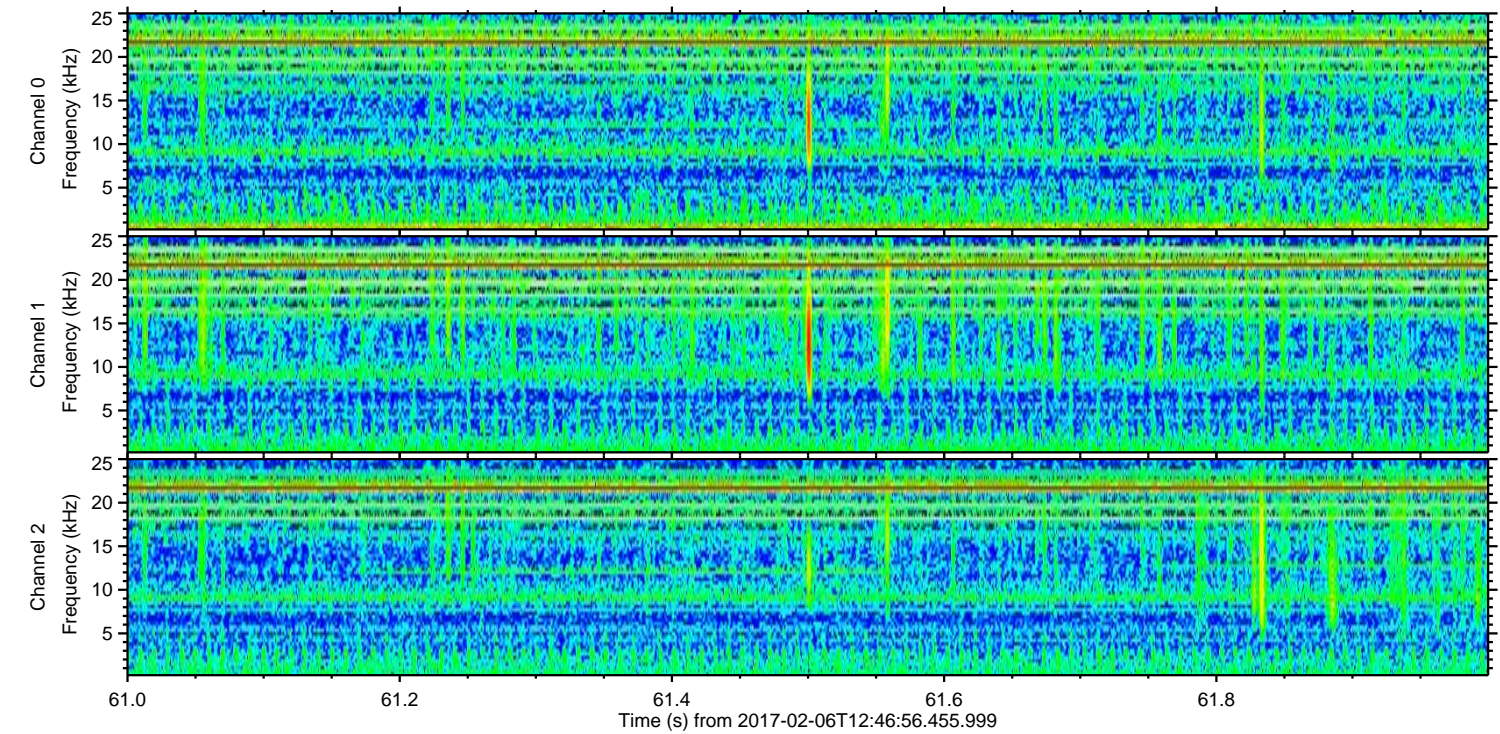
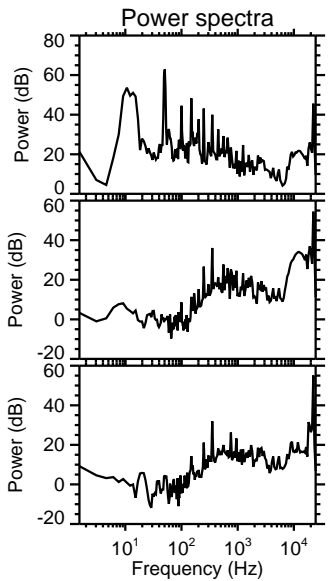
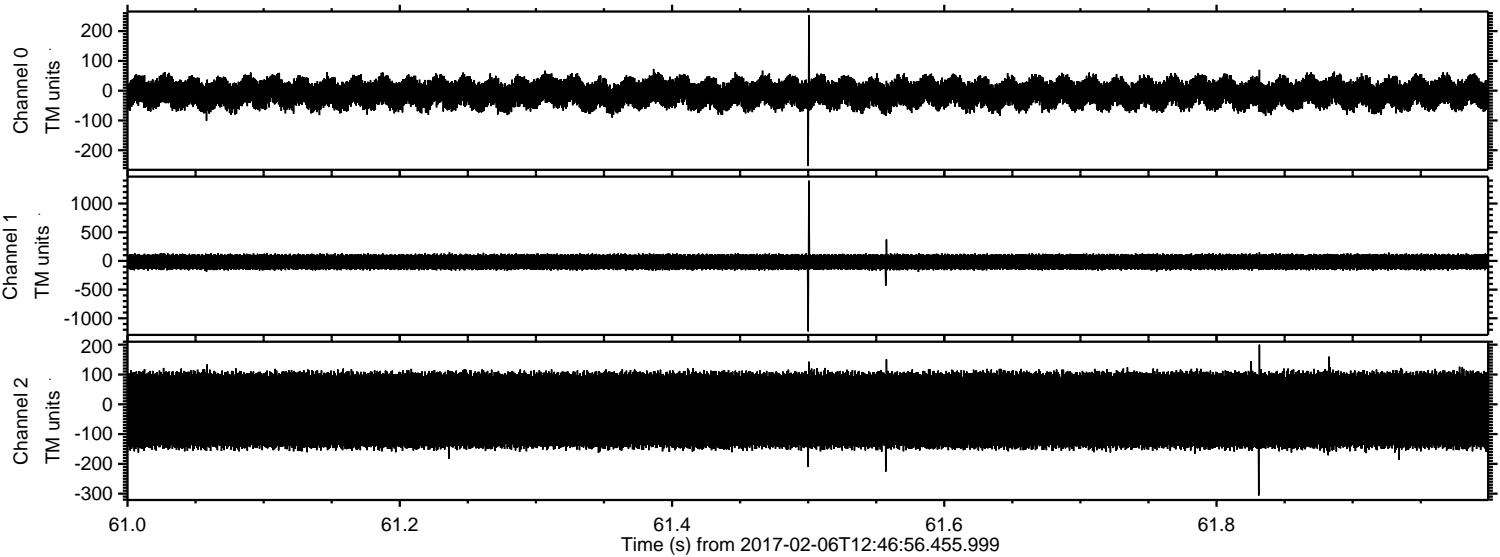



Processed Mon Feb 6 13:54:55 2017 by ELM ver.2012-10-06 from 001\_\_elm20170206\_124655\_\_dat00.bin

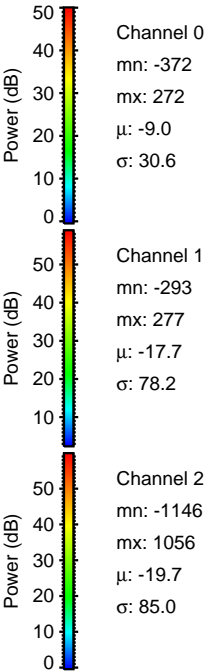
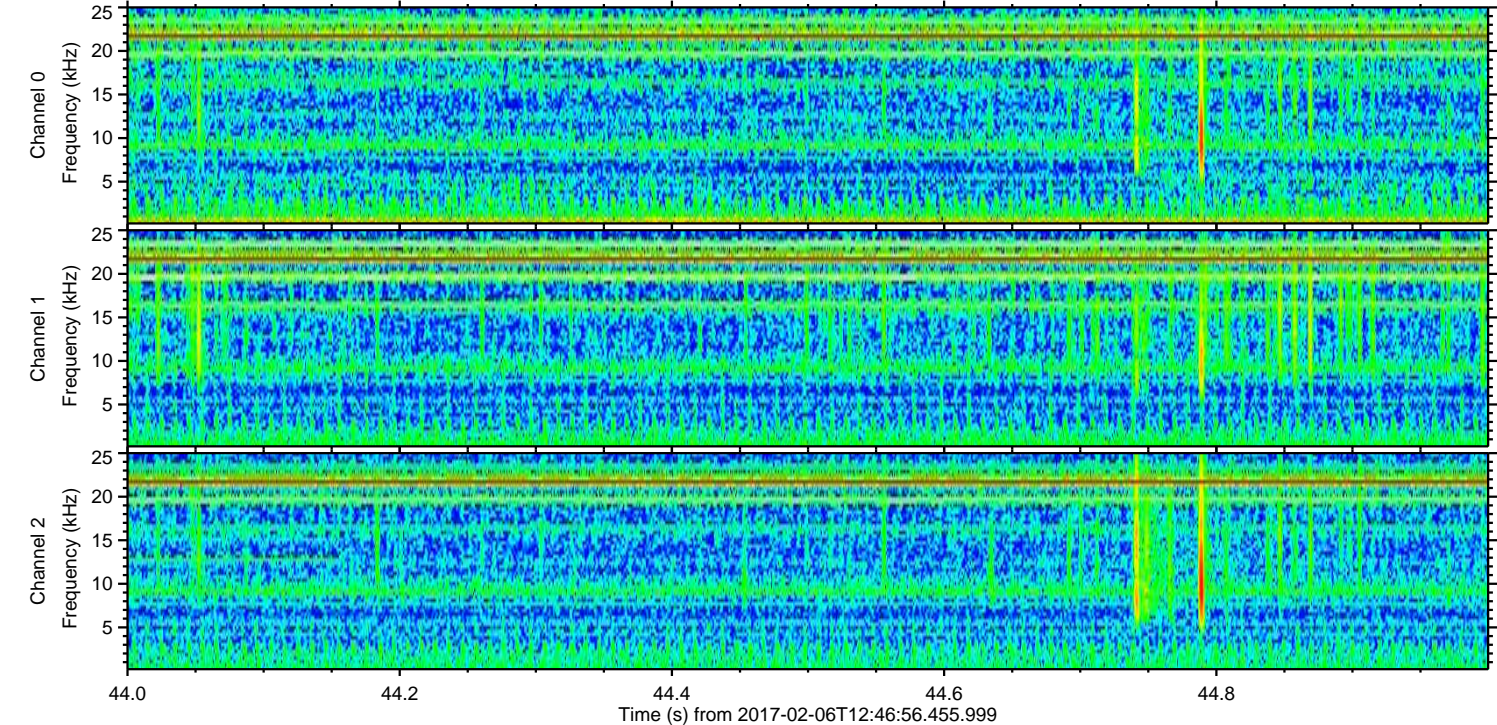
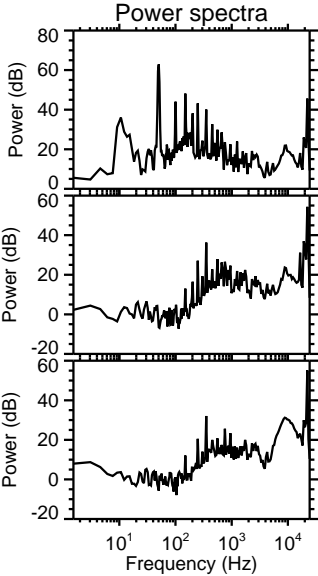
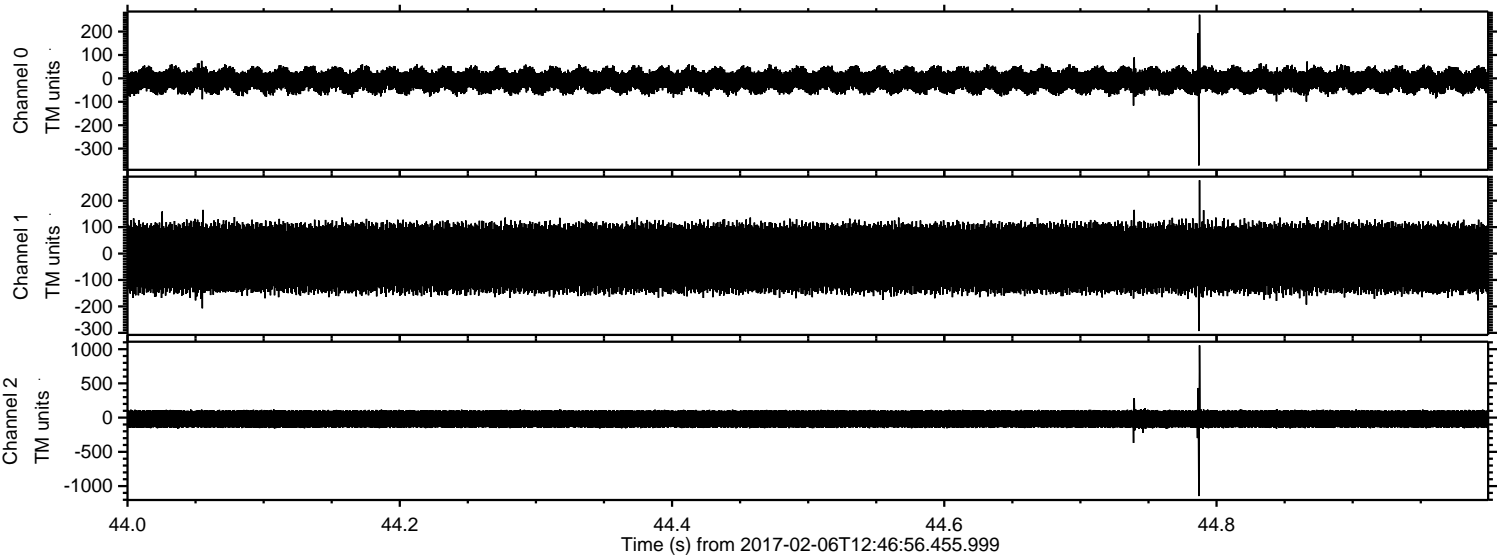



Processed Mon Feb 6 13:54:56 2017 by ELM ver.2012-10-06 from 001\_\_elm20170206\_124655\_\_dat00.bin

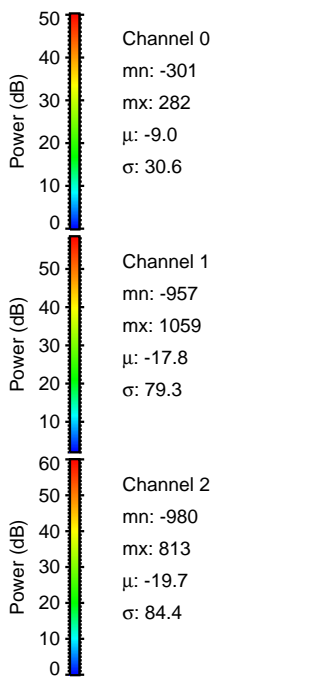
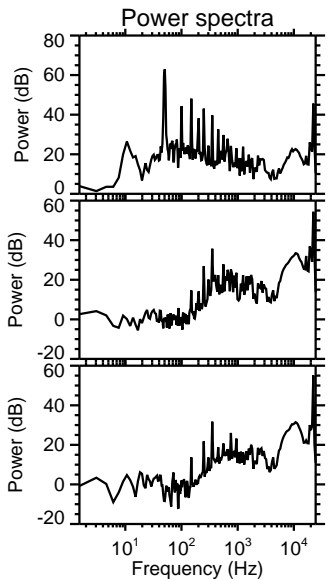
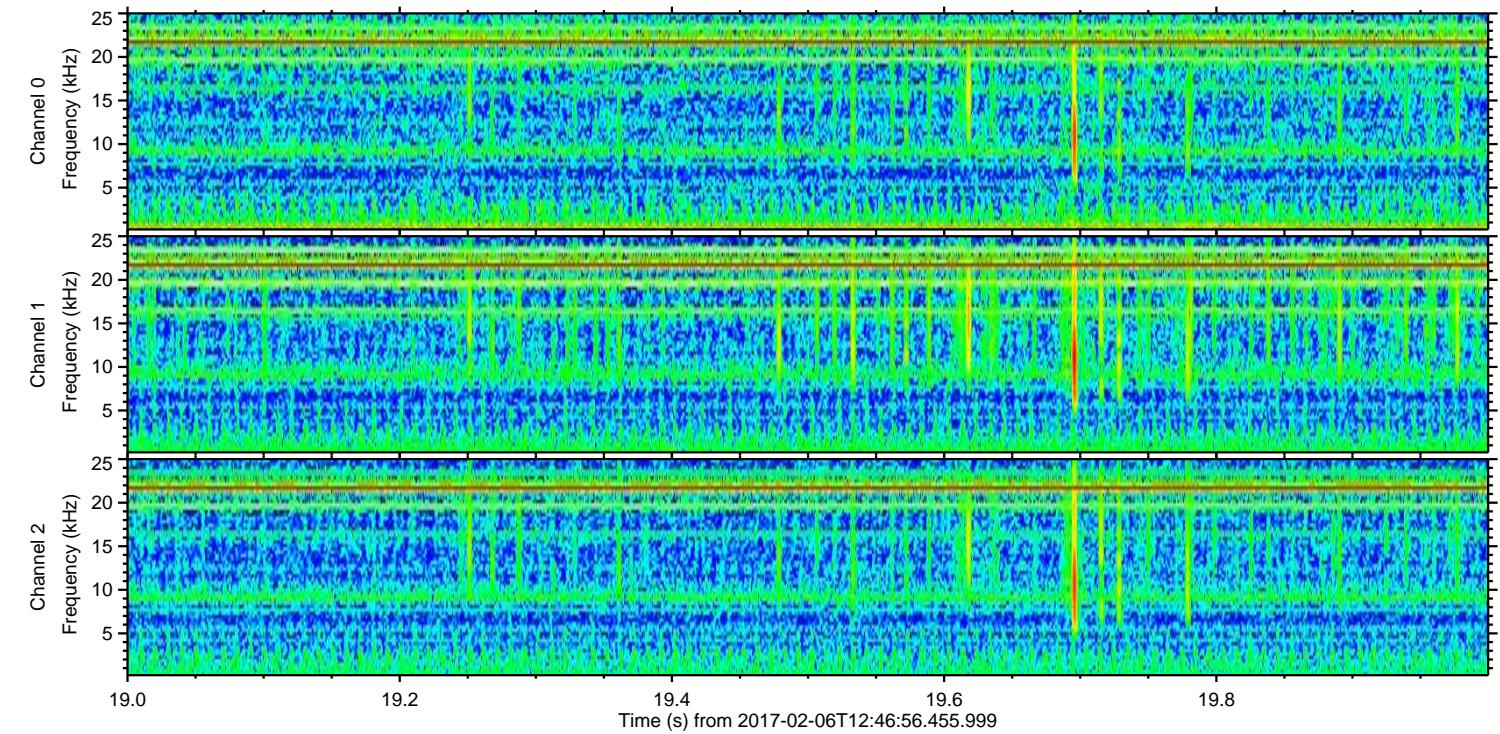
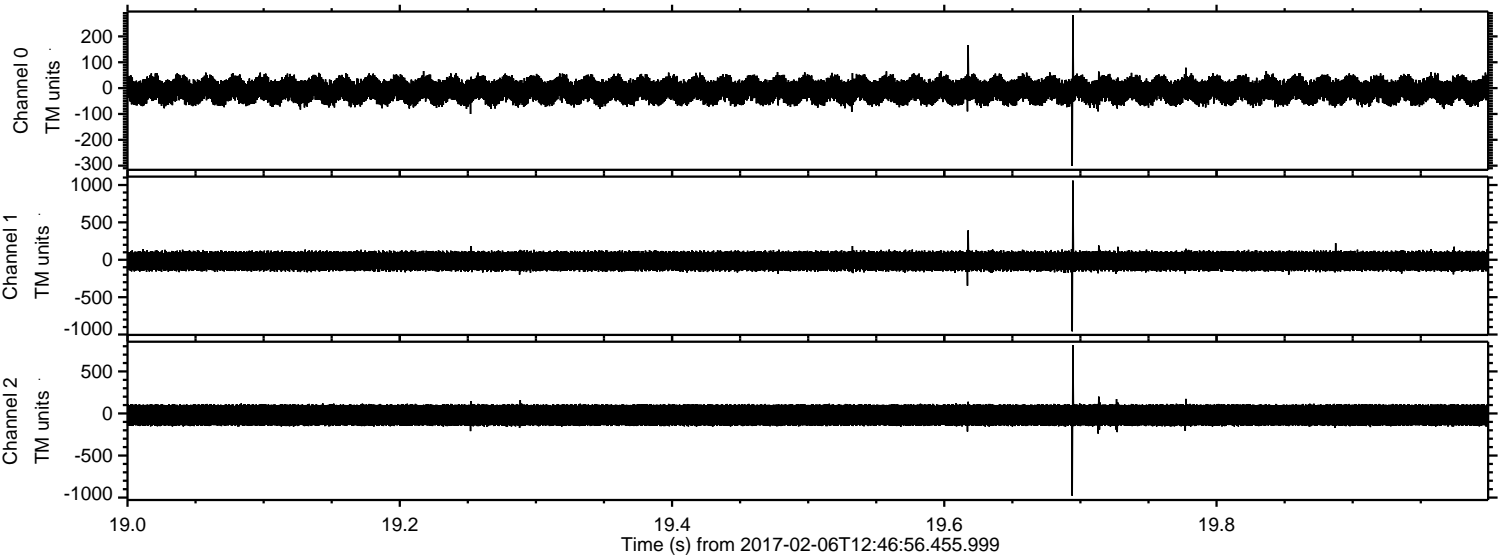



Processed Mon Feb 6 13:54:57 2017 by ELM ver.2012-10-06 from 001\_\_elm20170206\_124655\_\_dat00.bin

