

ELMAVAN 3D WAVEFORMS (Measured data sampled at 50 kHz) 51000 packets of 144 samples from 2017-02-06T11:51:54.243.999.

Processed Mon Feb 6 12:59:13 2017 by ELM ver.2012-10-06 from 001__elm20170206_115153__dat00.bin

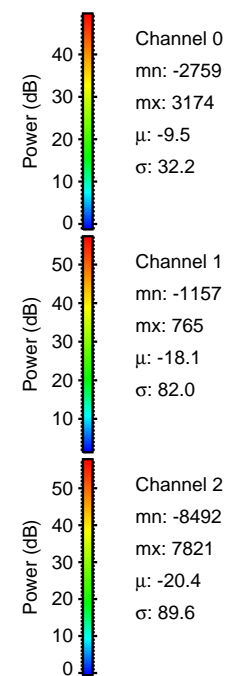

Processed Mon Feb 6 12:59:25 2017 by ELM ver.2012-10-06 from 001__elm20170206_115153__dat00.bin

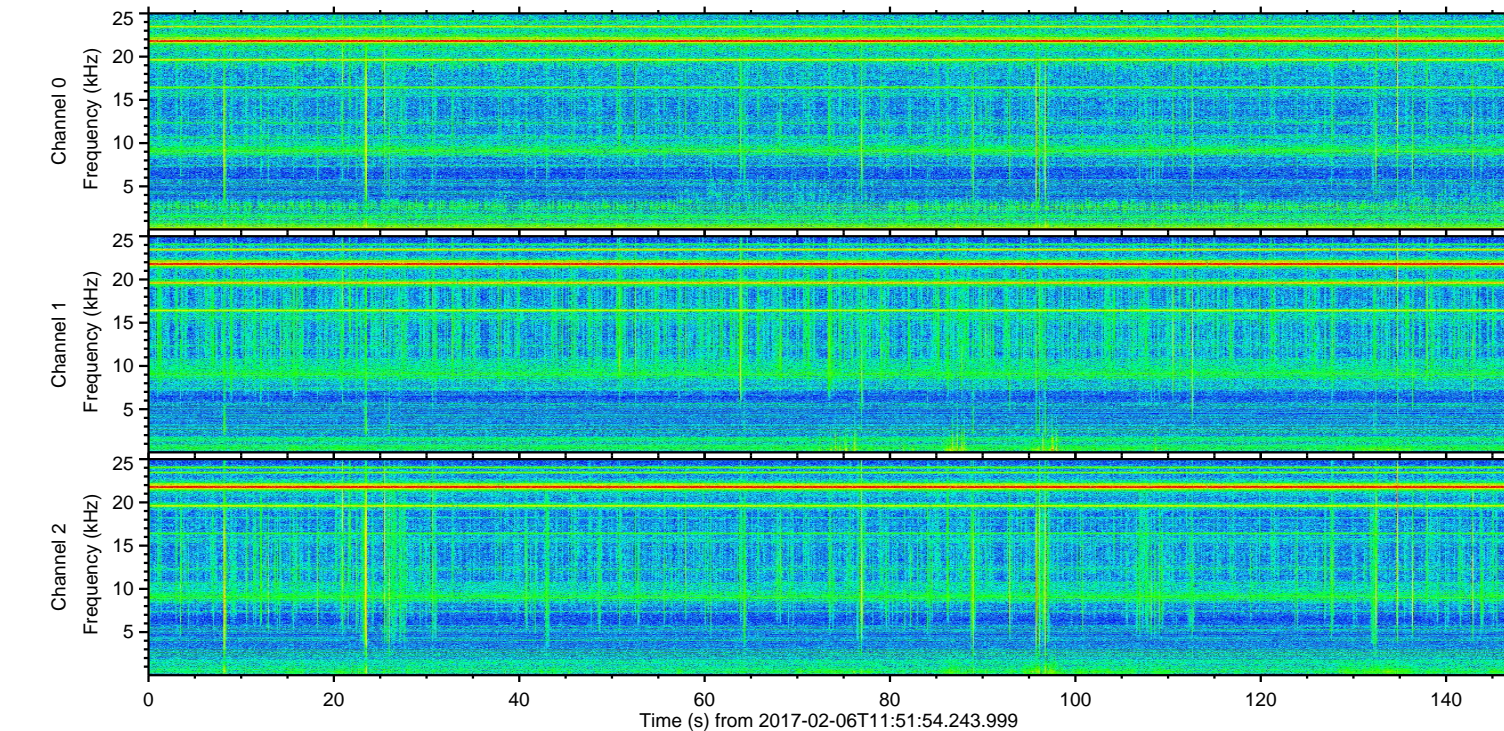
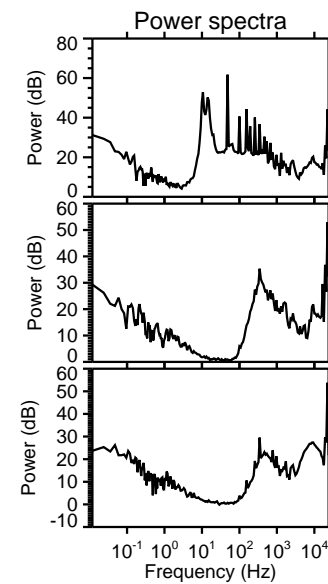
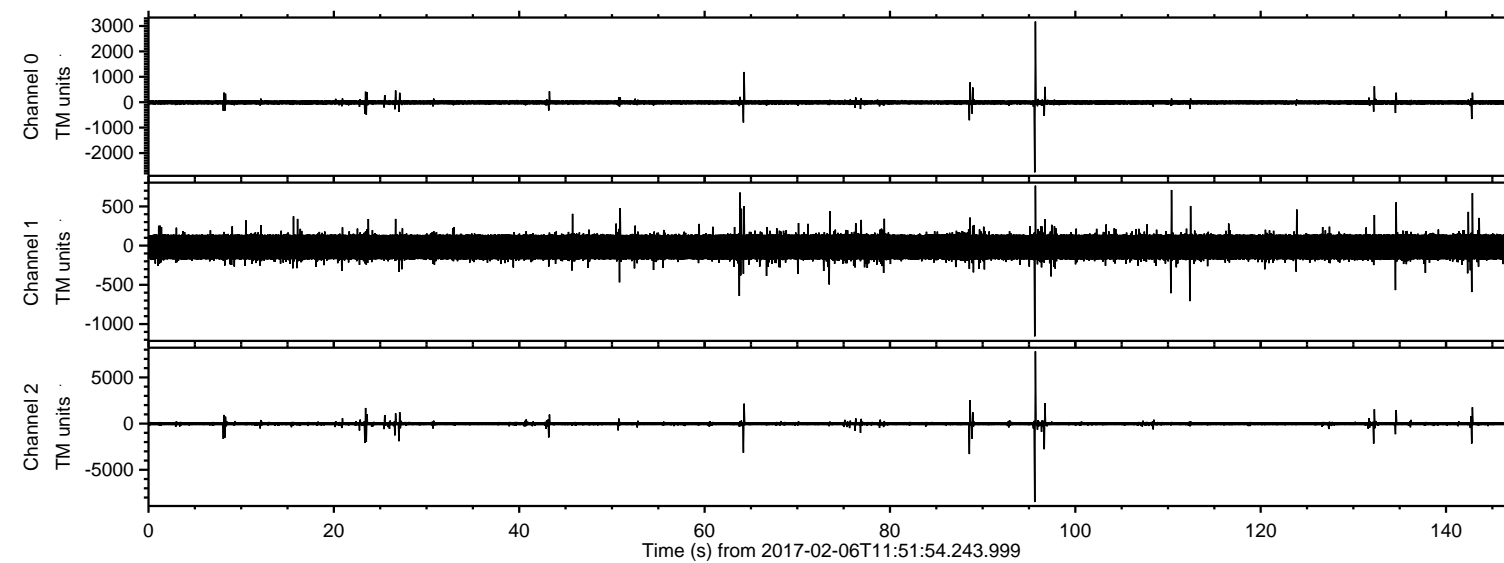
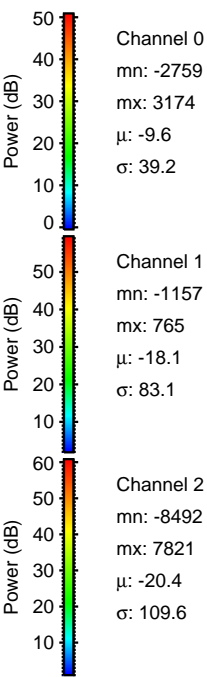
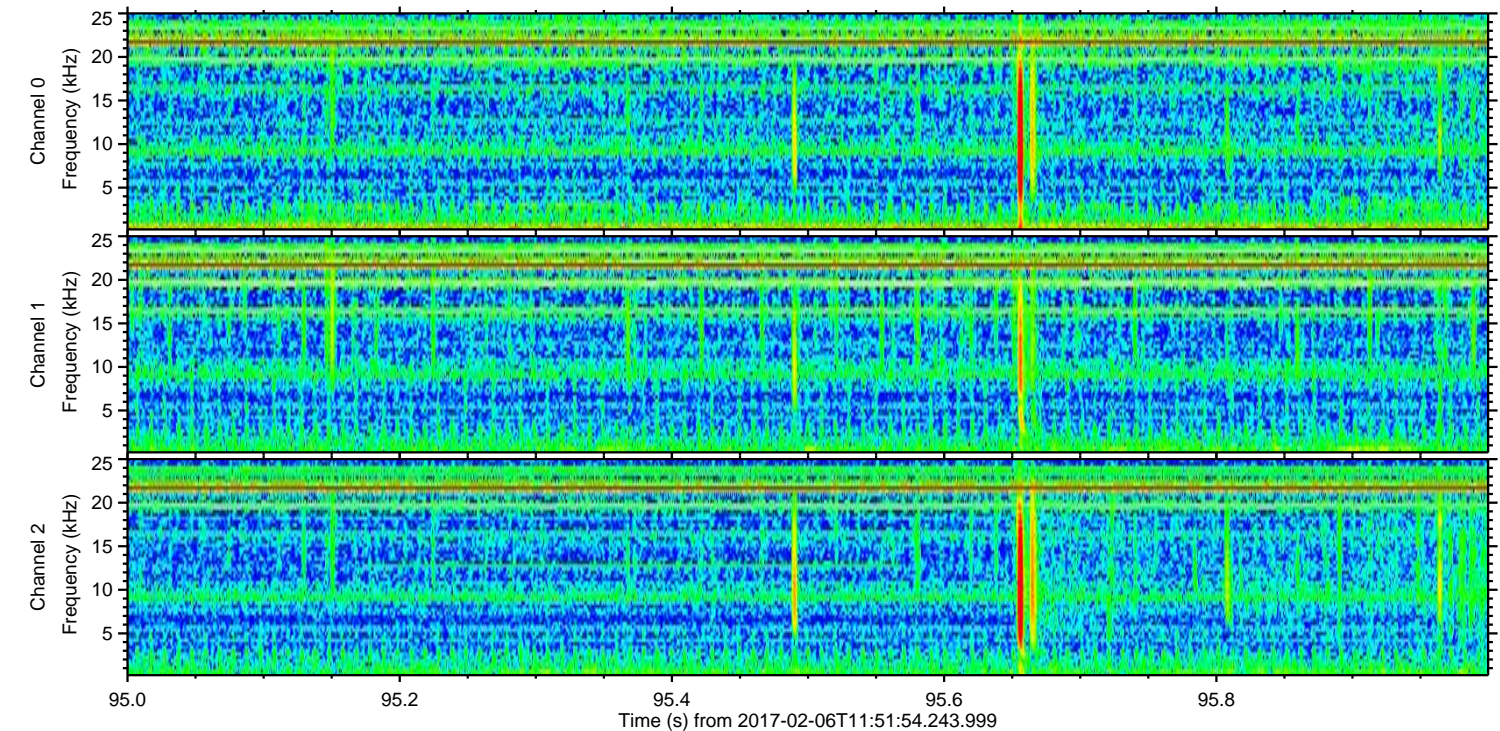
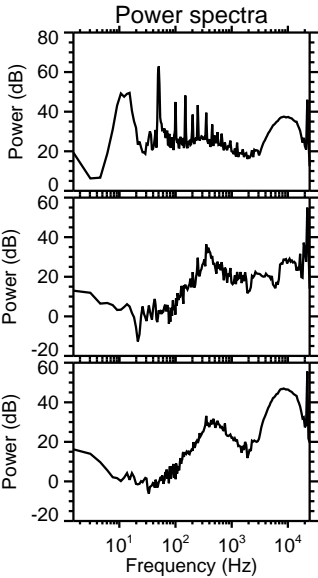
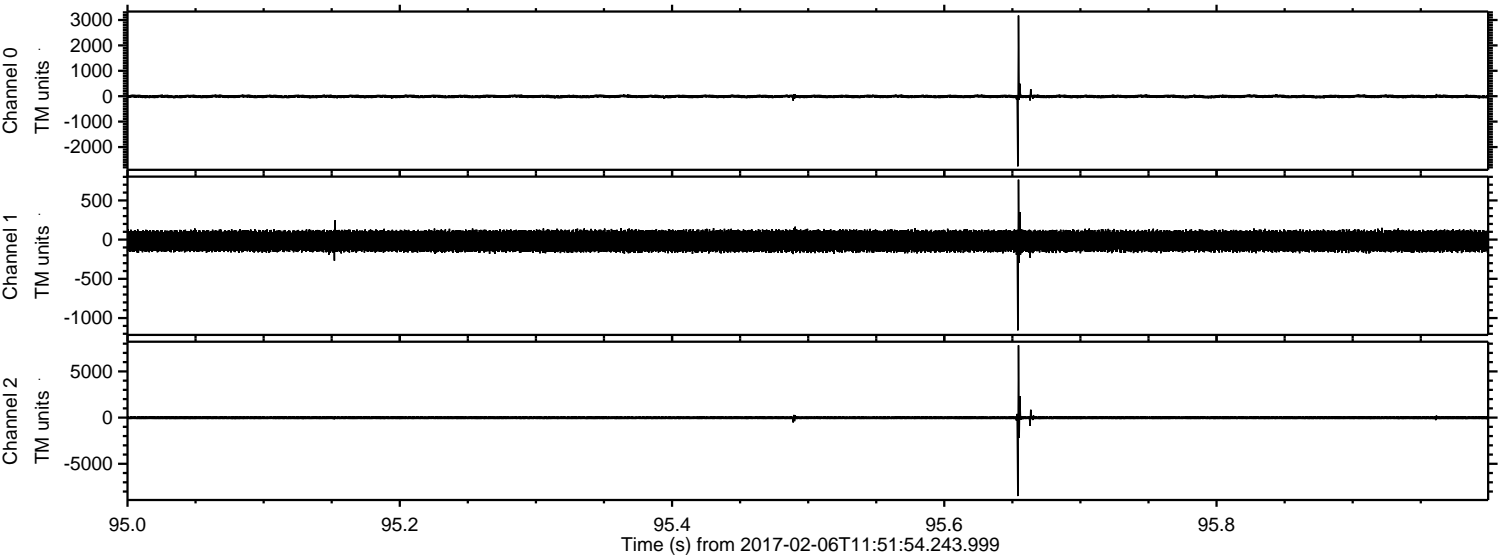

Processed Mon Feb 6 12:59:26 2017 by ELM ver.2012-10-06 from 001__elm20170206_115153__dat00.bin

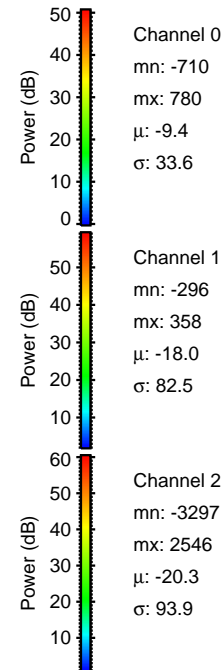
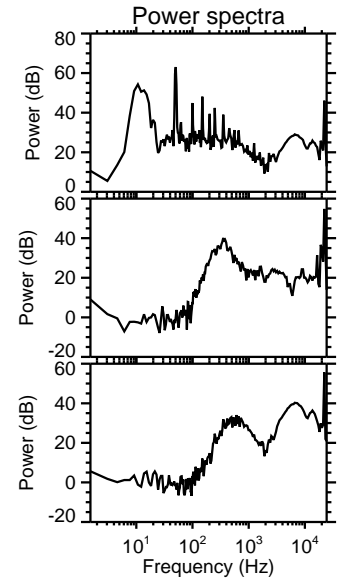
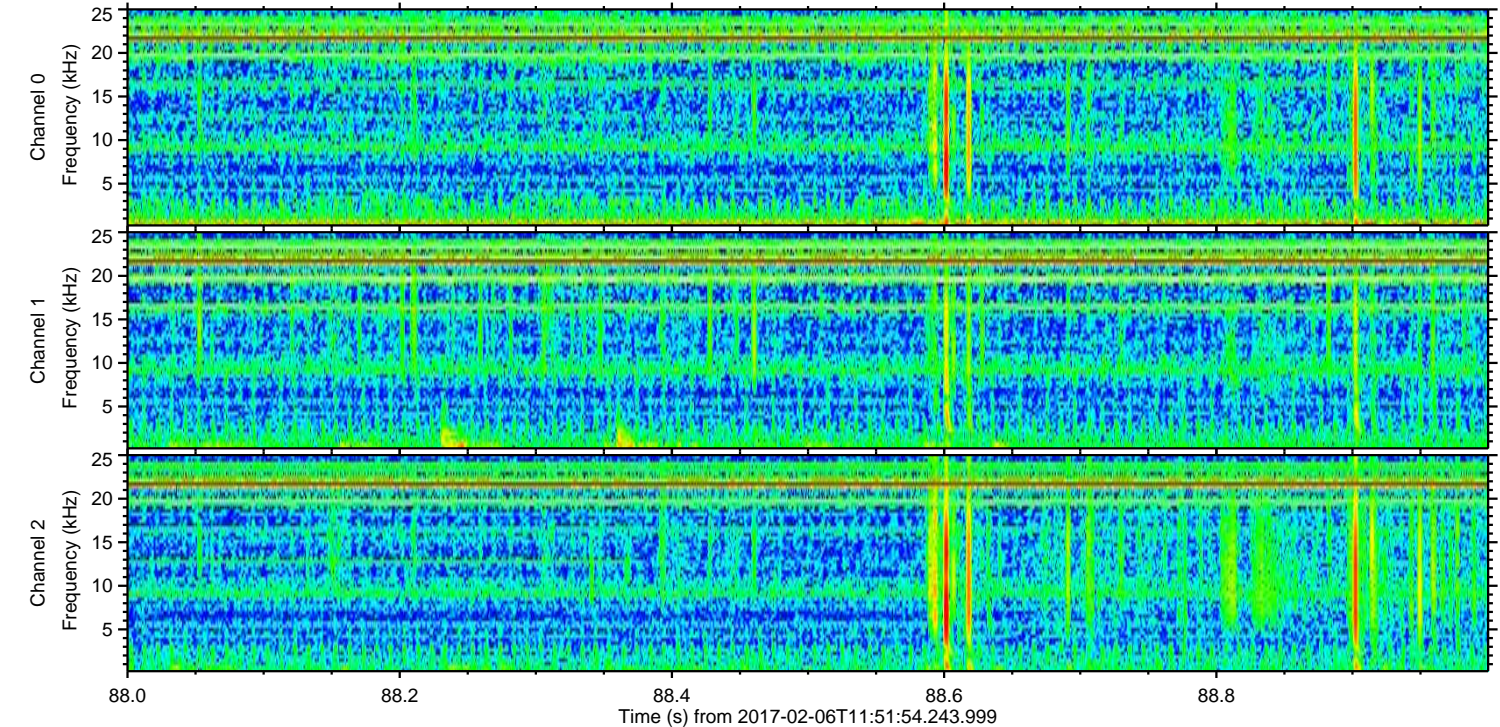
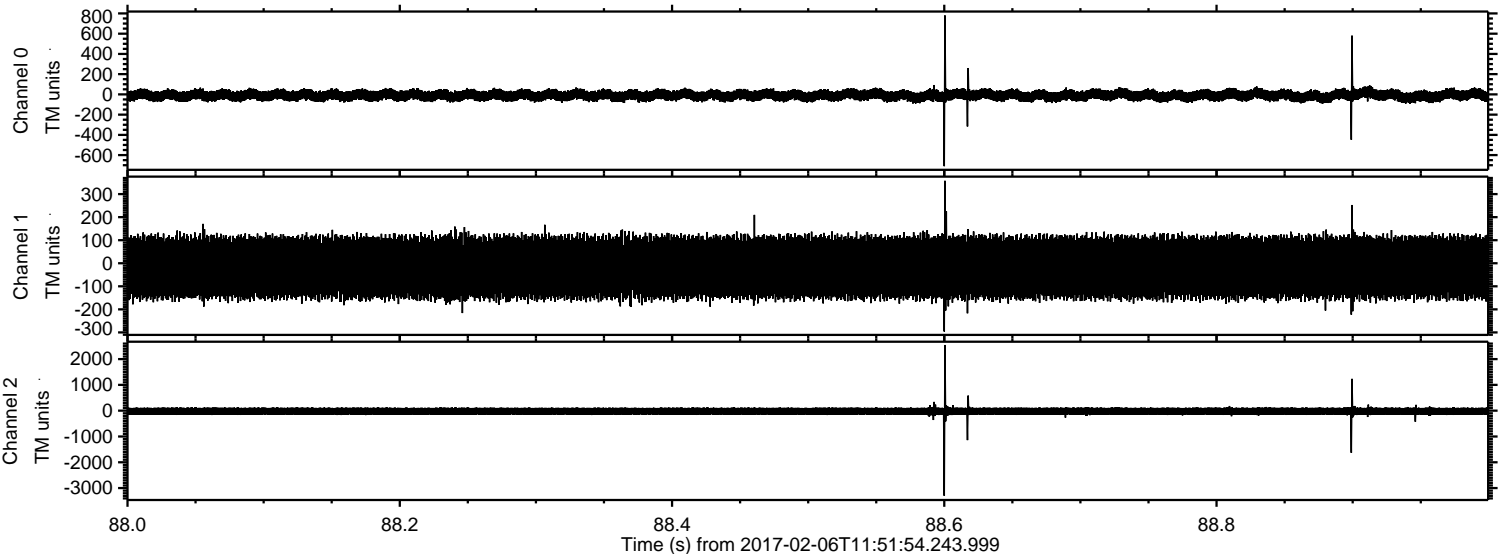

Processed Mon Feb 6 12:59:27 2017 by ELM ver.2012-10-06 from 001__elm20170206_115153__dat00.bin

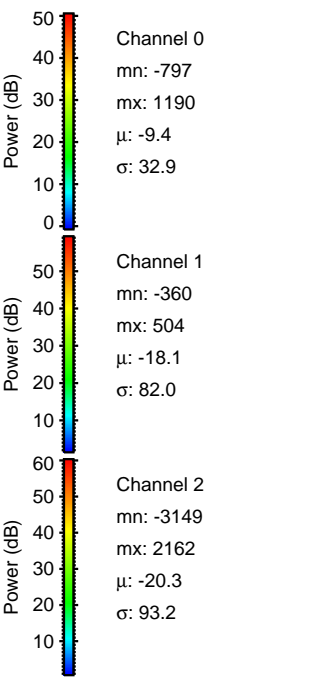
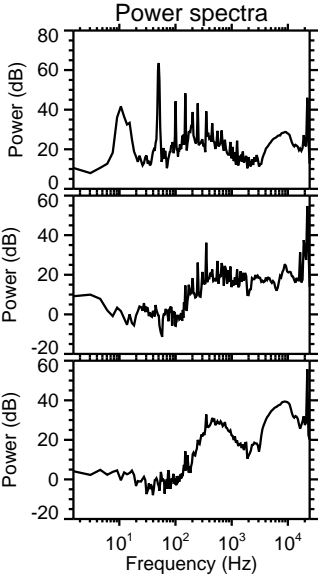
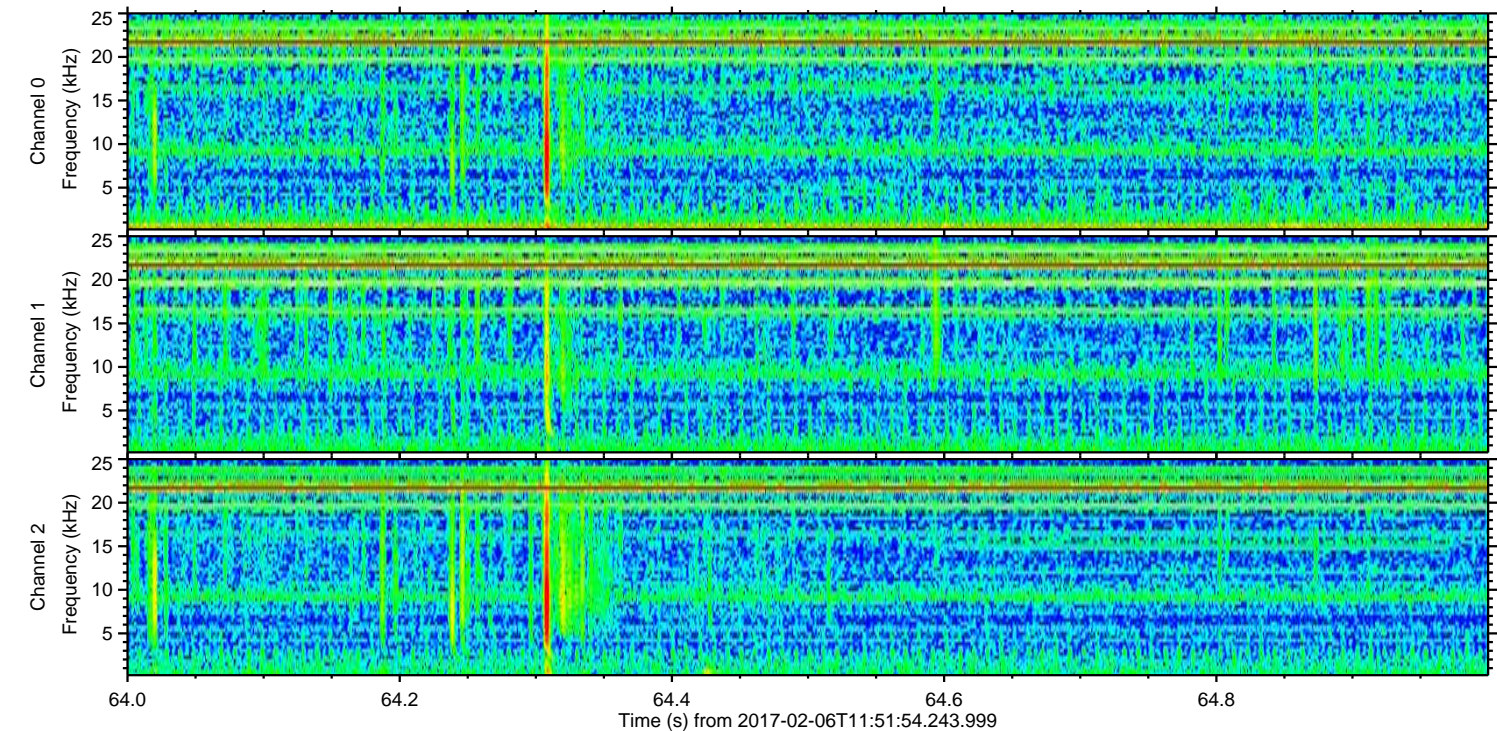
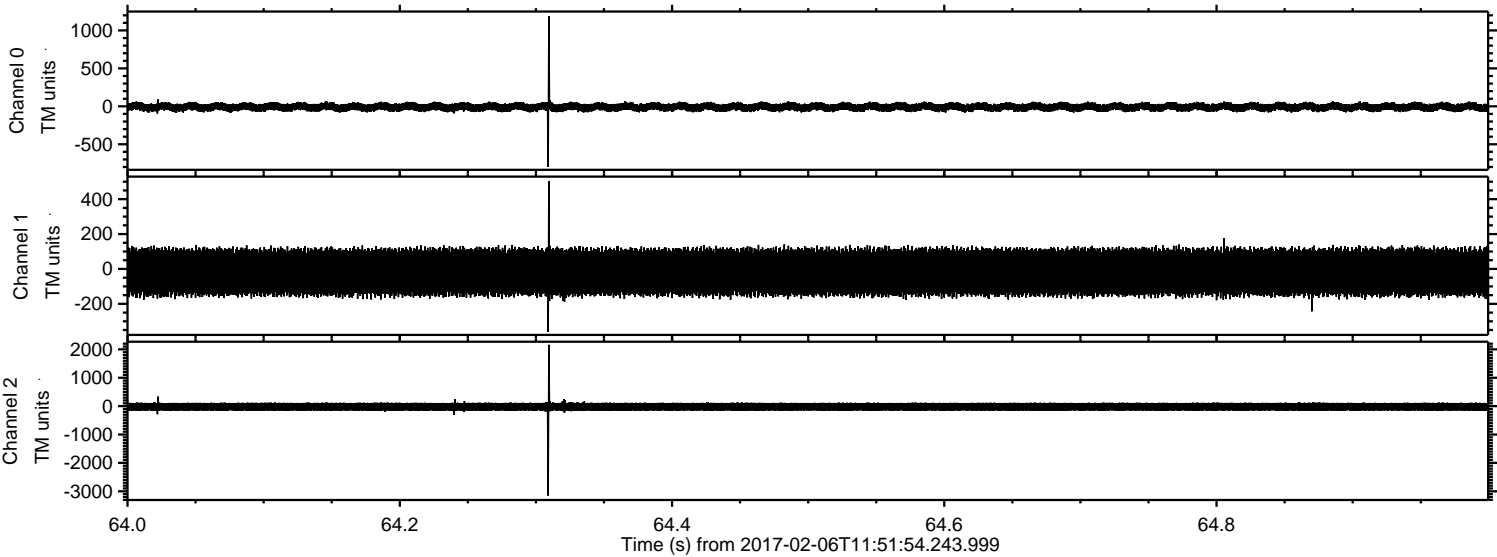

Processed Mon Feb 6 12:59:28 2017 by ELM ver.2012-10-06 from 001__elm20170206_115153__dat00.bin

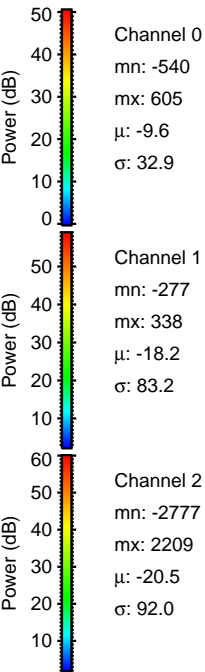
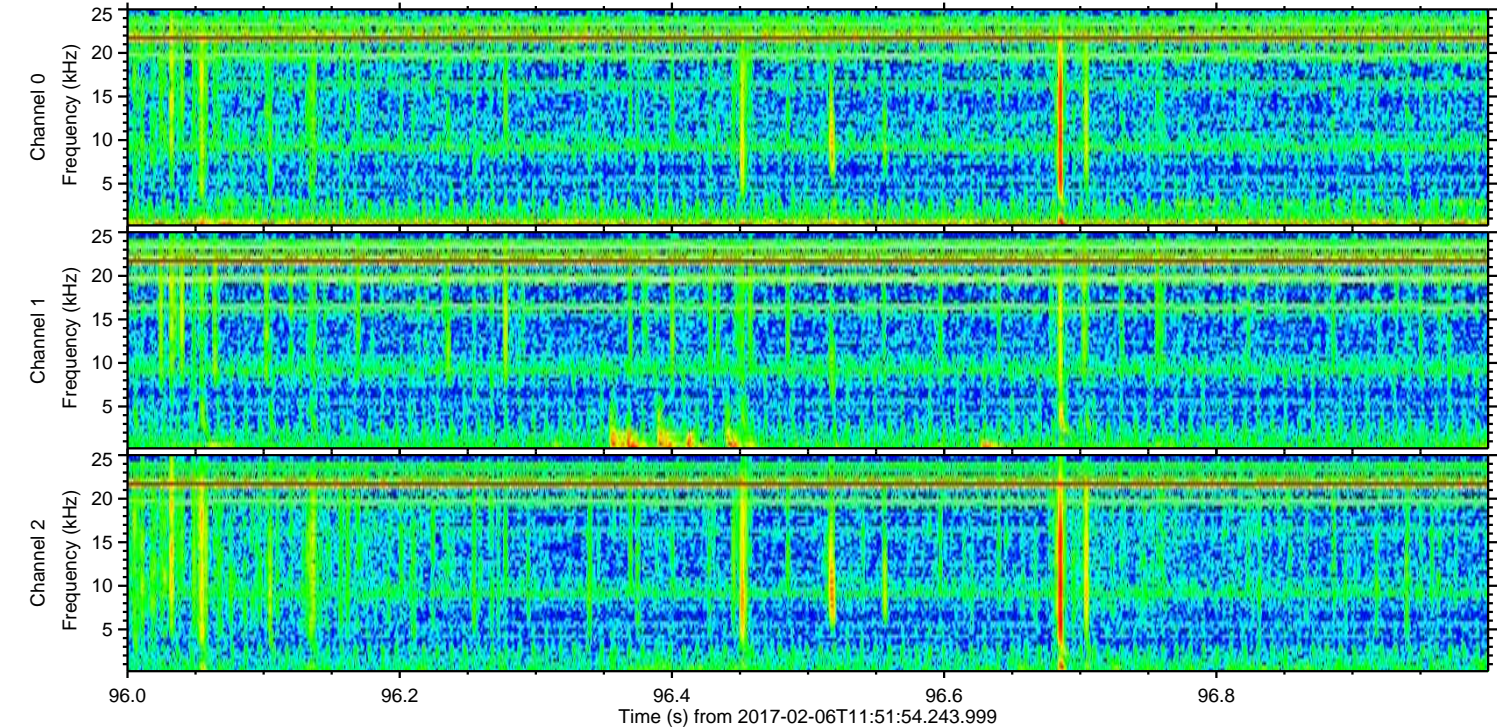
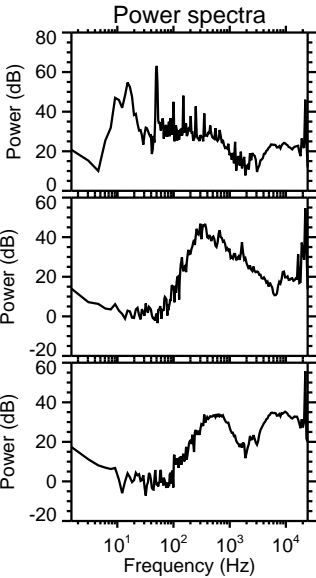
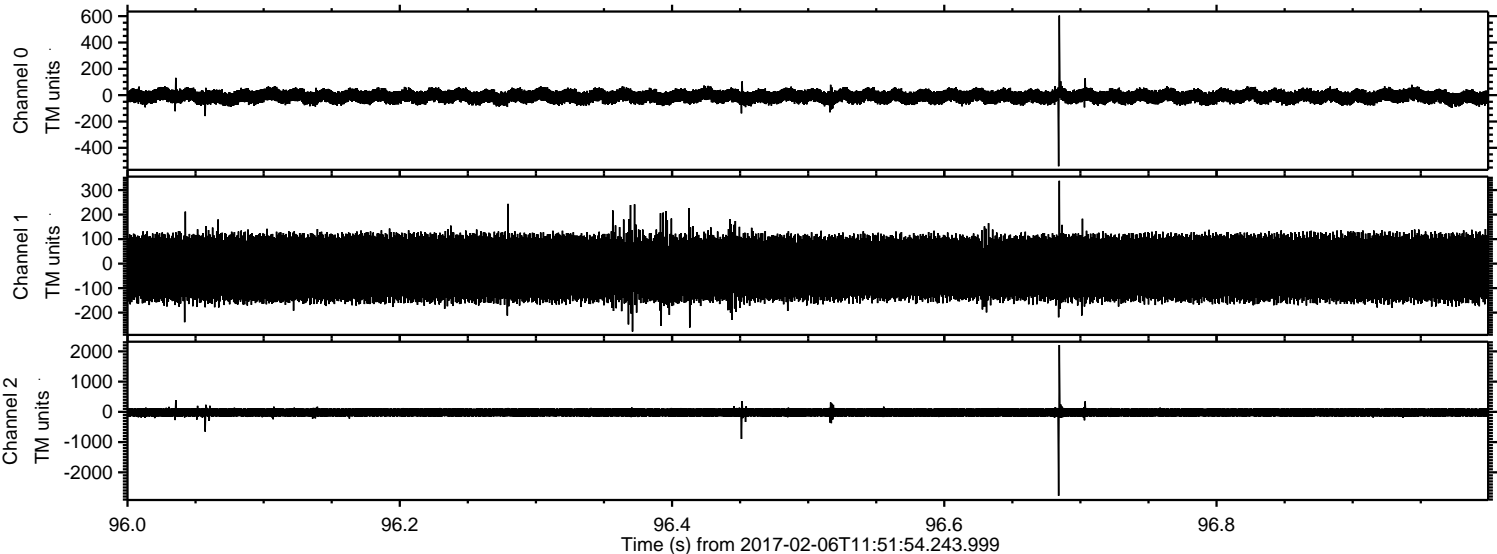

ELMAVAN 3D WAVEFORMS (Measured data sampled at 50 kHz) 51000 packets of 144 samples from 2017-02-06T11:51:54.243.999. Part 133/147

Processed Mon Feb 6 12:59:29 2017 by ELM ver.2012-10-06 from 001__elm20170206_115153__dat00.bin

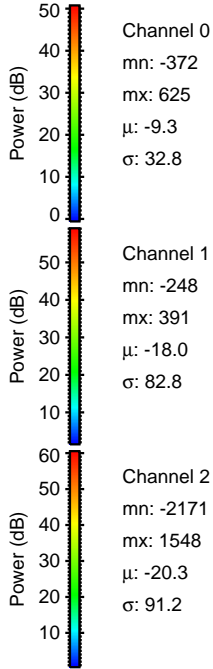
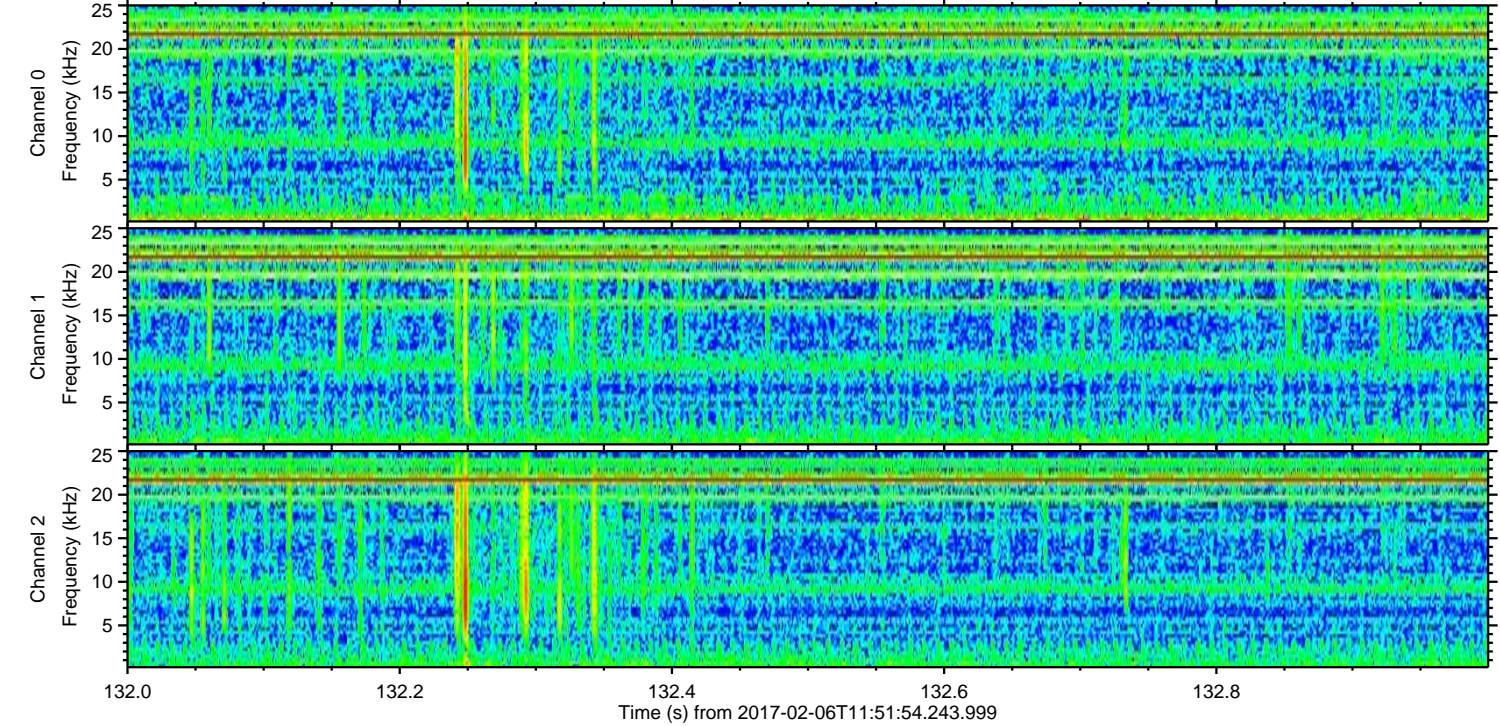
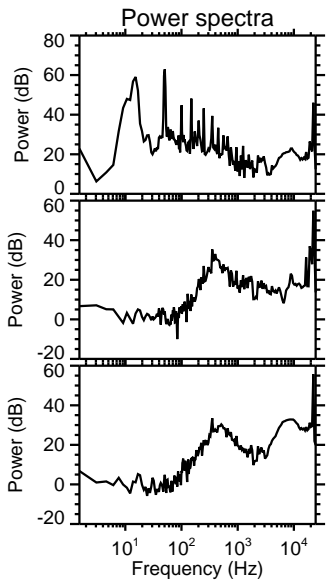
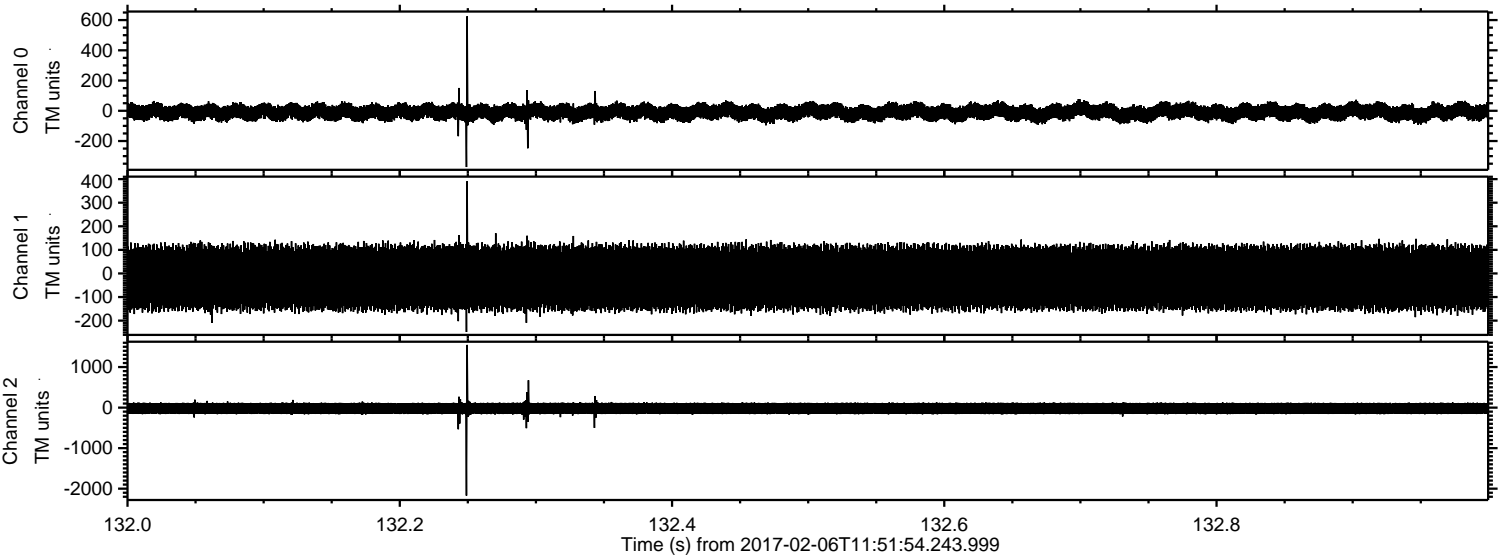

ELMAVAN 3D WAVEFORMS (Measured data sampled at 50 kHz) 51000 packets of 144 samples from 2017-02-06T11:51:54.243.999. Part 143/147

Processed Mon Feb 6 12:59:30 2017 by ELM ver.2012-10-06 from 001__elm20170206_115153__dat00.bin

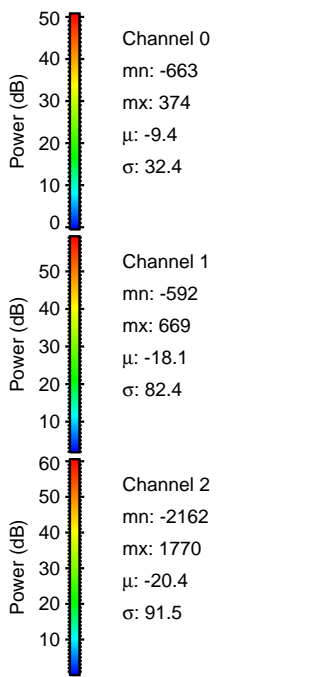
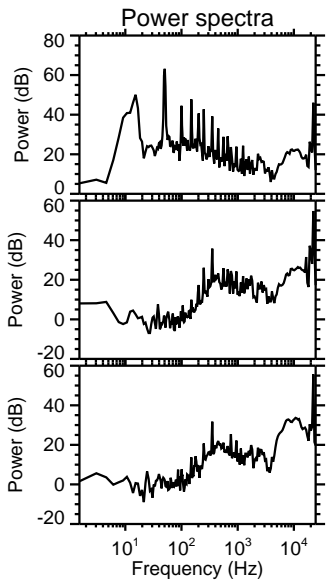
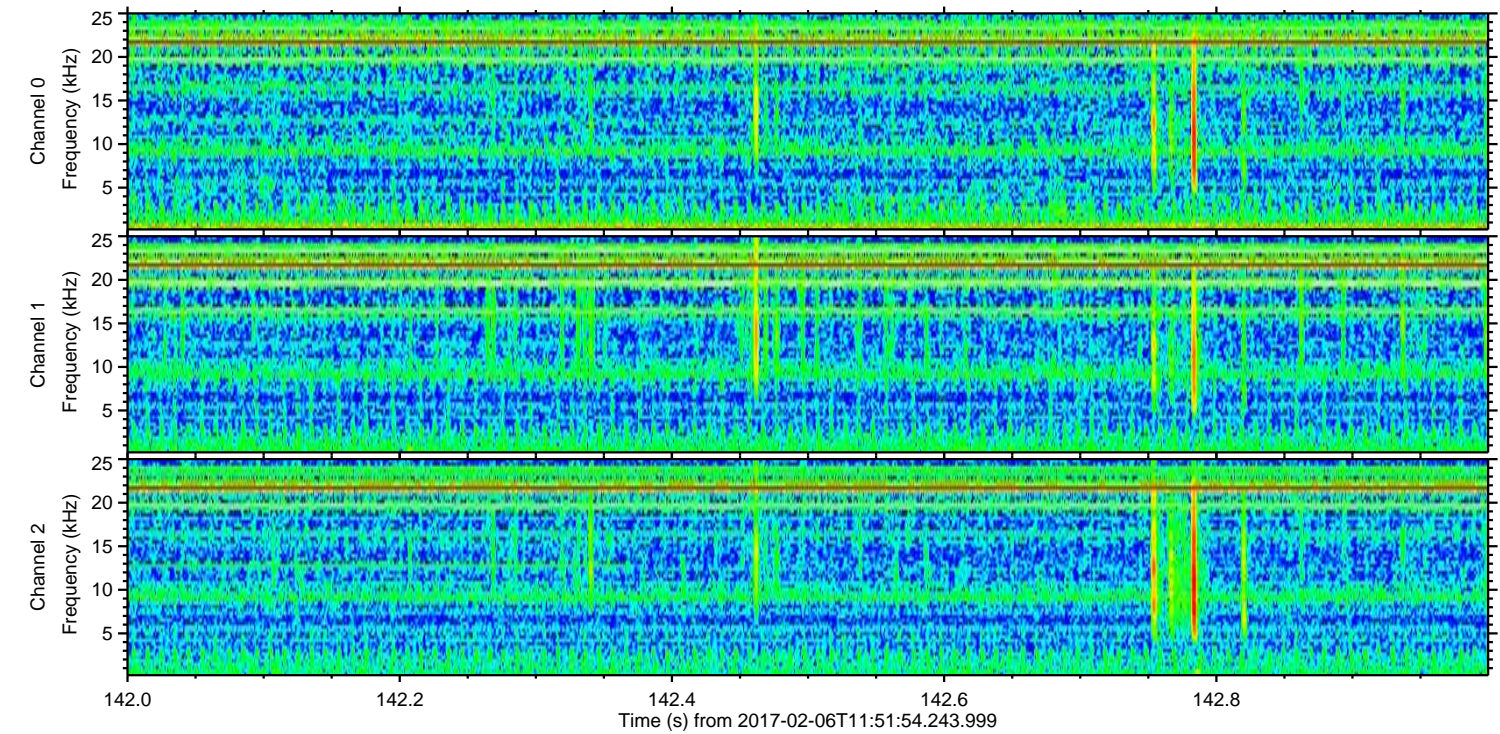
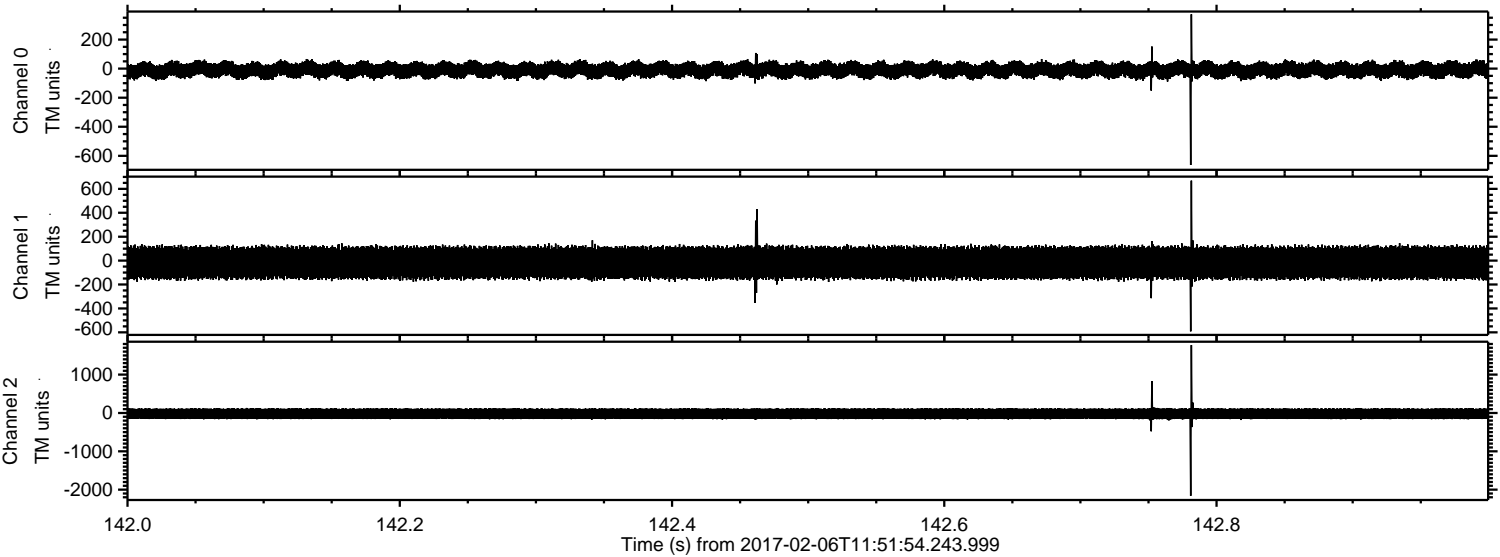

Processed Mon Feb 6 12:59:30 2017 by ELM ver.2012-10-06 from 001__elm20170206_115153__dat00.bin

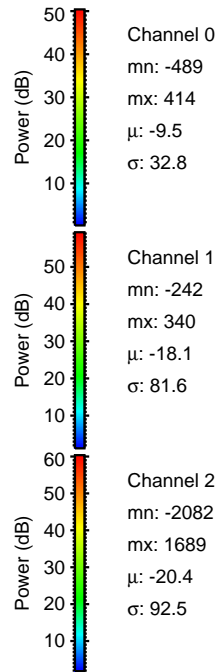
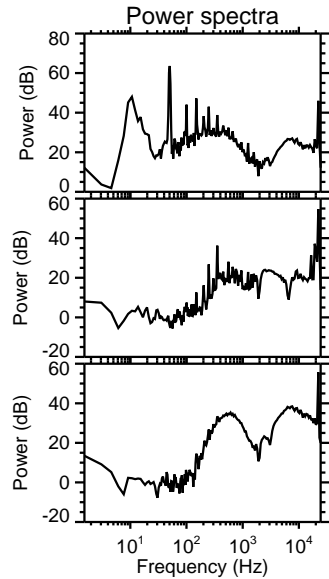
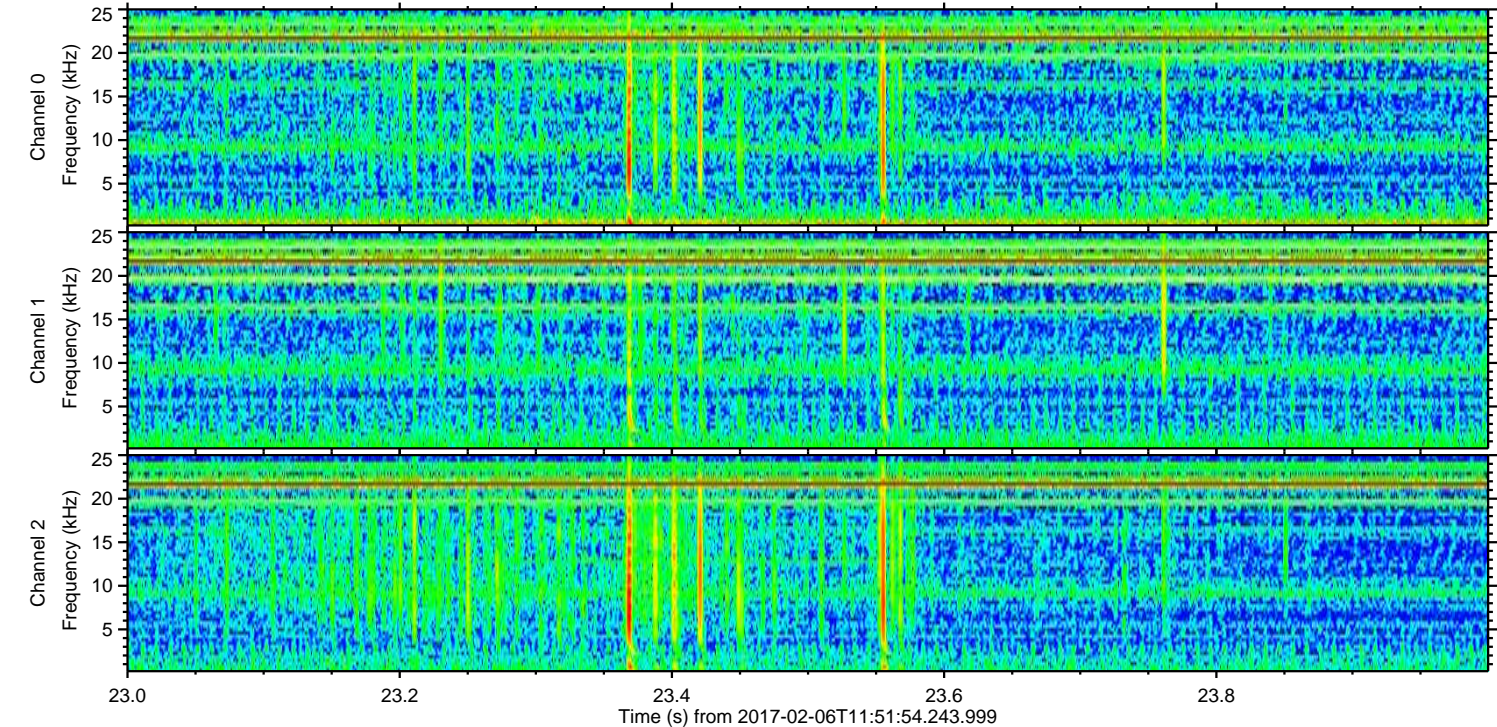
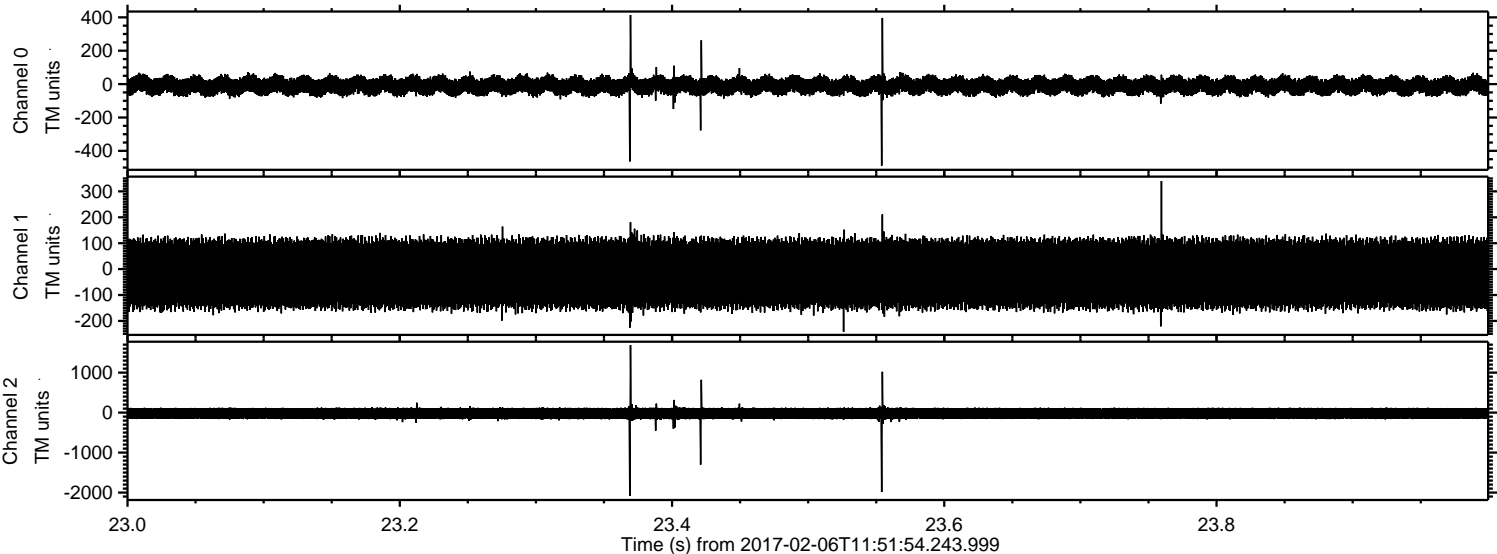

Processed Mon Feb 6 12:59:31 2017 by ELM ver.2012-10-06 from 001__elm20170206_115153__dat00.bin

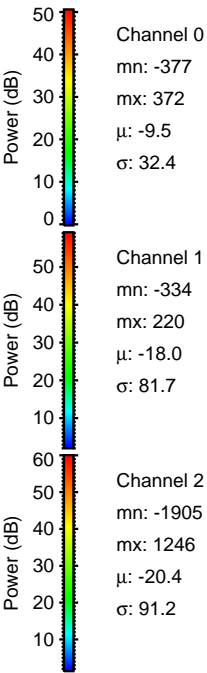
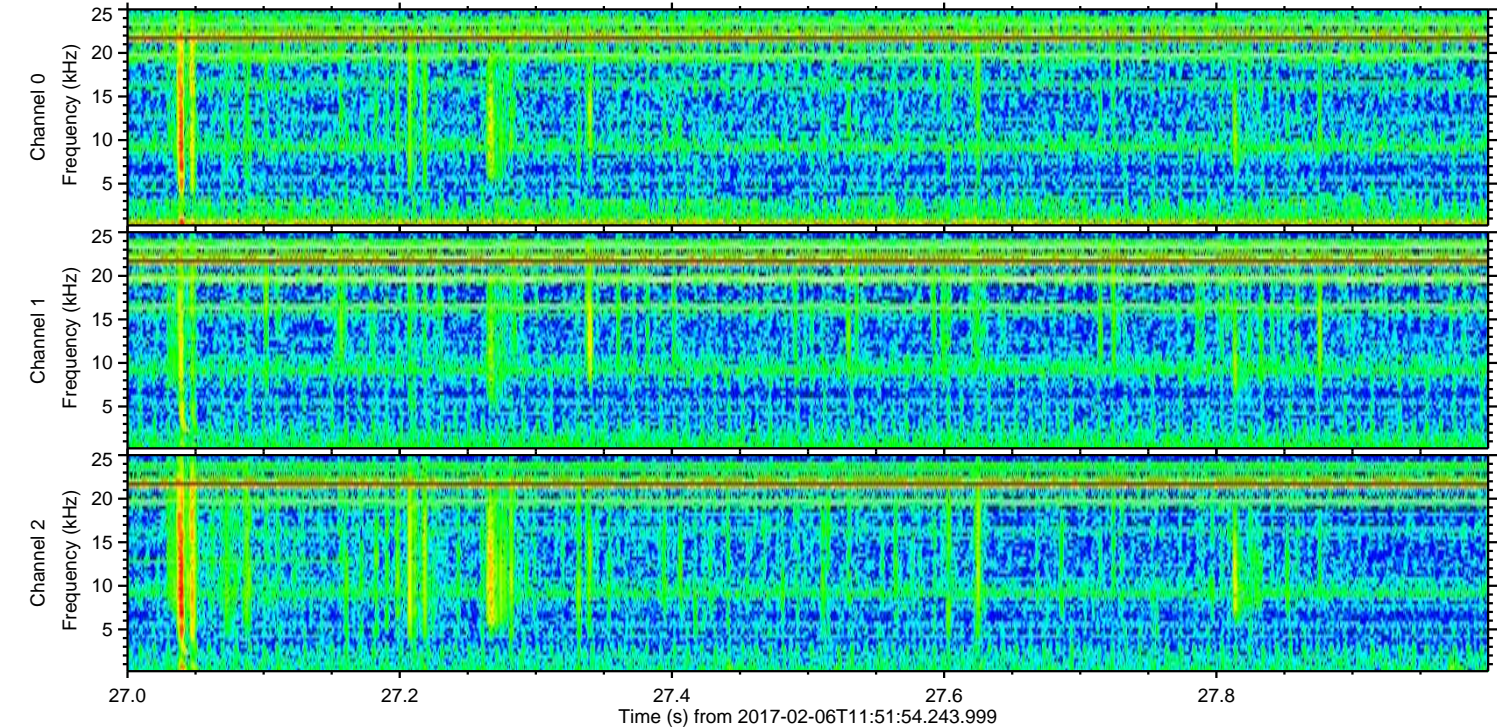
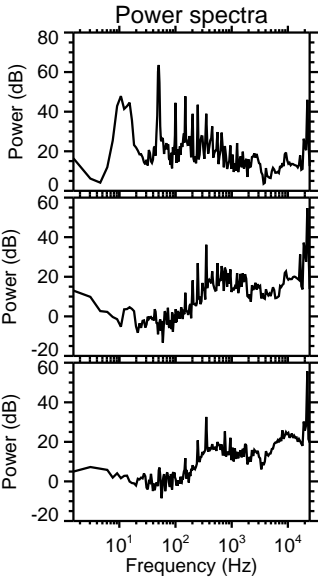
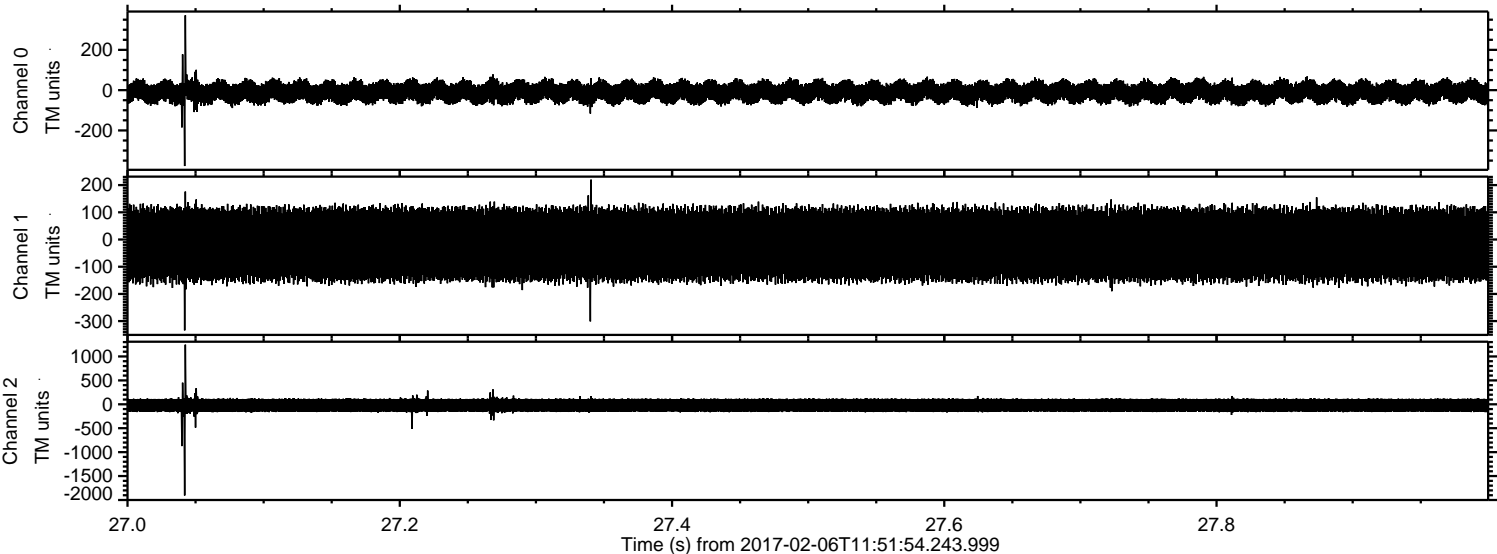

Processed Mon Feb 6 12:59:32 2017 by ELM ver.2012-10-06 from 001__elm20170206_115153__dat00.bin

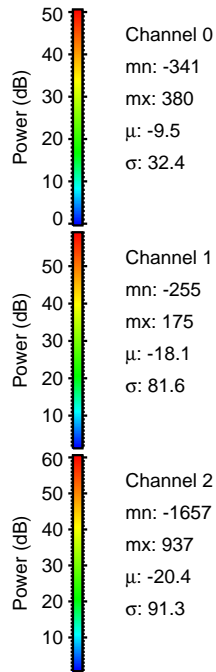
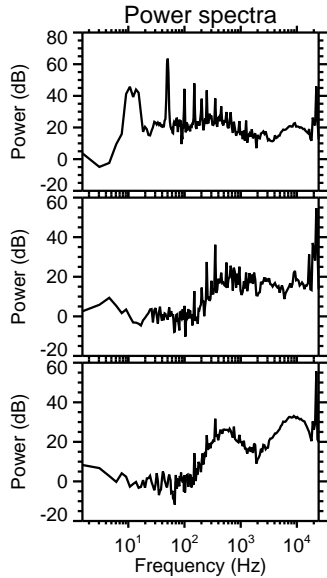
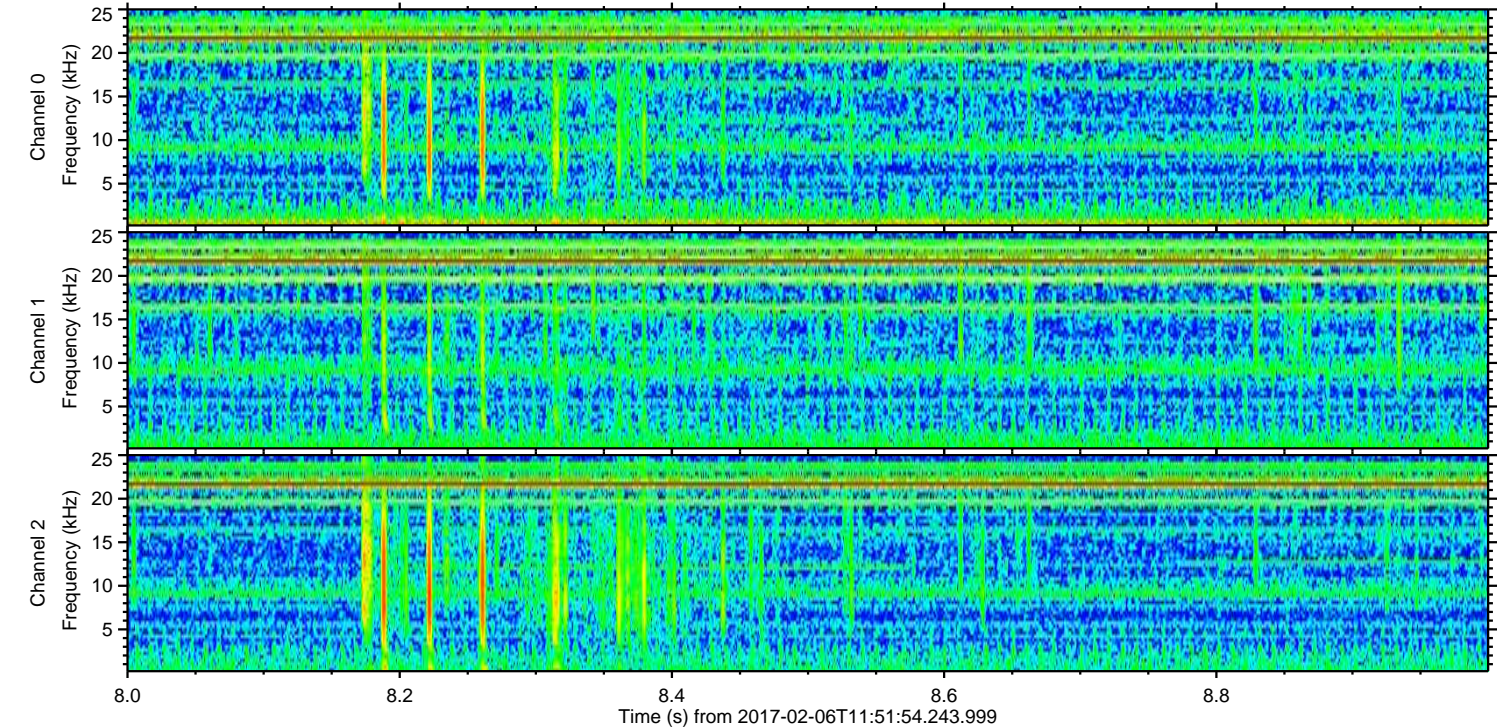
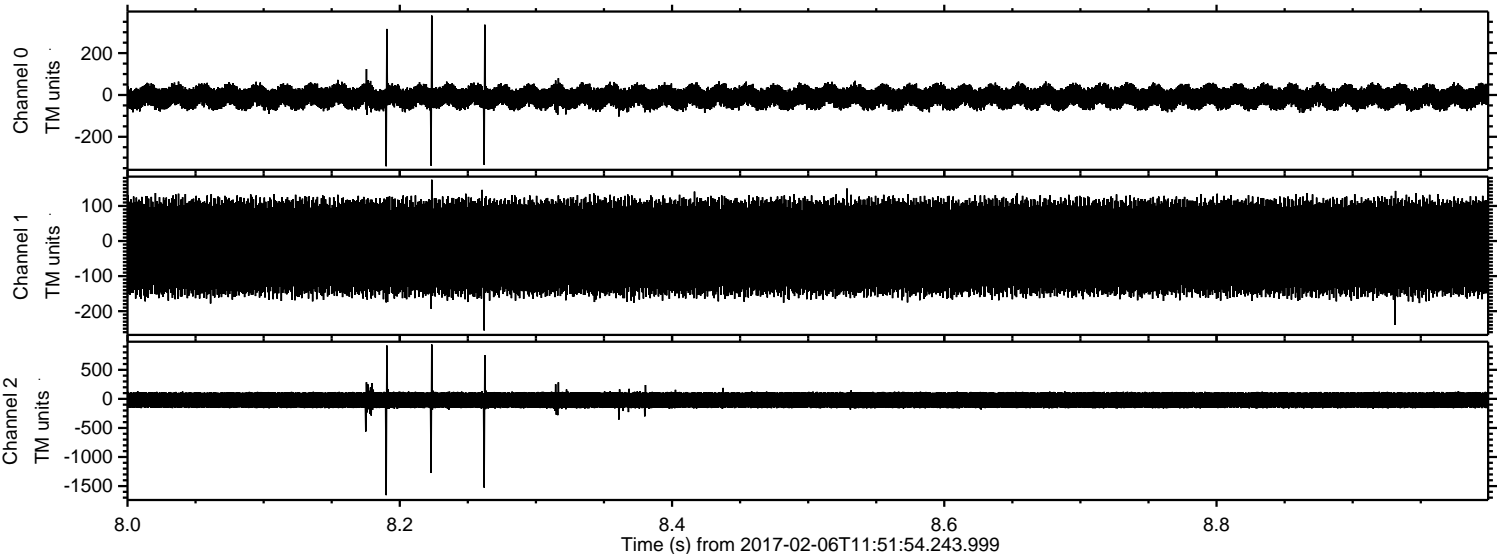

Channel 0
mn: -341
mx: 380
 μ : -9.5
 σ : 32.4

Channel 1
mn: -255
mx: 175
 μ : -18.1
 σ : 81.6

Channel 2
mn: -1657
mx: 937
 μ : -20.4
 σ : 91.3

Processed Mon Feb 6 12:59:33 2017 by ELM ver.2012-10-06 from 001__elm20170206_115153__dat00.bin

