

ELMAVAN 3D WAVEFORMS (Measured data sampled at 50 kHz) 51000 packets of 144 samples from 2017-02-02T22:38:30.097.000.

Processed Thu Feb 2 23:46:42 2017 by ELM ver.2012-10-06 from 001\_\_elm20170202\_223829\_\_dat00.bin

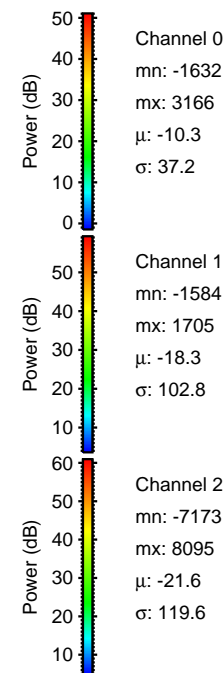

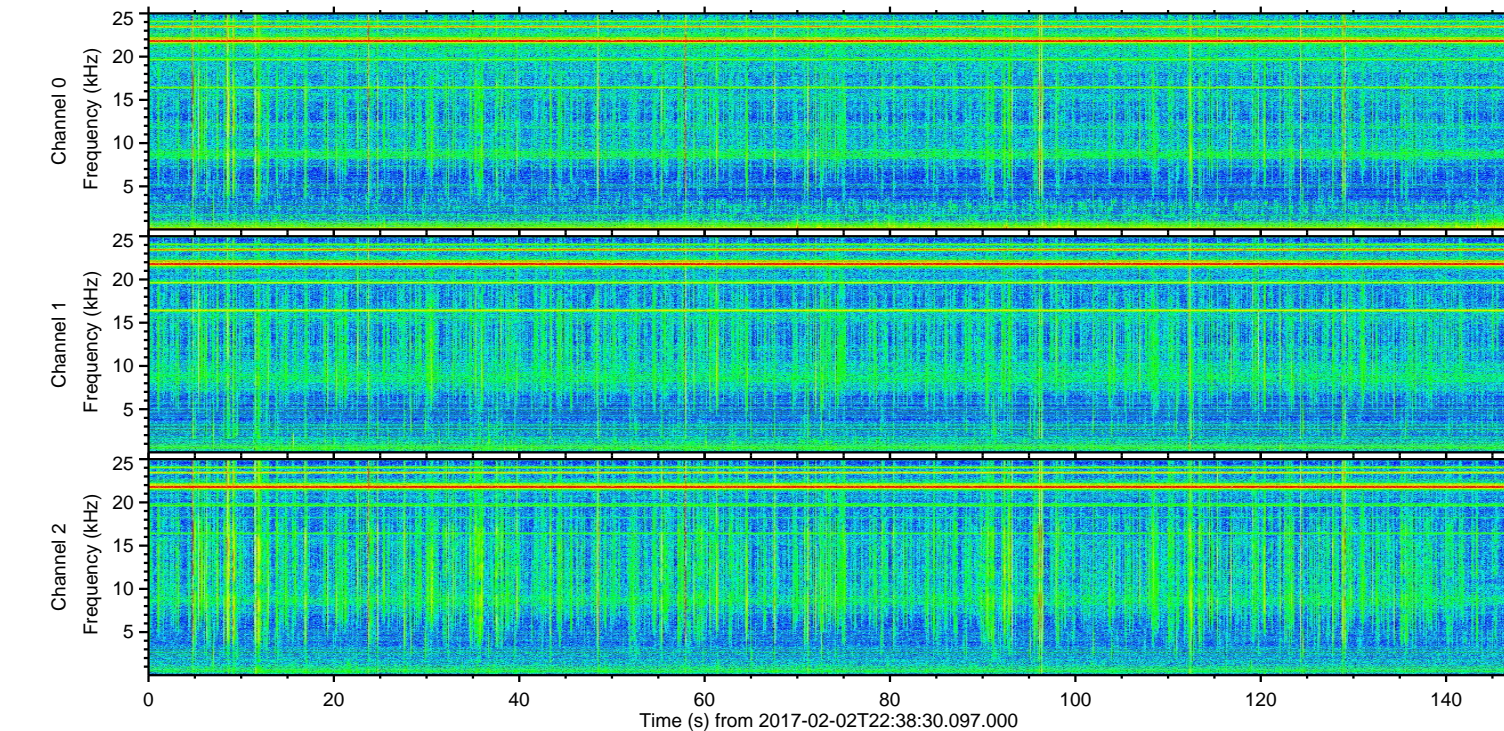
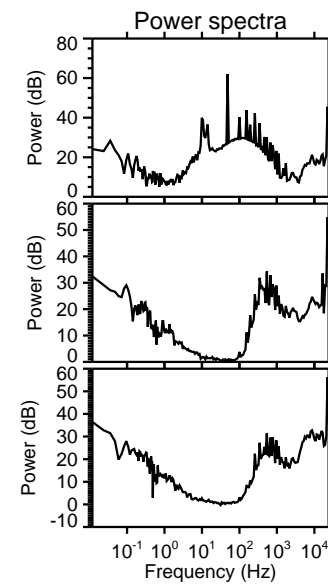
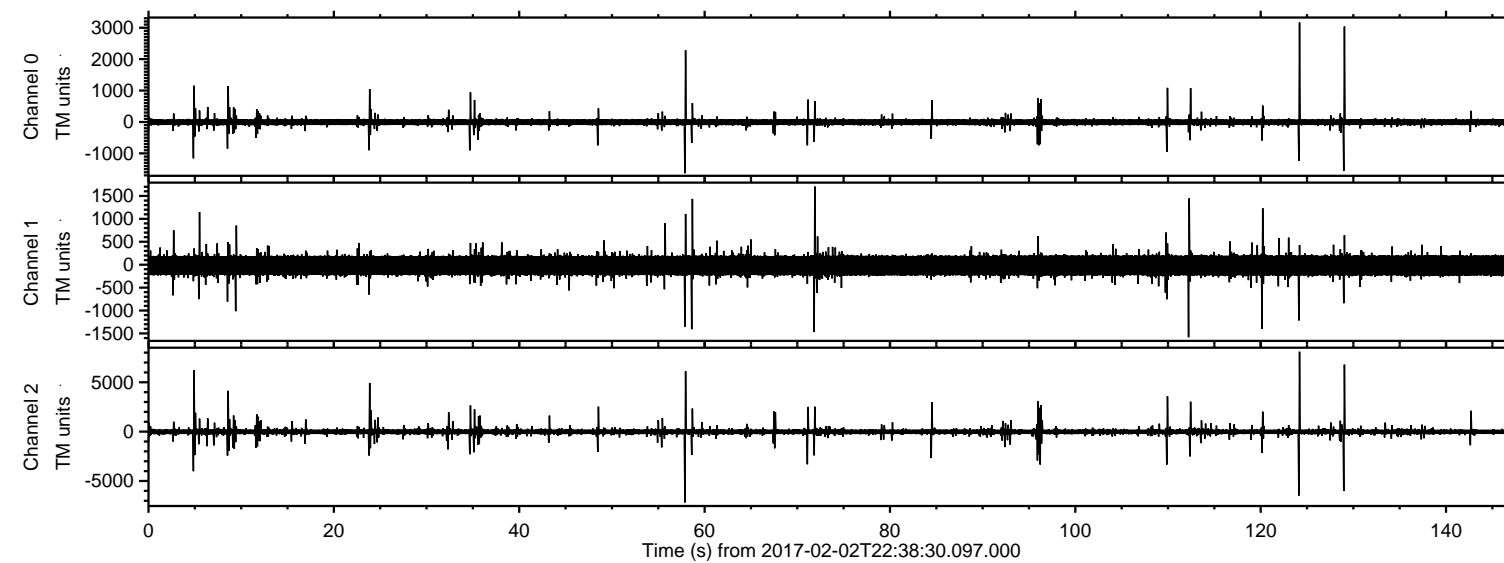

ELMAVAN 3D WAVEFORMS (Measured data sampled at 50 kHz) 51000 packets of 144 samples from 2017-02-02T22:38:30.097.000. Part 125/147

Processed Thu Feb 2 23:46:53 2017 by ELM ver.2012-10-06 from 001\_\_elm20170202\_223829\_\_dat00.bin

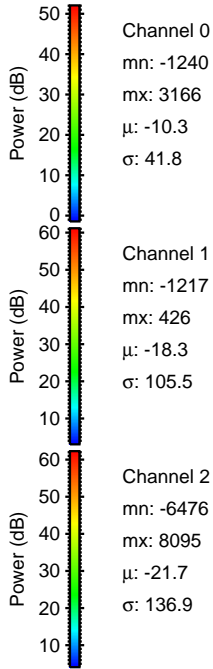
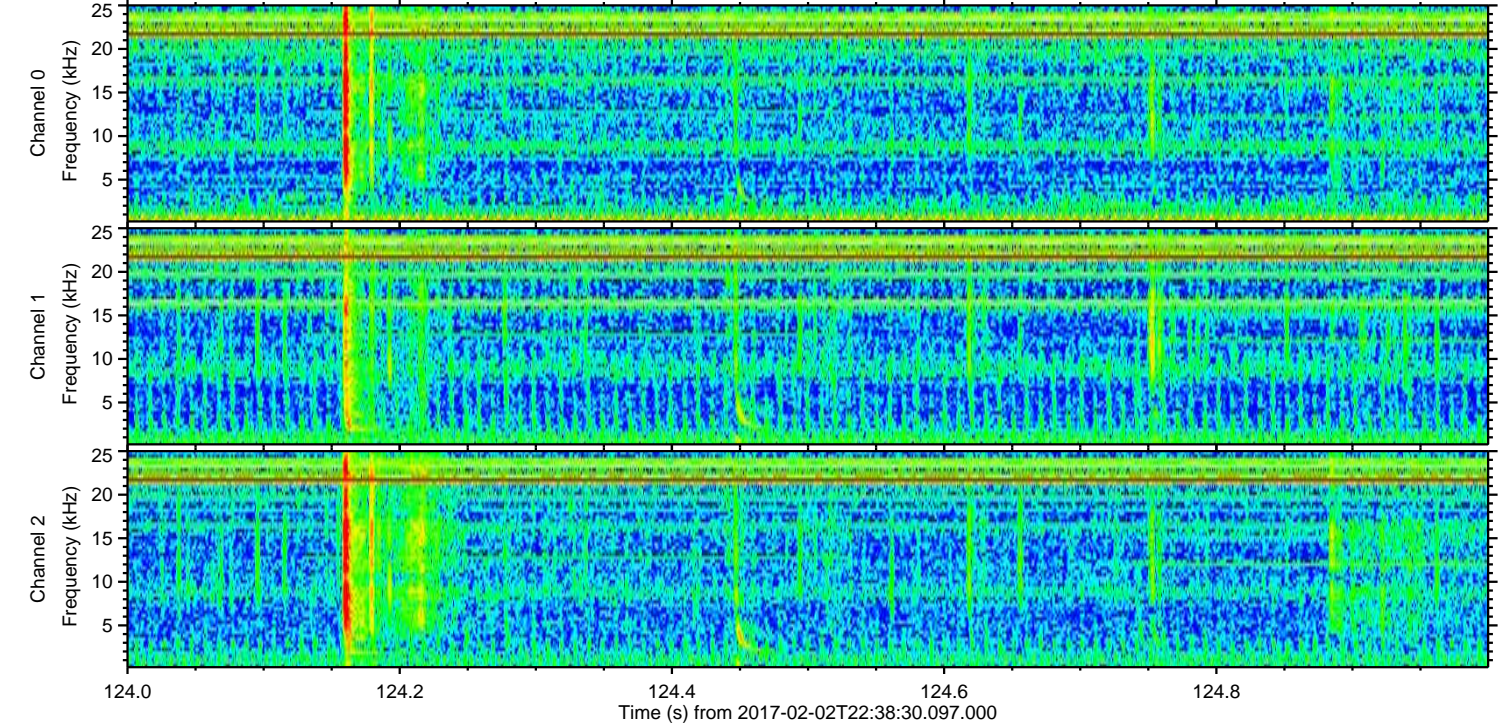
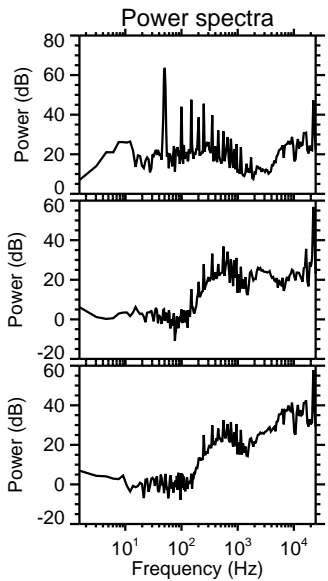
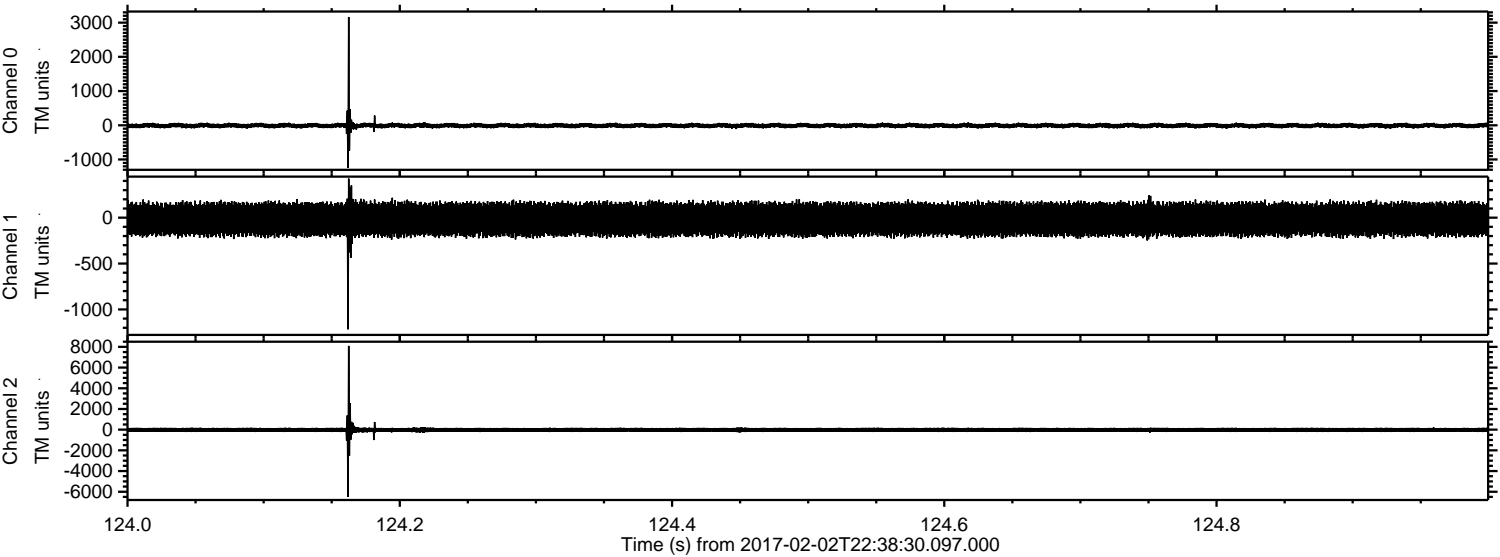



ELMAVAN 3D WAVEFORMS (Measured data sampled at 50 kHz) 51000 packets of 144 samples from 2017-02-02T22:38:30.097.000. Part 58/147

Processed Thu Feb 2 23:46:54 2017 by ELM ver.2012-10-06 from 001\_\_elm20170202\_223829\_\_dat00.bin

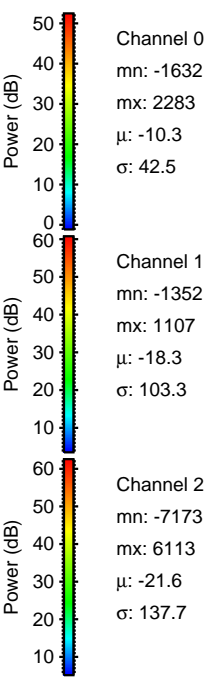
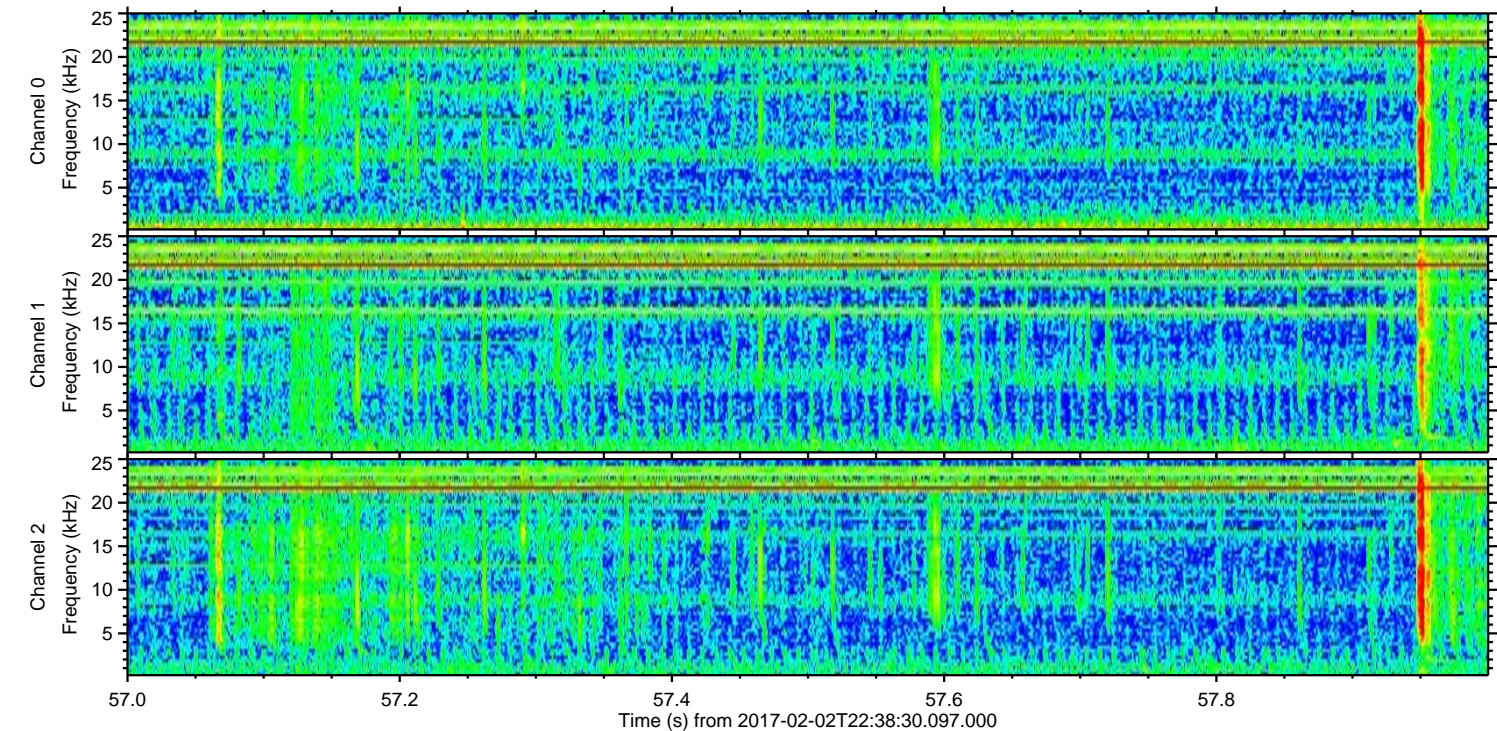
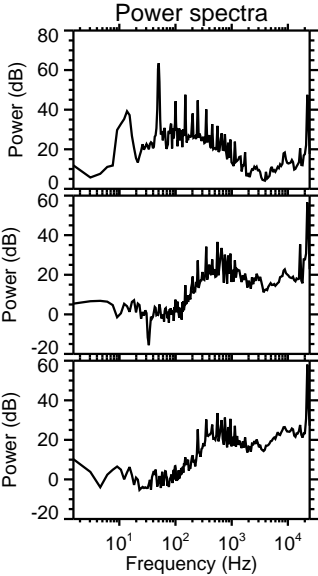
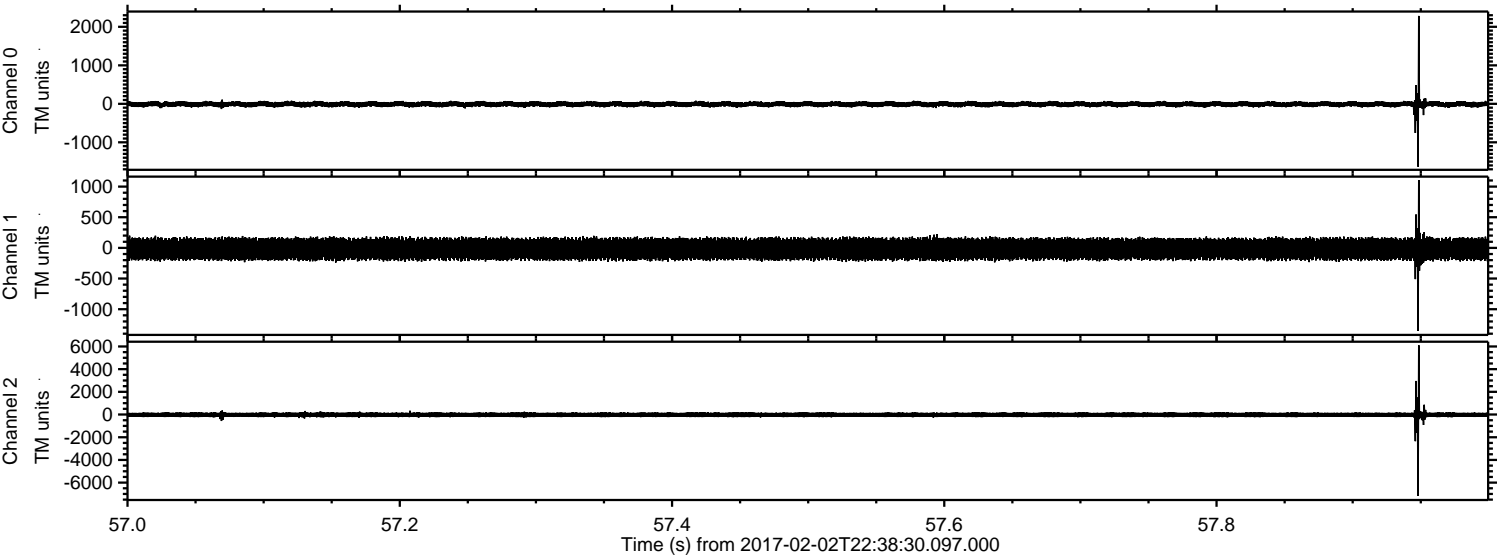



ELMAVAN 3D WAVEFORMS (Measured data sampled at 50 kHz) 51000 packets of 144 samples from 2017-02-02T22:38:30.097.000. Part 130/147

Processed Thu Feb 2 23:46:55 2017 by ELM ver.2012-10-06 from 001\_\_elm20170202\_223829\_\_dat00.bin

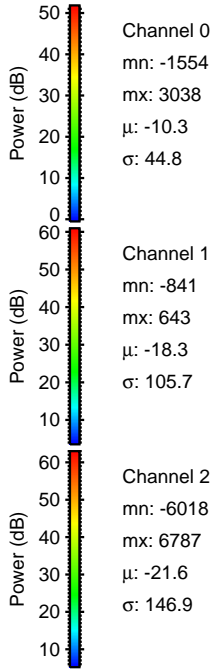
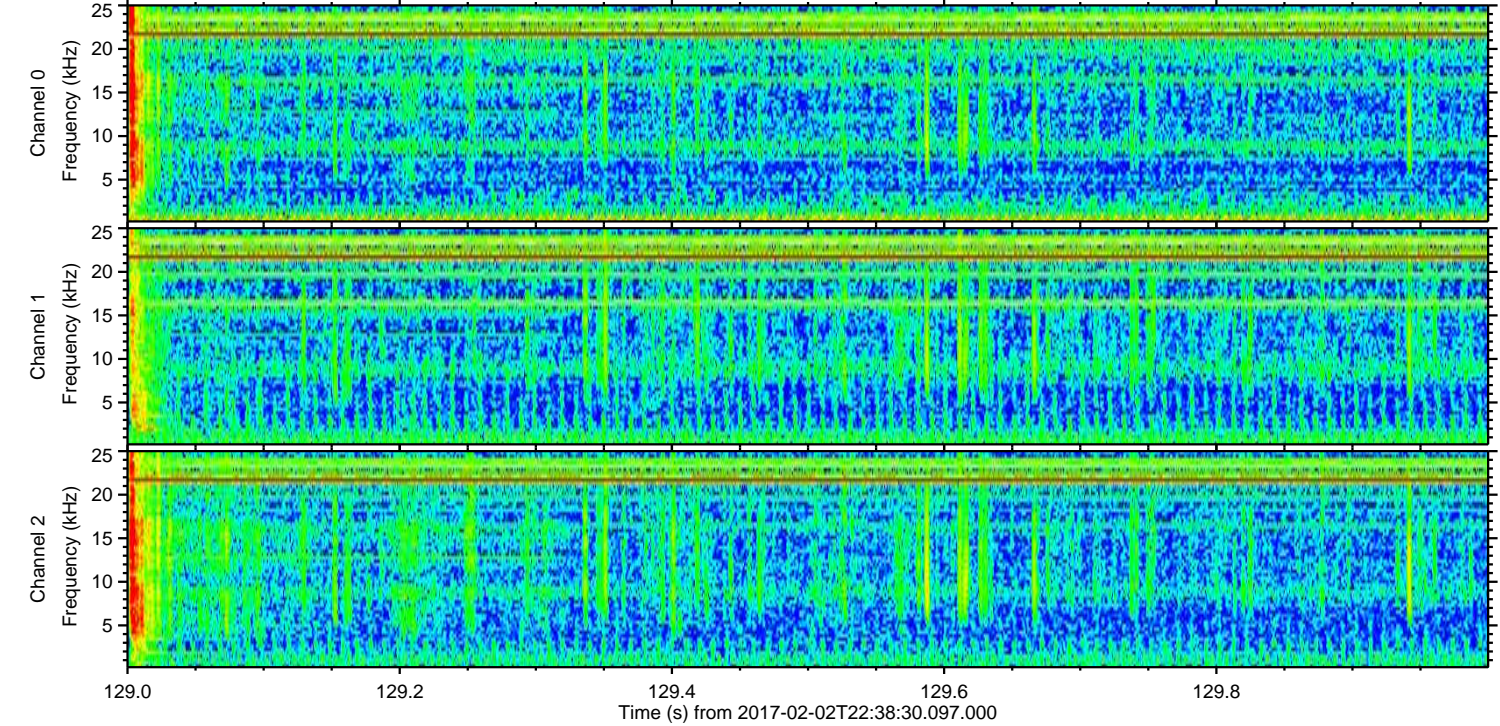
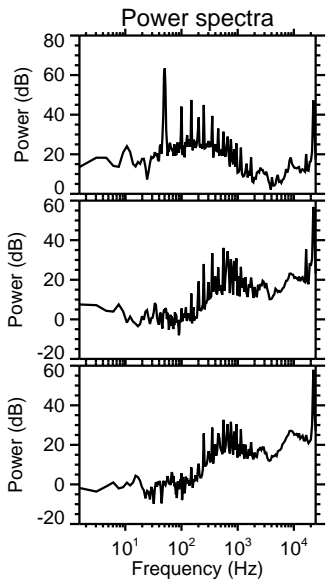
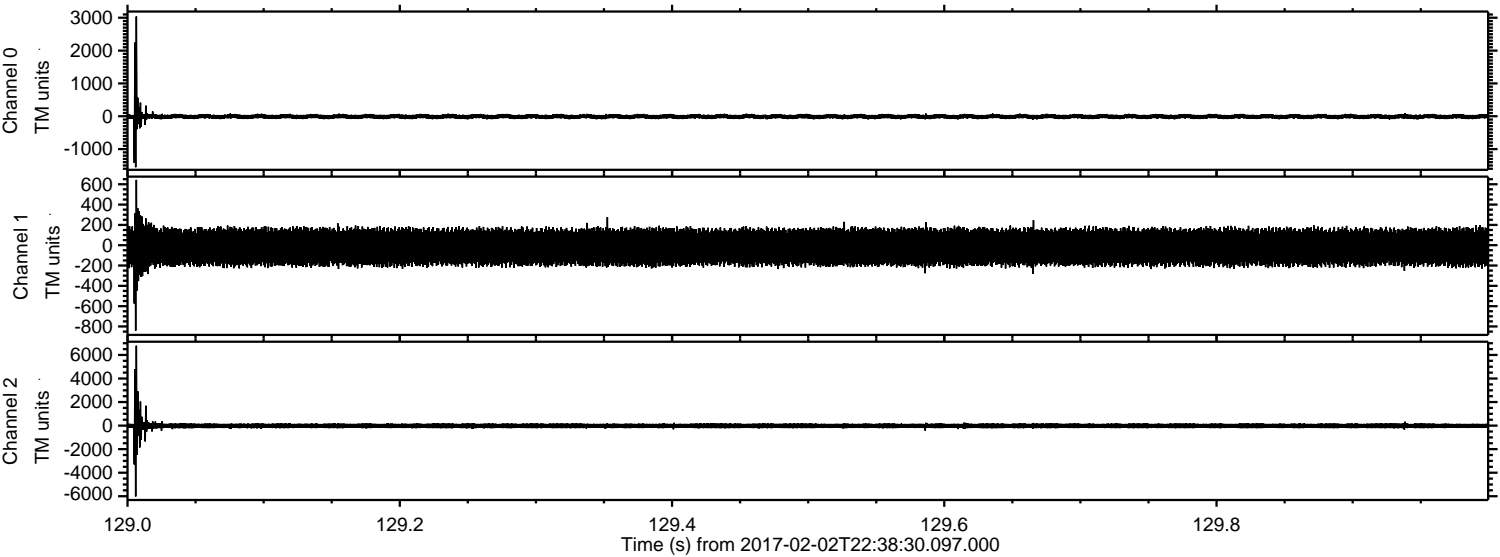

Channel 0  
mn: -1554  
mx: 3038  
 $\mu$ : -10.3  
 $\sigma$ : 44.8

Channel 1  
mn: -841  
mx: 643  
 $\mu$ : -18.3  
 $\sigma$ : 105.7

Channel 2  
mn: -6018  
mx: 6787  
 $\mu$ : -21.6  
 $\sigma$ : 146.9



ELMAVAN 3D WAVEFORMS (Measured data sampled at 50 kHz) 51000 packets of 144 samples from 2017-02-02T22:38:30.097.000. Part 5/147

Processed Thu Feb 2 23:46:56 2017 by ELM ver.2012-10-06 from 001\_\_elm20170202\_223829\_\_dat00.bin

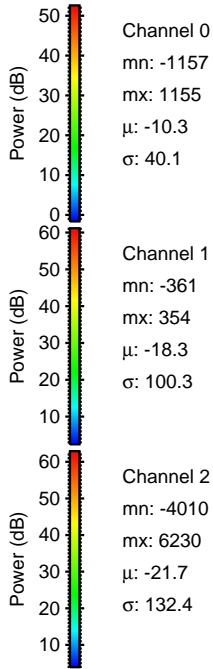
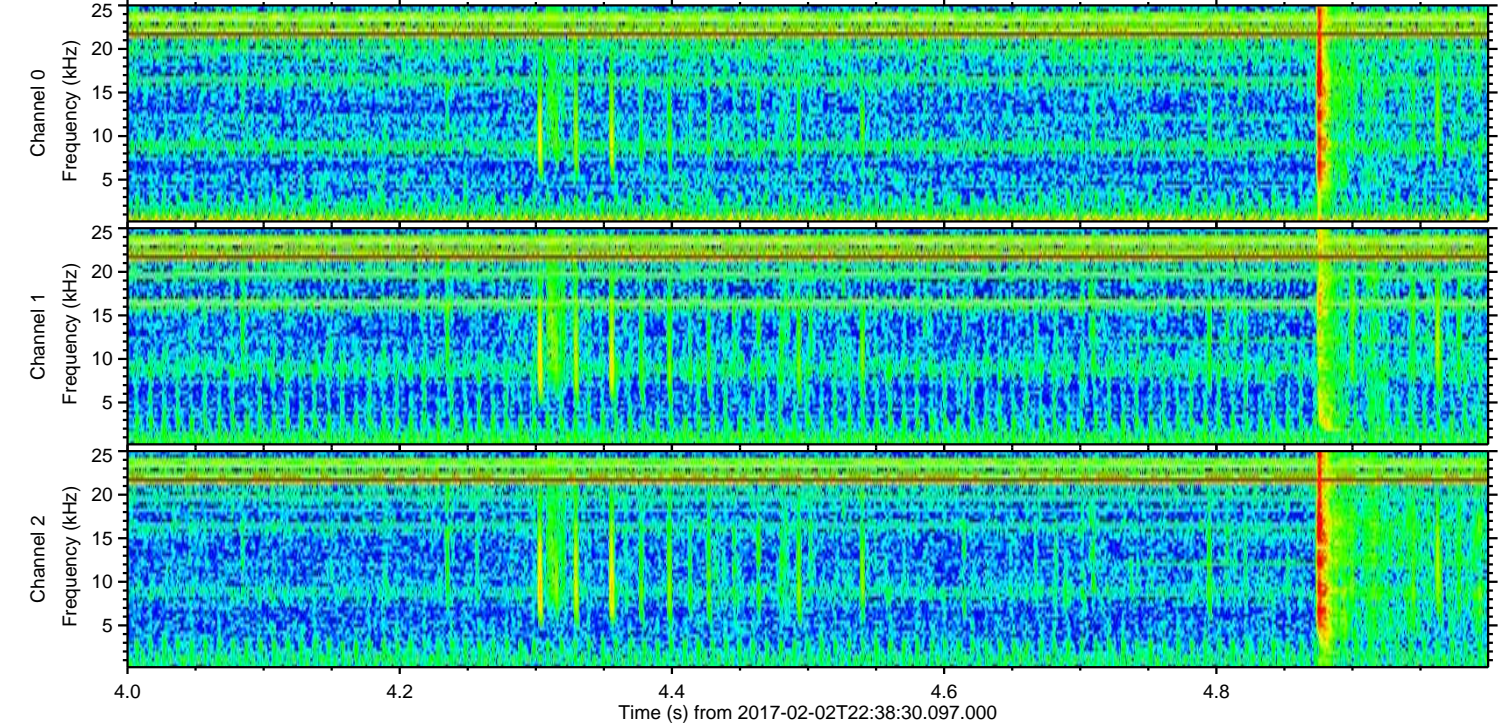
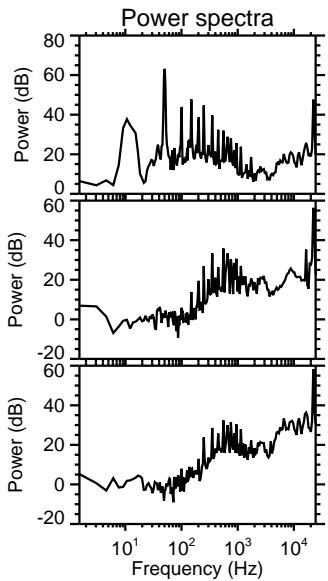
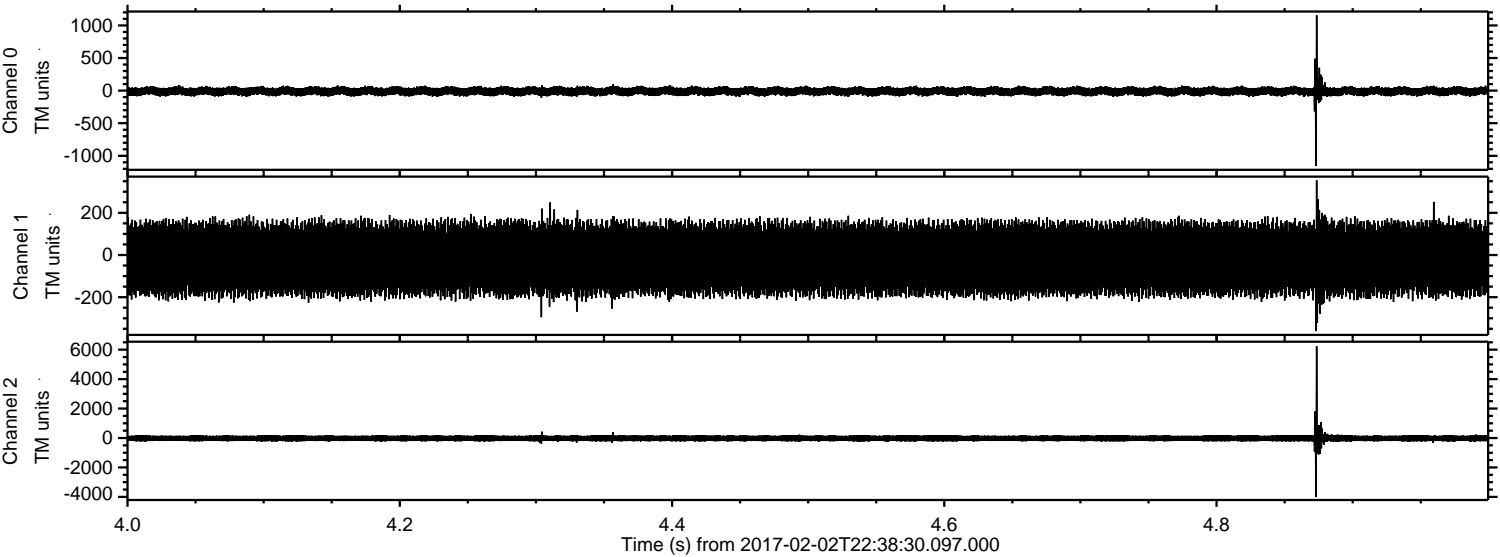



ELMAVAN 3D WAVEFORMS (Measured data sampled at 50 kHz) 51000 packets of 144 samples from 2017-02-02T22:38:30.097.000. Part 24/147

Processed Thu Feb 2 23:46:57 2017 by ELM ver.2012-10-06 from 001\_\_elm20170202\_223829\_\_dat00.bin

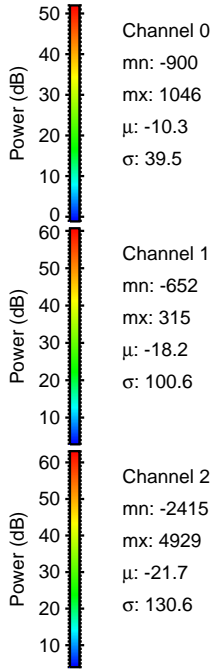
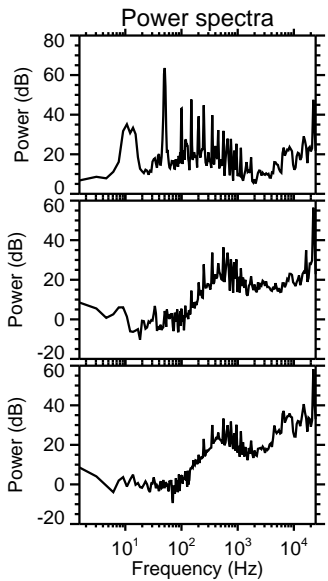
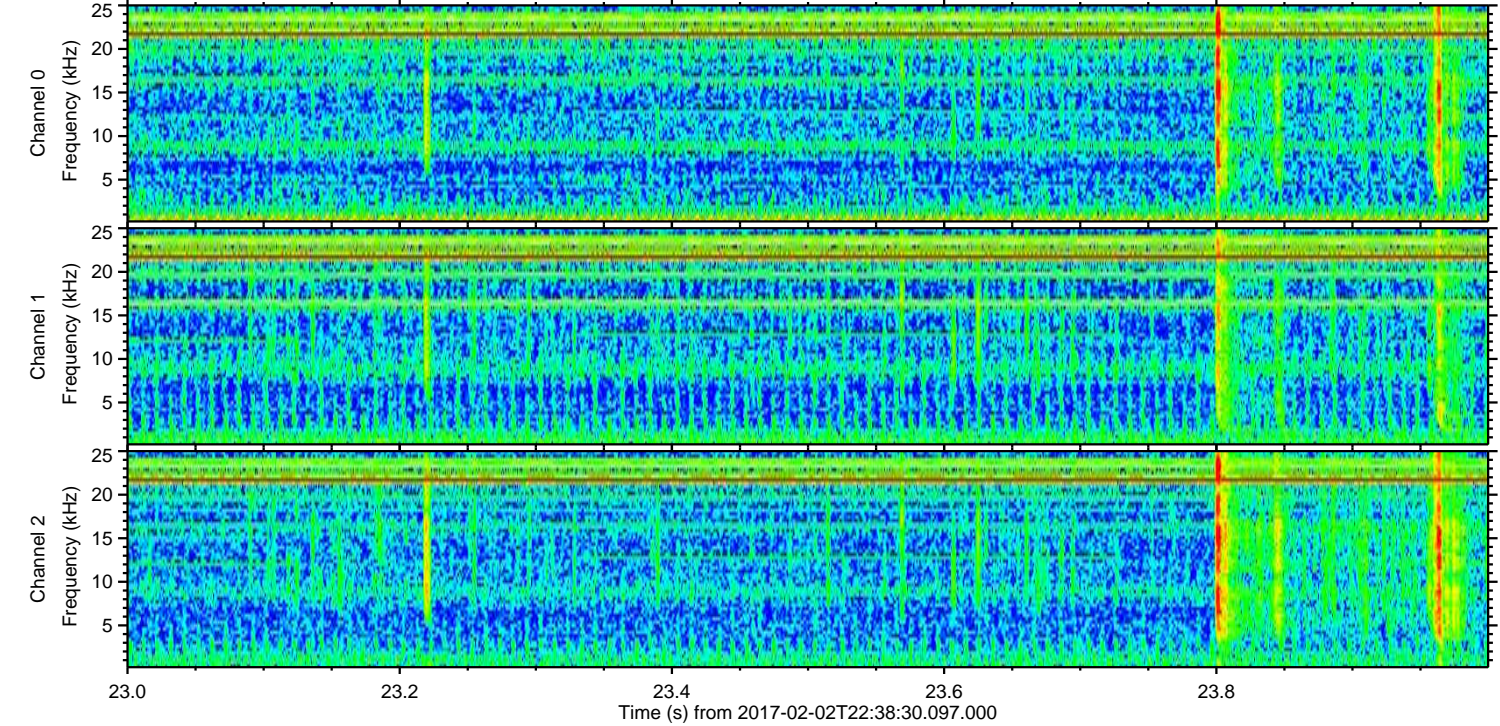
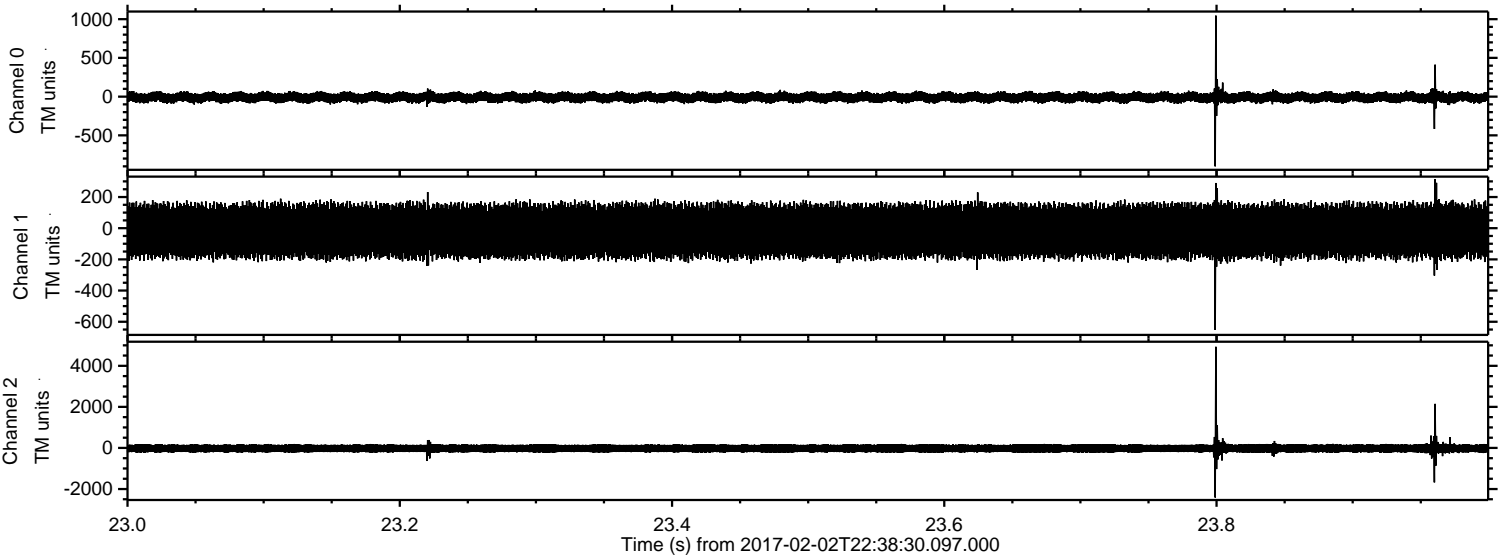

Channel 0  
mn: -900  
mx: 1046  
 $\mu$ : -10.3  
 $\sigma$ : 39.5

Channel 1  
mn: -652  
mx: 315  
 $\mu$ : -18.2  
 $\sigma$ : 100.6

Channel 2  
mn: -2415  
mx: 4929  
 $\mu$ : -21.7  
 $\sigma$ : 130.6



Processed Thu Feb 2 23:46:58 2017 by ELM ver.2012-10-06 from 001\_\_elm20170202\_223829\_\_dat00.bin

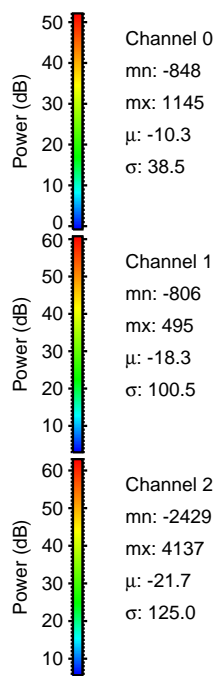
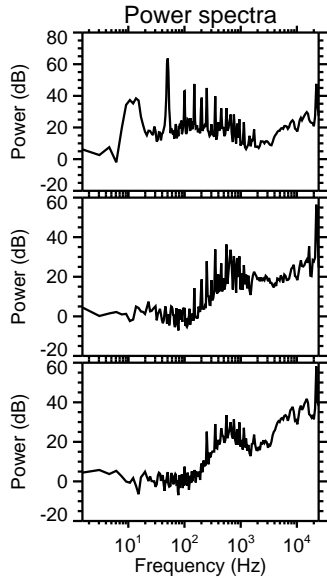
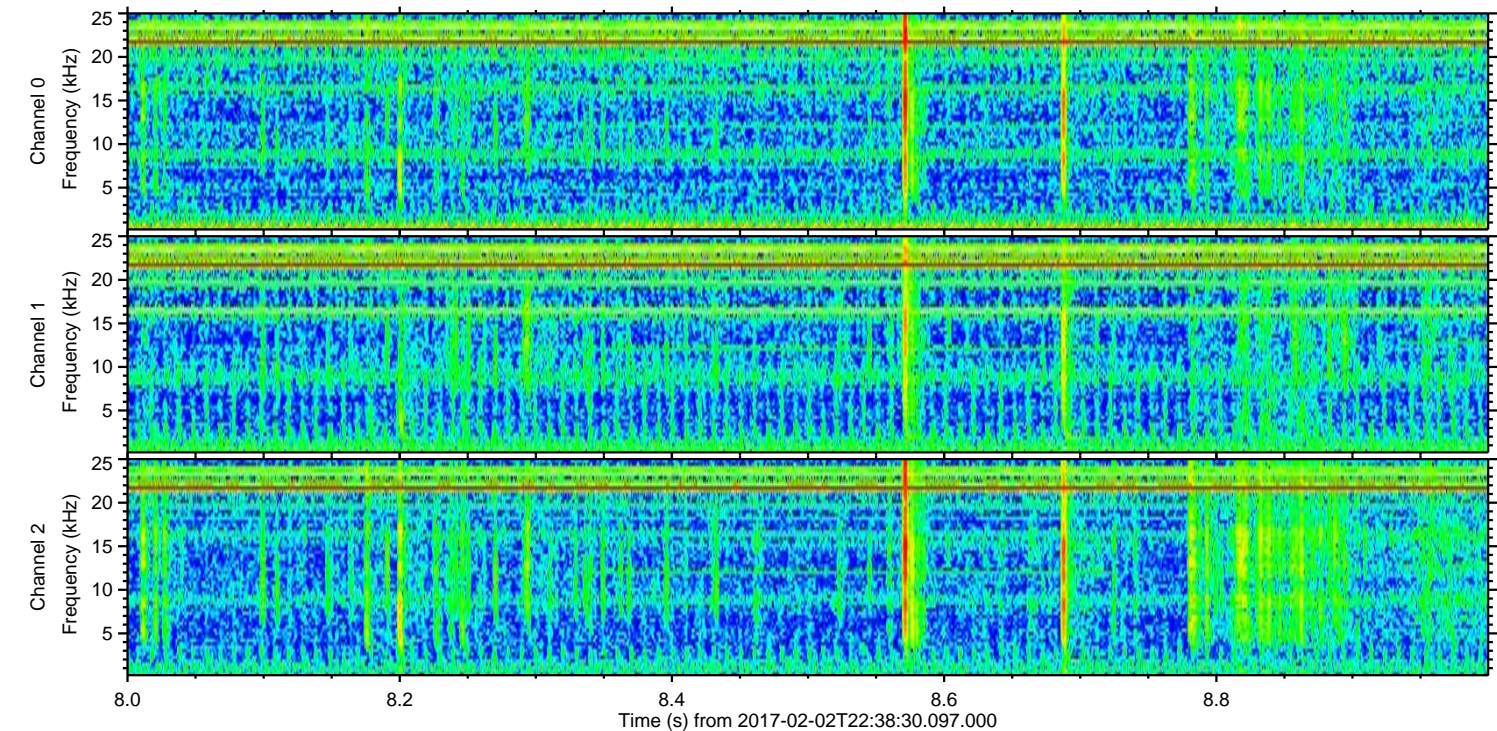
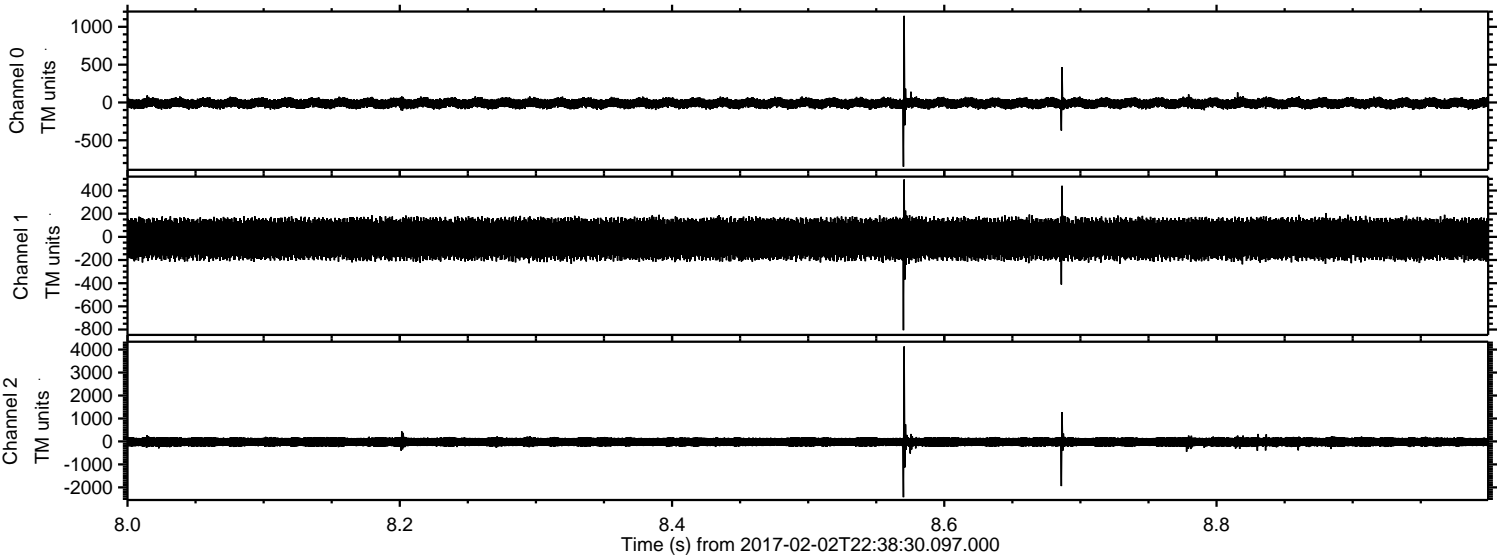



ELMAVAN 3D WAVEFORMS (Measured data sampled at 50 kHz) 51000 packets of 144 samples from 2017-02-02T22:38:30.097.000. Part 110/147

Processed Thu Feb 2 23:46:59 2017 by ELM ver.2012-10-06 from 001\_\_elm20170202\_223829\_\_dat00.bin

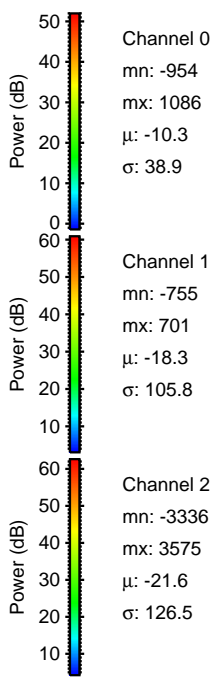
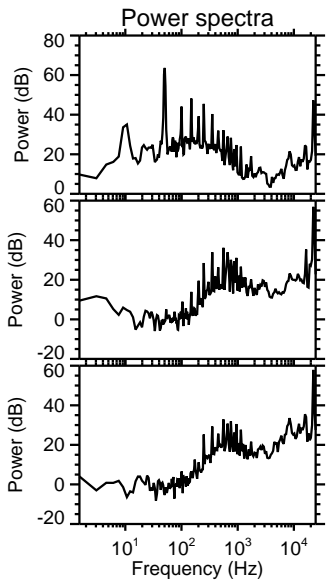
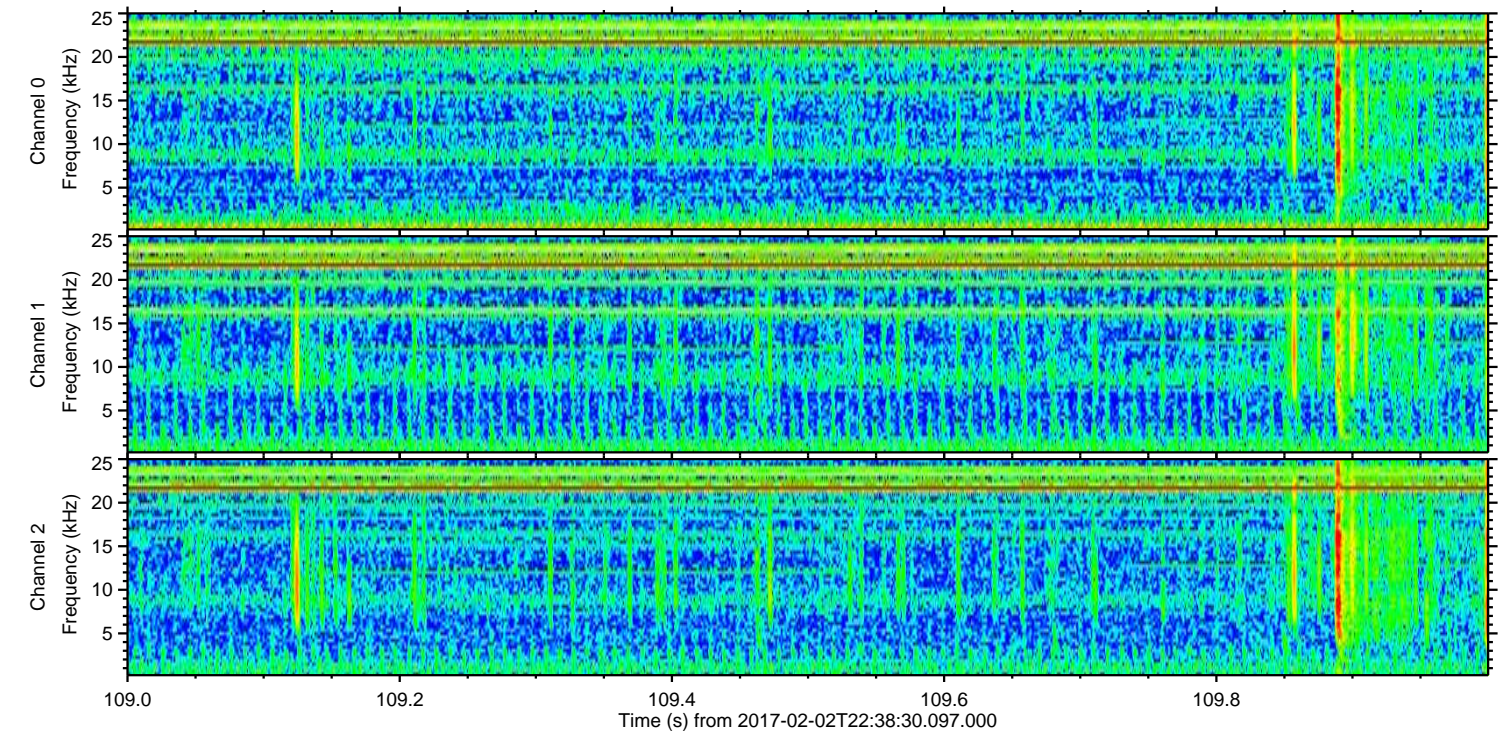
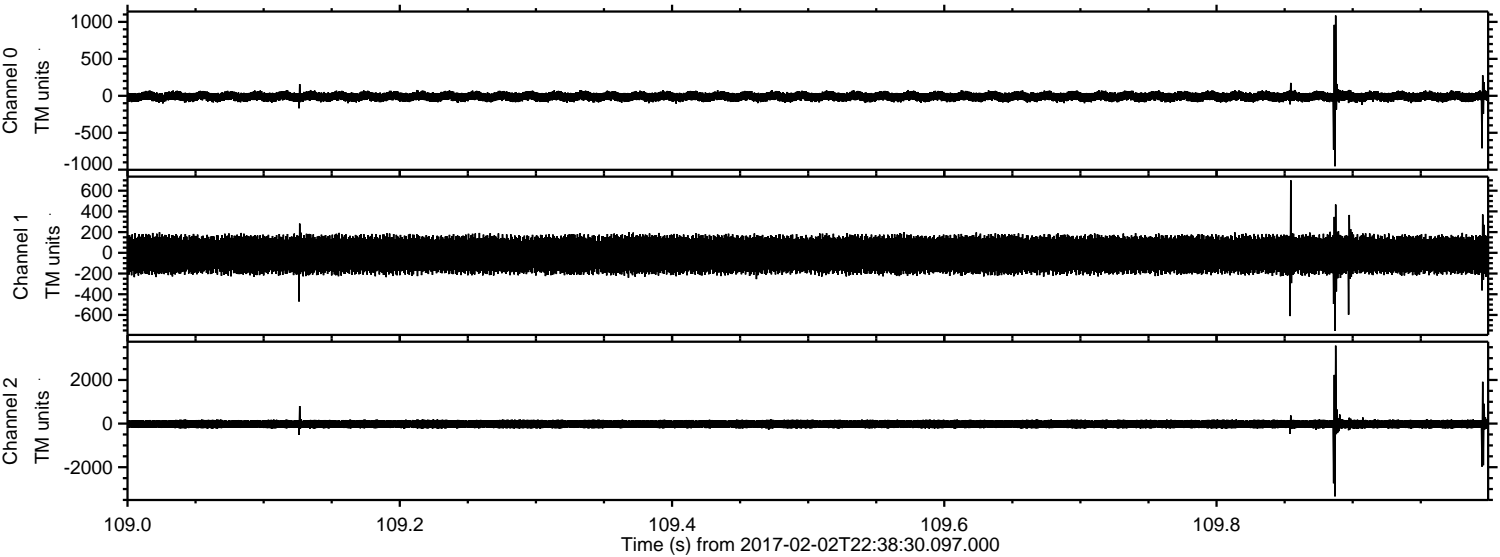



Processed Thu Feb 2 23:47:00 2017 by ELM ver.2012-10-06 from 001\_\_elm20170202\_223829\_\_dat00.bin

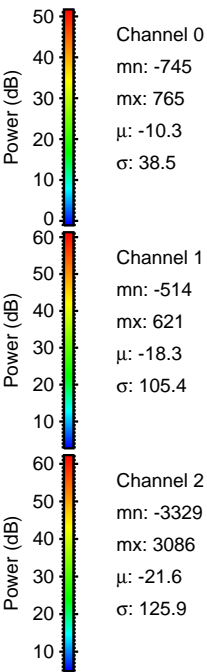
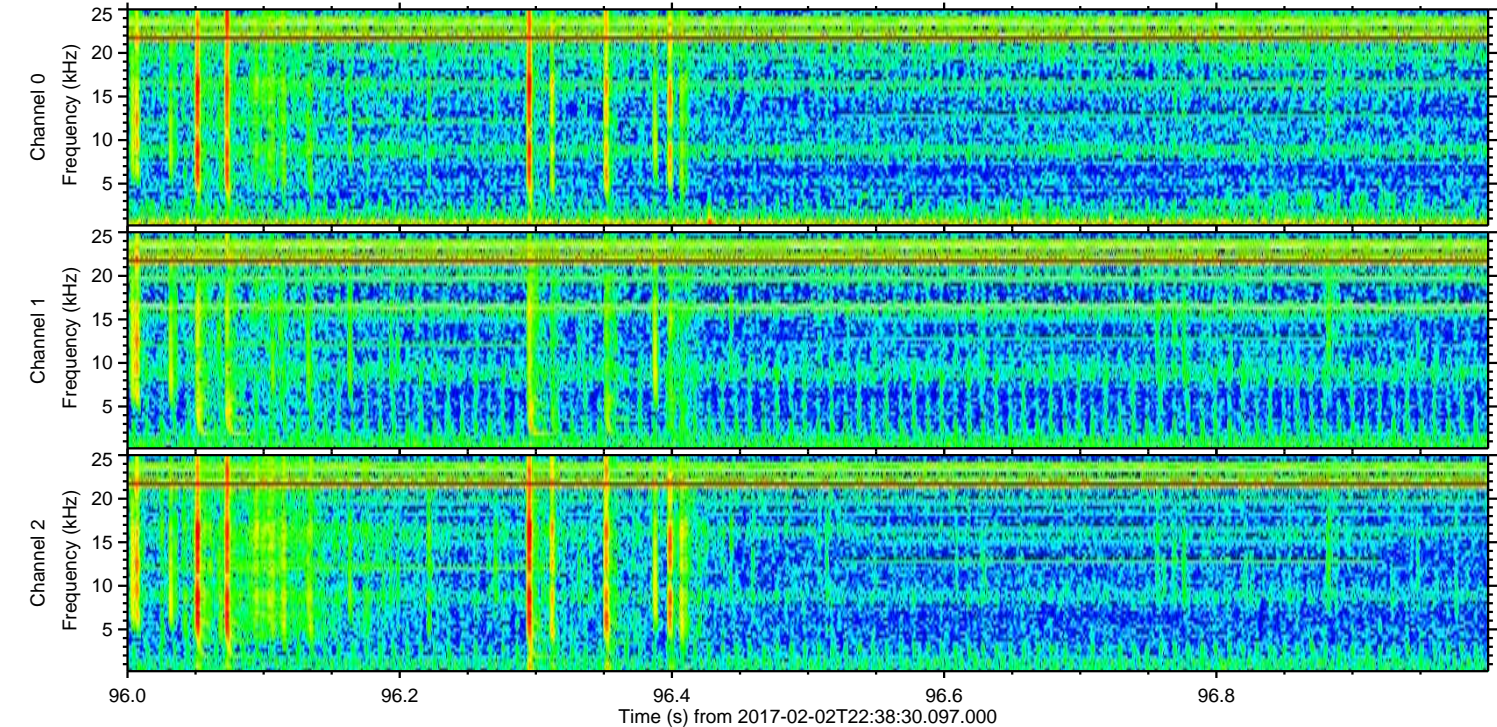
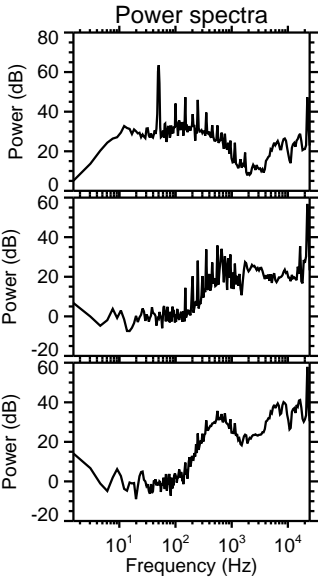
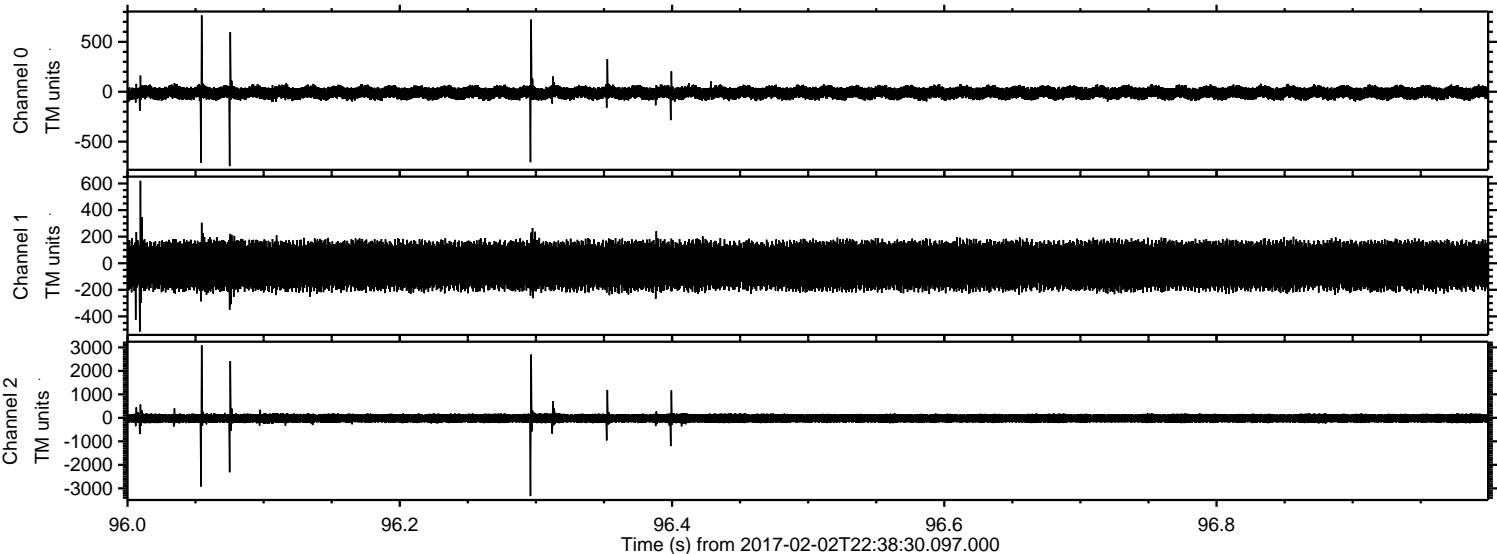



Processed Thu Feb 2 23:47:01 2017 by ELM ver.2012-10-06 from 001\_\_elm20170202\_223829\_\_dat00.bin

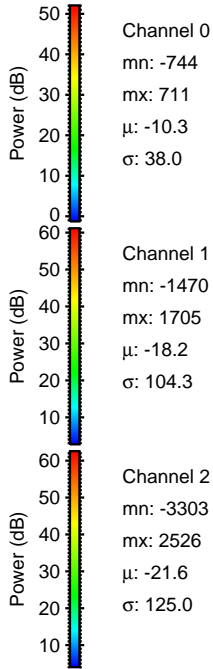
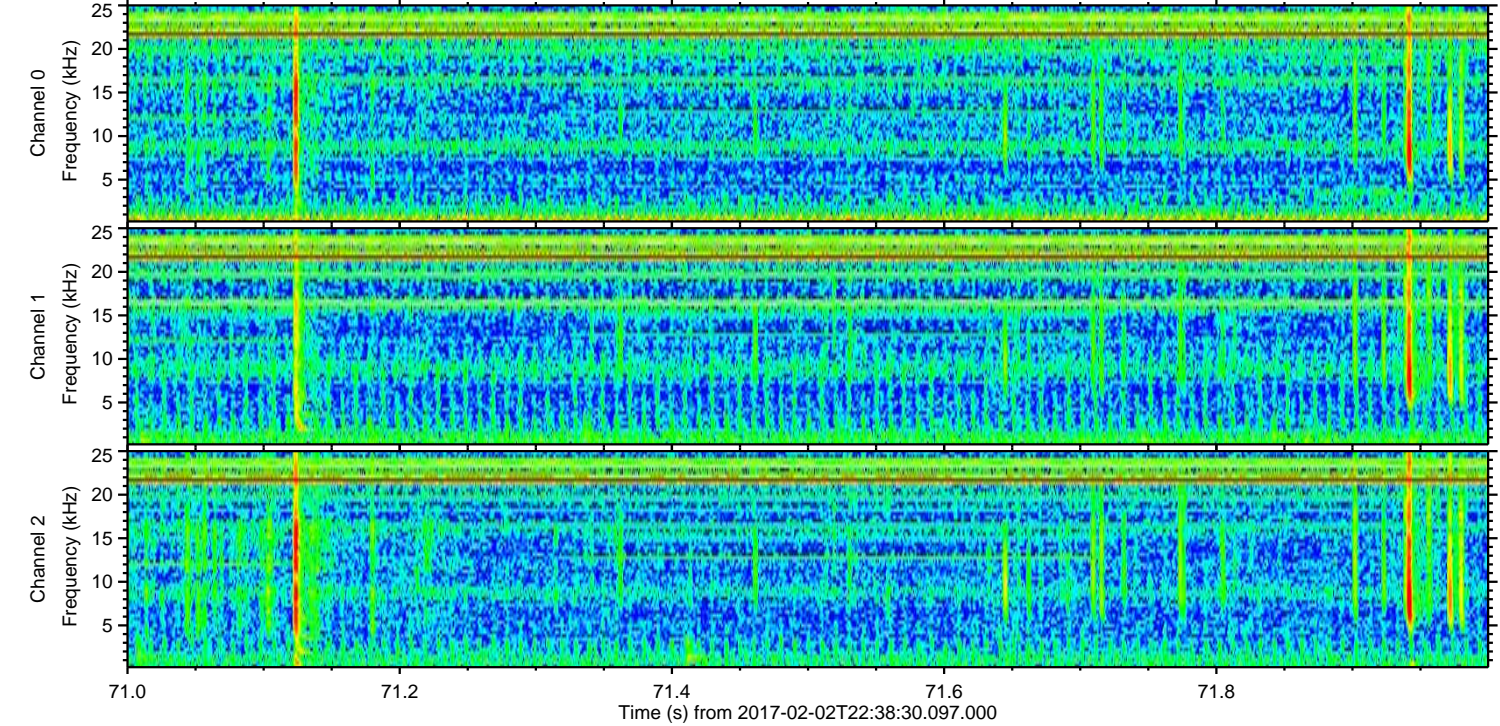
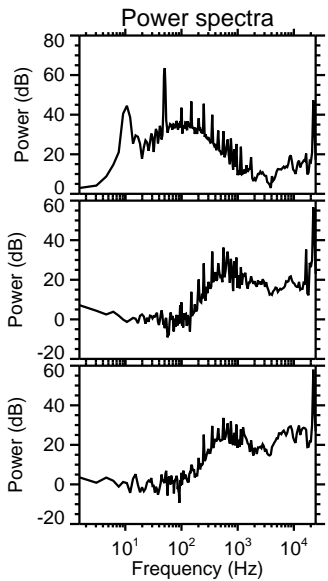
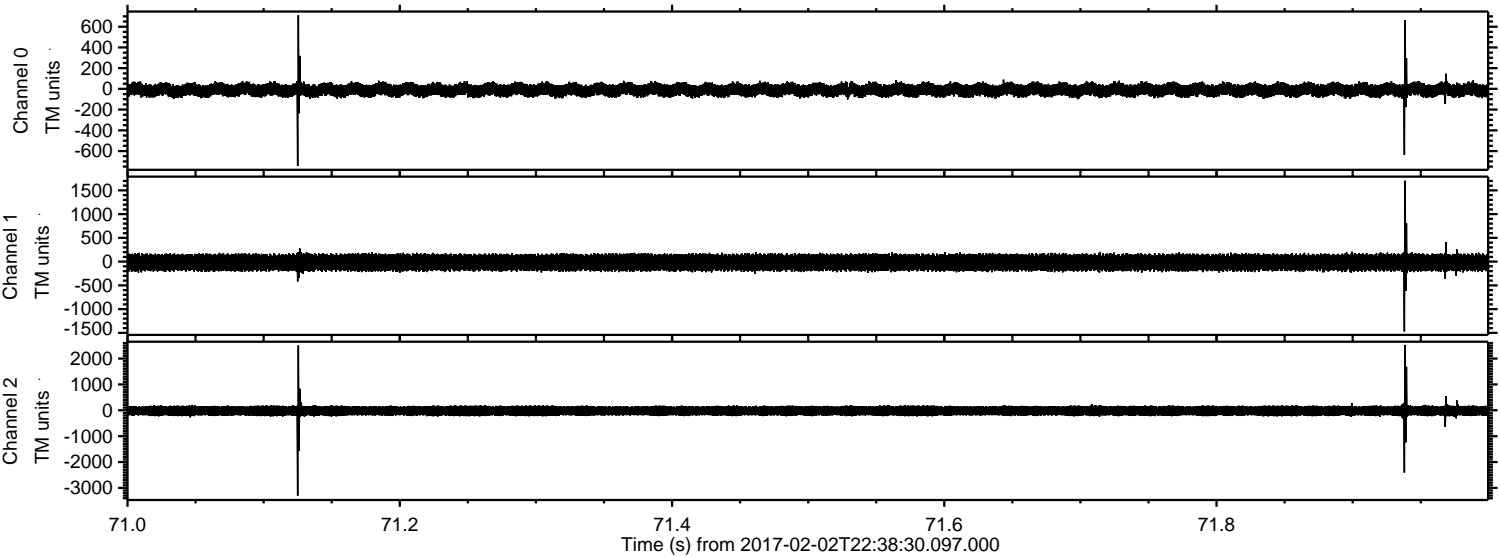

Channel 0  
mn: -744  
mx: 711  
 $\mu$ : -10.3  
 $\sigma$ : 38.0

Channel 1  
mn: -1470  
mx: 1705  
 $\mu$ : -18.2  
 $\sigma$ : 104.3

Channel 2  
mn: -3303  
mx: 2526  
 $\mu$ : -21.6  
 $\sigma$ : 125.0



Processed Thu Feb 2 23:47:02 2017 by ELM ver.2012-10-06 from 001\_\_elm20170202\_223829\_\_dat00.bin

