

ELMAVAN 3D WAVEFORMS (Measured data sampled at 50 kHz) 51000 packets of 144 samples from 2017-02-02T10:43:01.661.999.

Processed Thu Feb 2 11:50:58 2017 by ELM ver.2012-10-06 from 001__elm20170202_104300__dat00.bin

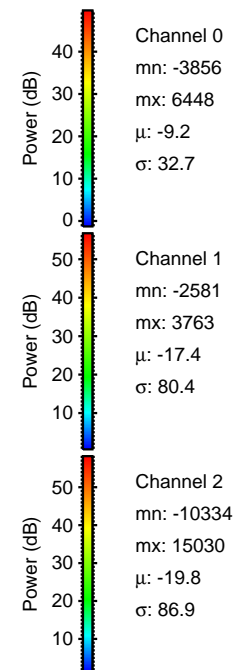

Processed Thu Feb 2 11:51:10 2017 by ELM ver.2012-10-06 from 001__elm20170202_104300__dat00.bin

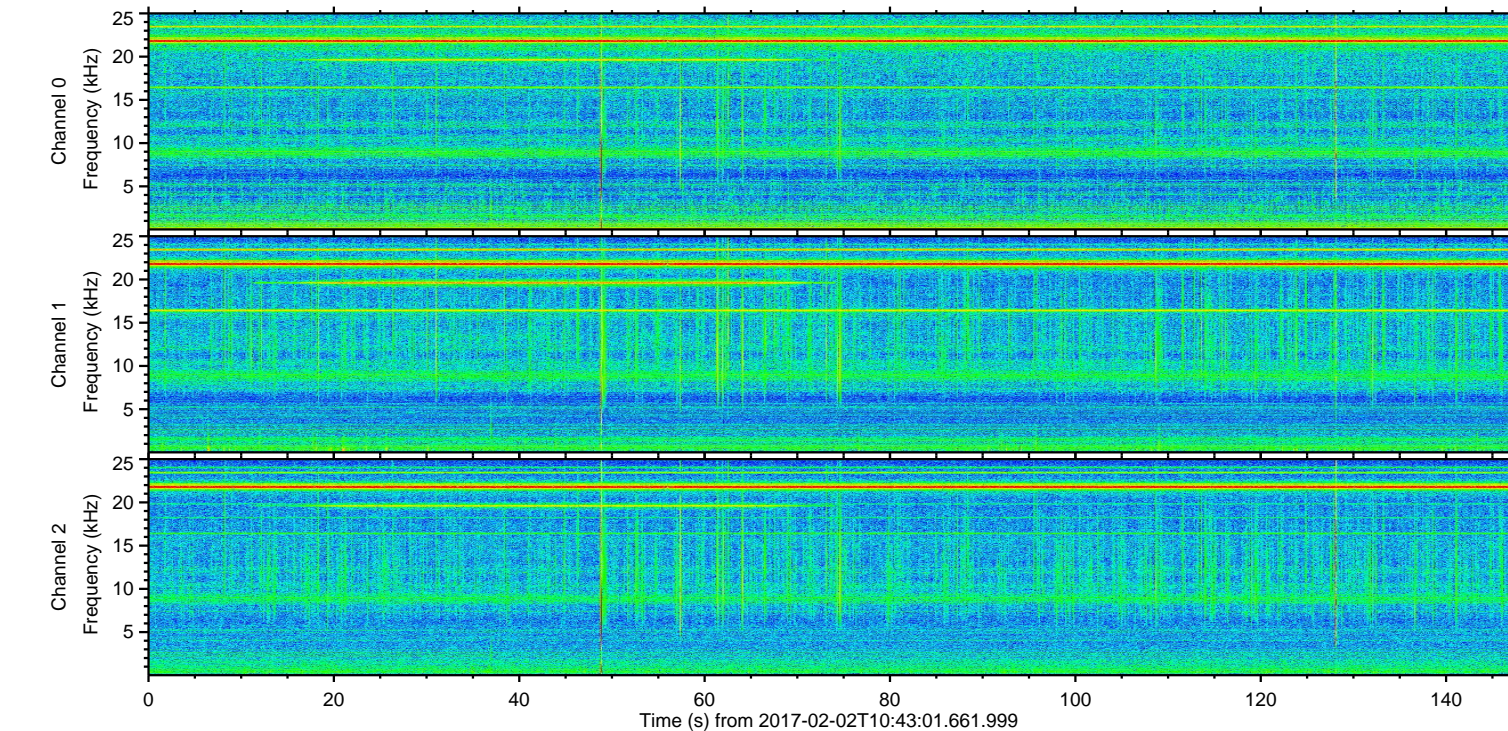
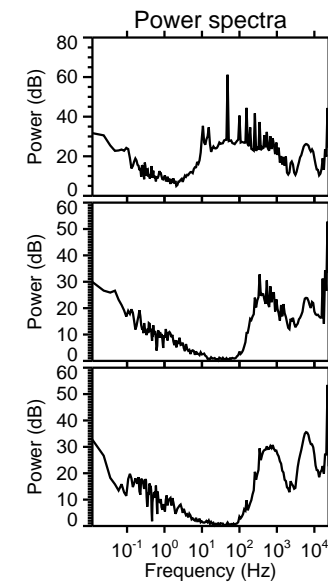
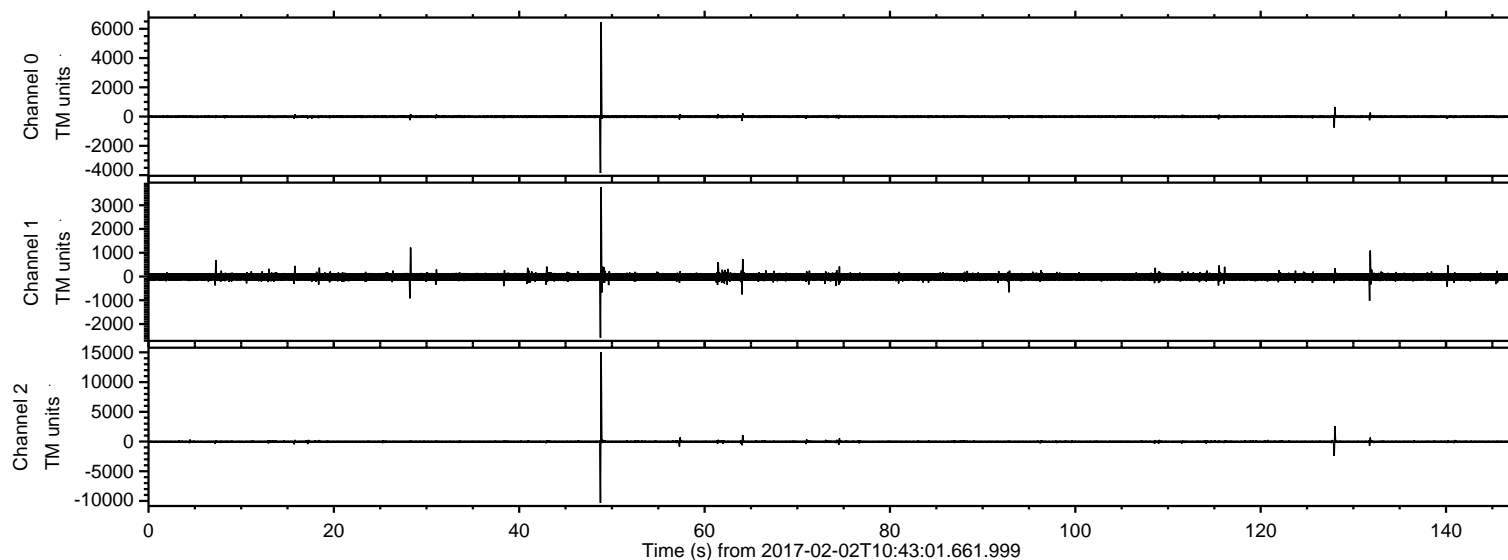
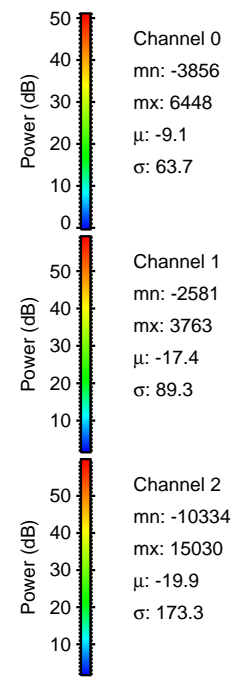
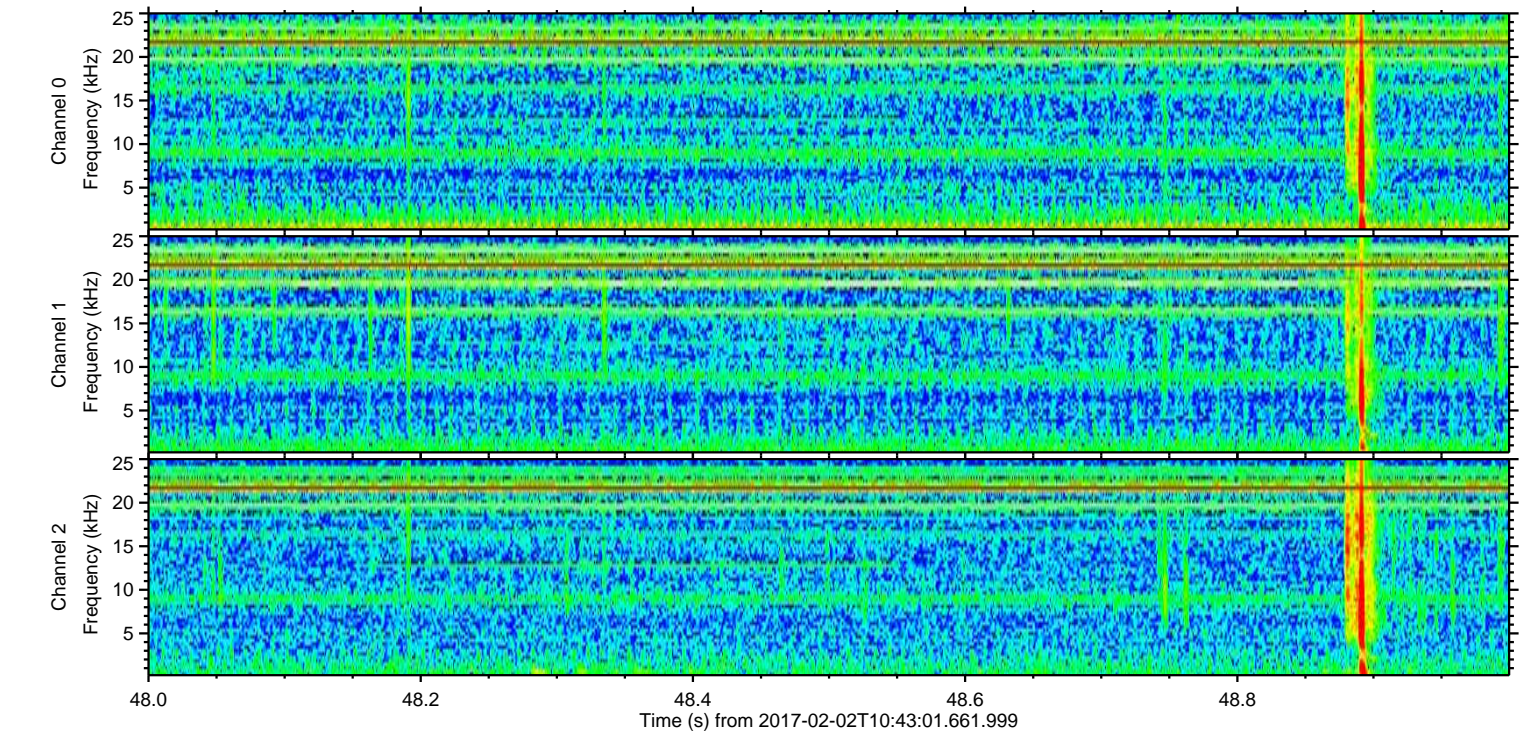
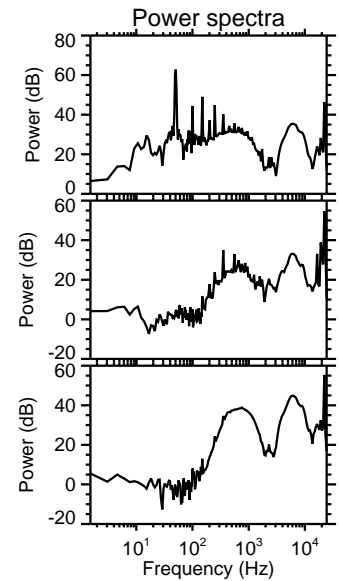
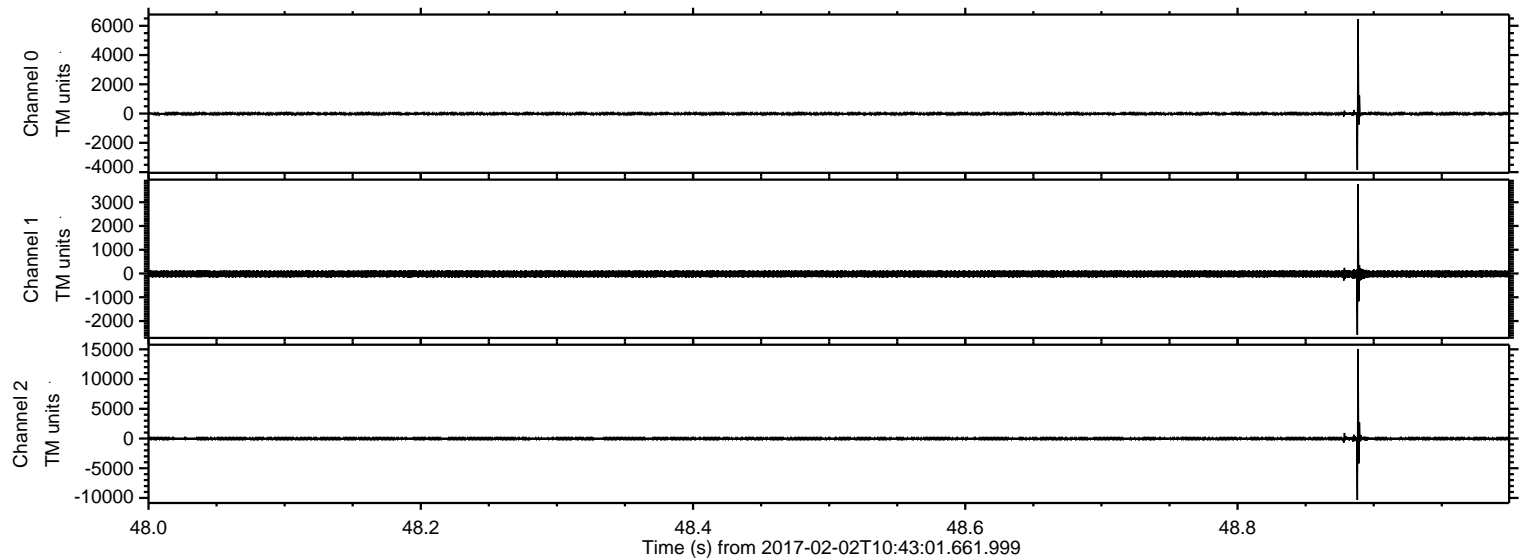

ELMAVAN 3D WAVEFORMS (Measured data sampled at 50 kHz) 51000 packets of 144 samples from 2017-02-02T10:43:01.661.999. Part 128/147

Processed Thu Feb 2 11:51:10 2017 by ELM ver.2012-10-06 from 001__elm20170202_104300__dat00.bin

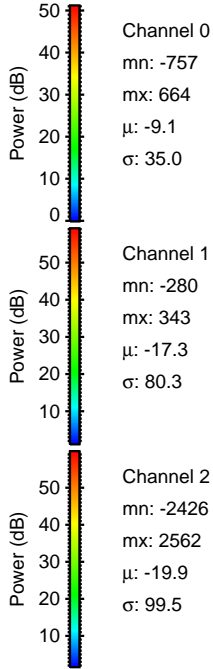
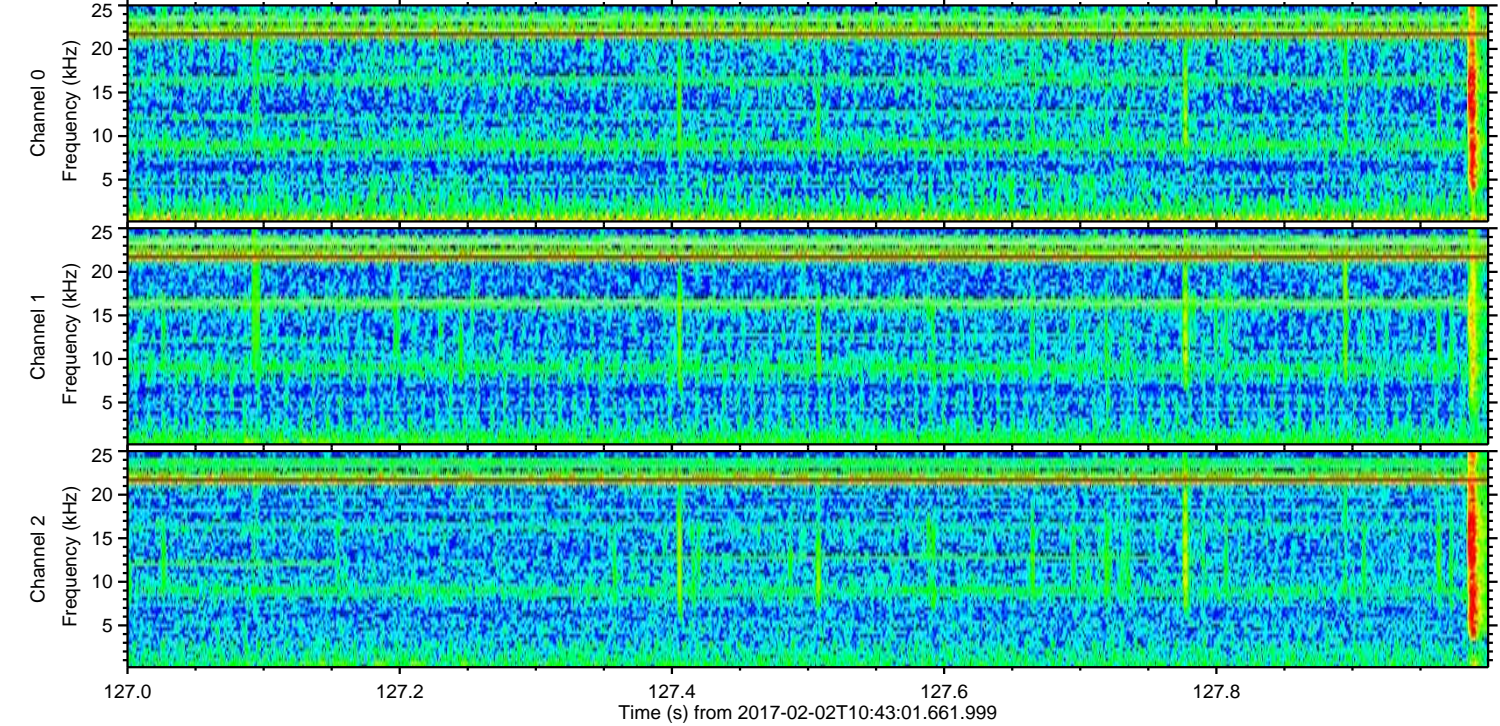
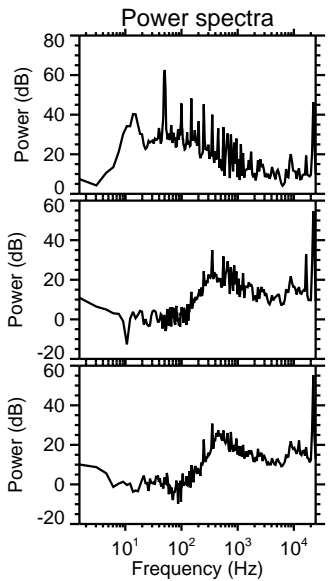
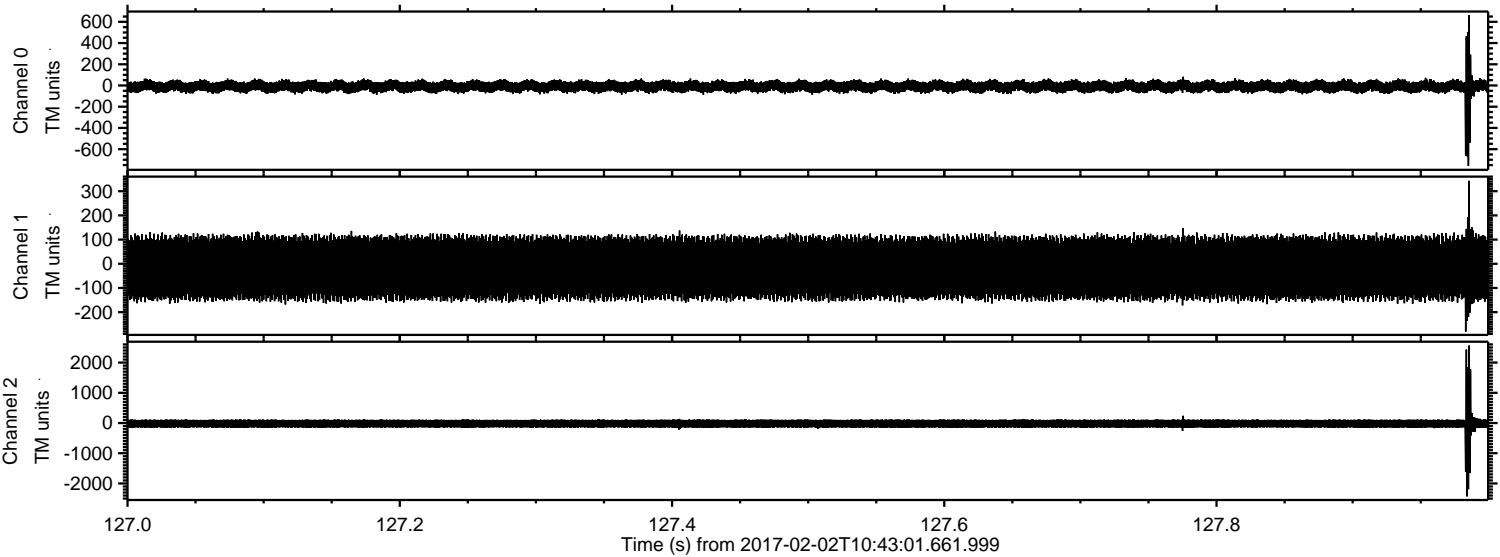

Processed Thu Feb 2 11:51:11 2017 by ELM ver.2012-10-06 from 001__elm20170202_104300__dat00.bin

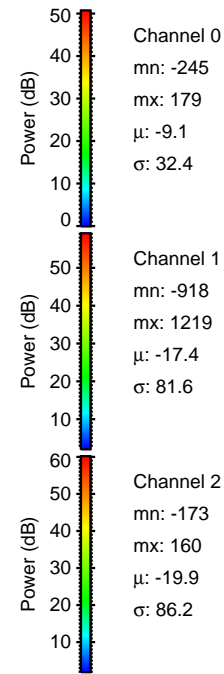
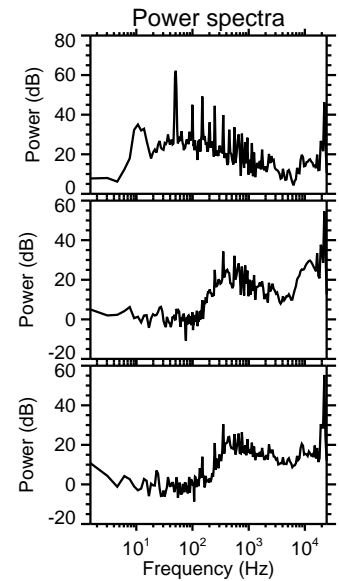
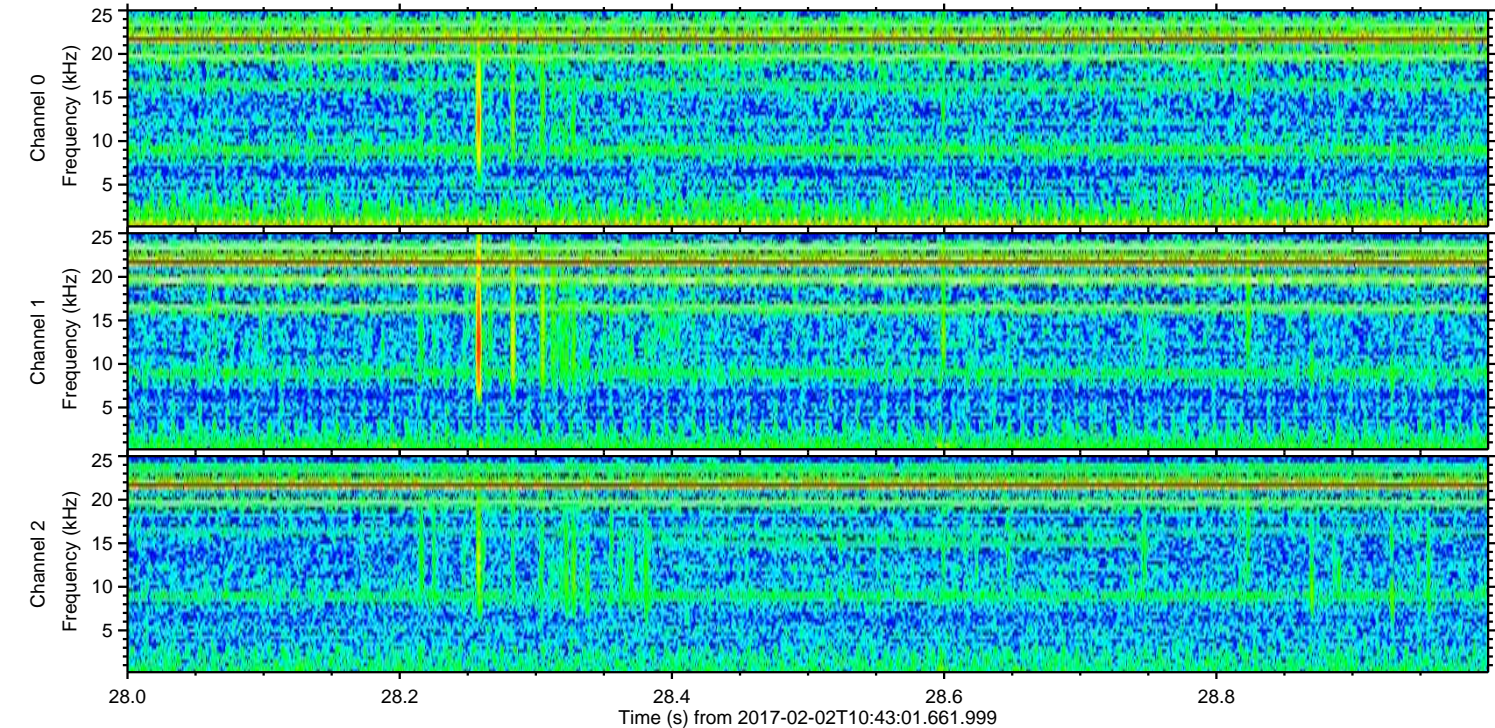
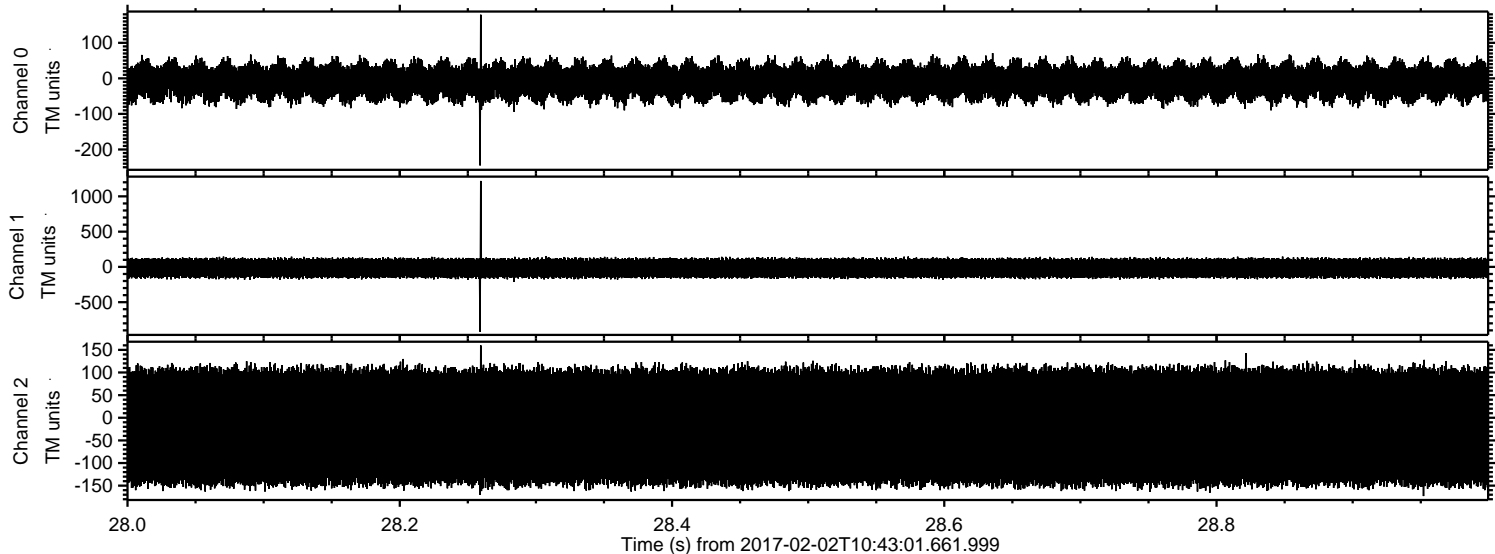

ELMAVAN 3D WAVEFORMS (Measured data sampled at 50 kHz) 51000 packets of 144 samples from 2017-02-02T10:43:01.661.999. Part 132/147

Processed Thu Feb 2 11:51:12 2017 by ELM ver.2012-10-06 from 001__elm20170202_104300__dat00.bin

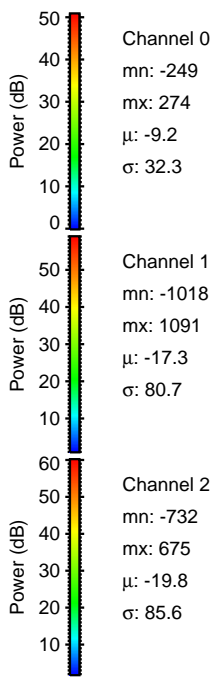
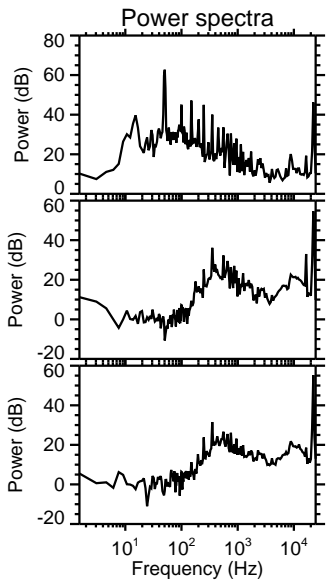
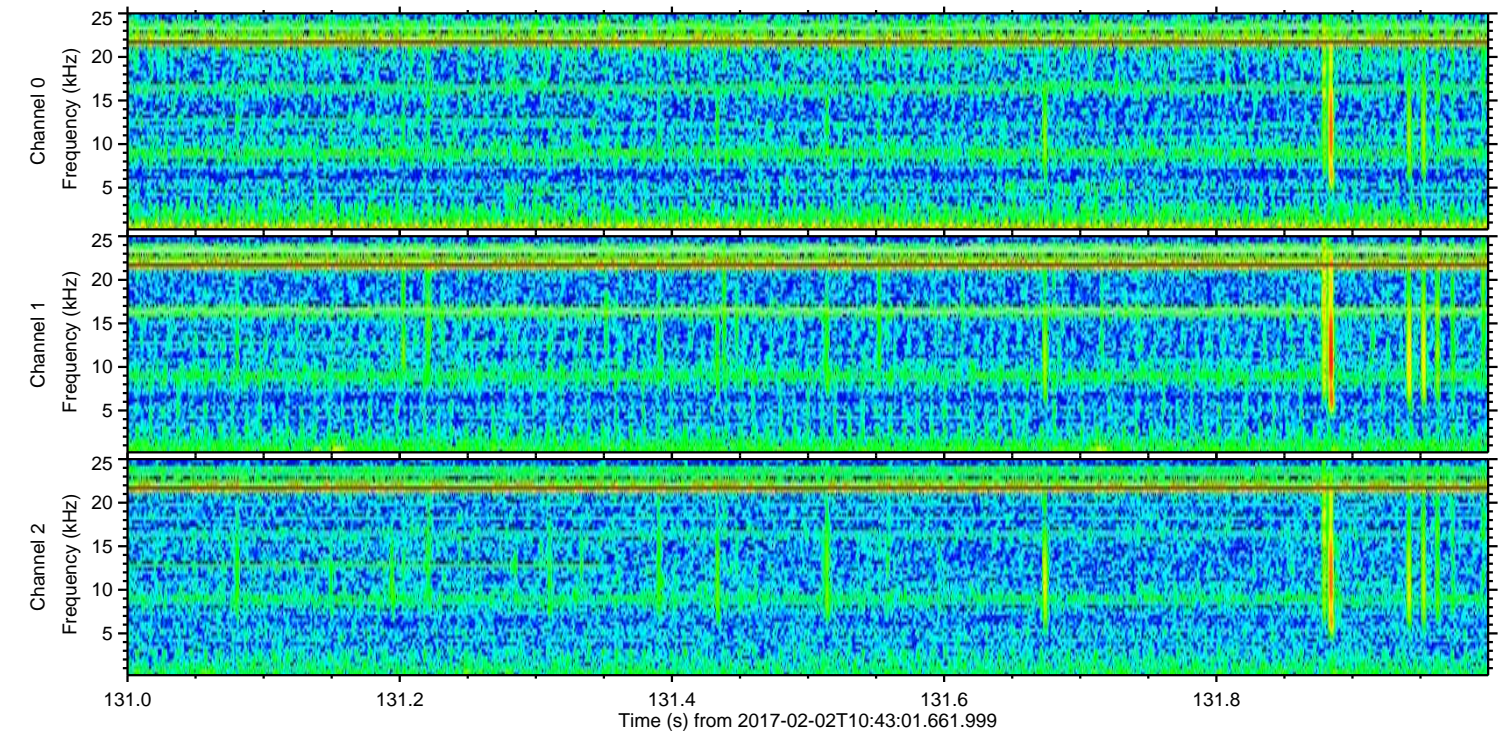
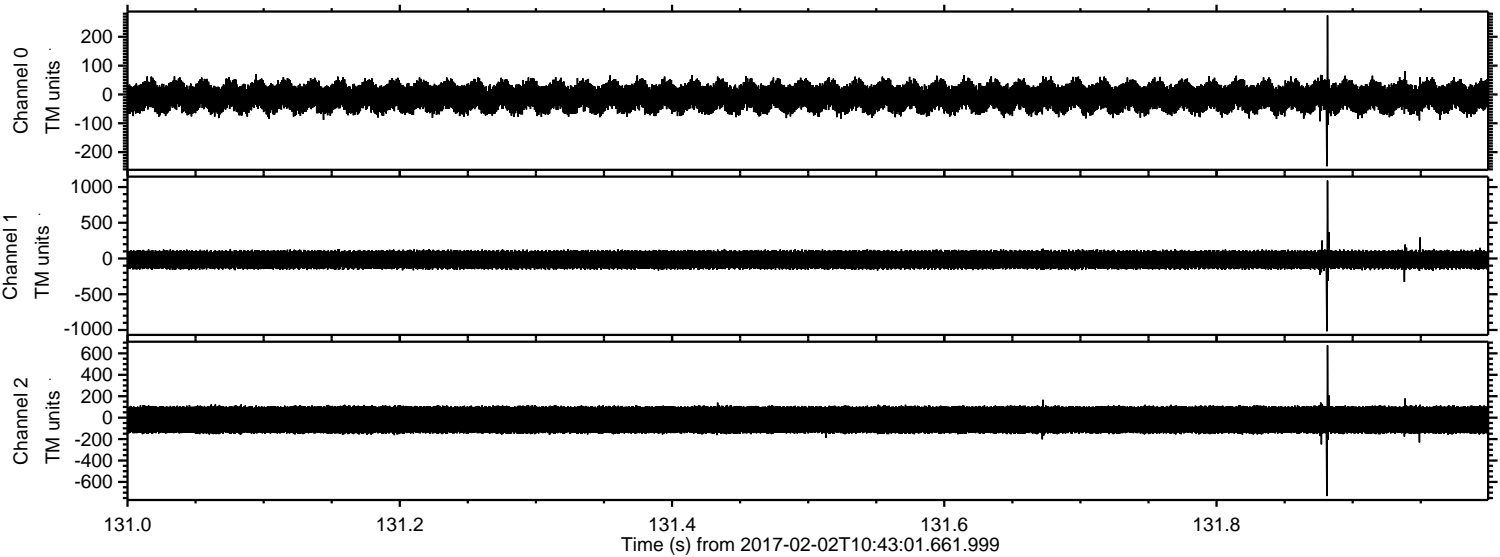

Processed Thu Feb 2 11:51:13 2017 by ELM ver.2012-10-06 from 001__elm20170202_104300__dat00.bin

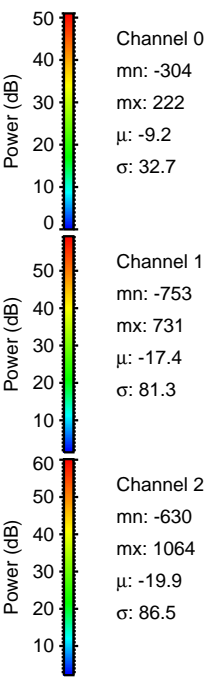
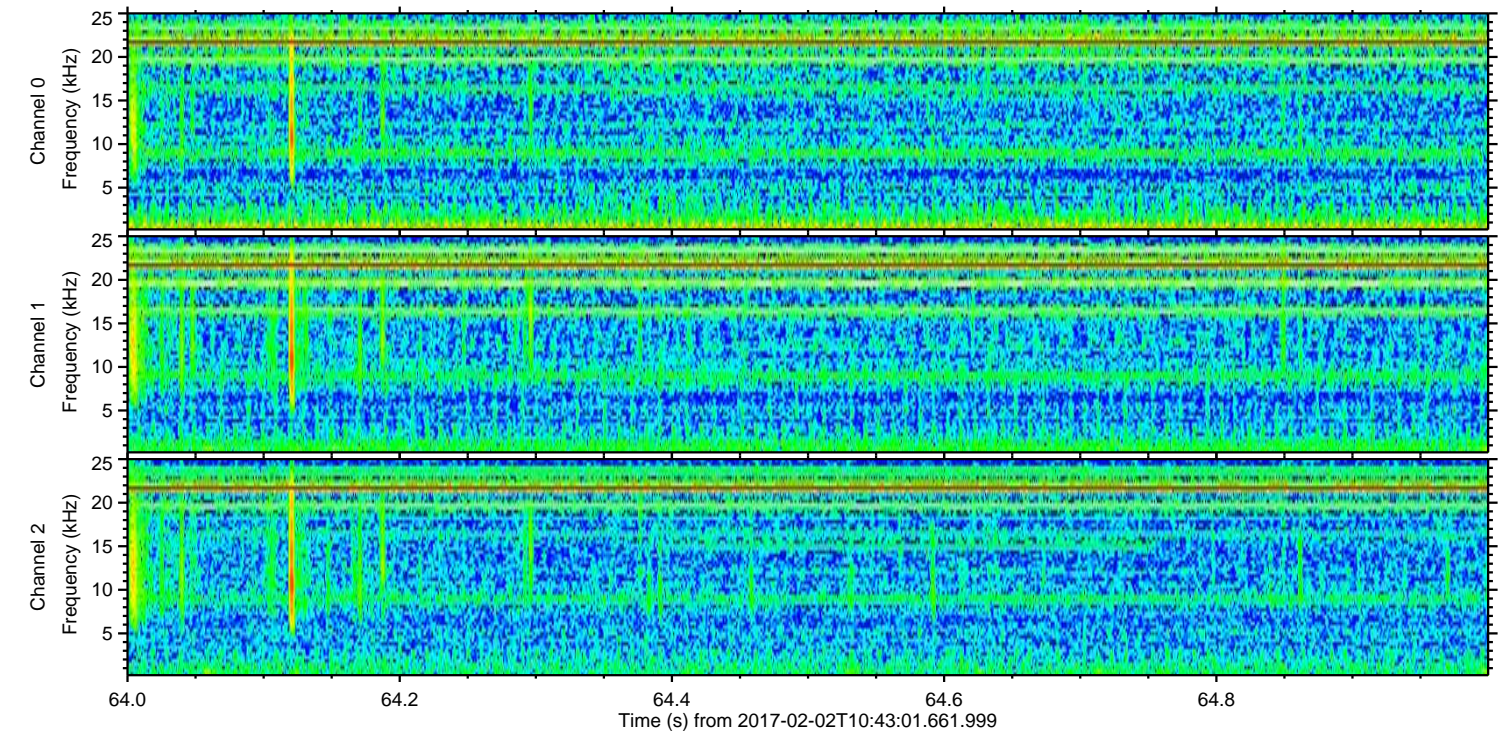
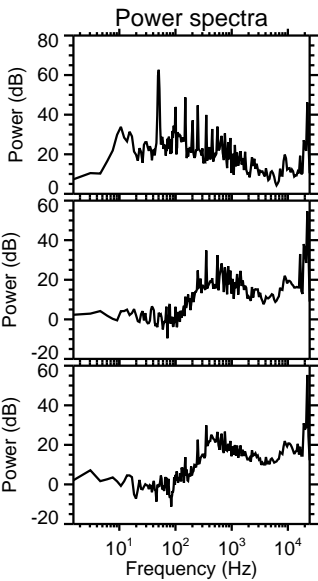
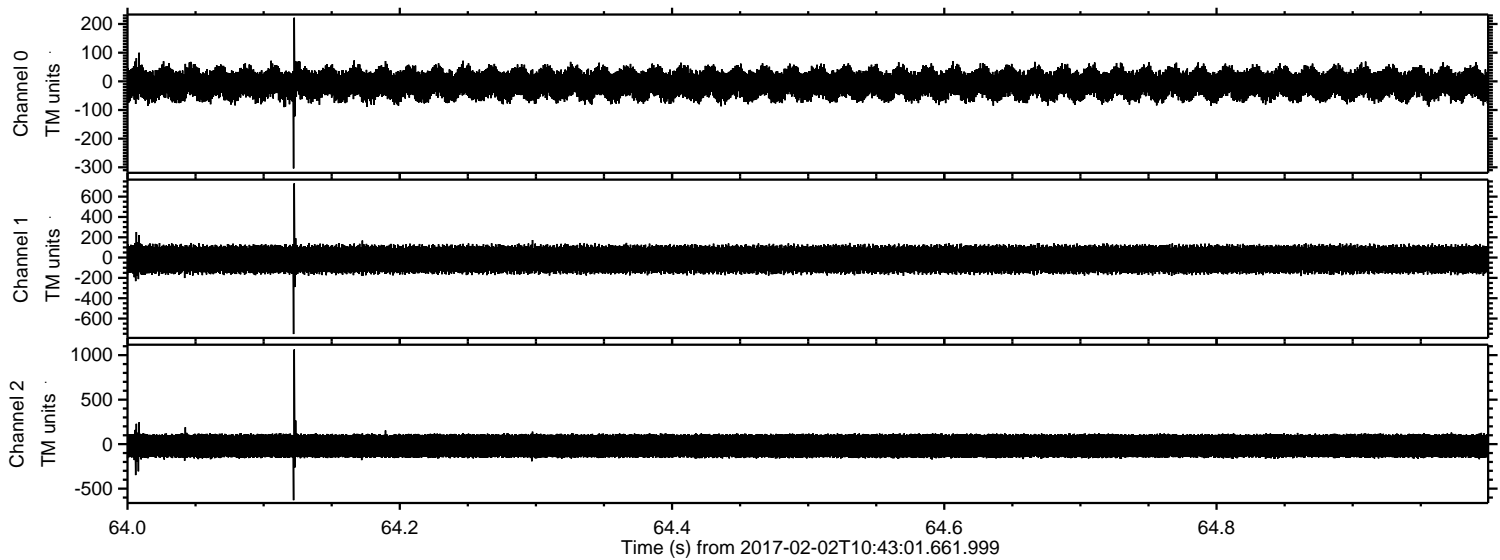

Processed Thu Feb 2 11:51:14 2017 by ELM ver.2012-10-06 from 001__elm20170202_104300__dat00.bin

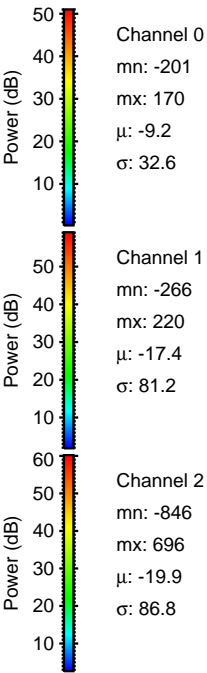
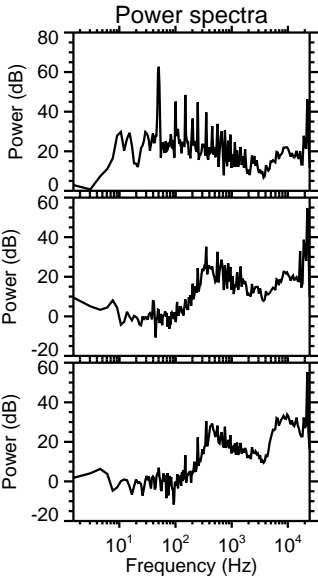
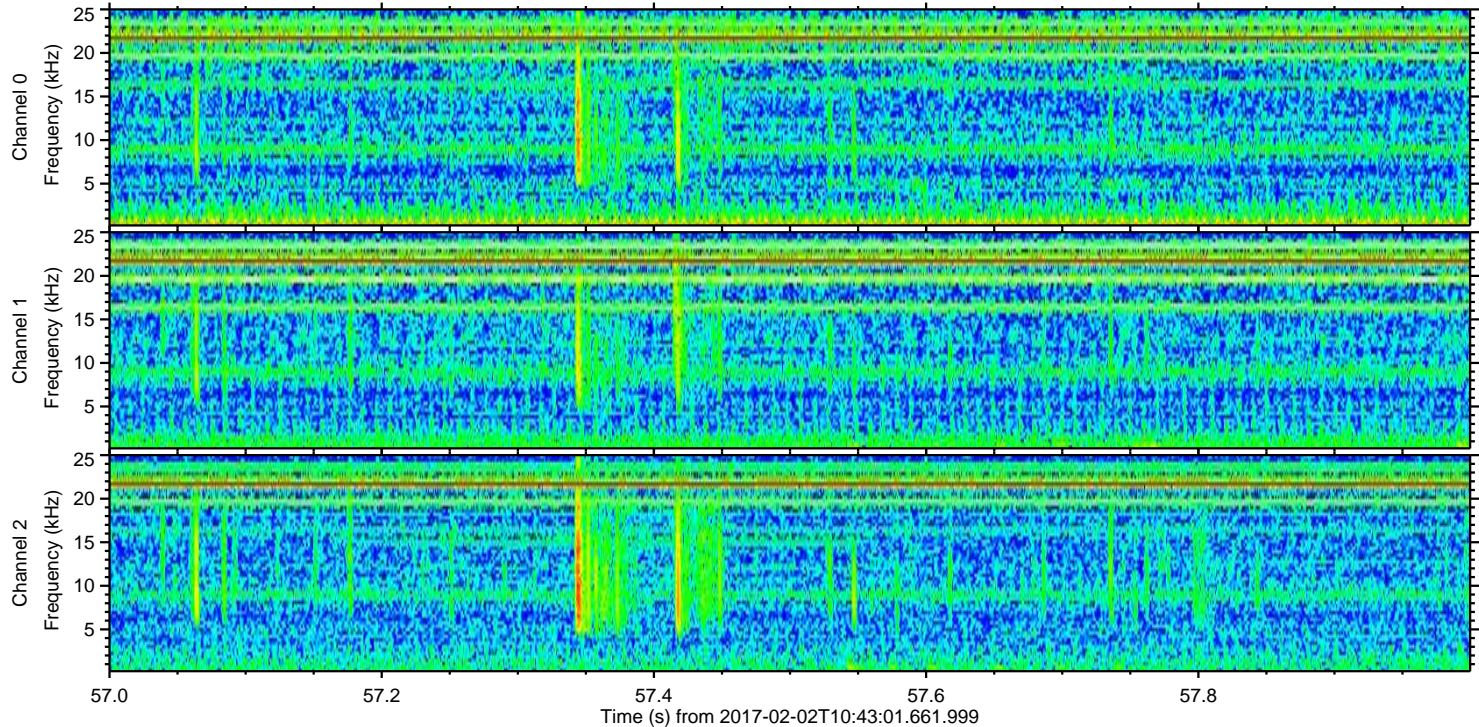
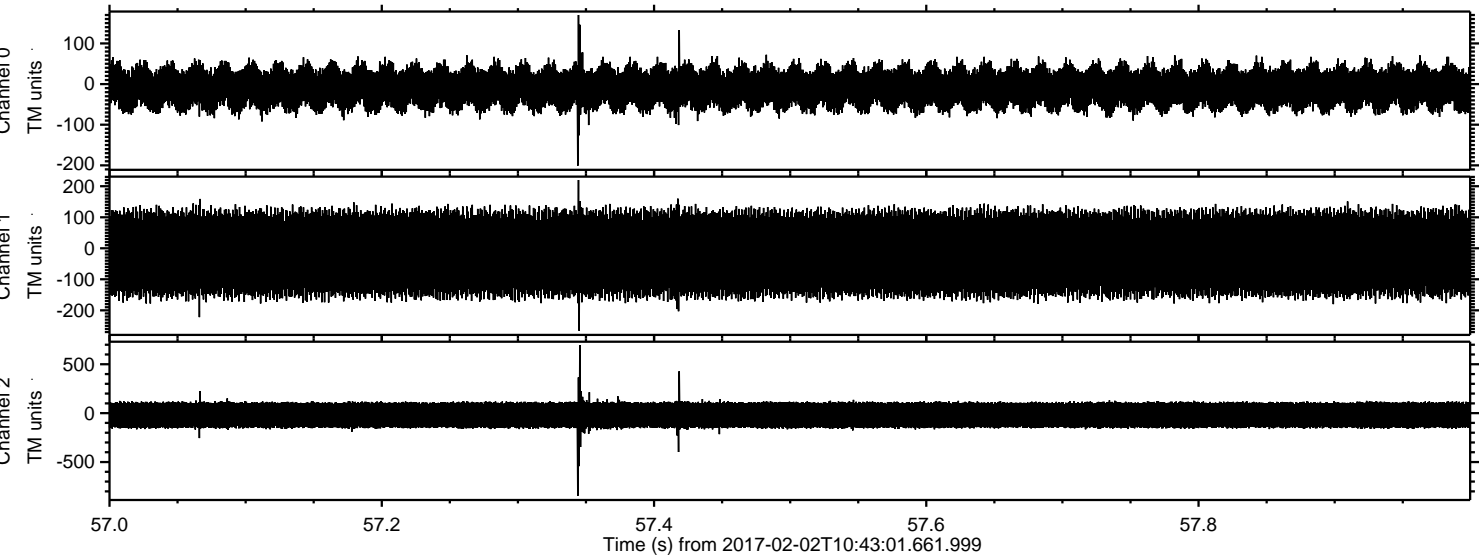

Processed Thu Feb 2 11:51:15 2017 by ELM ver.2012-10-06 from 001__elm20170202_104300__dat00.bin

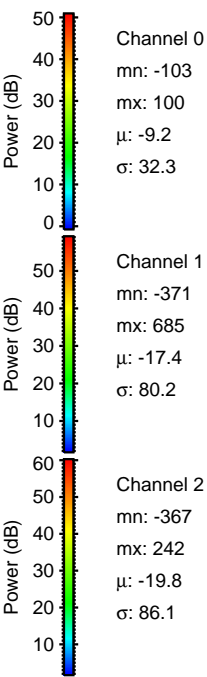
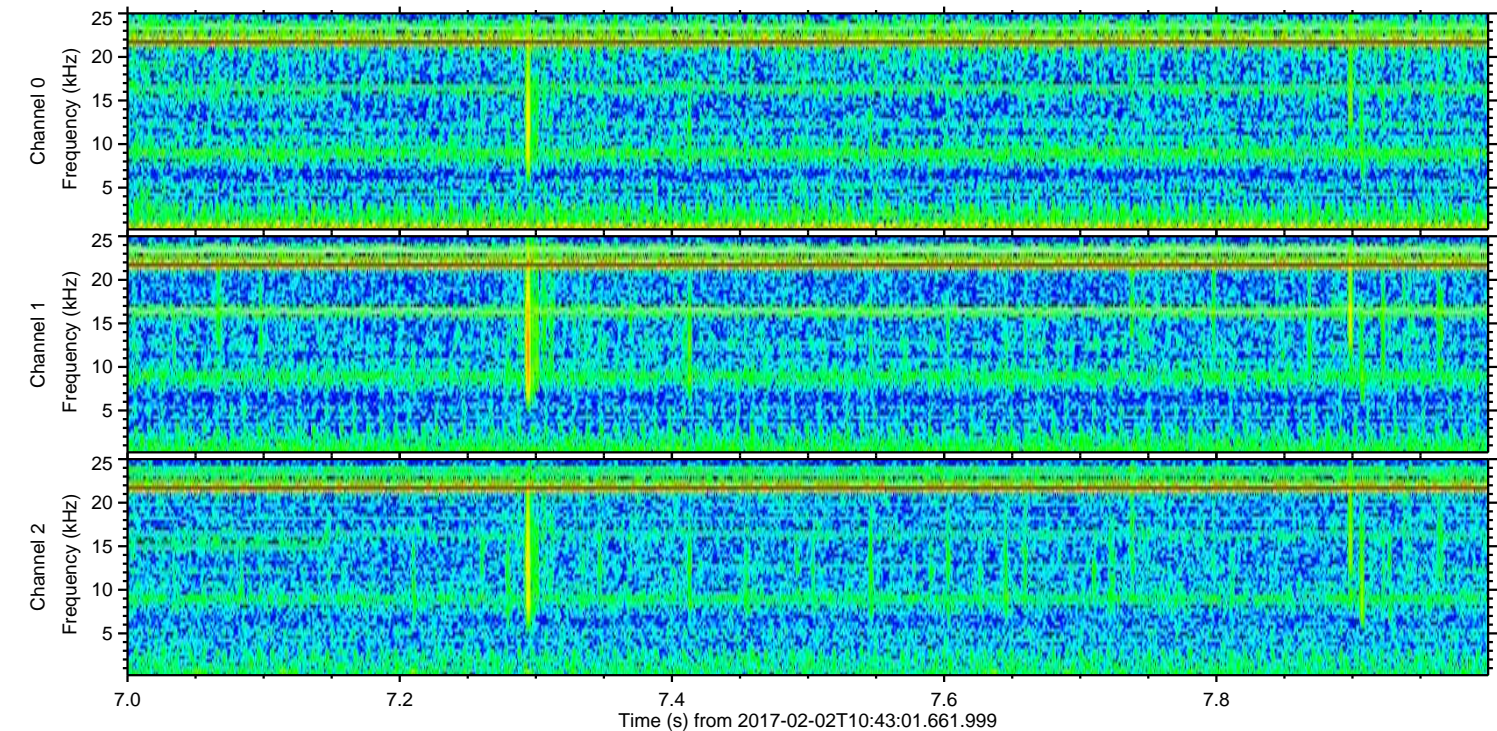
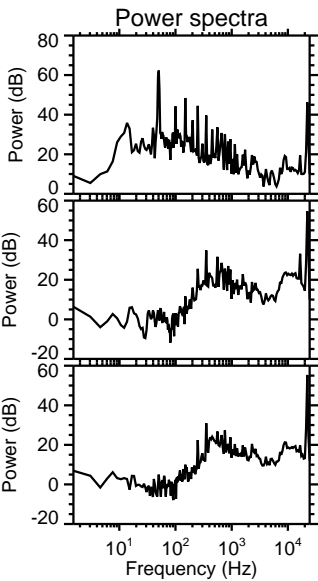
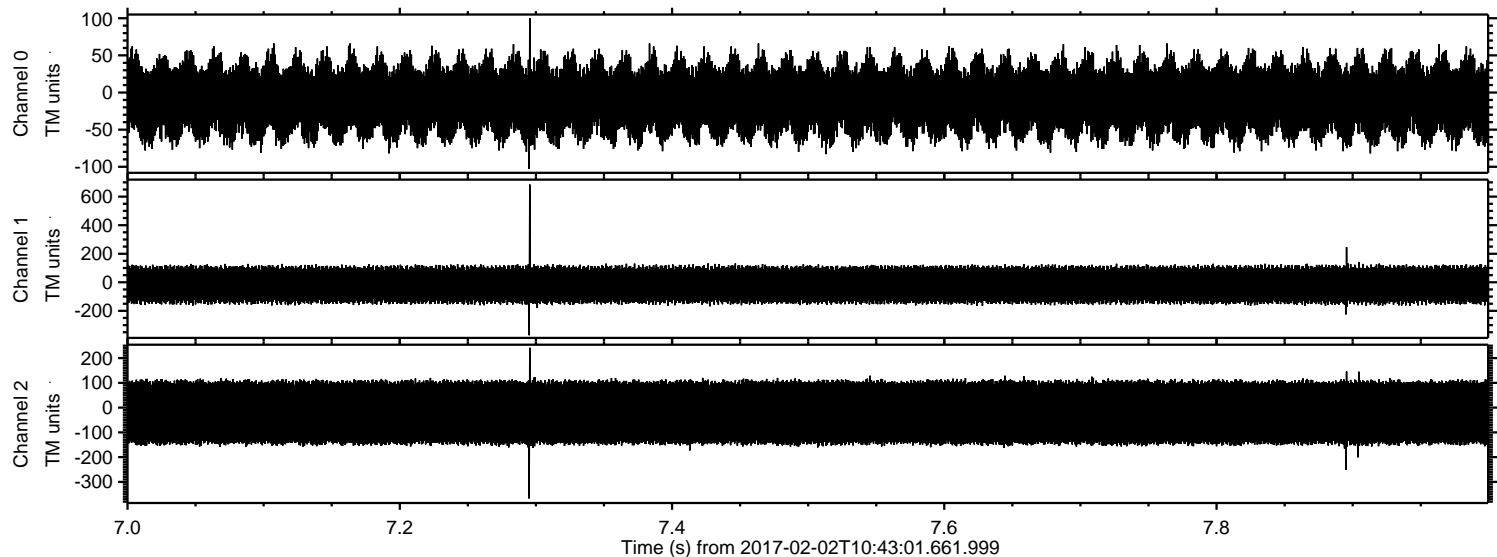

ELMAVAN 3D WAVEFORMS (Measured data sampled at 50 kHz) 51000 packets of 144 samples from 2017-02-02T10:43:01.661.999. Part 50/147

Processed Thu Feb 2 11:51:16 2017 by ELM ver.2012-10-06 from 001__elm20170202_104300__dat00.bin

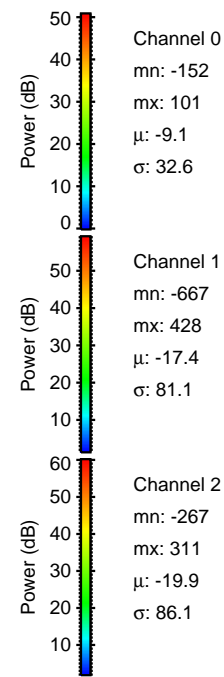
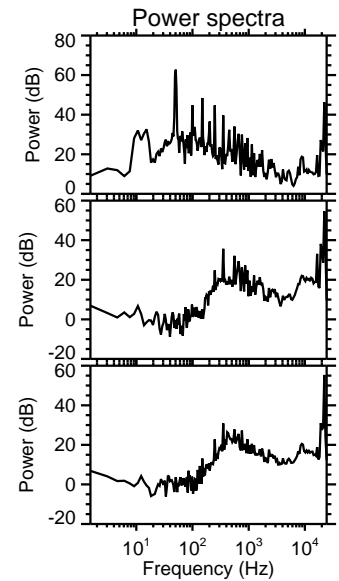
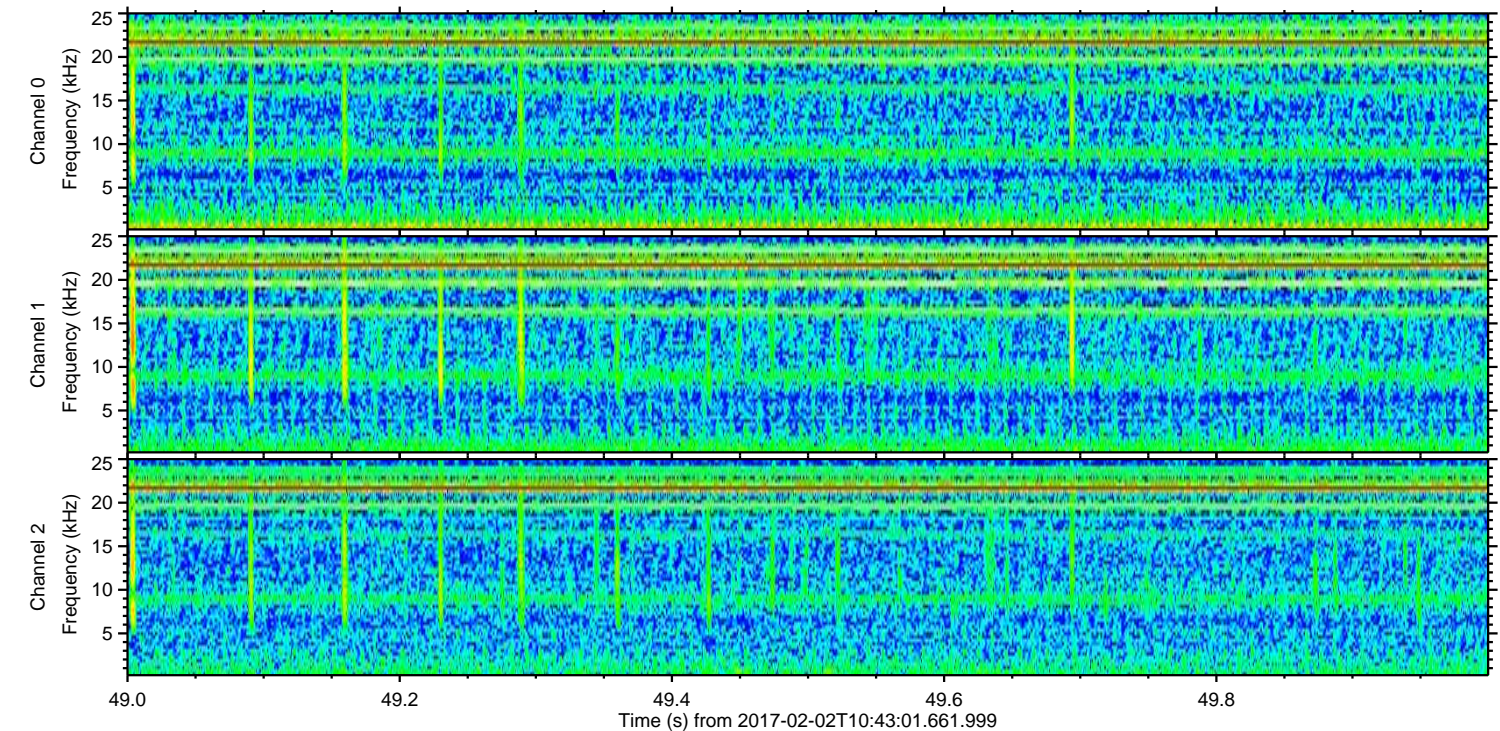
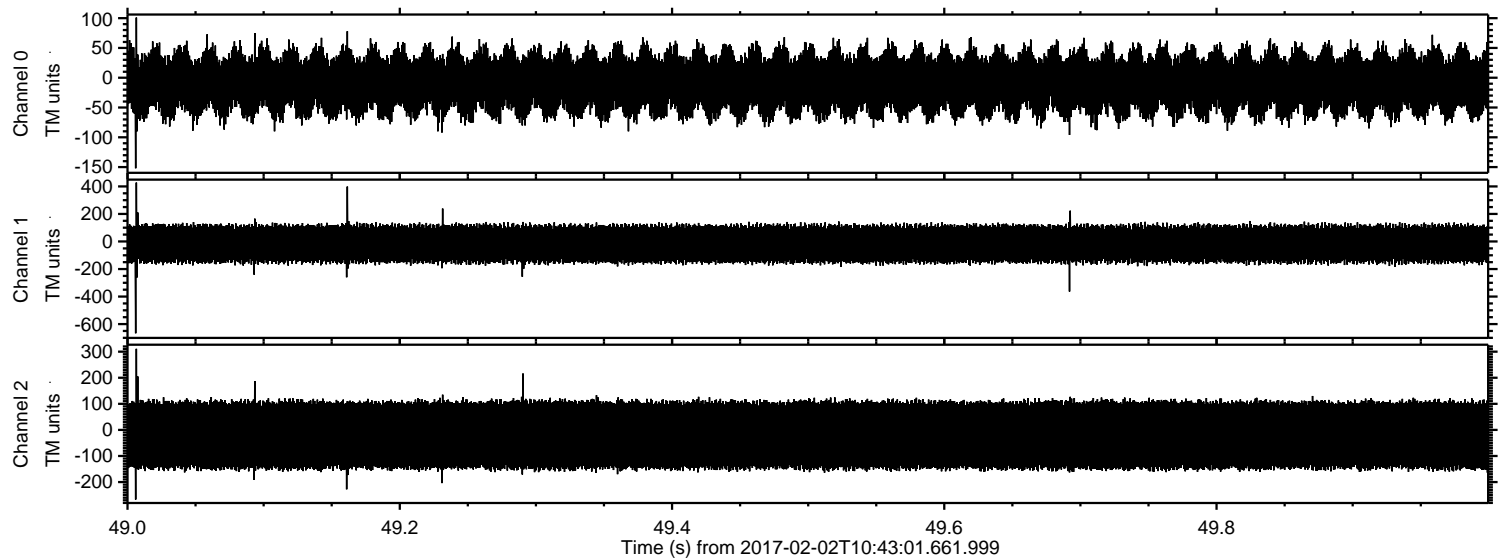

Channel 0
mn: -152
mx: 101
 μ : -9.1
 σ : 32.6

Channel 1
mn: -667
mx: 428
 μ : -17.4
 σ : 81.1

Channel 2
mn: -267
mx: 311
 μ : -19.9
 σ : 86.1

Processed Thu Feb 2 11:51:17 2017 by ELM ver.2012-10-06 from 001__elm20170202_104300__dat00.bin

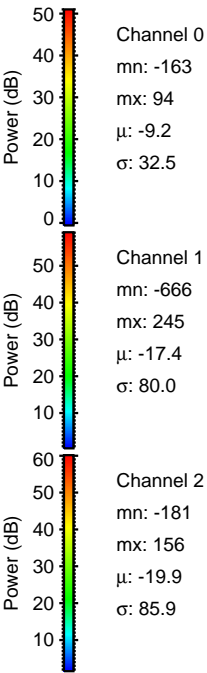
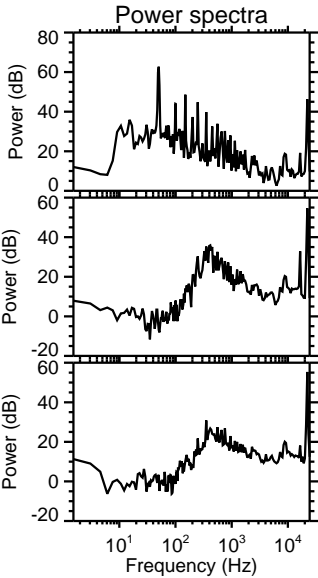
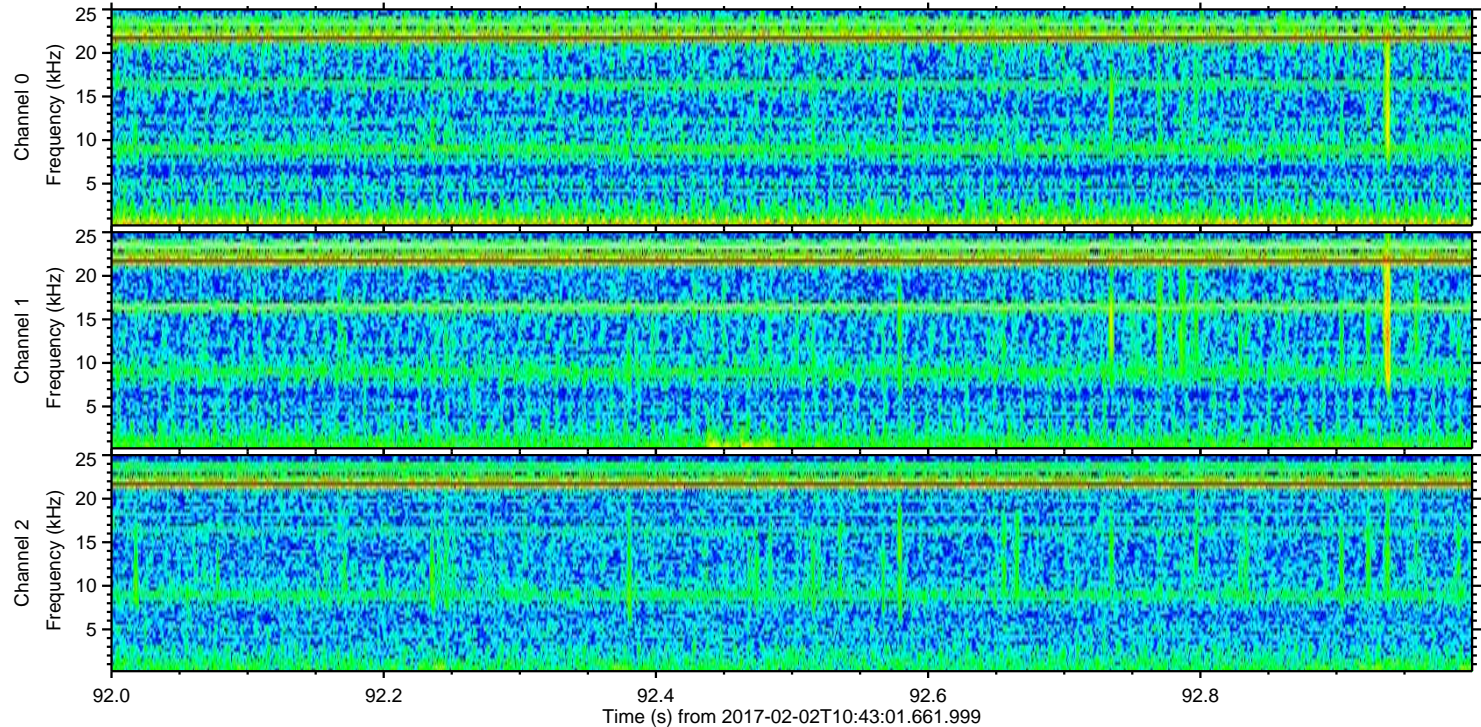
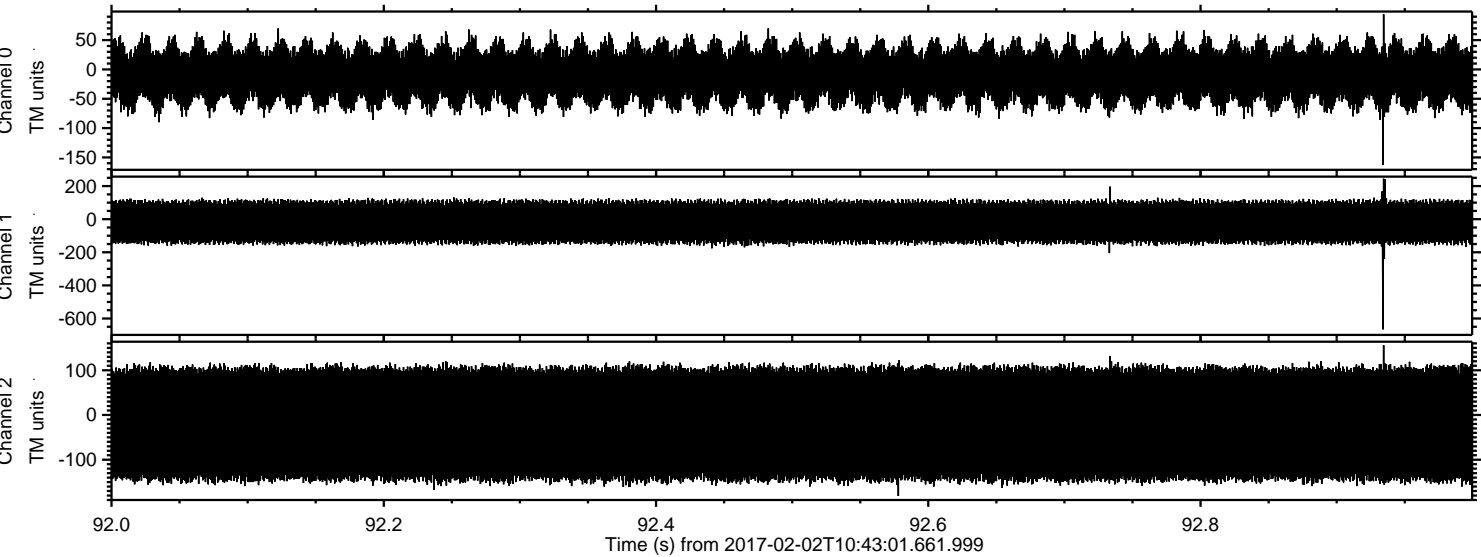

Processed Thu Feb 2 11:51:18 2017 by ELM ver.2012-10-06 from 001__elm20170202_104300__dat00.bin

