

ELMAVAN 3D WAVEFORMS (Measured data sampled at 50 kHz) 51000 packets of 144 samples from 2017-02-02T10:28:01.069.000.

Processed Thu Feb 2 11:35:20 2017 by ELM ver.2012-10-06 from 001__elm20170202_102800__dat00.bin

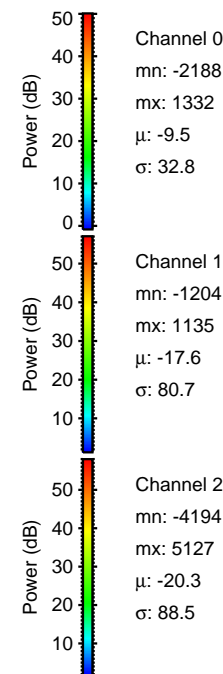
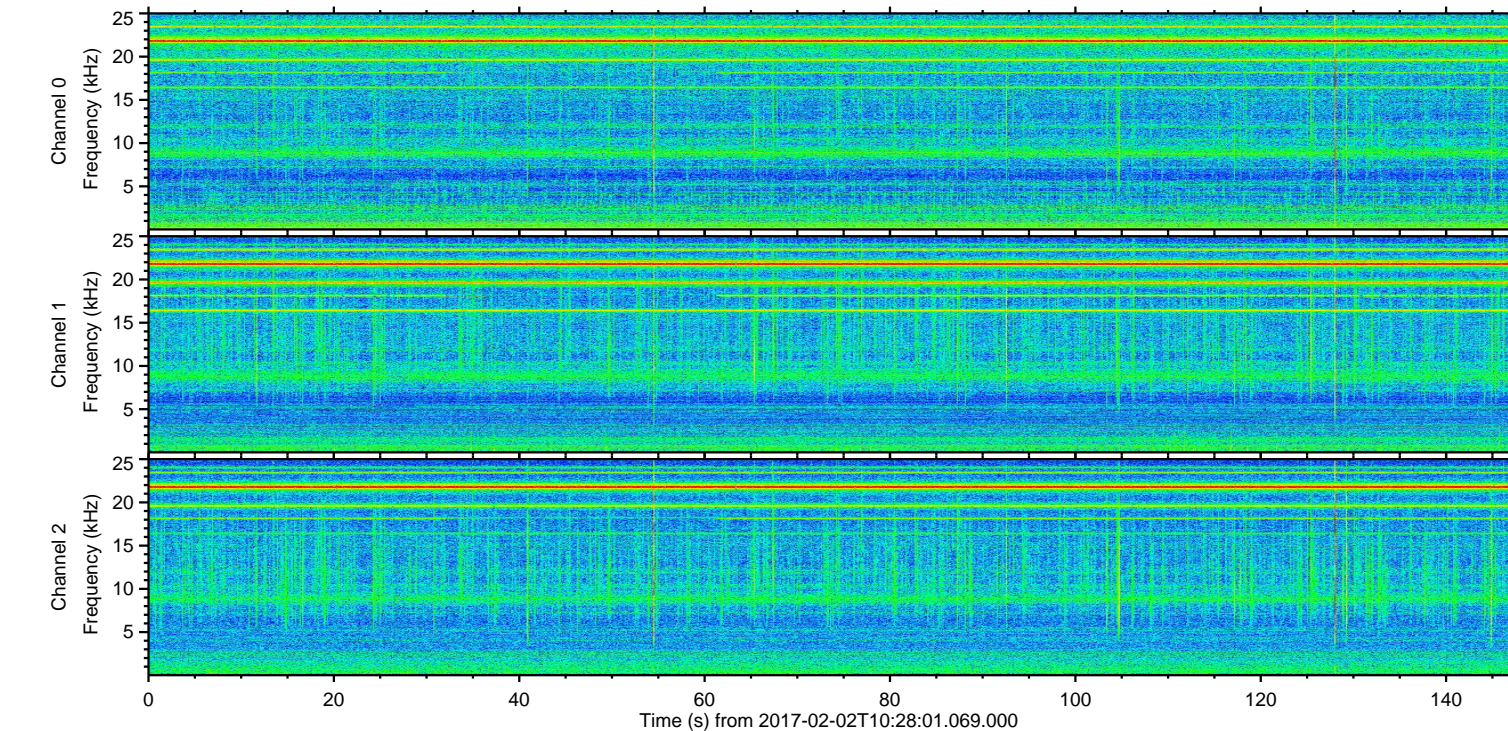
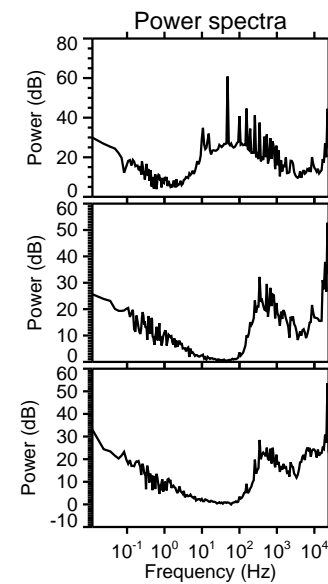
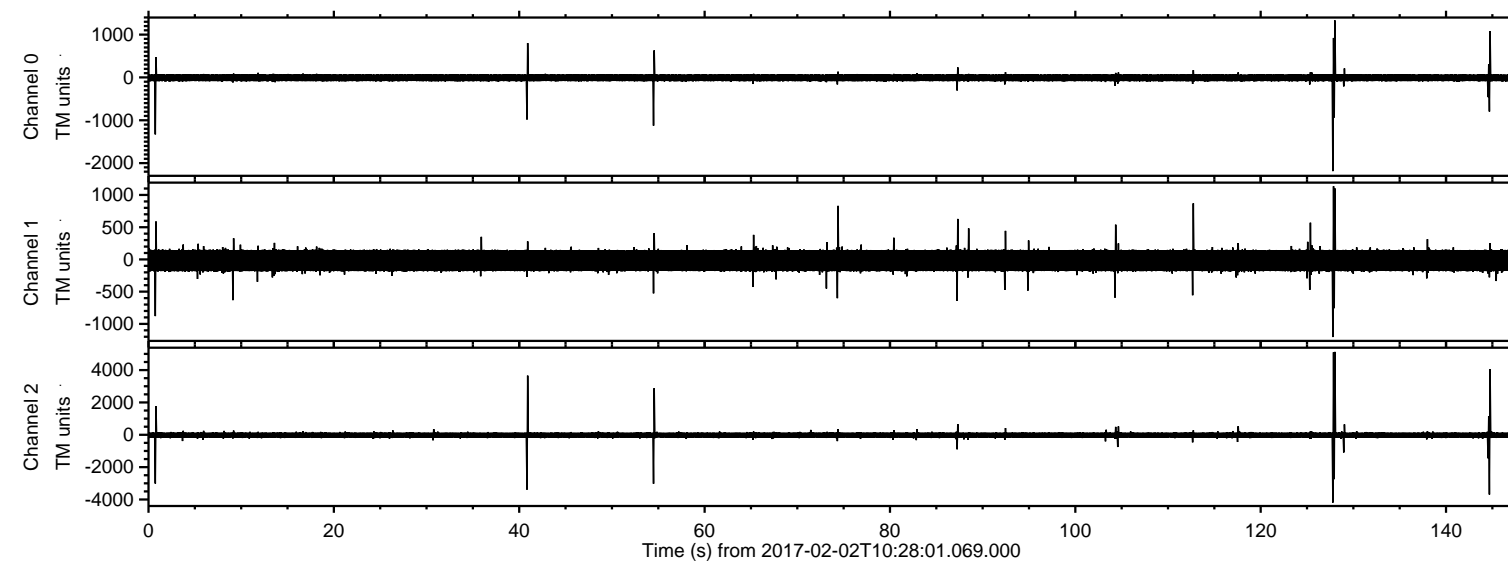

ELMAVAN 3D WAVEFORMS (Measured data sampled at 50 kHz) 51000 packets of 144 samples from 2017-02-02T10:28:01.069.000. Part 129/147

Processed Thu Feb 2 11:35:31 2017 by ELM ver.2012-10-06 from 001__elm20170202_102800__dat00.bin

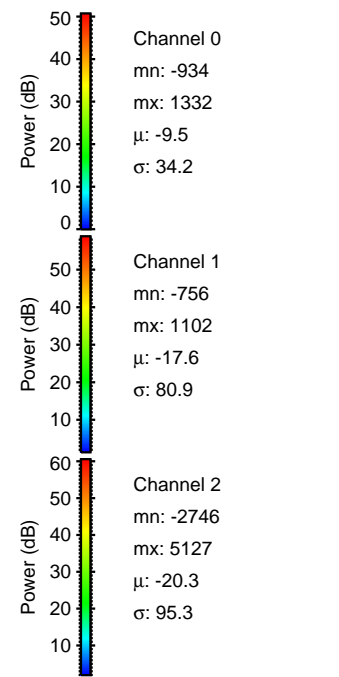
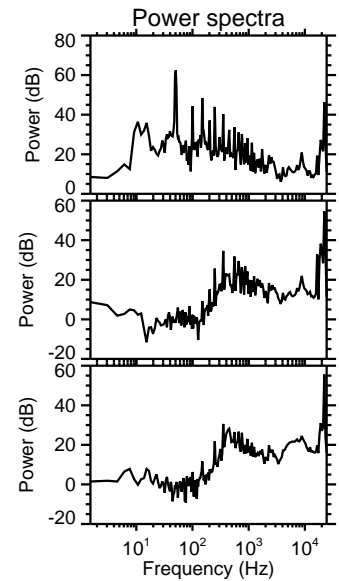
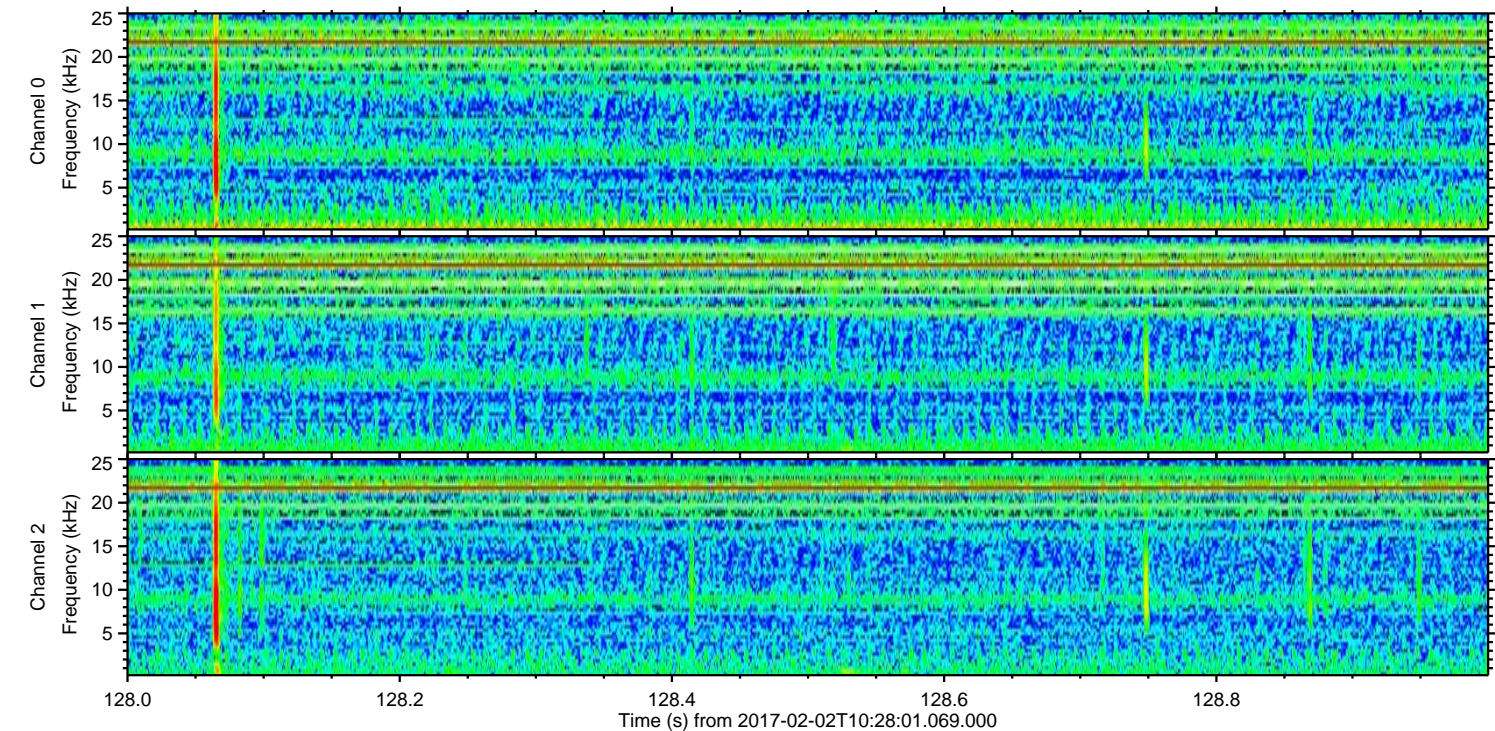
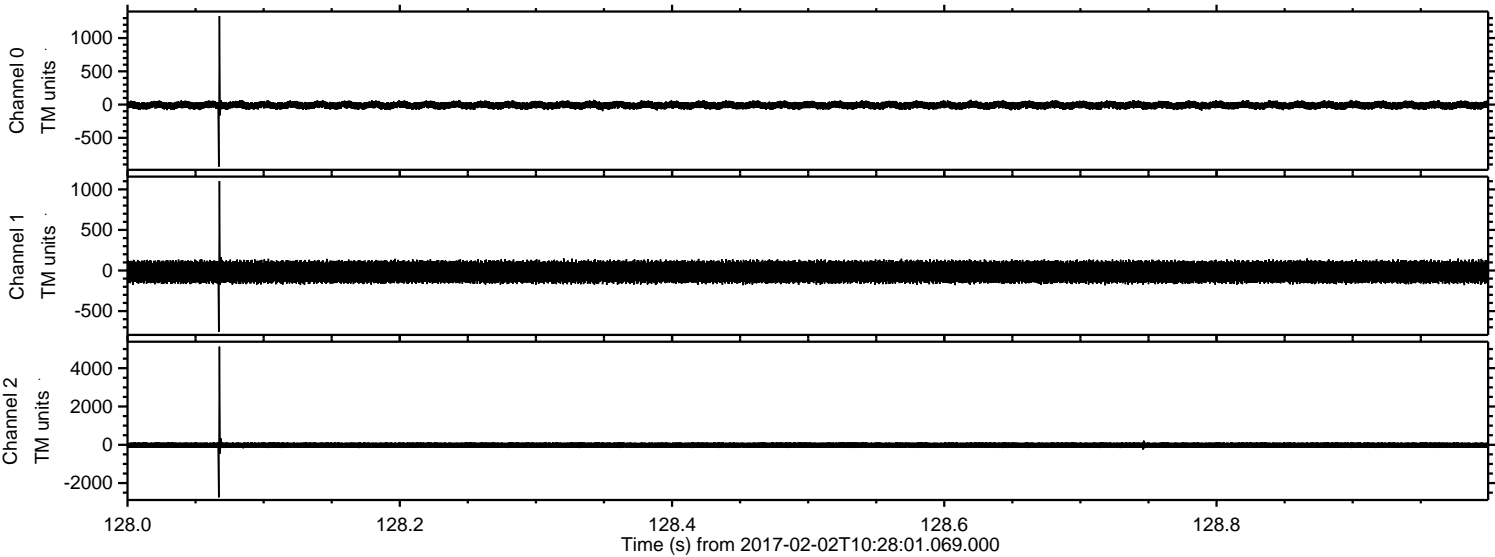

ELMAVAN 3D WAVEFORMS (Measured data sampled at 50 kHz) 51000 packets of 144 samples from 2017-02-02T10:28:01.069.000. Part 128/147

Processed Thu Feb 2 11:35:32 2017 by ELM ver.2012-10-06 from 001__elm20170202_102800__dat00.bin

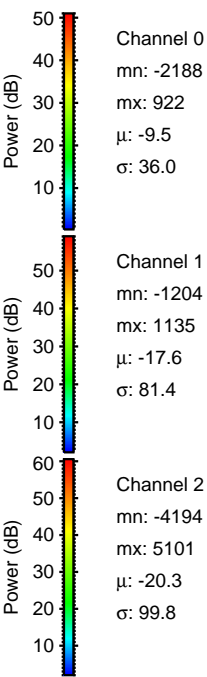
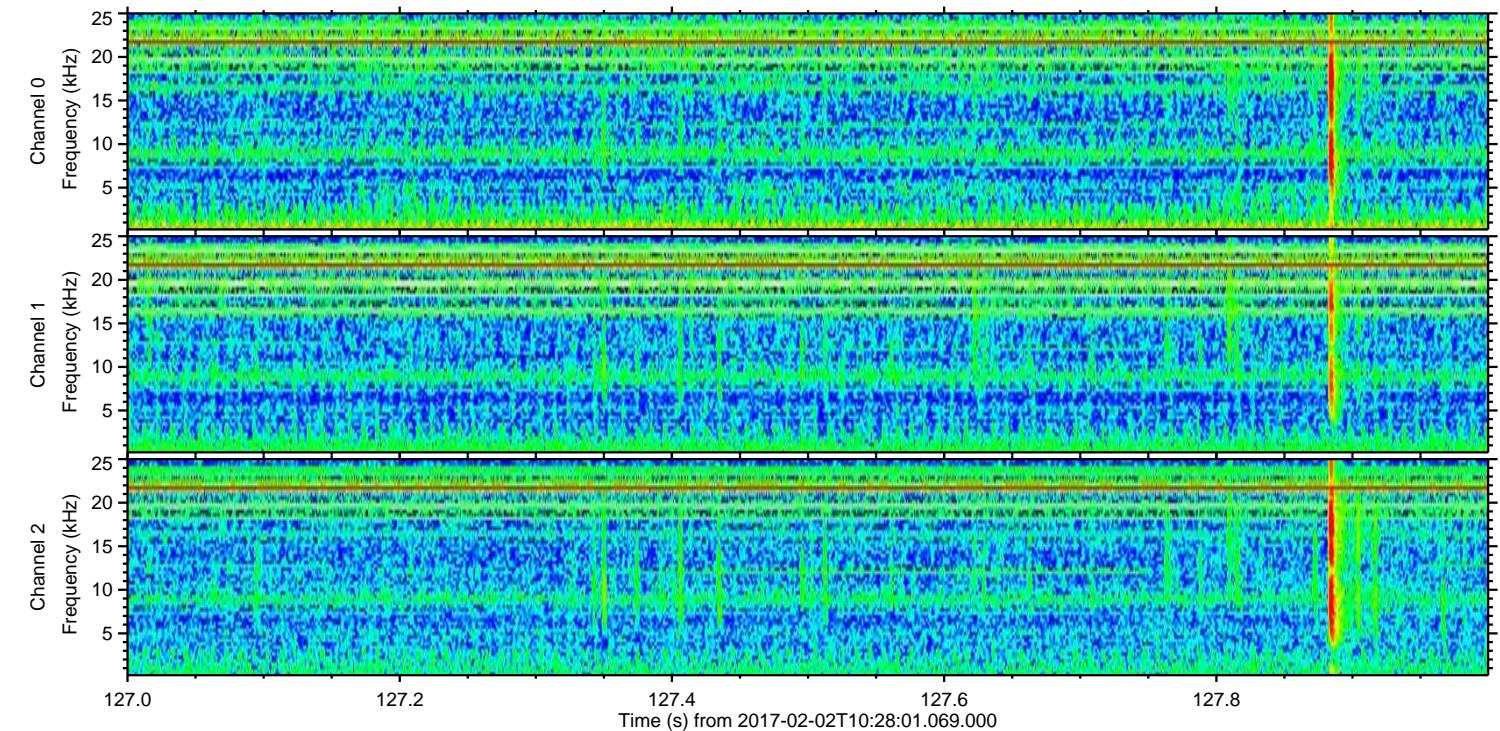
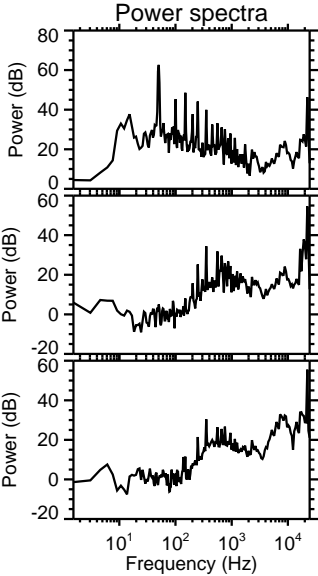
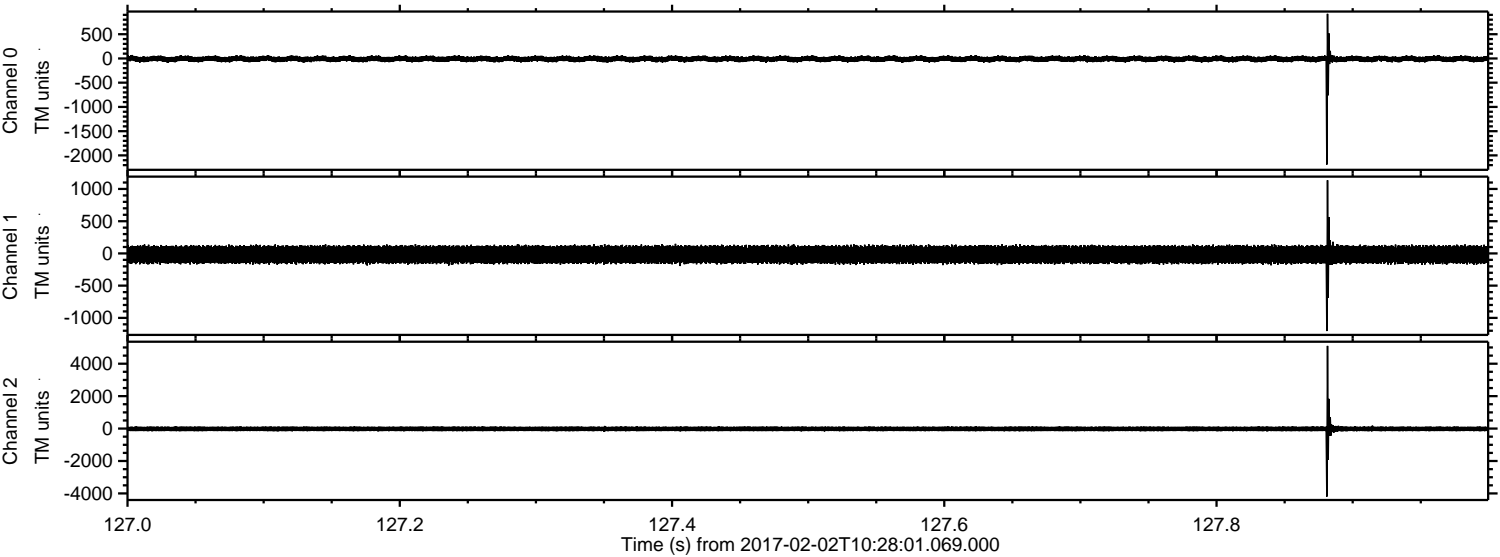

ELMAVAN 3D WAVEFORMS (Measured data sampled at 50 kHz) 51000 packets of 144 samples from 2017-02-02T10:28:01.069.000. Part 145/147

Processed Thu Feb 2 11:35:33 2017 by ELM ver.2012-10-06 from 001__elm20170202_102800__dat00.bin

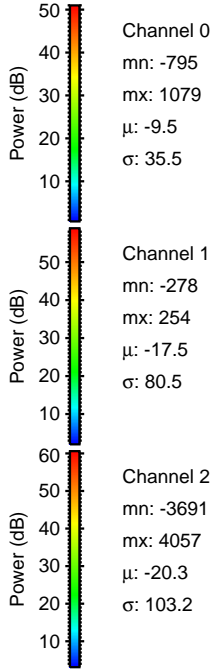
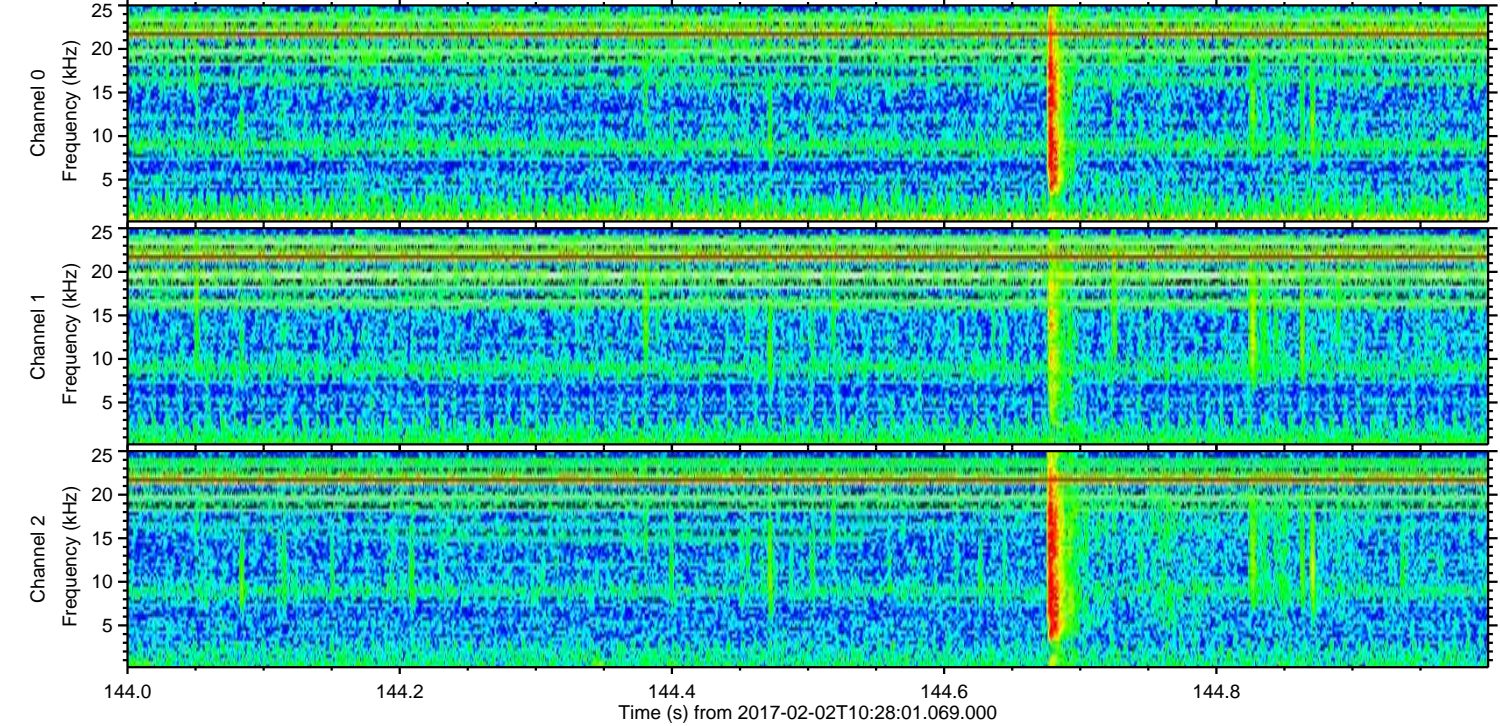
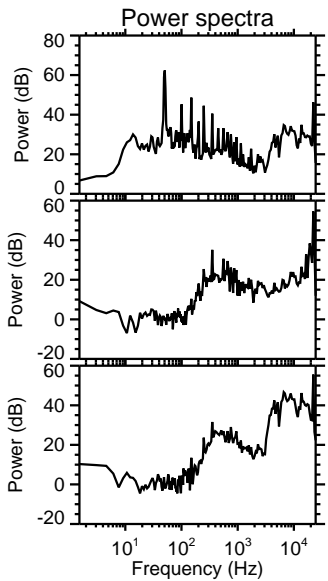
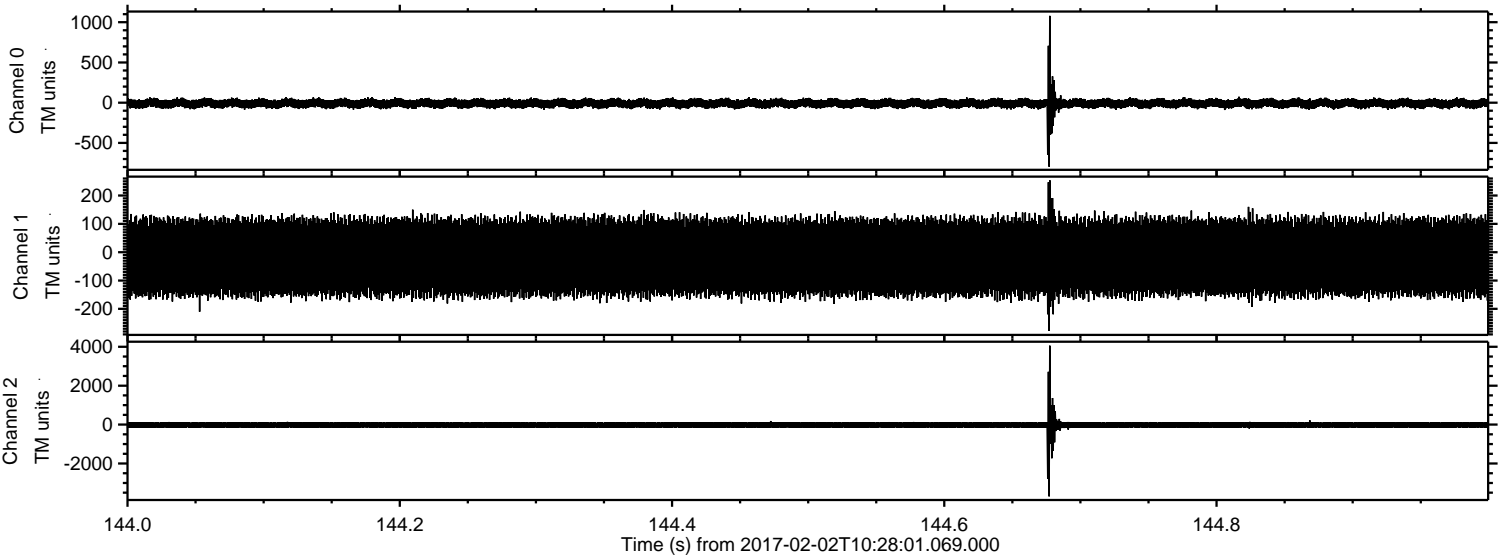

ELMAVAN 3D WAVEFORMS (Measured data sampled at 50 kHz) 51000 packets of 144 samples from 2017-02-02T10:28:01.069.000. Part 41/147

Processed Thu Feb 2 11:35:34 2017 by ELM ver.2012-10-06 from 001__elm20170202_102800__dat00.bin

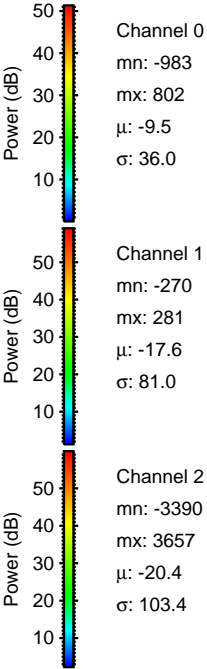
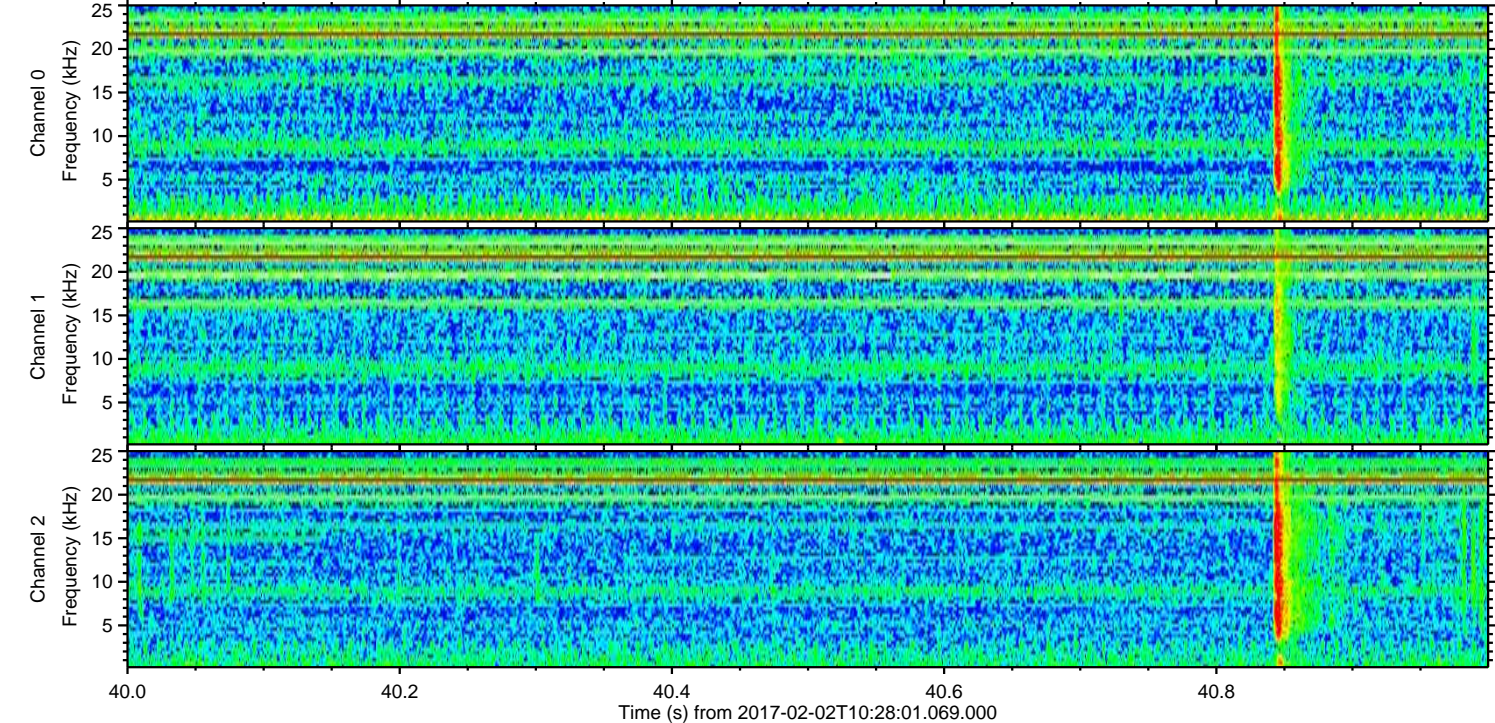
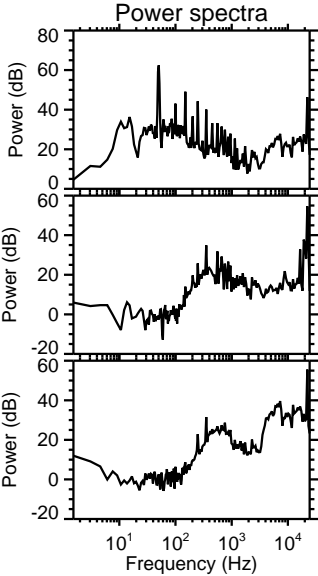
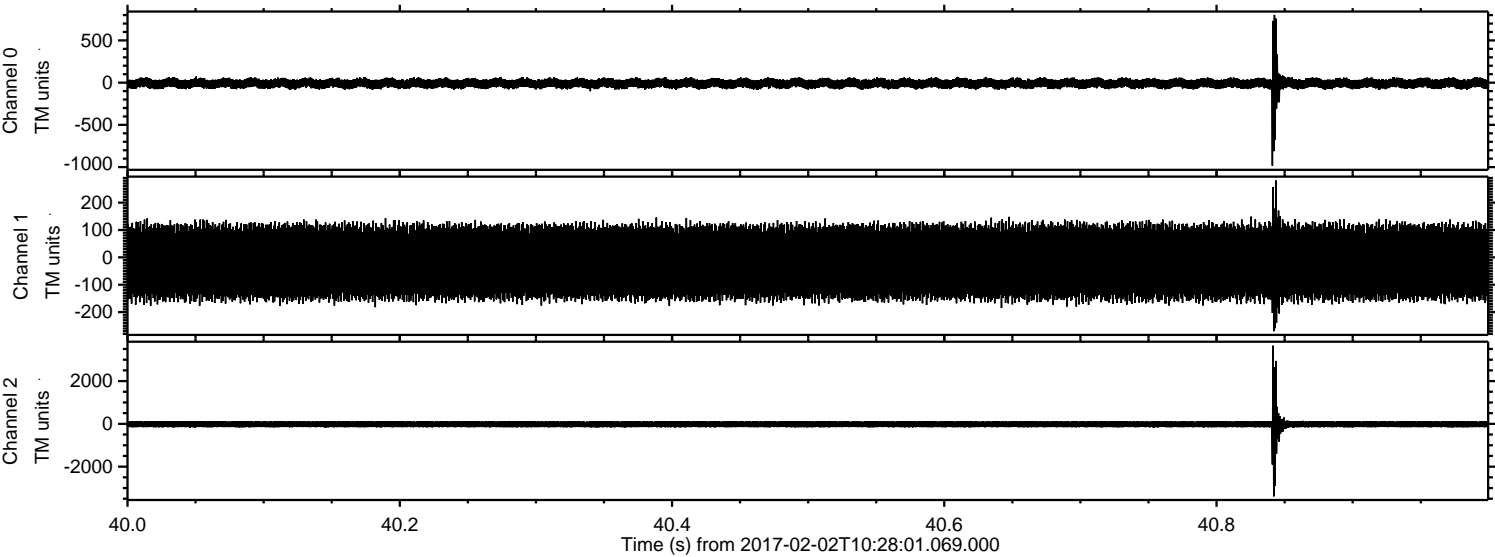

Processed Thu Feb 2 11:35:35 2017 by ELM ver.2012-10-06 from 001__elm20170202_102800__dat00.bin

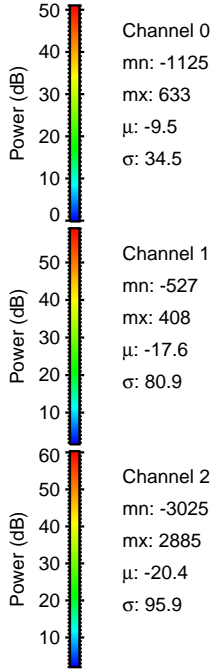
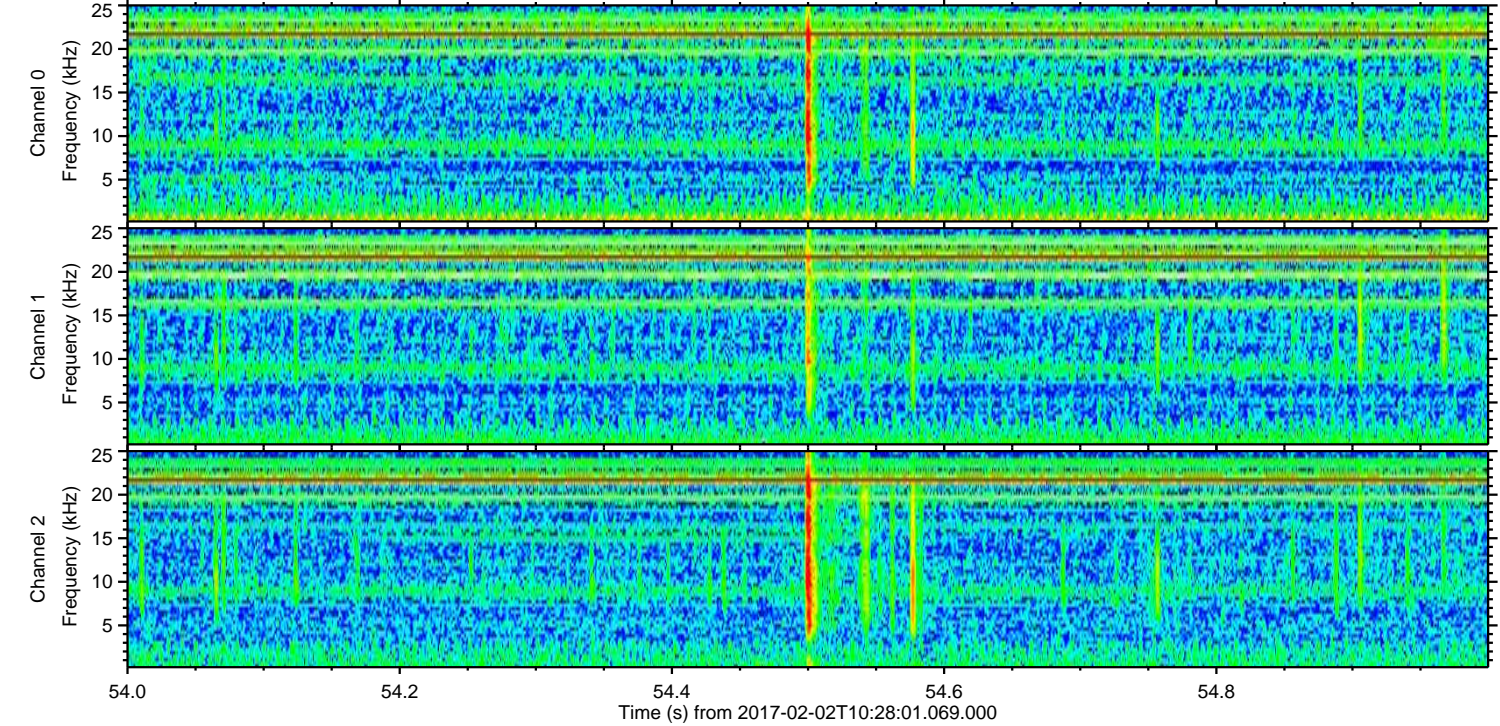
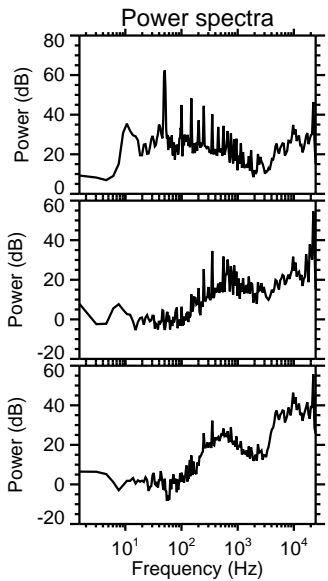
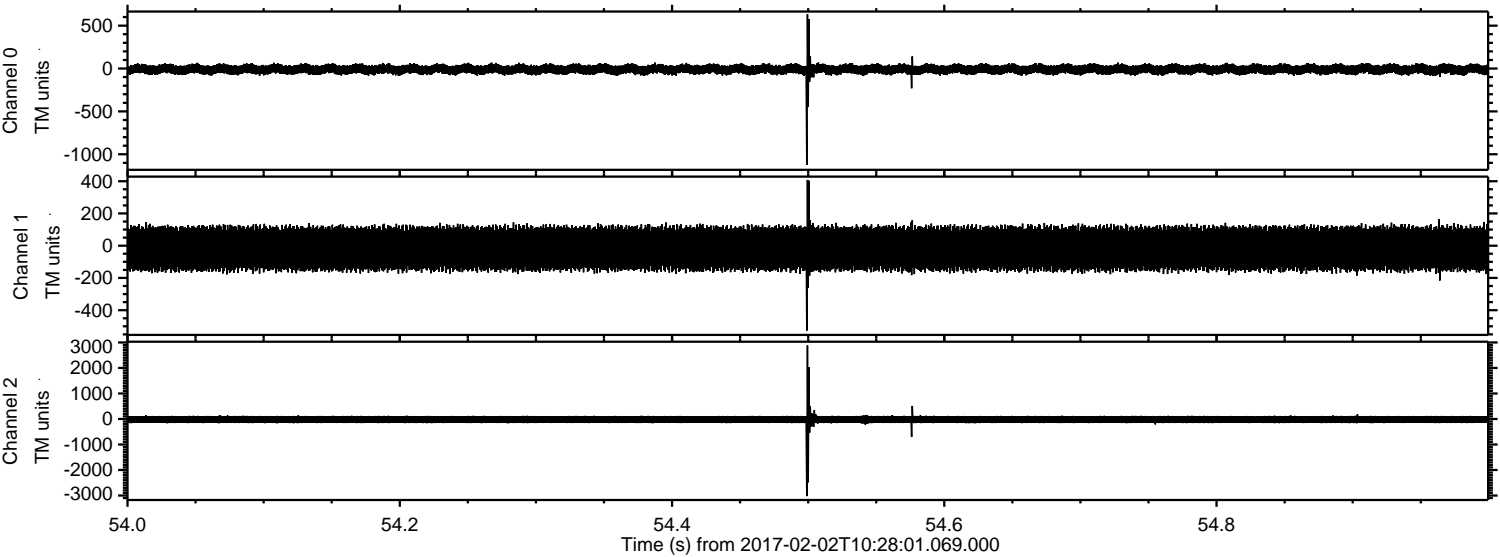

Channel 0
mn: -1125
mx: 633
 μ : -9.5
 σ : 34.5

Channel 1
mn: -527
mx: 408
 μ : -17.6
 σ : 80.9

Channel 2
mn: -3025
mx: 2885
 μ : -20.4
 σ : 95.9

ELMAVAN 3D WAVEFORMS (Measured data sampled at 50 kHz) 51000 packets of 144 samples from 2017-02-02T10:28:01.069.000. Part 1/147

Processed Thu Feb 2 11:35:36 2017 by ELM ver.2012-10-06 from 001__elm20170202_102800__dat00.bin

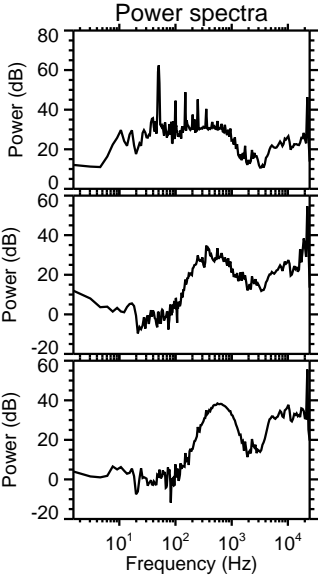
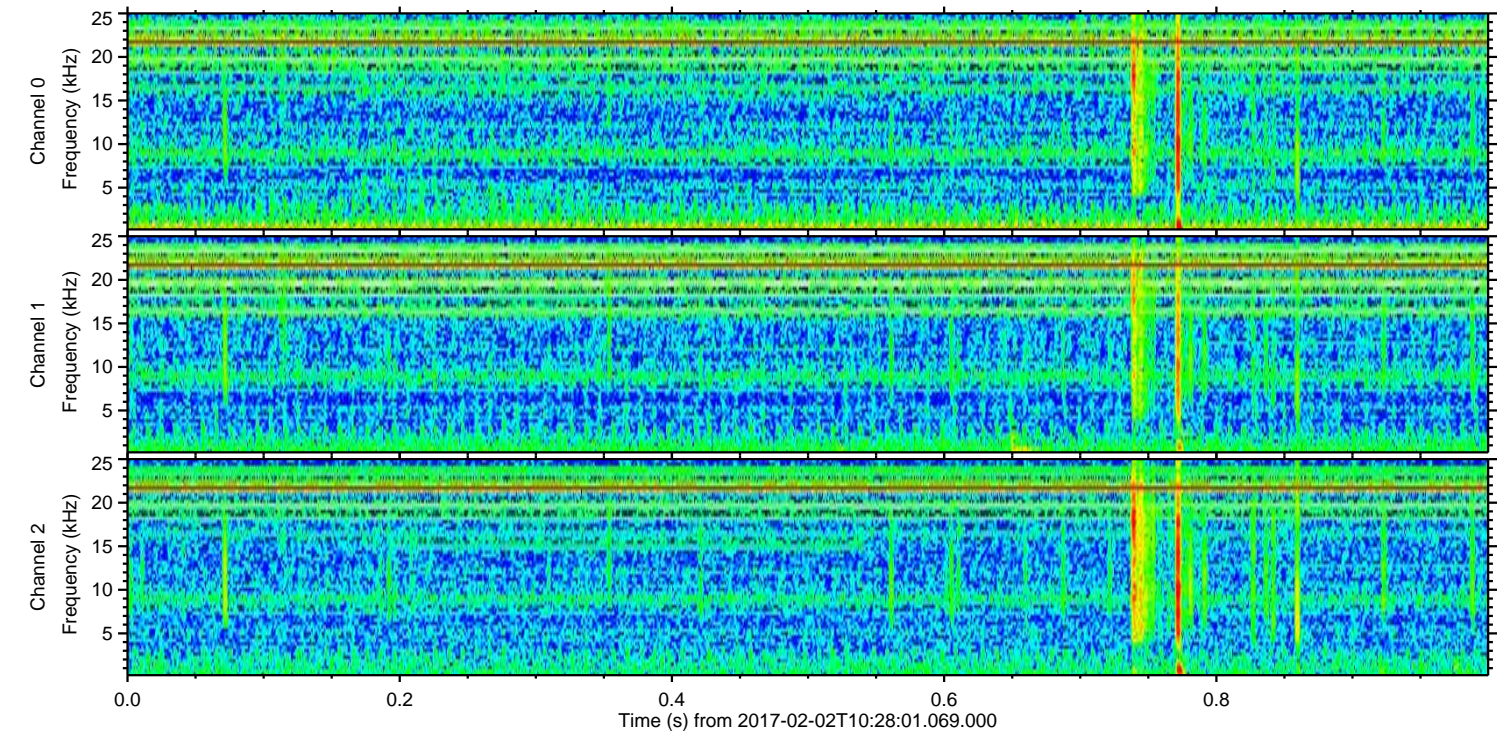
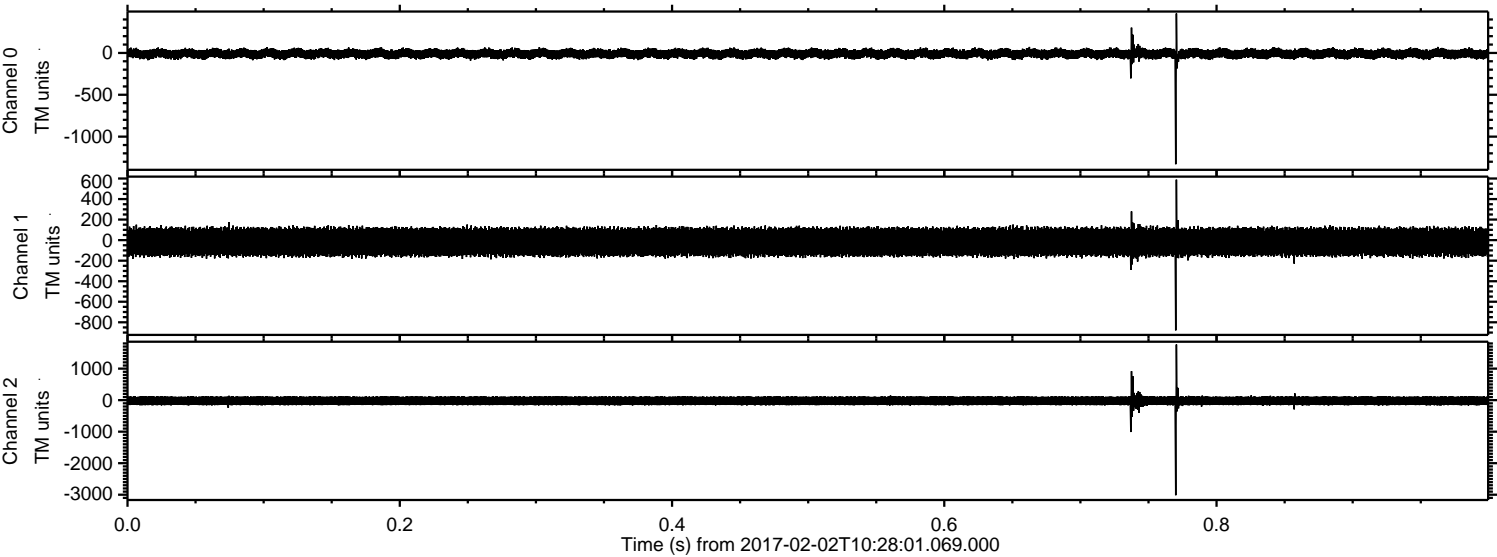

Channel 0
mn: -1330
mx: 471
 μ : -9.5
 σ : 34.1

Channel 1
mn: -879
mx: 589
 μ : -17.6
 σ : 81.9

Channel 2
mn: -3016
mx: 1766
 μ : -20.4
 σ : 93.0

ELMAVAN 3D WAVEFORMS (Measured data sampled at 50 kHz) 51000 packets of 144 samples from 2017-02-02T10:28:01.069.000. Part 130/147

Processed Thu Feb 2 11:35:37 2017 by ELM ver.2012-10-06 from 001__elm20170202_102800__dat00.bin

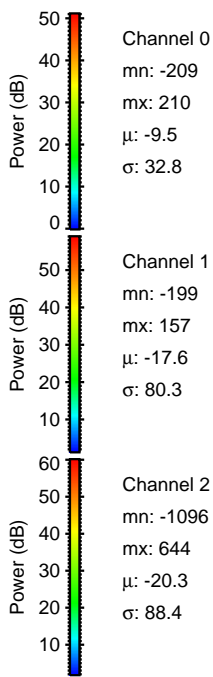
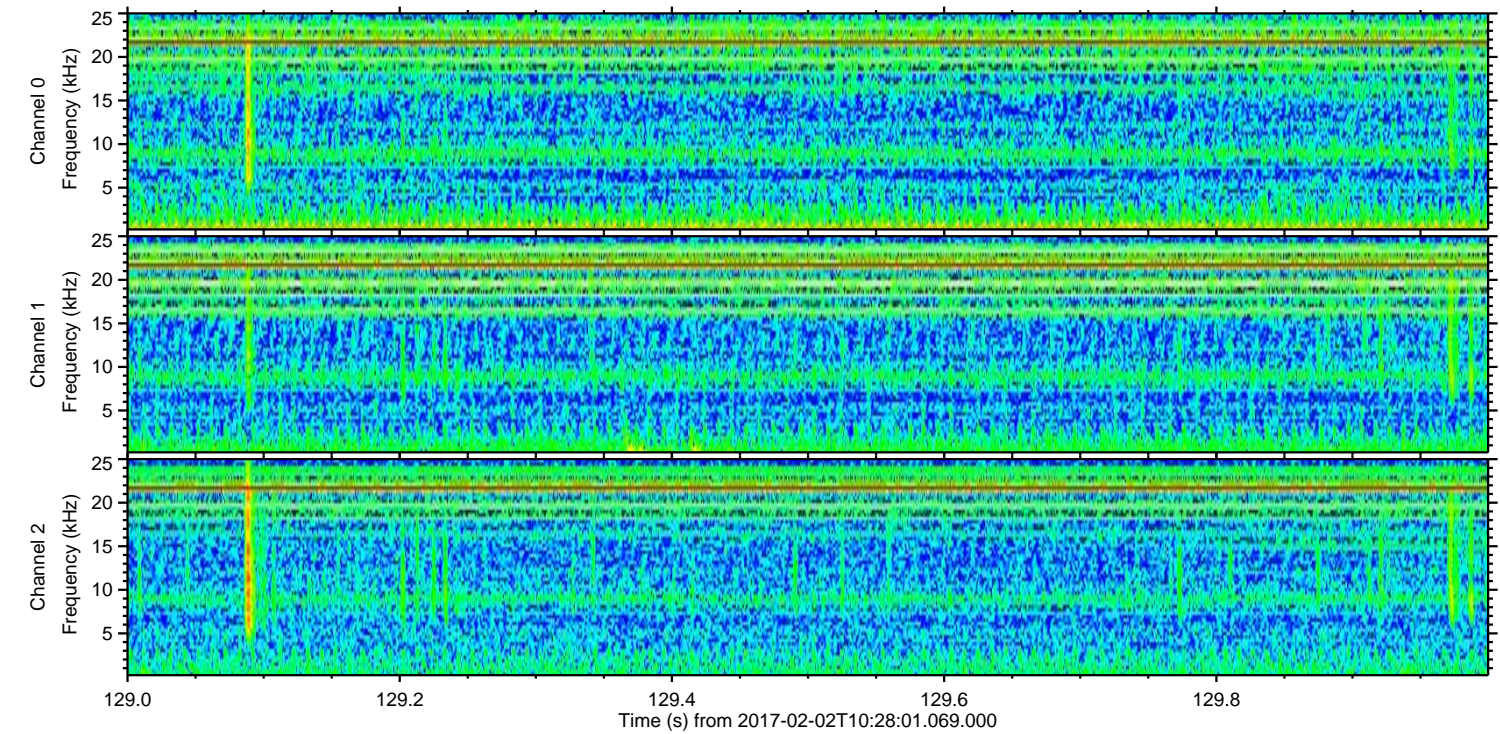
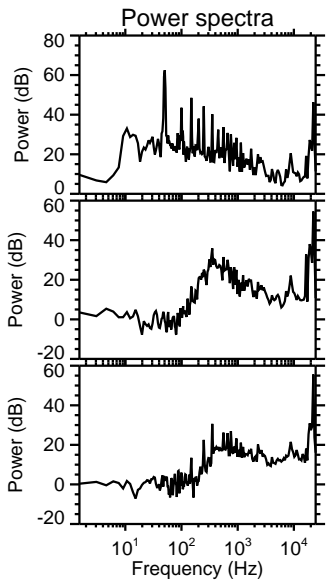
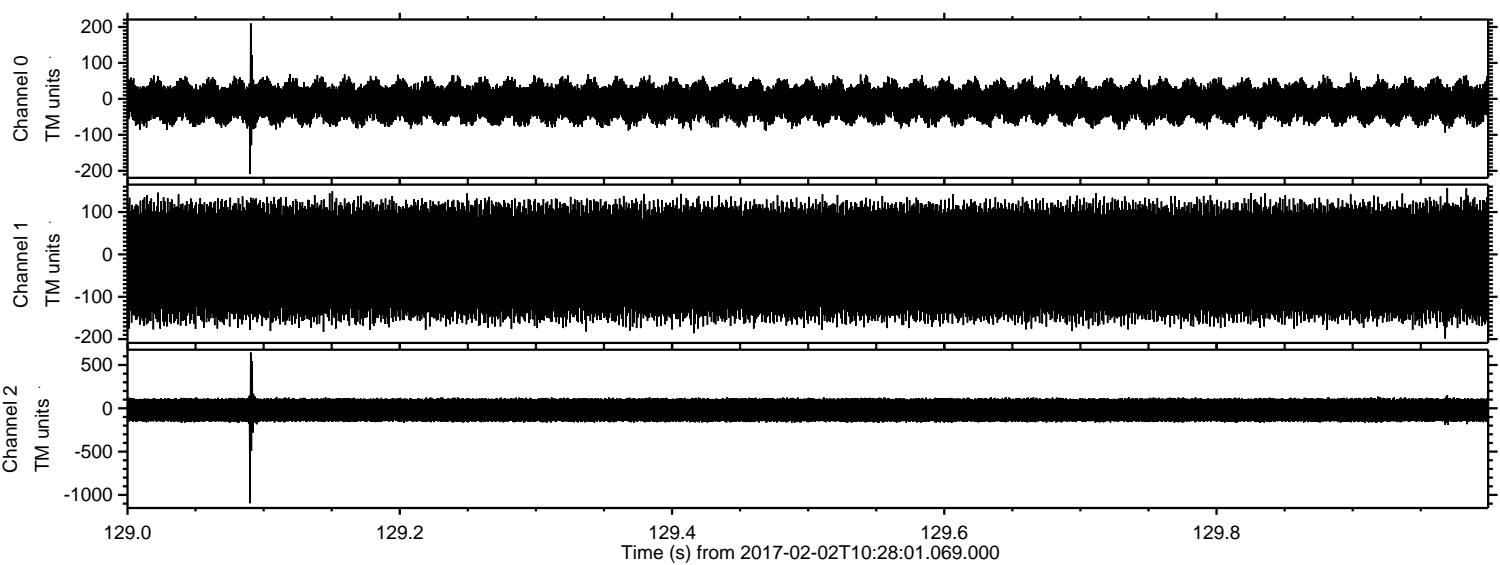

Channel 0
mn: -209
mx: 210
 μ : -9.5
 σ : 32.8

Channel 1
mn: -199
mx: 157
 μ : -17.6
 σ : 80.3

Channel 2
mn: -1096
mx: 644
 μ : -20.3
 σ : 88.4

Processed Thu Feb 2 11:35:38 2017 by ELM ver.2012-10-06 from 001__elm20170202_102800__dat00.bin

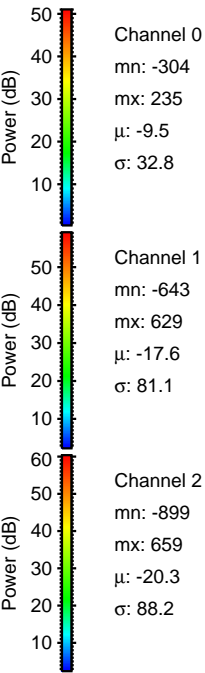
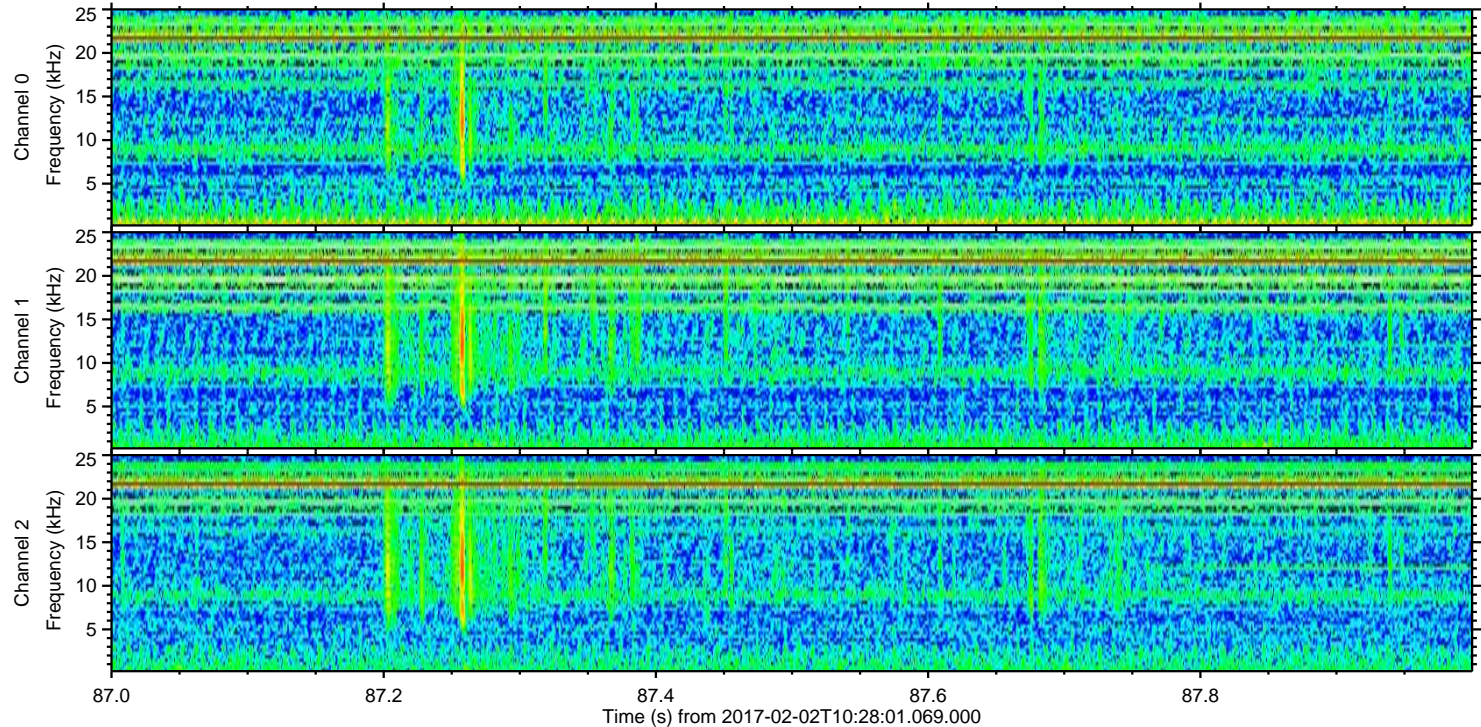
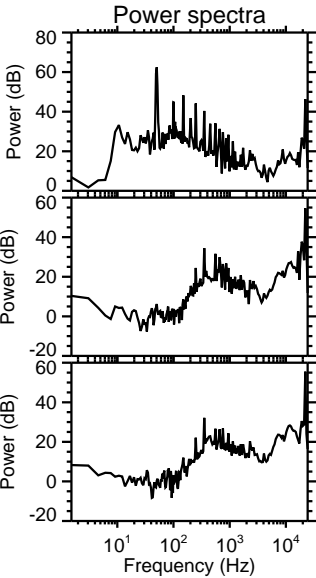
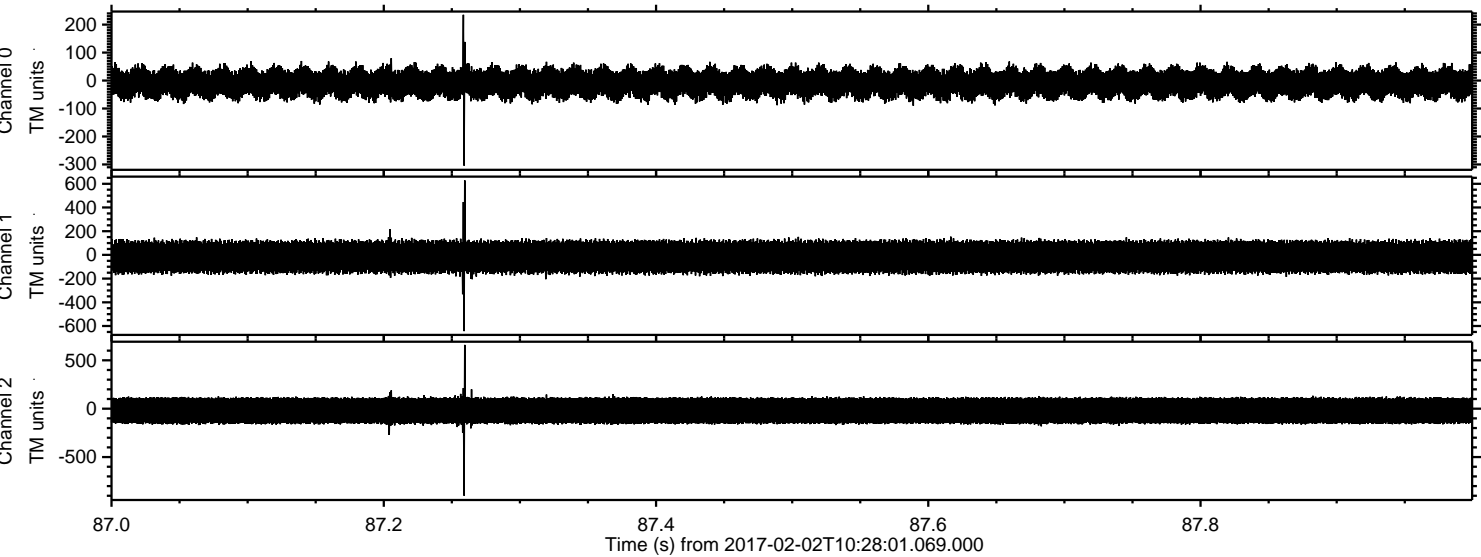

ELMAVAN 3D WAVEFORMS (Measured data sampled at 50 kHz) 51000 packets of 144 samples from 2017-02-02T10:28:01.069.000. Part 113/147

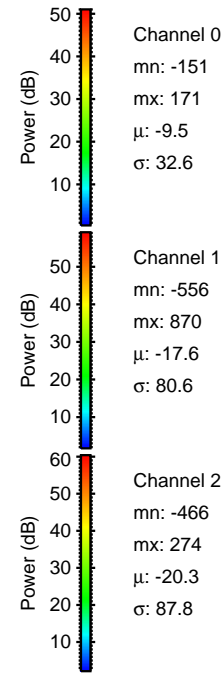
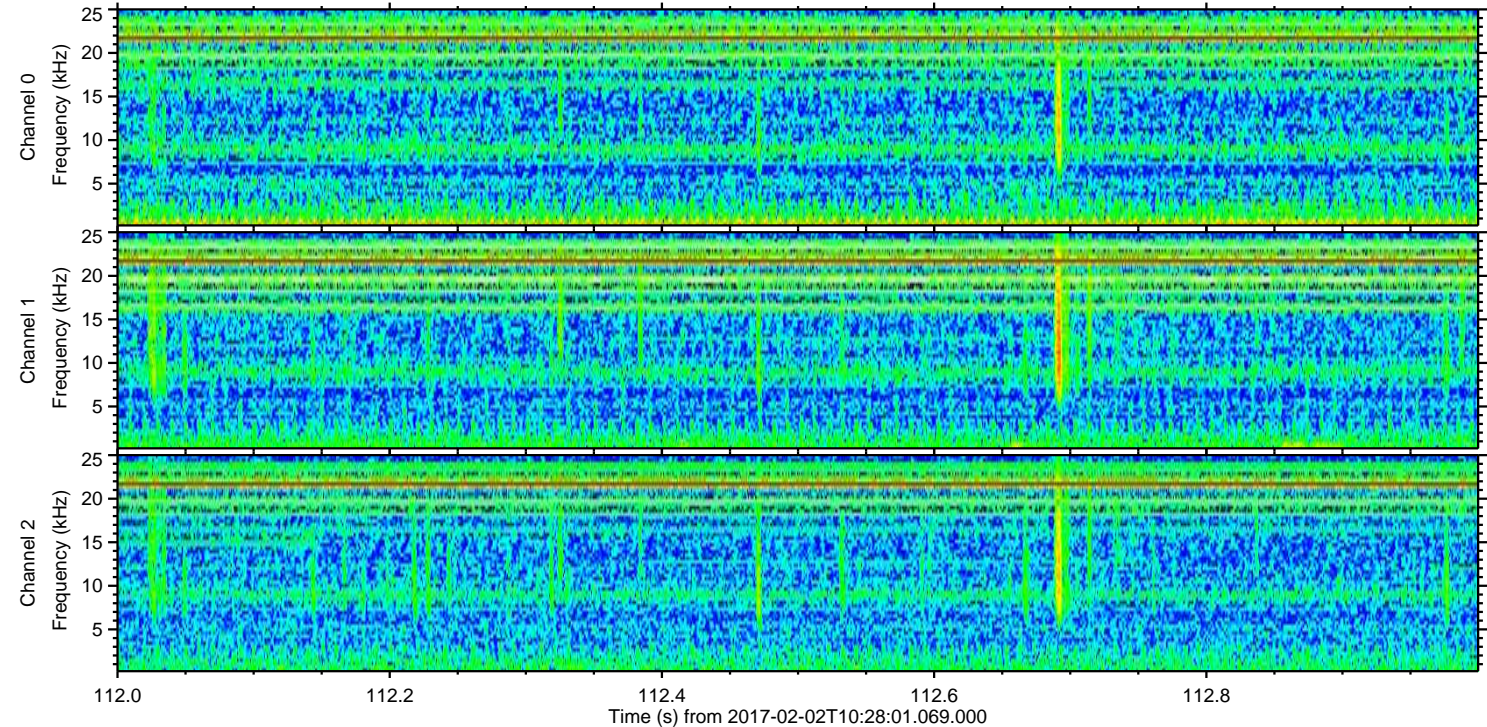
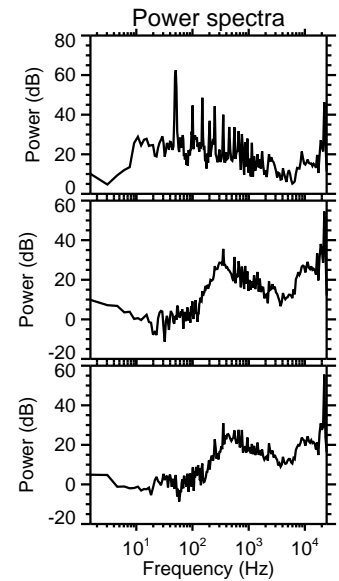
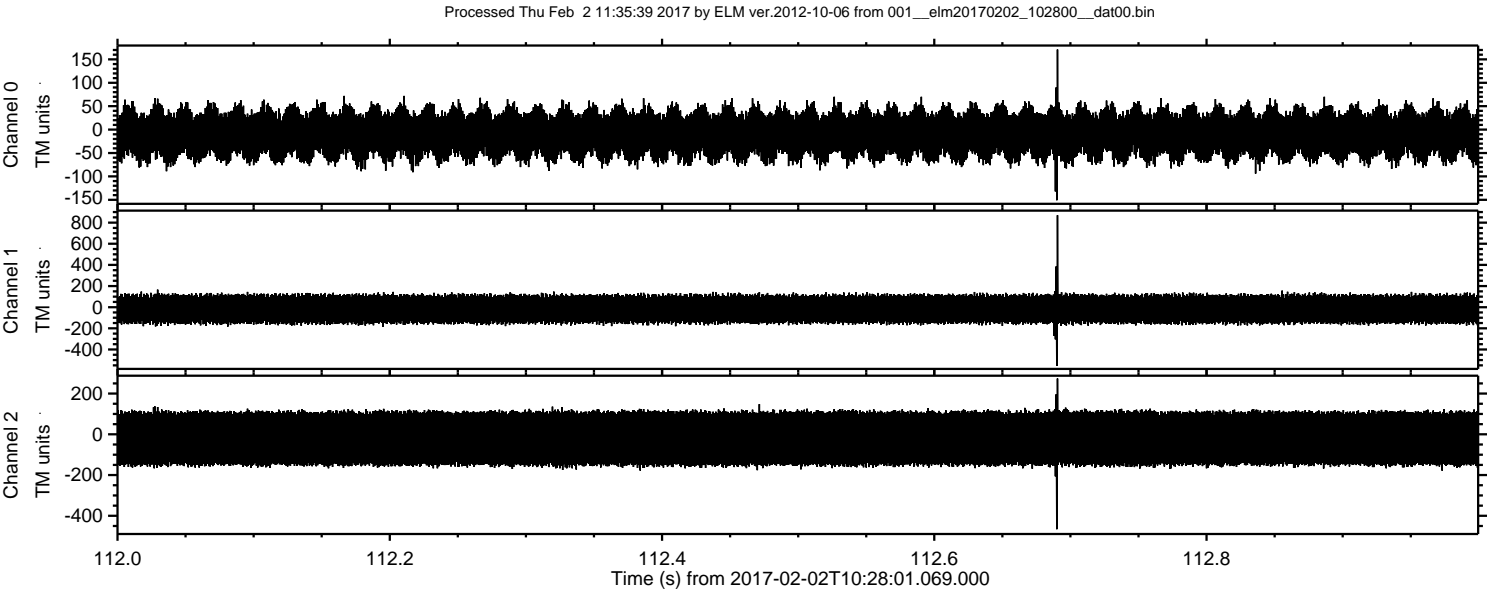

ELMAVAN 3D WAVEFORMS (Measured data sampled at 50 kHz) 51000 packets of 144 samples from 2017-02-02T10:28:01.069.000. Part 48/147

Processed Thu Feb 2 11:35:40 2017 by ELM ver.2012-10-06 from 001__elm20170202_102800__dat00.bin

