

ELMAVAN 3D WAVEFORMS (Measured data sampled at 50 kHz) 51000 packets of 144 samples from 2017-02-02T01:02:38.737.000.

Processed Thu Feb 2 02:10:30 2017 by ELM ver.2012-10-06 from 001__elm20170202_010237__dat00.bin

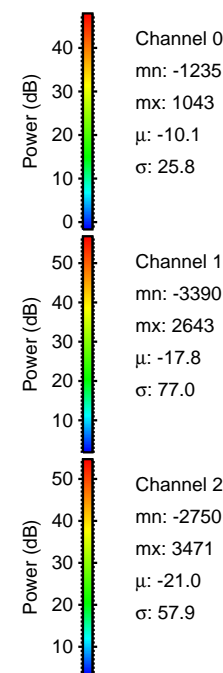
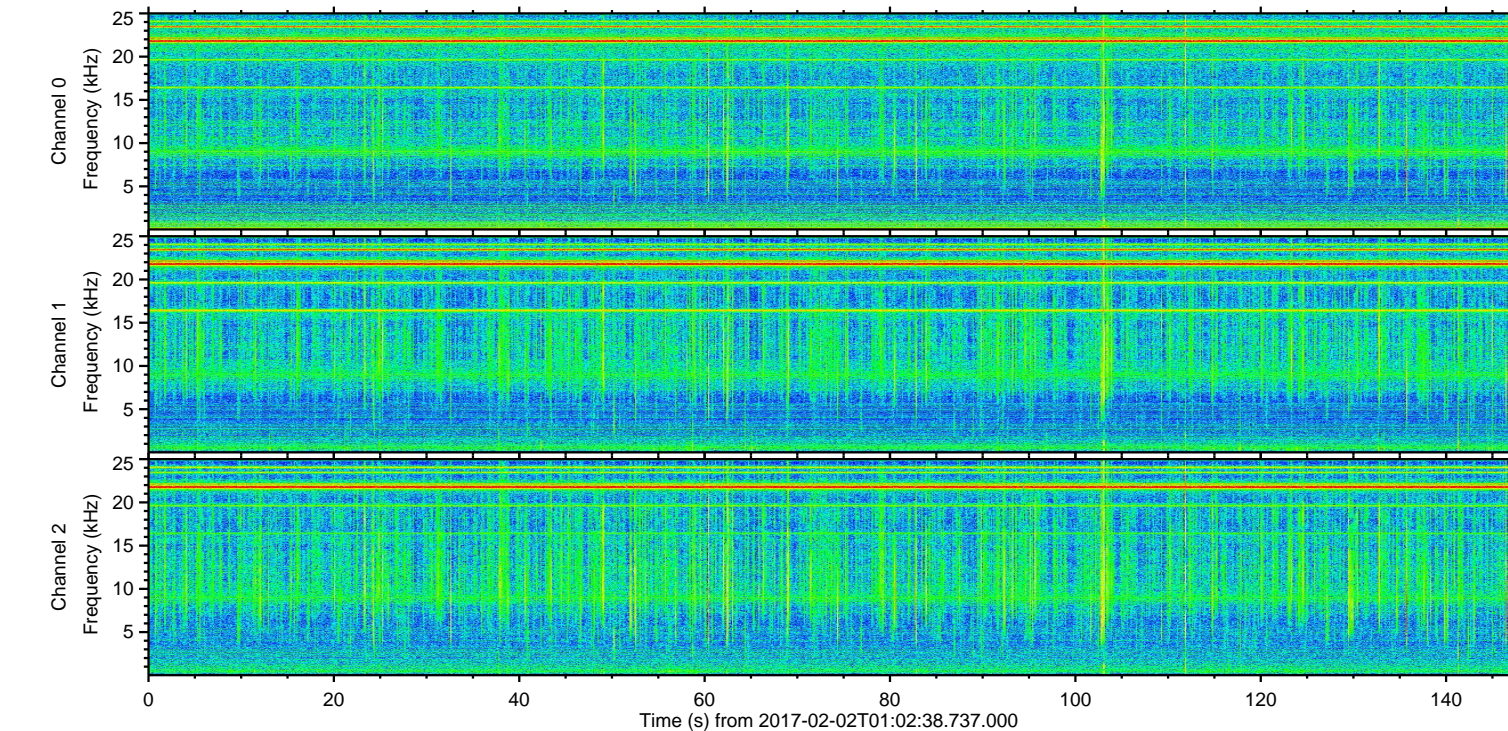
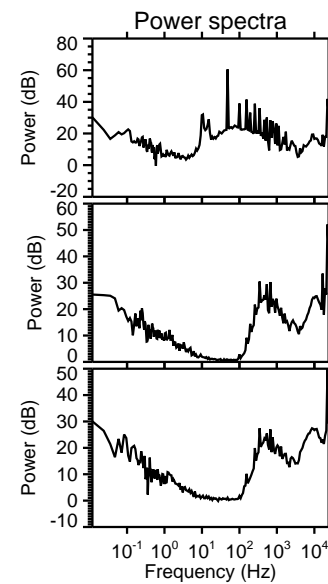
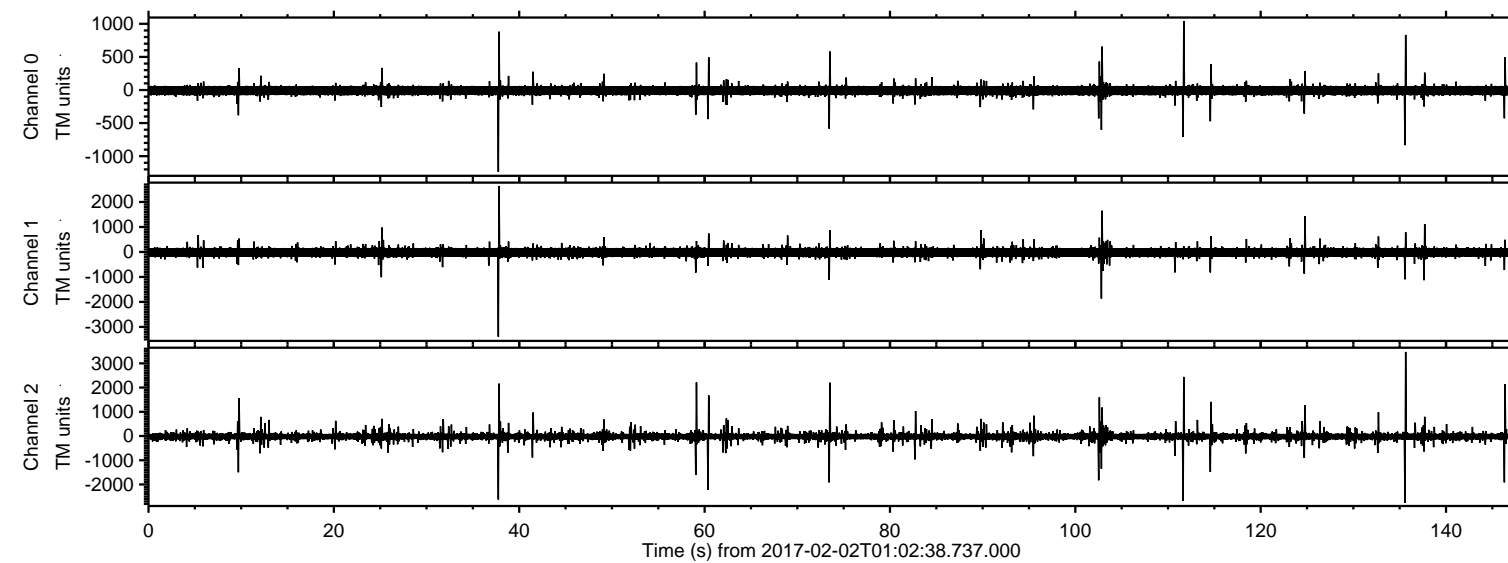

ELMAVAN 3D WAVEFORMS (Measured data sampled at 50 kHz) 51000 packets of 144 samples from 2017-02-02T01:02:38.737.000. Part 136/147

Processed Thu Feb 2 02:10:42 2017 by ELM ver.2012-10-06 from 001__elm20170202_010237__dat00.bin

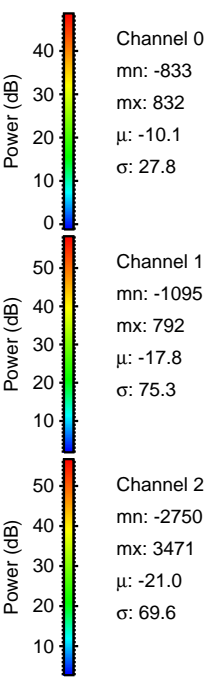
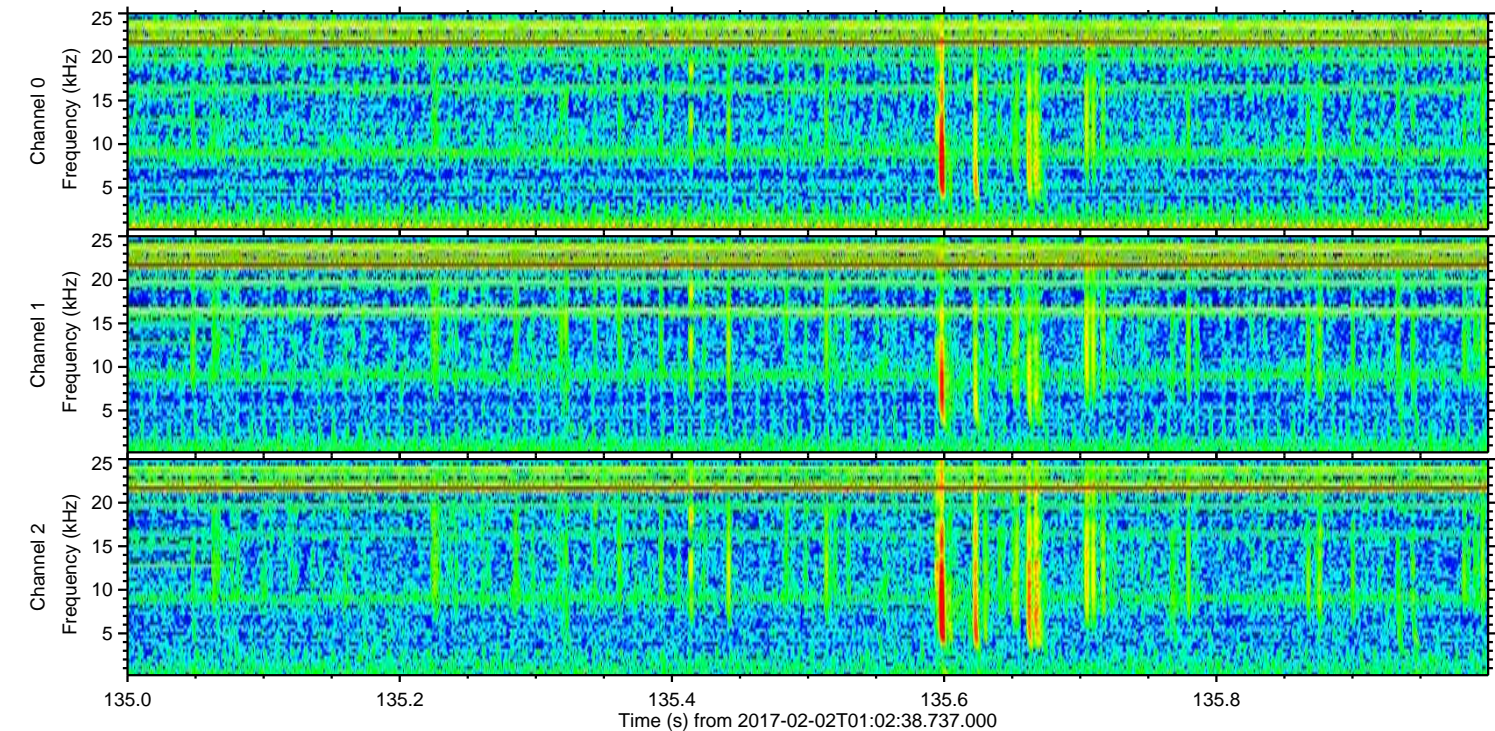
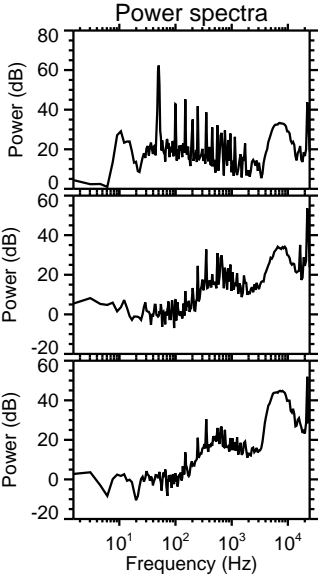
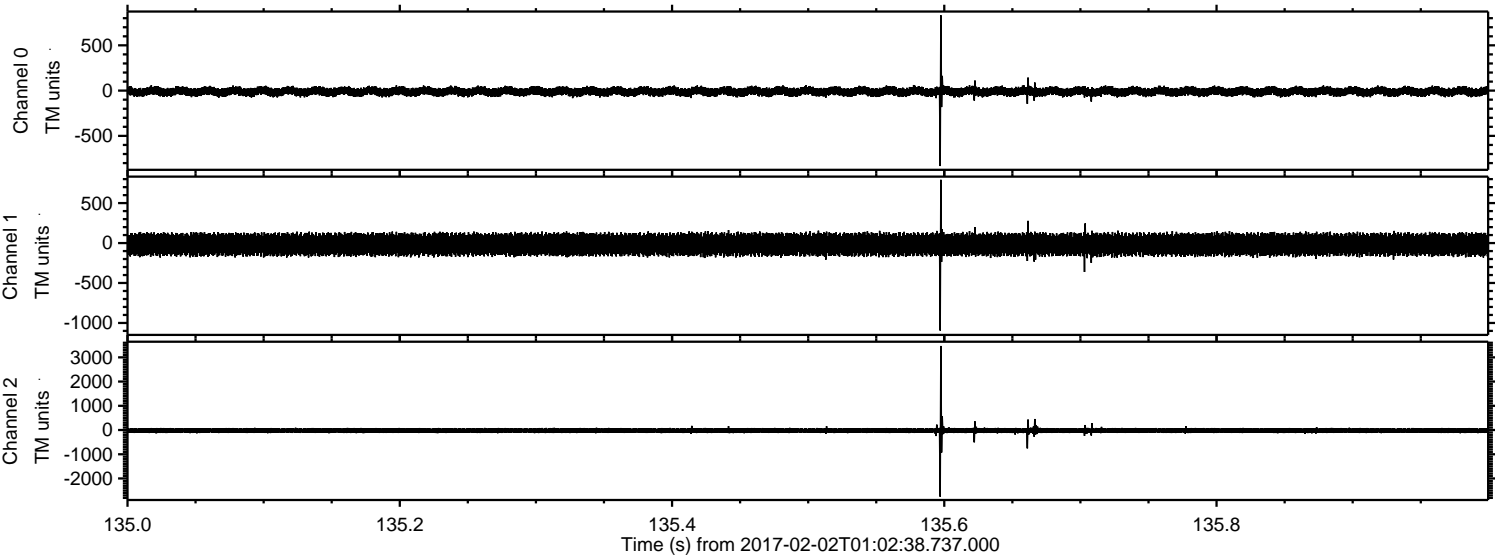

Channel 0
mn: -833
mx: 832
 μ : -10.1
 σ : 27.8

Channel 1
mn: -1095
mx: 792
 μ : -17.8
 σ : 75.3

Channel 2
mn: -2750
mx: 3471
 μ : -21.0
 σ : 69.6

Processed Thu Feb 2 02:10:43 2017 by ELM ver.2012-10-06 from 001__elm20170202_010237__dat00.bin

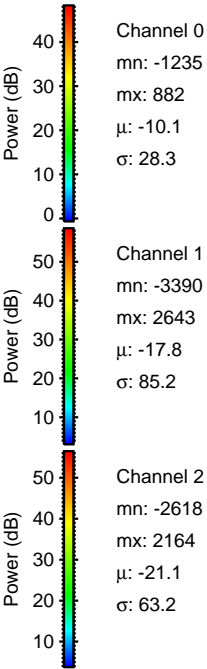
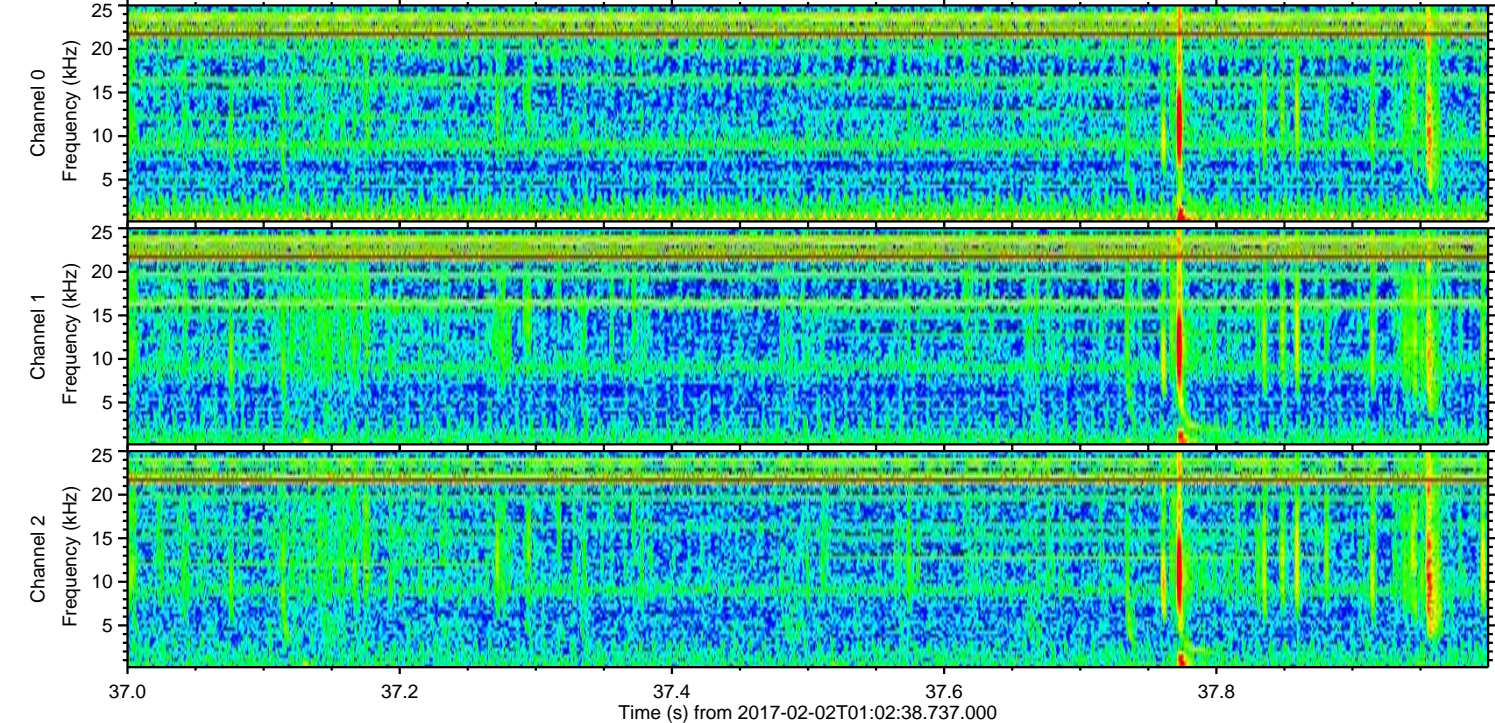
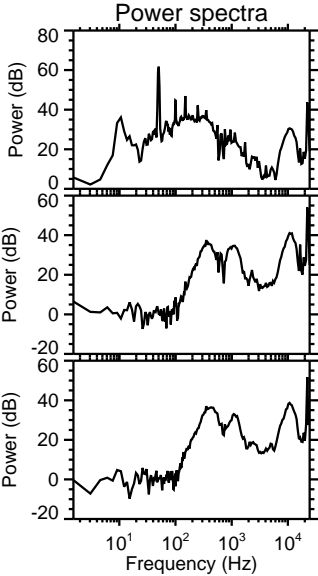
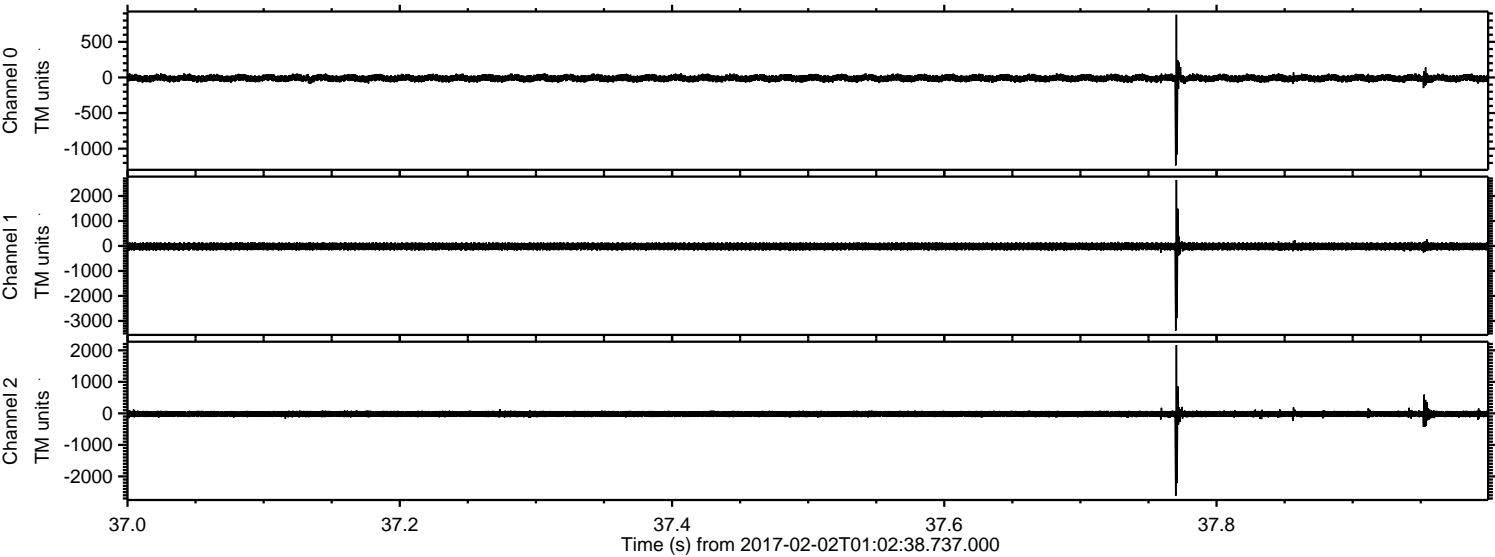

ELMAVAN 3D WAVEFORMS (Measured data sampled at 50 kHz) 51000 packets of 144 samples from 2017-02-02T01:02:38.737.000. Part 112/147

Processed Thu Feb 2 02:10:44 2017 by ELM ver.2012-10-06 from 001__elm20170202_010237__dat00.bin

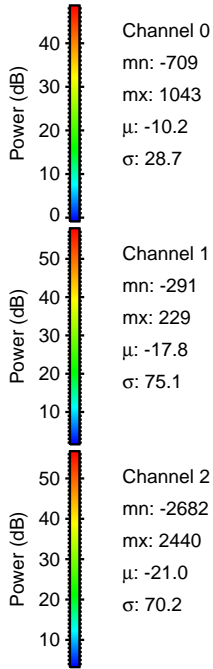
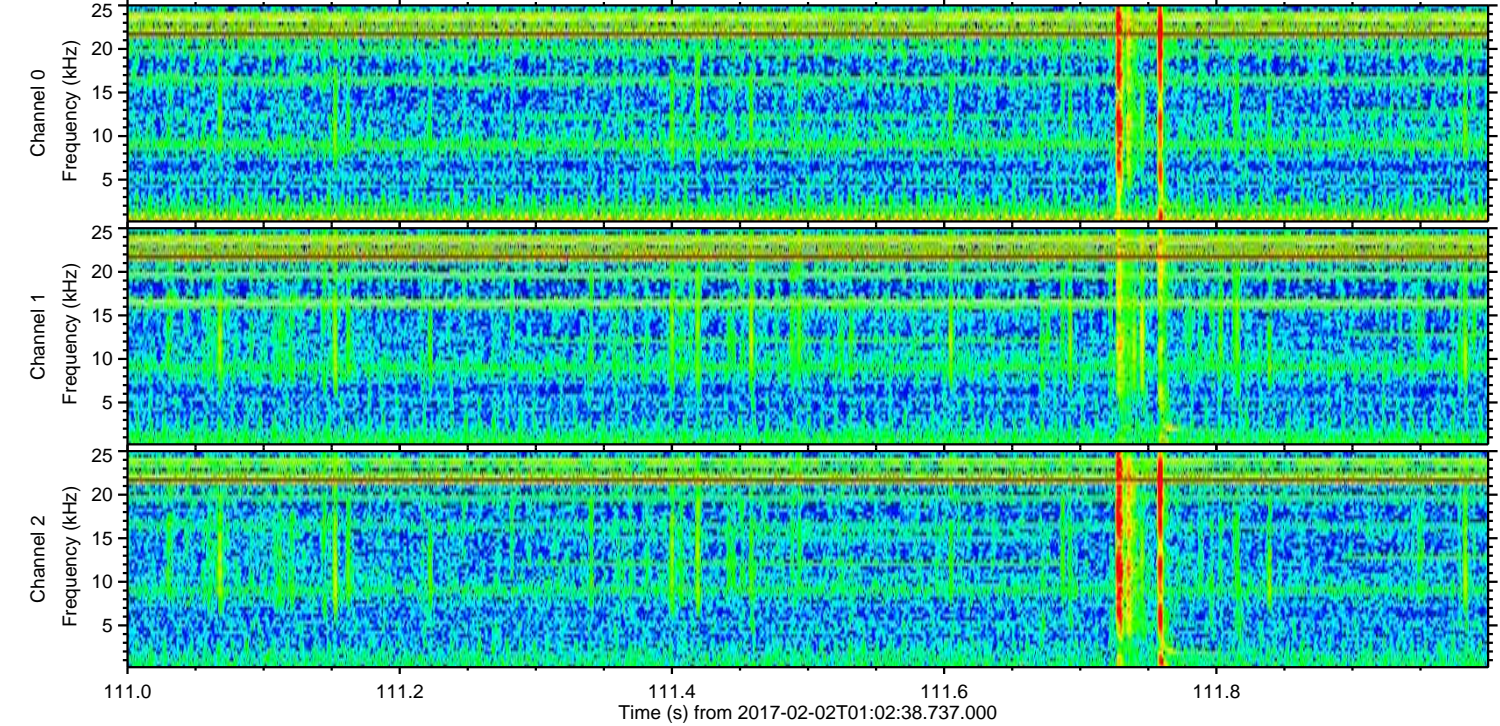
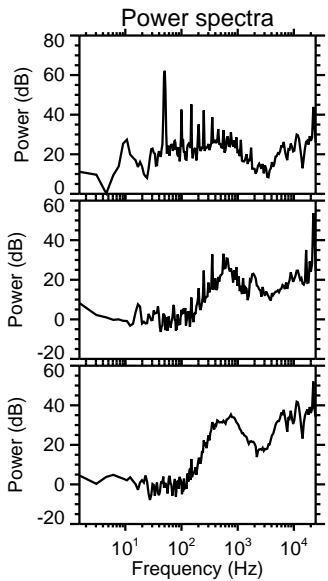
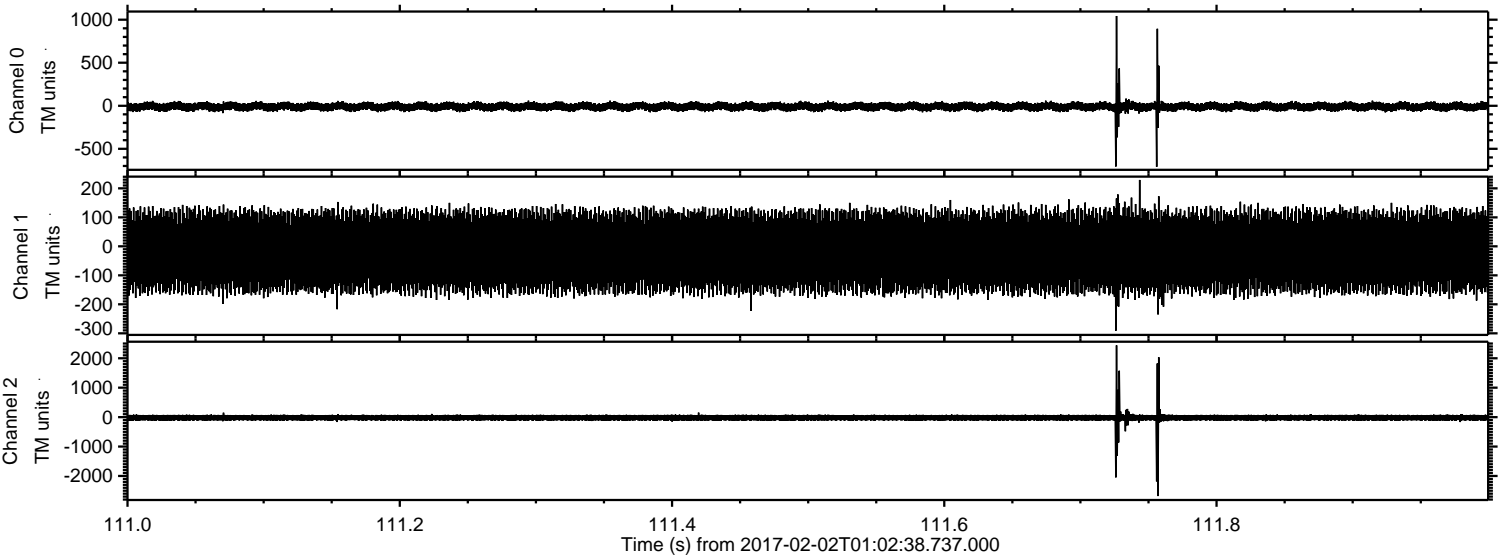

Processed Thu Feb 2 02:10:45 2017 by ELM ver.2012-10-06 from 001__elm20170202_010237__dat00.bin

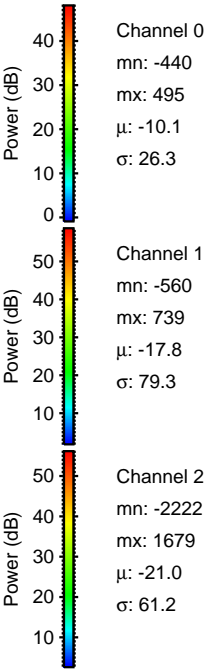
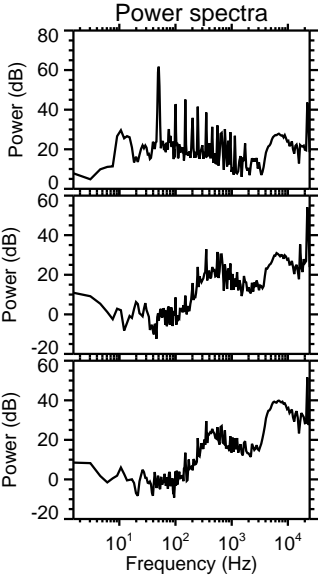
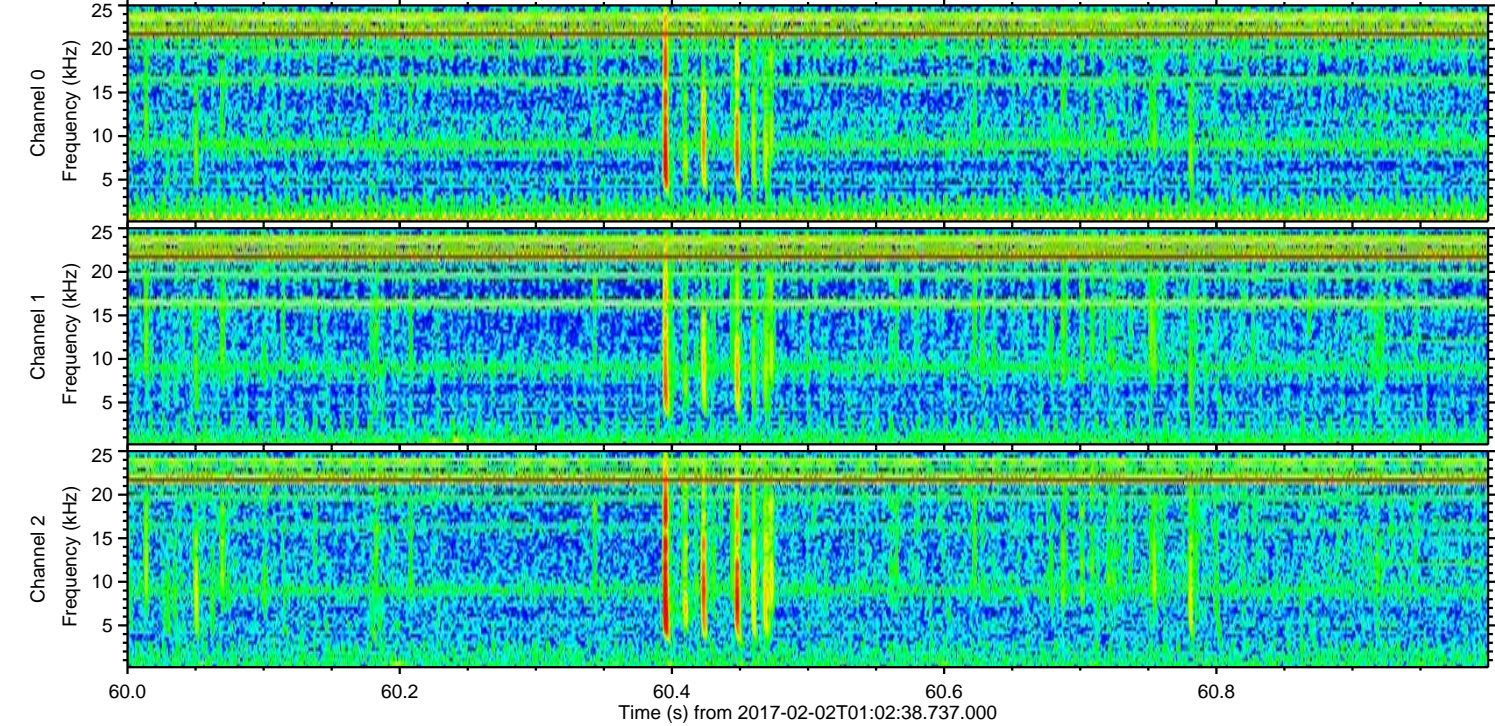
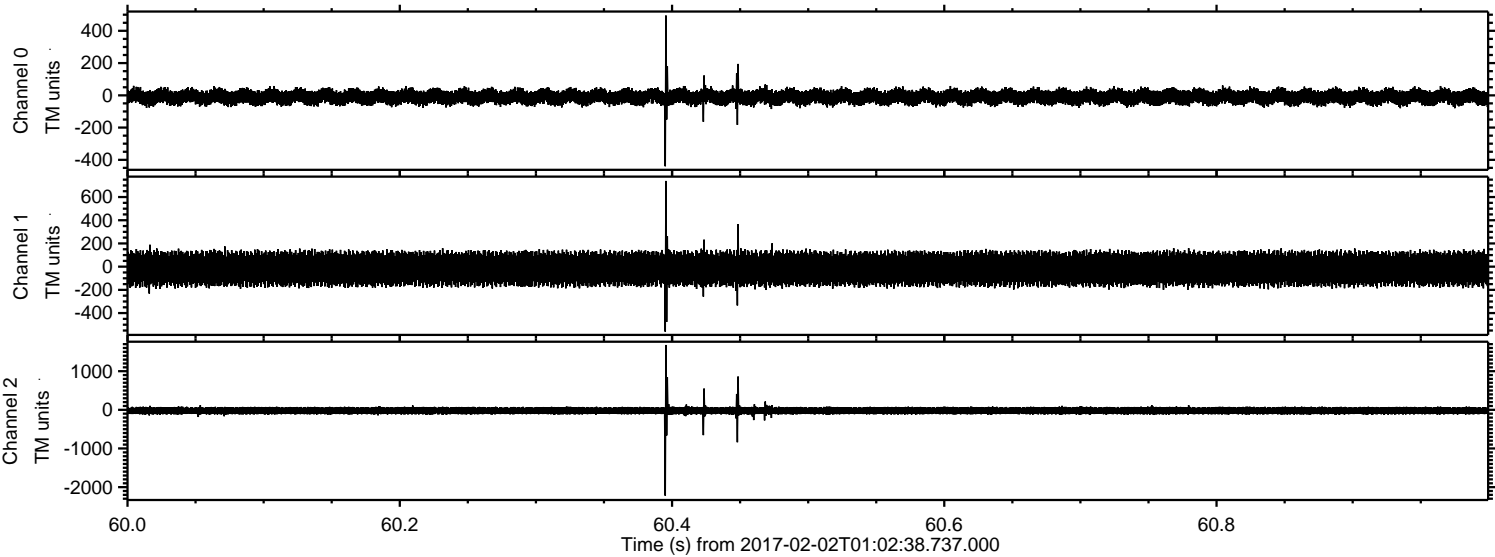

Channel 0
mn: -440
mx: 495
 μ : -10.1
 σ : 26.3

Channel 1
mn: -560
mx: 739
 μ : -17.8
 σ : 79.3

Channel 2
mn: -2222
mx: 1679
 μ : -21.0
 σ : 61.2

ELMAVAN 3D WAVEFORMS (Measured data sampled at 50 kHz) 51000 packets of 144 samples from 2017-02-02T01:02:38.737.000. Part 60/147

Processed Thu Feb 2 02:10:46 2017 by ELM ver.2012-10-06 from 001__elm20170202_010237__dat00.bin

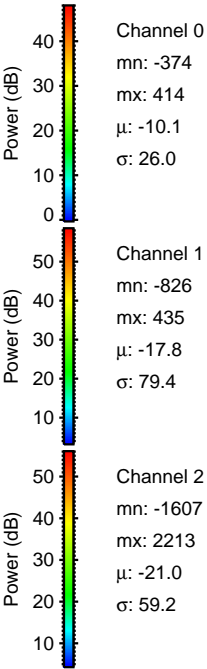
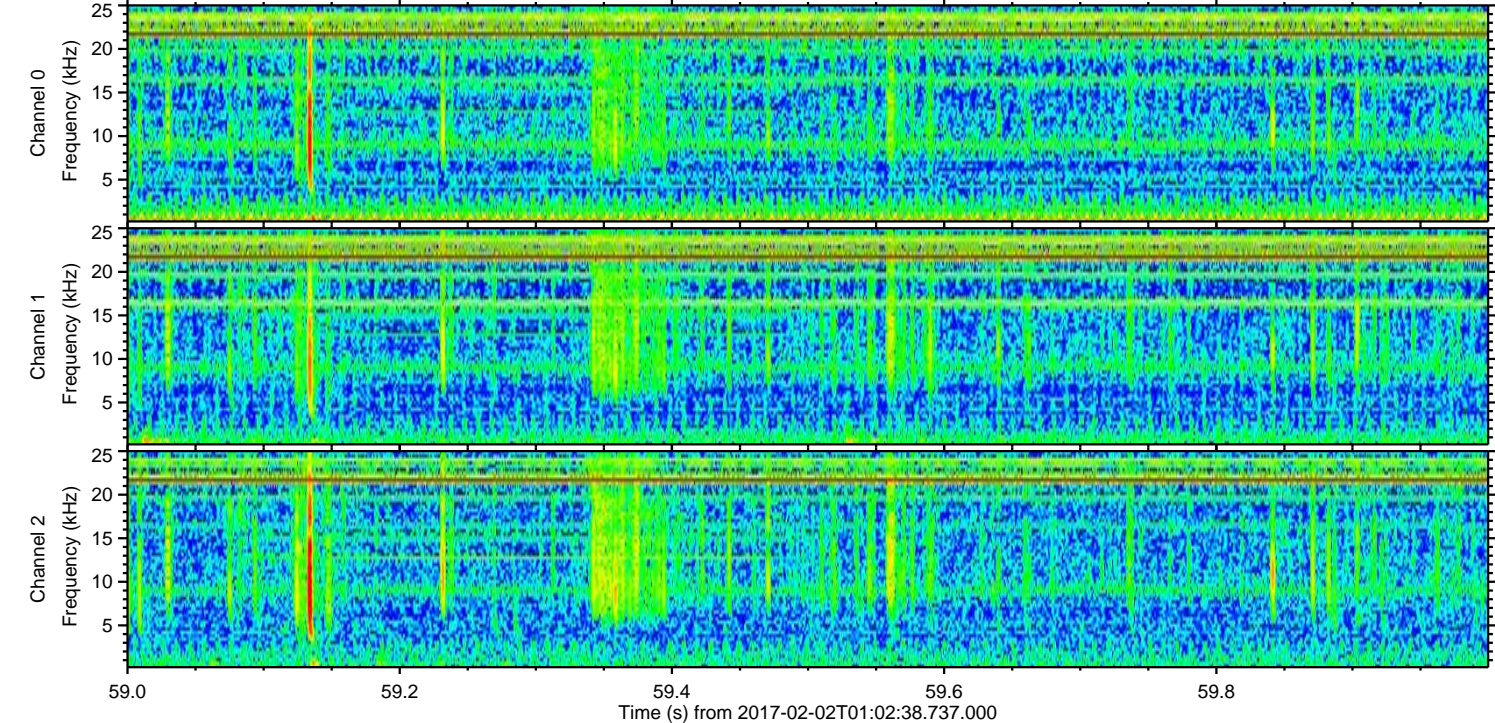
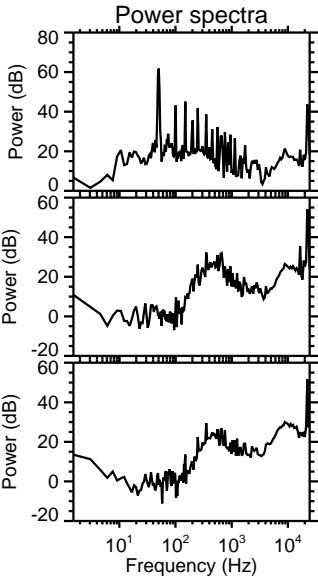
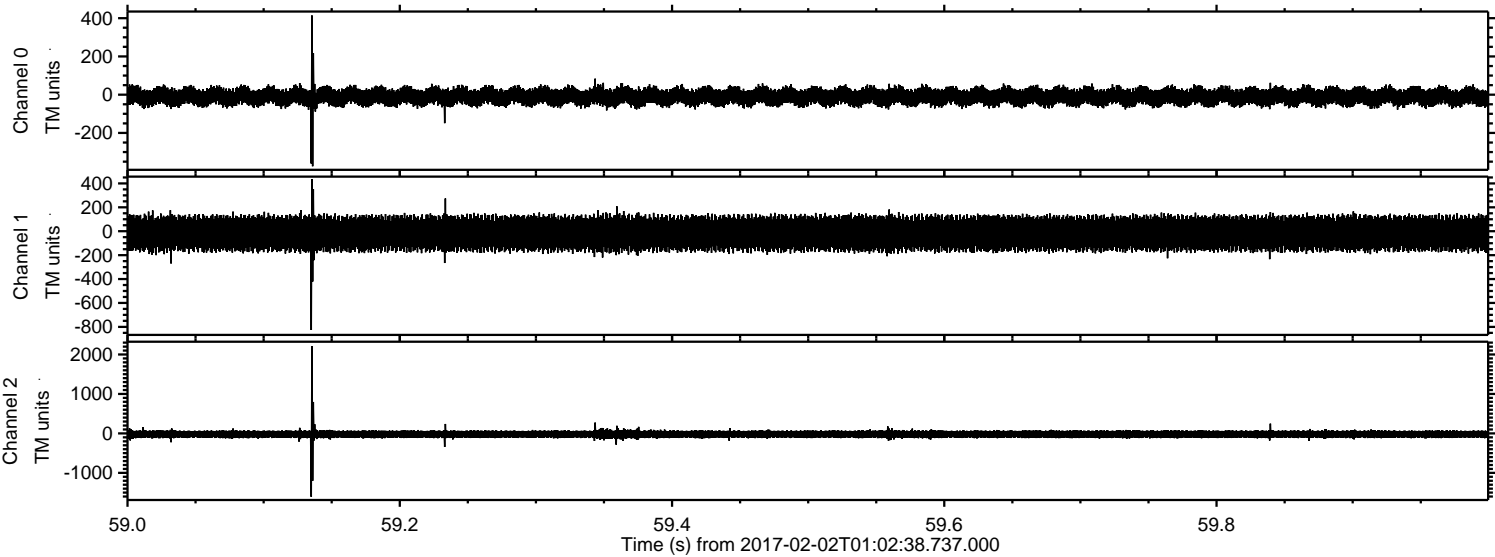

ELMAVAN 3D WAVEFORMS (Measured data sampled at 50 kHz) 51000 packets of 144 samples from 2017-02-02T01:02:38.737.000. Part 74/147

Processed Thu Feb 2 02:10:47 2017 by ELM ver.2012-10-06 from 001__elm20170202_010237__dat00.bin

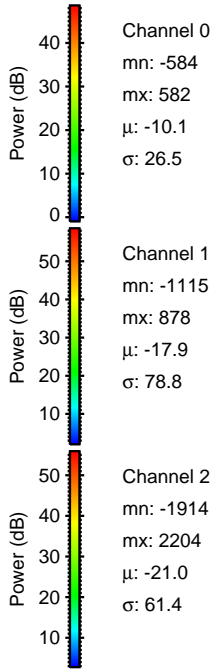
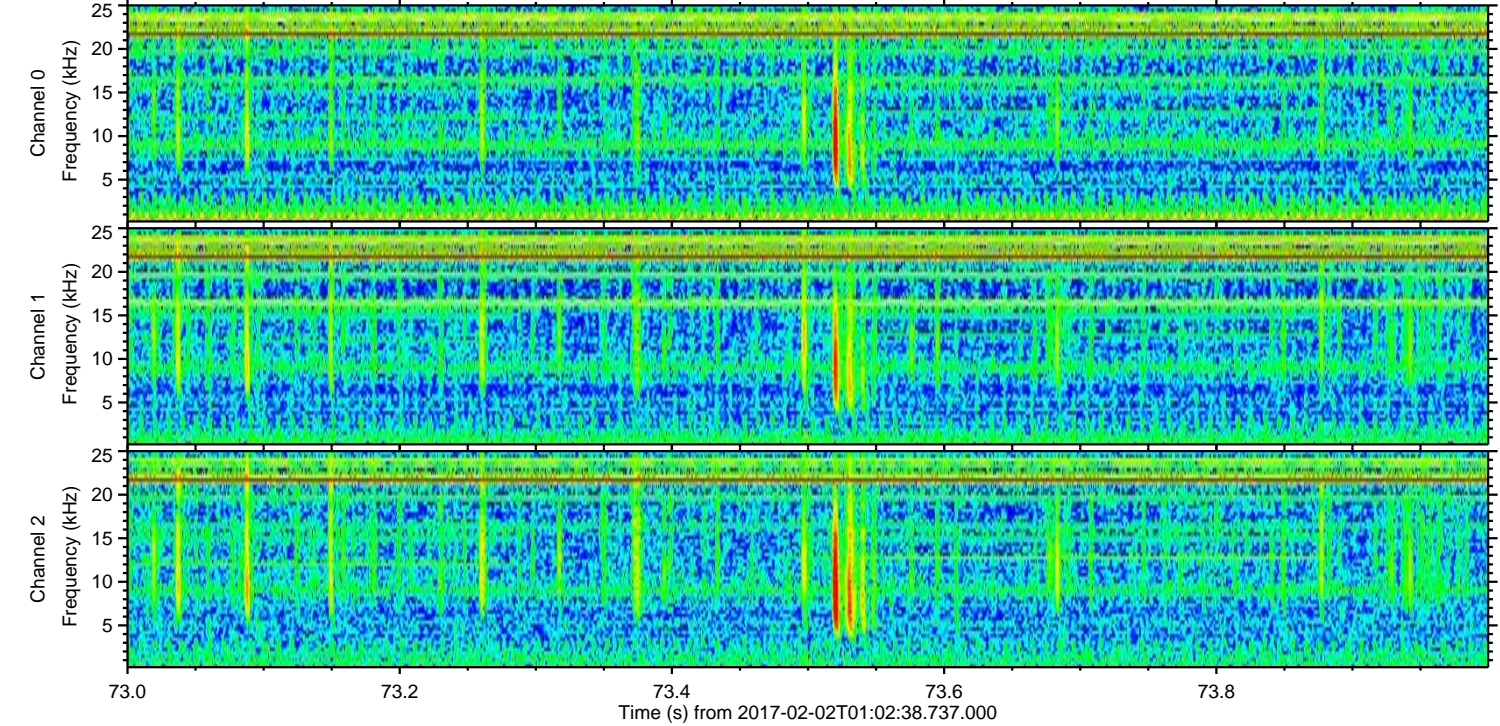
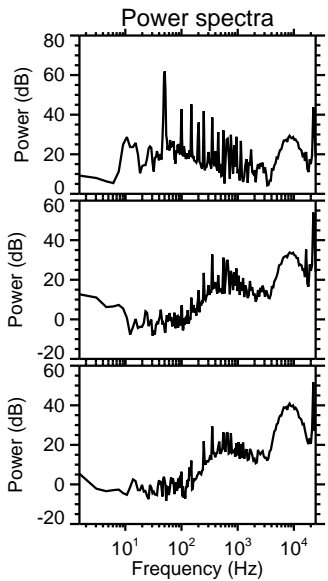
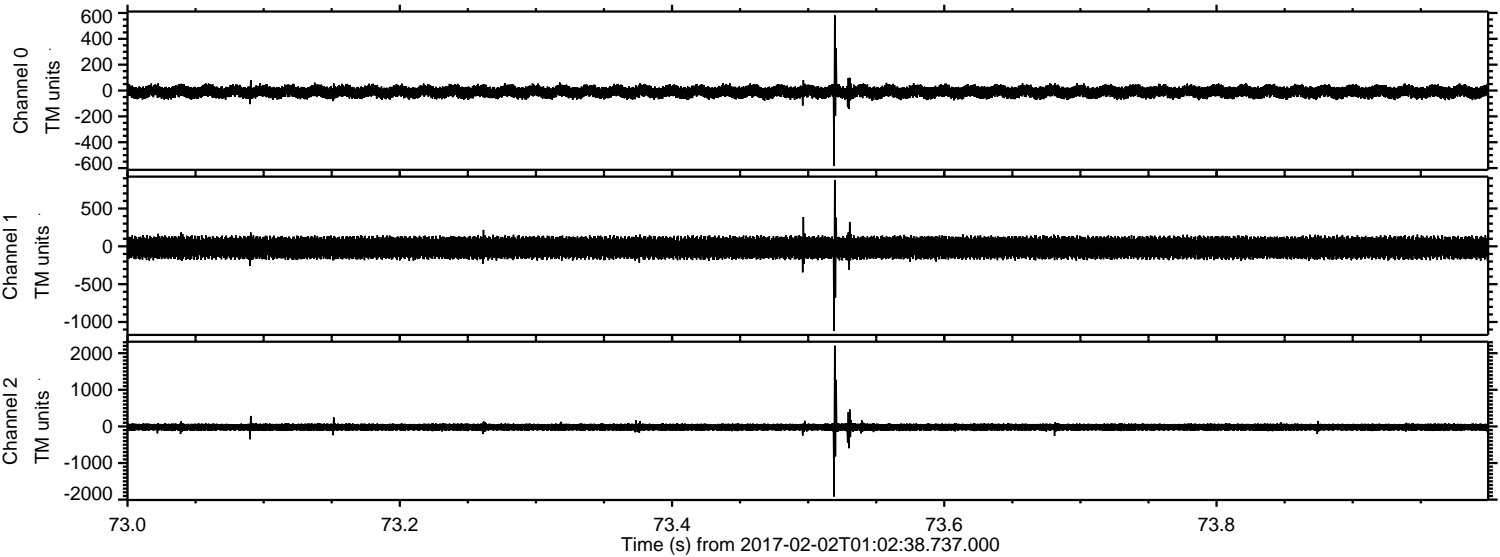

ELMAVAN 3D WAVEFORMS (Measured data sampled at 50 kHz) 51000 packets of 144 samples from 2017-02-02T01:02:38.737.000. Part 103/147

Processed Thu Feb 2 02:10:48 2017 by ELM ver.2012-10-06 from 001__elm20170202_010237__dat00.bin

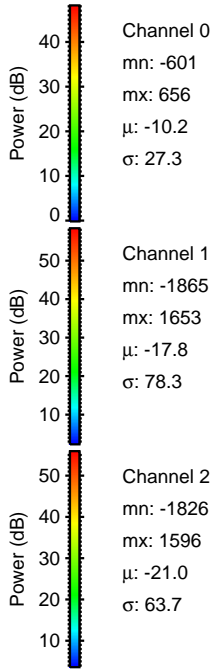
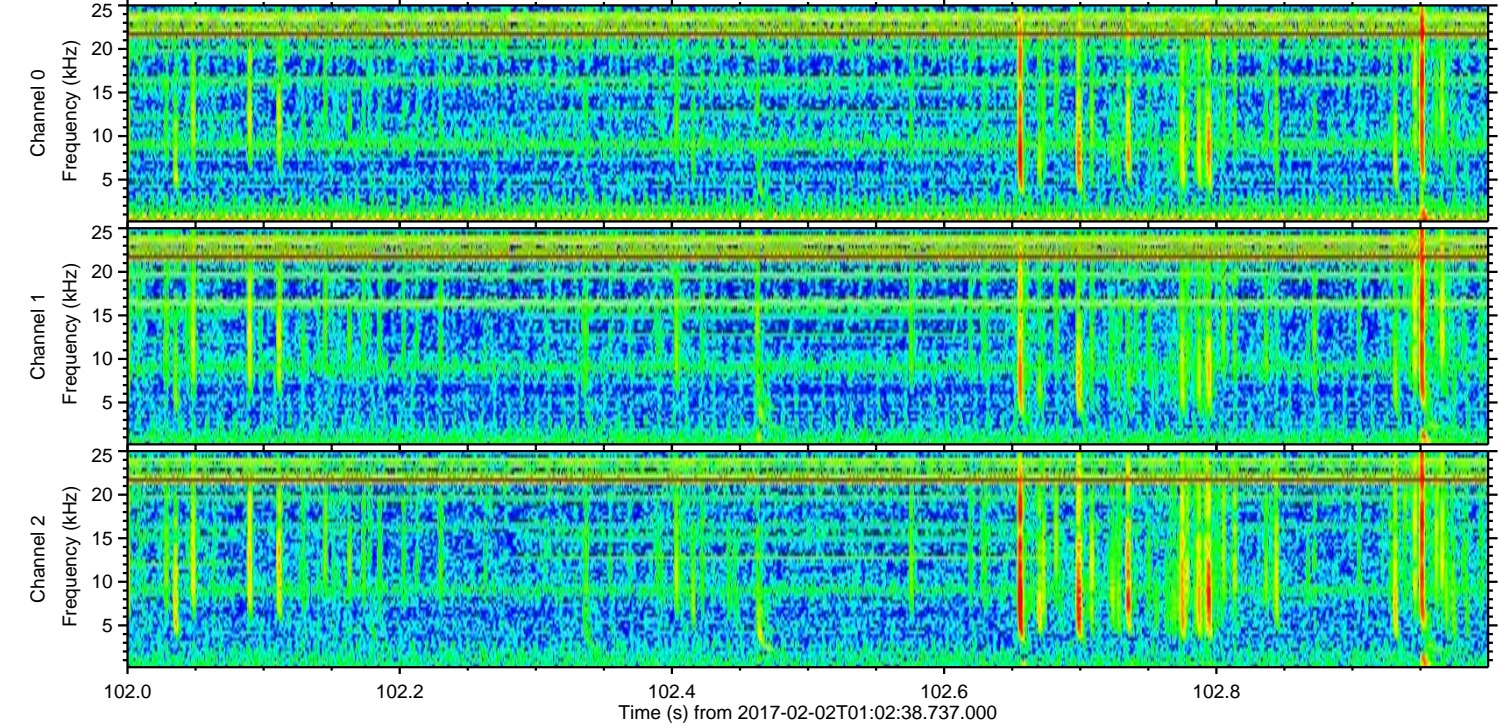
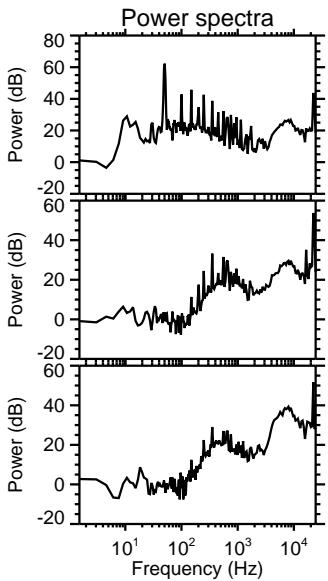
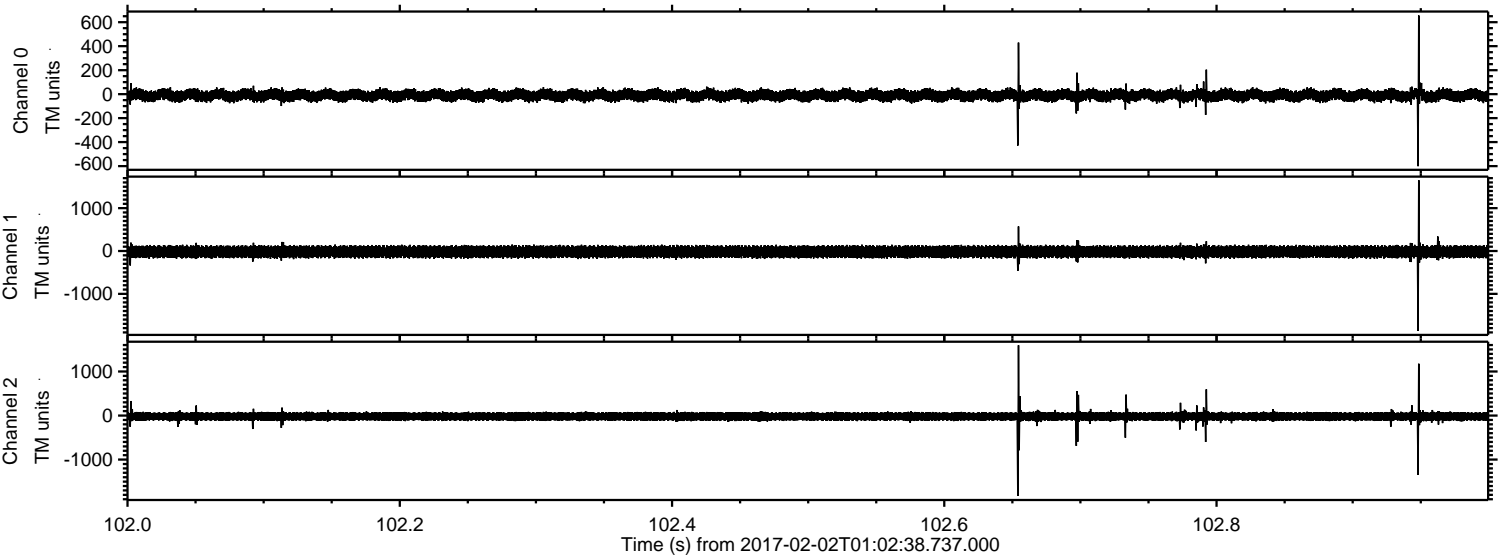

Channel 0
mn: -601
mx: 656
 μ : -10.2
 σ : 27.3

Channel 1
mn: -1865
mx: 1653
 μ : -17.8
 σ : 78.3

Channel 2
mn: -1826
mx: 1596
 μ : -21.0
 σ : 63.7

Processed Thu Feb 2 02:10:49 2017 by ELM ver.2012-10-06 from 001__elm20170202_010237__dat00.bin

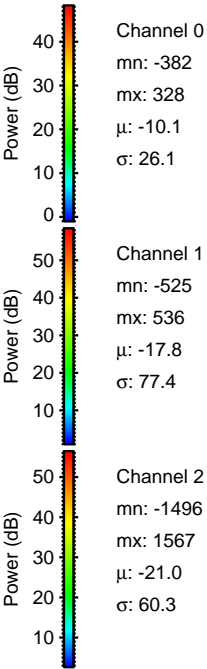
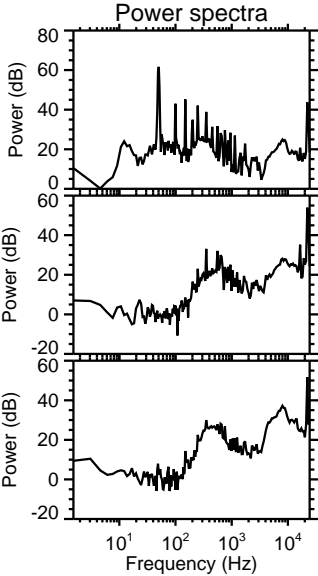
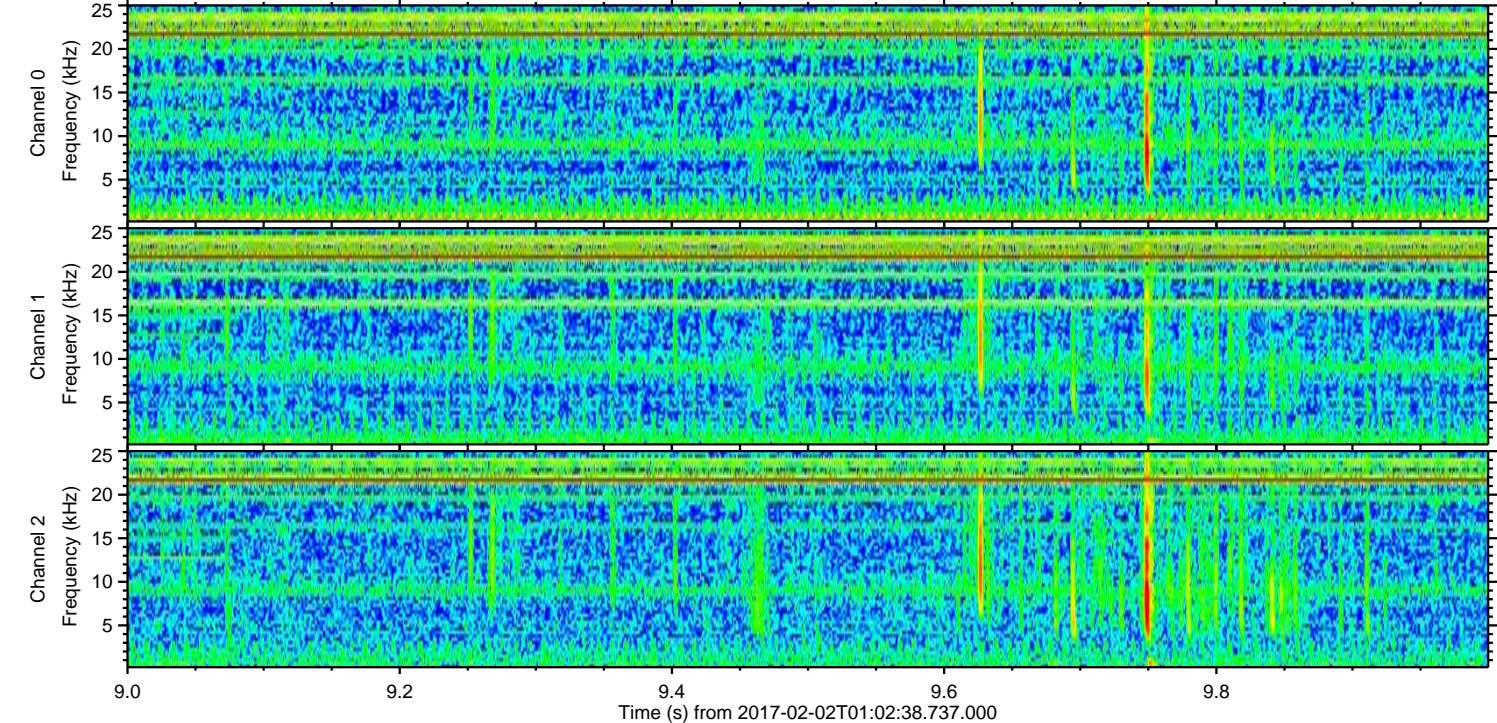
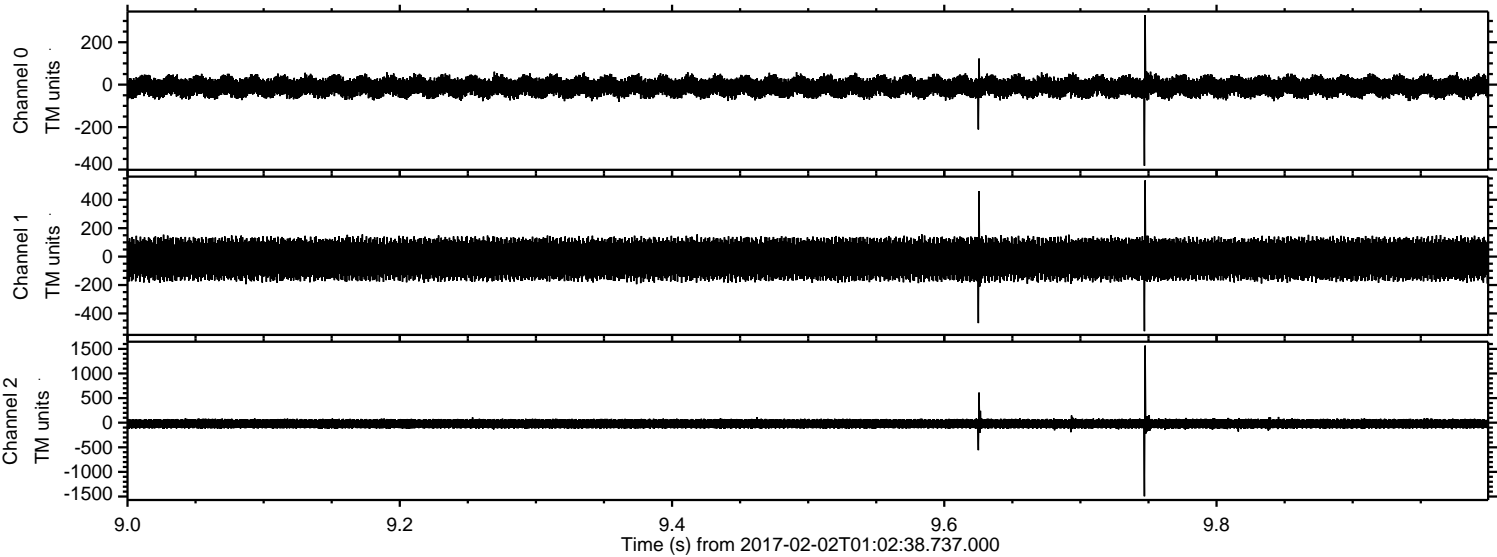

ELMAVAN 3D WAVEFORMS (Measured data sampled at 50 kHz) 51000 packets of 144 samples from 2017-02-02T01:02:38.737.000. Part 115/147

Processed Thu Feb 2 02:10:49 2017 by ELM ver.2012-10-06 from 001__elm20170202_010237__dat00.bin

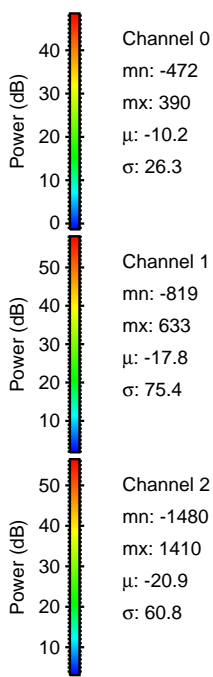
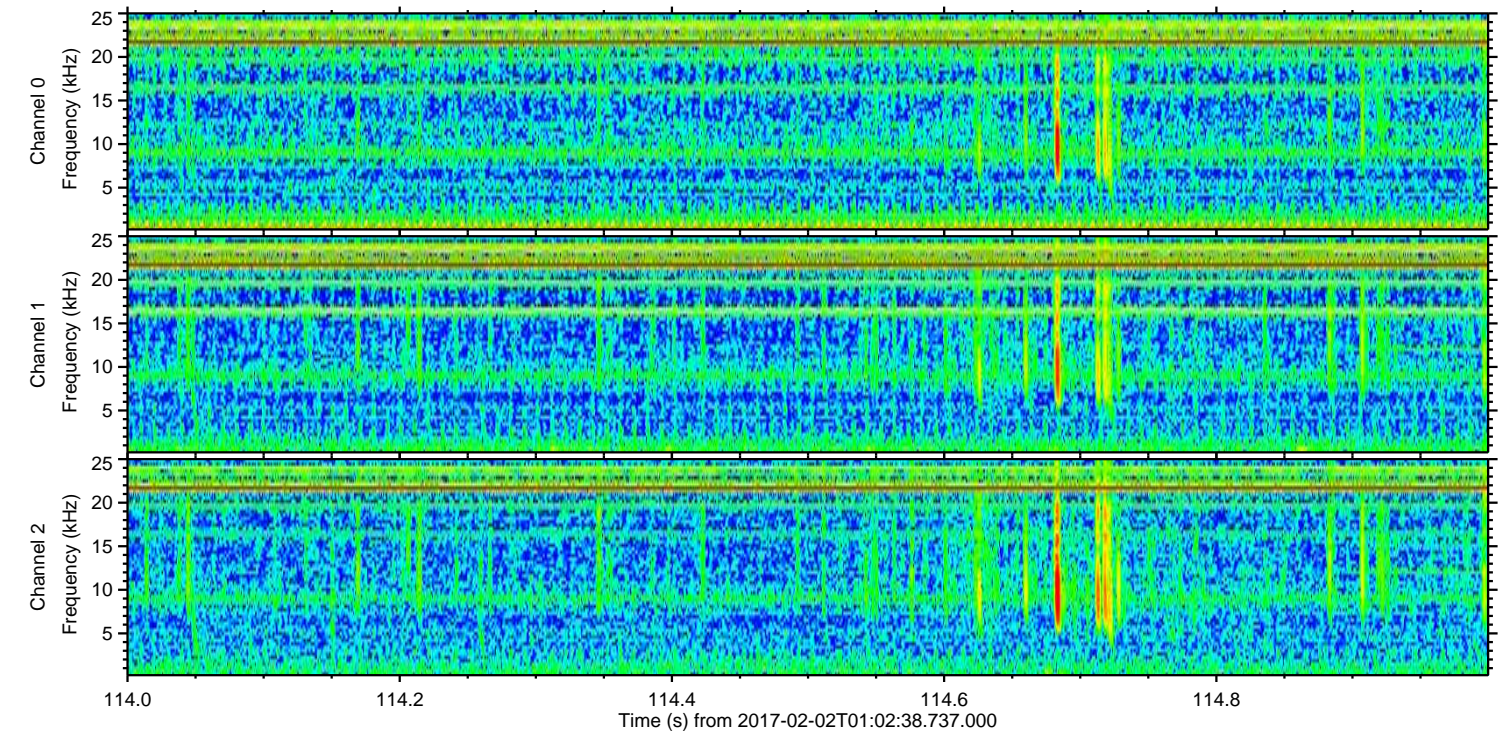
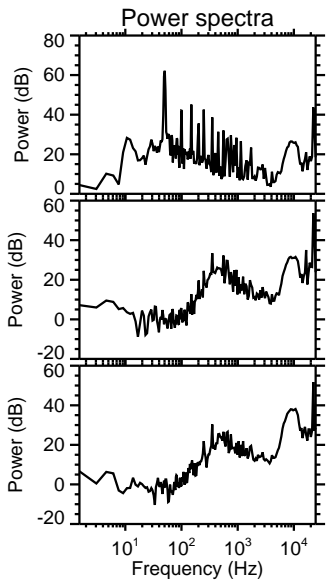
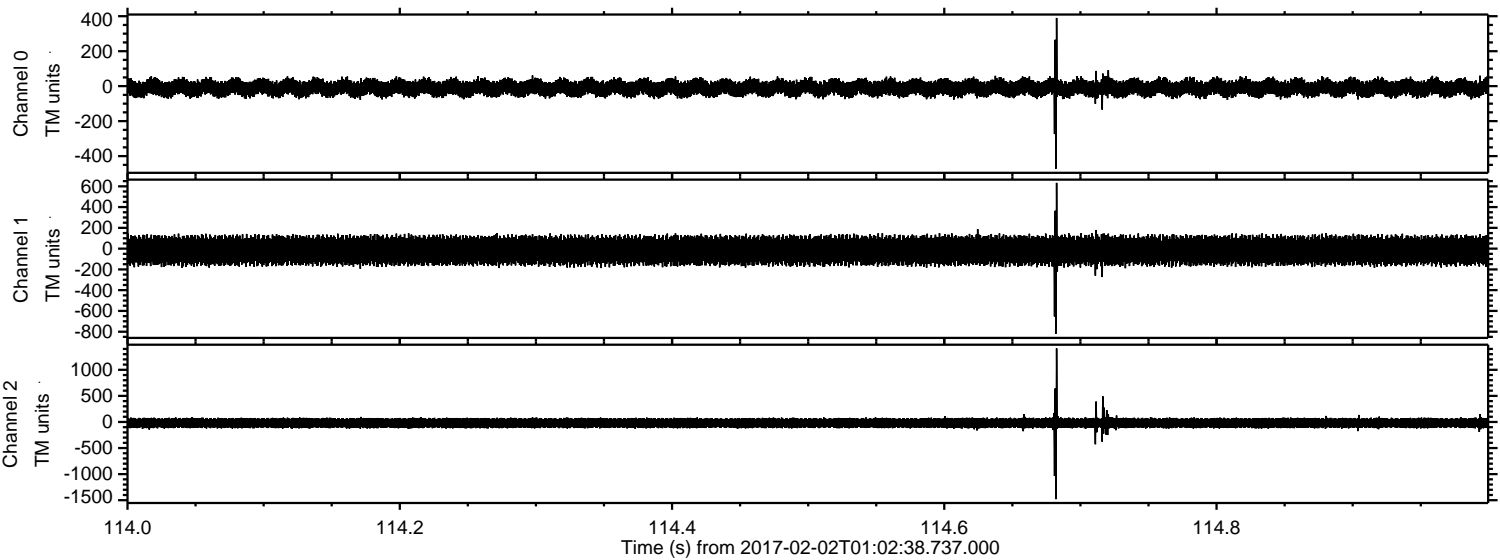

Channel 0
mn: -472
mx: 390
 μ : -10.2
 σ : 26.3

Channel 1
mn: -819
mx: 633
 μ : -17.8
 σ : 75.4

Channel 2
mn: -1480
mx: 1410
 μ : -20.9
 σ : 60.8

ELMAVAN 3D WAVEFORMS (Measured data sampled at 50 kHz) 51000 packets of 144 samples from 2017-02-02T01:02:38.737.000. Part 36/147

